

NRA CODE

ST. LOUIS POST-DISPATCH

Sunday Post-Dispatch 78 Pages Today

Section	Pages	Section	Pages
First (News, Auto, Radio, Financial)	16	Fourth (Sport)	4
Second (Editorial-Drama)	4	Fifth (Society)	8
Third (Real Estate, Wants)	16	Sixth	4
		Rotogravure	6
		Magazine	8
		Comics	12

VOL. 87. No. 158. PART ONE. ST. LOUIS, SUNDAY MORNING, FEBRUARY 10, 1935. PAGES 1—16A ***** PRICE 10 CENTS

OLD AGE PENSION ELIGIBLES PUT AT ALMOST MILLION

Total in Economic Security Committee Estimate Includes Persons Above 65 Now on Relief.

COST TO MISSOURI AT VARIOUS RATES

Higher in Industrial States —Planners Contemplate Relatives Will Continue Aid to Many.

Post-Dispatch Bureau,
201-205 Kellogg Building.

WASHINGTON, Feb. 9. — Taking the total number of aged persons now on relief and the total number receiving old age pensions in the states, Edwin E. Witte of the Committee on Economic Security estimates that only 915,899 persons would come within the provisions of the co-operative Federal-state old age pension plan contained in the bill now before Congress.

"Not all of the old people now on relief can qualify for old age pensions due to the fact that some of them are not citizens and others cannot satisfy the five-year residence requirement," Witte said in a statement intended to clarify certain phases of the old age pension plan. "It is believed to be a reasonable estimate, however, that the number of people who will qualify for old age assistance after the old age assistance laws come fully into operation, is approximately the total of the number of the old people now on relief plus those who are in receipt of old age pensions where such laws are now in operation."

Cost to State of Missouri.

For Missouri the total number of persons over 65 years of age now on relief rolls is 25,415 and this figure is used in estimating the cost to Missouri of establishing a pension plan in co-operation with the Federal Government.

If the Missouri Legislature should fix the pension rate at $10 a month, then the cost to the State would be $1,525,000 a year—that is at the rate of $5 a month to 25,415 persons. The Federal Government would also pay $1,525,000 to make up the annual total necessary to give every qualified person in Missouri $10 a month. If the Missouri Legislature should fix the pension rate at $15 a month, then the State would pay annually $2,287,000 and the cost to the Federal Government would be a similar amount each year. If the Legislature should decide on a total pension of $25 a month, State and Federal would each pay $3,812,000 toward the total cost.

State to State Variation.

Witte suggests in his statement that the amount of the pension will vary from state to state just as the amount of relief distributed to families varies from state to state. He has drawn up one estimate of the cost of the pension system to the states that is based upon the state's standing in relation to the average amount of relief distributed per family. Thus Oklahoma, which pays the lowest average in relief, $10.33 a family, is shown in this estimate to have the lowest pension cost and New York, with the highest relief average per family, $41.94, is shown to have the highest pension cost. On this basis, Missouri would have a total annual cost for the pension system of $1,-982,000 to pay a pension slightly more than $10 a month. Oklahoma, for the 26,629 aged persons now on relief rolls in that state, would bear an annual cost of $1,278,000 to pay a pension under $10 a month.

The committee believes, according to Witte, that this estimate "most nearly approximates the probable total cost to the states." On this basis at least seven states would have pensions under $10 a month. These states are Kentucky, Mississippi, North Carolina, South Carolina, Tennessee, Texas and Virginia. Florida would have $10 a month and a number of states, Arkansas among them, would have only a little more.

Not Assuming Whole Burden.

"The pending bill," said Witte, "contemplates that only old people who were in need of public assistance shall be granted a pension. Whose one-half of all people over 65 years of age do not have adequate means of their own, the great majority are now being supported by children, other relatives and friends. The pending bill contemplates that they shall continue to be supported and that only those among their number who actually are not being supported by some one else and are dependent upon public assistance shall be granted a pension. The great ma-

Continued on Page 3, Column 7.

SUPREME COURT AGAIN DEFERS GOLD DECISION

For Second Time Announces Delay — No Opinion Will Be Given Tomorrow—Justices Hold 5-Hour Conference.

By the Associated Press.

WASHINGTON, Feb. 9. — The United States Supreme Court announced today that it would not render its decision on the gold clause cases on Monday. This is the second time the court has departed from its usual custom in letting it be known that it will not act on a particular case on a certain day.

A similar announcement was given out a week ago today, intended—it was said then—to prevent needless crowding of the small courtroom.

The nine members of the Supreme Court met for their customary Saturday consultation. For nearly five hours they were closeted in their closely guarded discussion room. Then Chief Justice Hughes called the court's clerk, Charles E. Cropley, after which Cropley returned to his own office and announced to newspaper men: "There will be no statement, but I am authorized to say that no opinions will be announced on Monday."

"That means no opinions of any kind?" was asked. "That's it," Cropley replied.

"How about Tuesday?" "I said Monday," was Cropley's answer.

Cropley said he was speaking only of opinions, that orders might be given announcing whether cases would or would not be reviewed by the court.

While the court was meeting today, Attorney-General Cummings spent two hours with President Roosevelt going over the plans which have been drawn up for immediate action in the event that the decision goes against the Government. Informed of the court's further delay, he declined to comment.

The Government's plans for action, if necessary, were ready a week ago, the product of many hours of consultation by Treasury, Justice Department and Reconstruction Finance Corporation representatives.

Preparations have been made for handling a crowd of spectators on the day the gold decision is rendered. The Court will seat fewer than 300 persons. Consequently admission will be by card only. Extra locks were fixed upon the doors of the Supreme Courtroom today.

The Supreme Court will be in session all of next week and will meet on Monday, Feb. 18, to deliver opinions before taking a recess for two weeks.

JUSTICE SETS UP ROADSIDE COURT FOR TRUCK DRIVERS

20 Fined on Belleville-East St. Louis Road for Traffic Violations.

Twenty truck drivers were fined for traffic offenses early yesterday on Illinois State Highway 13, a main trucking road between Belleville and East St. Louis. A squad of State Highway police made the arrests.

Justice of the Peace A. H. Schoenenberger of Belleville held court alongside of the road at a point where the police were holding the drivers. All paid fines of $5 or $10, except two, who were unable to pay and are being held in the jail at Belleville, charged with speeding. They said they were Harry Hammond, 1419 Chouteau avenue, and Glendon Mayfield, 3928 Delmar boulevard. Most of those arrested were coal truckers making early morning hauls.

THREE BURNED TO DEATH WHEN FIRE DESTROYS JAIL

Young Farmers Had Been Arrested for Drunkenness at Maiden, N. C., Short Time Before.

MAIDEN, N. C., Feb. 9.—Three young men were burned to death when fire destroyed the town jail in which they had been locked up less than two hours previously tonight on charges of drunkenness.

The victims were Forest Groome, 25 years old, Henry Abernethy, 21, and Wilson Hewitt, 21. Officers said they lived on nearby farms.

Persons near the jail said they heard no outcry, and the belief was expressed that the three had been overcome by smoke before flames reached them. The bodies were badly burned. Origin of the fire was not determined.

CLOUDY TODAY; NO DECIDED CHANGE IN TEMPERATURE

THE TEMPERATURES.

12 (noon)	36	7 p. m.	36
1 p. m.	37	8 p. m.	35
2 p. m.	38	9 p. m.	34
3 p. m.	38	10 p. m.	*34
4 p. m.	38	11 p. m.	*33
5 p. m.	38	12 Midnight	*32
6 p. m.	37	1 a. m.	*32

*Indicates street reading.
Yesterday's high, 38 (4 p. m.); low, 33 (6 a. m.)



Official forecast for St. Louis and vicinity: Partly cloudy to cloudy today and probably tomorrow; no decided change in temperture.

Missouri: Partly cloudy to cloudy today and probably tomorrow; no decided change in temperature.

Illinois: Partly cloudy to cloudy today and probably tomorrow; no decided change in temperature.

Sunset 5:32, sunrise (tomorrow) 6:58.

This Week's Weather Outlook.

CHICAGO, Feb. 9.—The weather outlook for the period of Feb. 11 to 16 for the upper Mississippi and lower Missouri Valleys: Temperature mostly above normal; not much precipitation likely.

Bandits Kill Police Chief.

VERA CRUZ, Mexico, Feb. 9. — A group of bandits attacked the town of Chalma, near Chicontepec, today, killing the Chief of Police.

MAJ. SHEPARD MURDER CASE GOES TO JURY

First Consideration Is Whether Wife Died of Poison, Judge Says in Instructions.

By the Associated Press.

TOPEKA, Kan., Feb. 9.—The second trial of Maj. Charles A. Shepard for the alleged poison murder of his wife, Zenana, went to the jury at 7:03 tonight.

After three hours, 27 minutes of deliberation the panel retired for the night at 10:30 p. m., unofficially reported to be standing ten to two for acquittal. Consideration of the testimony probably will be resumed at 10 a. m. tomorrow.

Before the jury retired to study the two weeks' testimony Judge Colin Neblett advised the group he would not receive their verdict before Sunday.

"I will be available tomorrow at any time," he said.

The jury, if it agreed with the guilty verdict returned in Shepard's first trial four years ago, had the added task of deciding whether the retired army doctor should receive a penalty of life imprisonment or hanging. The previous jury, at Kansas City, Kan., decided against the death penalty.

Under Federal Jurisdiction.

While the Kansas laws forbid capital punishment except in cases of treason, Maj. Shepard's case came under Federal jurisdiction since Mrs. Zenana Shepard died in 1929 on Governemnt property at Fort Riley, Kan.

After Shepard's conviction the Supreme Court ordered a retrial on the ground the trial court erroneously had admitted as a dying declaration the testimony of a nurse attributing to Mrs. Shepard the quotation: "Dr. Shepard has poisoned me."

Evidence in the case was completed last night. The Government contended the 63-year-old defendant sought to end his wife's life in order to be free to wed Miss Grace Brandon, 29-year-old Brooks Field, Tex., stenographer. Today was devoted to arguments of counsel.

Judge's Instructions.

Judge Neblett, a New Mexico jurist called to the Shepard trial after both Kansas' Federal Judges were disqualified, closed the case tonight with a summation of the evidence given by expert witnesses for both sides.

"Circumstantial evidence," the court told the 14 jurors, 12 of whom will pass on Shepard's guilt, "is to be considered the same as direct evidence because crimes are often done in secret with no witness to the actual deed.

"The Federal statute provides that murder done by poison is first degree murder and the penalty may be either life imprisonment or death."

The jury's first consideration, Judge Neblett said, was to determine whether Mrs. Shepard died of poison. If it found that she did not, he said, they could go no further and would return a verdict of not guilty.

If, however, they found that she

Continued on Page 3, Column 4.

BREWERY OWNER WINDS UP 'JUST A STOCKHOLDER'

Tony J. Christmann, Belleville Paint Dealer, Tells of Lawson M. Watts' Star-Peerless Venture.

SAYS HE GOT $90,000 FROM $255,000 DEAL

Rest Is in Shares Issued to Secure Notes — Turned Down $230,000 Cash Offer, He Asserts.

Tony J. Christmann, Belleville paint and wallpaper dealer, looks back somewhat ruefully, and with a bit of self-reproach, as he recalls the two-year effort of Lawson M. Watts, former St. Louis banker, to establish himself in the brewery business.

So far as Watts was concerned, the business venture came to an end a few days ago when the stockholders of the Star-Peerless Brewery at Belleville failed to re-elect him as a director, and when the directors subsequently dropped him from his $8000-a-year job as vice president and general manager.

Watts, a former vice-president of the First National Bank in St. Louis, of which his father, Frank O. Watts, is board chairman, filed in bankruptcy in the Federal Court in St. Louis last Wednesday, listing liabilities of $340,924 and assets of $33,475. He described himself as unemployed.

"Now Just a Stockholder."

Tony Christmann made a comfortable fortune in the paint and wall paper business in which he first engaged 50 years ago. He started carrying his ladder on his back from house to house. Now he has a large store half a block from the Belleville public square.

He and Mrs. Christmann did not go South this winter, as has been their custom in recent years. The trouble over the brewery was the reason.

"Now I am just a stockholder in the brewery instead of owning it," Christmann said to a Post-Dispatch reporter yesterday. He is one of the new directors.

The Star Brewery, now the Star-Peerless, was one of the oldest breweries in the St. Louis area. It was established in 1854. Before prohibition it was a flourishing business, with a modern plant on a 14-acre site a few blocks from the Belleville business district.

Ten years ago, after prohibition had made the plant idle, Christmann bought it. He manufactured ice and malt, but he had to put about $10,000 a year into the plant to maintain it and pay taxes.

Sale to St. Louisans.

After repeal of prohibition he thought he saw an opportunity to get his money back and make a profit. Some Belleville business men sought to acquire and operate the brewery. They offered $230,000, which would have given Christmann a modest profit. But promoters were interested in breweries and from St. Louis came the offer of a brokerage house to pay $255,000.

"I studied over it a long time," Christmann said. "I wanted the Belleville men to have it, but $25,000 was a lot of money. I told them I would go 50-50 with them and give up $12,500 if they would raise their bid to $242,500. They wouldn't come up a dollar, so there was nothing for me to do but sell to the St. Louis parties.

"Now I realize it would have been better to have sold to Belleville men. They would have paid cash, and I would have had my money and been out of the brewery. Now I am involved in stock deals and lawsuits."

The brokerage house that had made the deal expected to get money from stock sales to pay Christmann for the property. It encountered difficulties in working ou the plan, and Watts and his associates stepped in.

Paid in Shares and Notes.

The Watmoor Investment Co., a corporation that had been organized by F. O. Watts, was used to carry out the new arrangement. The new brewery company was organized with authorization to issue 150,000 shares of common stock, par value $5 a share. The new corporation issued 77,685 shares to Christmann as payment for the property, and the Watmoor company gave its notes to Christmann covering the price and was to take up the stock he held as it paid off his notes. It depended on stock sales to the public to get the money to pay the notes.

The stock was offered to the public in 1933 at $6 a share, but it did not go well. The Watmoor Investment Co. was not able to meet its notes to Christmann and last No-

Continued on Page 3, Column 3.

HAUPTMANN TESTIMONY CONCLUDED; ARGUMENTS WILL BEGIN TOMORROW

NAVY REQUESTS $20,000,000 FOR BASES IN PACIFIC

Army Program Calls for Expenditure of Like Amount Mostly for Defense of West Coast.

WOULD USE NORMAL PUBLIC WORKS FUND

House Committee Approves Appropriating $11,000,000 to Start Air Base in Hawaii.

By the Associated Press.

WASHINGTON, Feb. 9.—More powerful bases on the West Coast and at strategic points in the Pacific were disclosed on Capitol Hill today to be a primary goal of the navy.

Plans for a $20,000,000 program to strengthen bases, shipyards and drydocks at Pearl Harbor, Hawaii, Coco Solo in the Canal Zone, and on the Pacific Coast have been laid before Chairman Vinson (Dem.), Georgia, of the House Naval Committee.

The money would come from the $300,000,000 fund for "normal Federal Public Works" in the Government's 1936 budget. A small share of the funds would be expended on the Atlantic Seaboard.

Along with $20,000,000 which has been allocated to the army, $40,000,000 would be provided altogether from the fund for national defense operations centering largely in the Pacific.

With nearly $11,000,000 of its share the army is planning to start an $18,000,000 air base in Hawaii, provide better seacoast defenses including improved anti-aircraft guns, and undertake much needed construction of barracks and quarters at army posts.

Just how the navy would split its $20,000,000 was understood to be a matter for future determination. But the decision to use most of it in the Pacific was said to have been influenced by the fact that the fleet has been concentrated in those waters during much of the last two years.

House Group For Air Base.

The House Appropriations Committee was advised today by Chairman McSwain (Dem.), South Carolina, that his Military Committee had indorsed appropriating $11,000,000 for the Hawaiian air base.

This proposal and plans for strengthening coast defenses were discussed at a secret meeting of the army high command and McSwain's committee yesterday.

At the same time, Gen. Douglas MacArthur, chief of staff, recommended to the committee the purchase of 800 new armored and equipped airplanes at a cost of $90,000,000, in order to give the Army the aerial armada of 2320 modern aircraft recommended by the Baker committee.

These additional aircraft were necessary, MacArthur said in a memorandum, to expand the new general headquarters airforce to give it 900 fighting units for its Pacific, Atlantic and Gulf coast divisions.

Nothing Offensive Implied.

After the conference, McSwain stressed that "nothing offensive" should be implied. "It is so easy for some people to misinterpret," he said. "Purely defensive measures were under consideration." He said the propositions would have been considered even if Japan had not scrapped the Washington naval treaty.

Besides MacArthur, the War Department was represented by Brigadier General Charles E. Kilbourne, assistant Chief of Staff; Major-General Benjamin D. Foulois, chief of the Air Corps, and Lieutenant-Colonel Frank M. Andrews, commander of the General Headquarters Airforce.

MacArthur, in discussing aircraft procurement, said that the 1936 appropriations would permit purchase of 488 planes, which, with an annual depreciation and loss of 400 to 500 would allow little progress on the air expansion program.

A study showed, he said, that the army needs immediately, 175 pur-

Continued on Page 4, Column 3.

Grandmother to Hang for Poisoning



MRS. JULIANNE NAGY,

Sentenced to death at Debreczen, Hungary, as principal in a plot to poison relatives to obtain their property. She is 73 years old. Mrs. Valerie Nagy and Mrs. Ludwig Kiss were sentenced at the same trial to serve 15 years in prison. Six men and four women were acquitted.

"FINE" CHANCE OF ACQUITTAL, HAUPTMANN QUOTED AS SAYING

Lawyer Says Defendant Was Relieved When Testimony Was Completed.

By the Associated Press.

FLEMINGTON, N. J., Feb. 9. — Bruno Richard Hauptmann was returned to his cell in the Hunterdon County jail today after hearing the testimony of the last witness called by the State in its efforts to convict him of the murder of the Lindbergh baby. The defendant showed no emotion as he left the courtroom.

He was followed to his cell by his wife and a short time later by one of his attorneys, Egbert Rosecrans. Rosecrans said Hauptmann felt relieved at the conclusion of the testimony.

"He asked me what I thought of his possibilities of acquittal and when I told him I thought they were good, he said, 'They are better than that, Herr Lawyer, they are fine,'" Rosecrans said.

"Hauptmann told me he had not expected that the defense would actually show who committed the crime," Rosecrans observed. "He said that he was content with our efforts to show that he did not do it."

EXECUTIONER OF GANGSTER KILLED BY SPANISH GUNMEN

Supposed Friends of Aranda, Catalonian Outlaw, Shoot Officer as He Sits in Cafe.

By the Associated Press.

BARCELONA, Spain, Feb. 9. — Threats of vengeance against the executioner who put the Catalonian gangster Aranda to death last December were carried out here today.

A group of gunmen, supposedly friends of Aranda, mowed down the executioner as he sat in a cafe.

In conformity with Spanish law, his identity has not been revealed even in death.

THIEF DIES FOR WHISKY WHICH TURNS OUT TO BE DUMMY

Breaks Tavern Window, Seizes Cartons, Is Pursued by Police, Won't Stop and Is Shot.

By the Associated Press.

CHICAGO, Feb. 9.—A shabbily dressed man gazed at a liquor display in a West Side tavern window today, then smashed the window, seized two whisky cartons and fled. Policeman Theodore Pierce pursued. An order to halt was ignored. Pierce fired. The man fell dead, a bullet in his head. On the bottom of the two cartons was printed: "Dummy Cartons — For Window Display Only."

HAUPTMANN WOULD MAKE PERSONAL APPEAL TO JURY TO ACQUIT HIM

By the Associated Press.

FLEMINGTON, N. J., Feb. 9. BRUNO RICHARD HAUPTMANN, on trial for the murder of the Lindbergh baby, wants to make a final personal appeal to the jury.

He has asked one of his counsel if court regulations would permit him to address the jurors before they retire to consider a verdict, it was learned tonight.

His lawyers expressed doubt that such a statement would be permitted. Should a conviction result, Hauptmann may be permitted to make a statement before sentence is imposed, however.

CHICAGO POLICEMAN HELD IN $12,000 EXTORTION PLOT

Officer Arrested, Prosecutor Says, When He Picks Up Dummy Package in Trap.

By the Associated Press.

CHICAGO, Feb. 9. — Policeman Arthur Hammer of the Stanton Avenue Station was arrested tonight in connection with a $12,000 extortion plot, Assistant State's Attorney Robert Crowley announced.

Hammer was seized on the far South Side where he went, Crowley declared to pick up a "dummy" package.

Crowley said the plot was brought to his attention several days ago when Neil Duffy, operator of a tavern, complained that Hammer was trying to force him to give him $12,000. "A trap was laid and a package representing the money was placed," Crowley said. "Hammer walked into the trap."

TWO EXECUTED AS TRAITORS

Red Posters Announce Decapitations in Germany.

By the Associated Press.

BERLIN, Feb. 9.—Flaming red billboard posters announced to Berlin residents today the execution of two men branded as betrayers of military secrets. Kurt Roehm of Ludwigshafen and Paul Nerz of Stuttgart were executed at dawn, having been refused a pardon by Reichsfuehrer Hitler on conviction in the star chamber people's court Oct. 16.

As it was the first time posters had appeared announcing a decapitation, it was generally believed that Reich Nazi authorities intended by this gesture to warn Germans of the severity of sentences for high treason.

CASE EXPECTED TO GO TO JURY LATE TUESDAY; 162 WITNESSES

Evidence Completed After Five Weeks, Three Days —Mrs. Morrow Last to Take Stand in Prosecution's Rebuttal.

EXPERT ON WOOD RECALLED BY STATE

Repeats That Piece of Kidnaper's Ladder Was Board From Defendant's Attic —Defense Offers No Surrebuttal.

By the Associated Press

FLEMINGTON, N. J., Feb. 9.—The case against Bruno Richard Hauptmann, charged with the murder of the Lindbergh baby, was completed today, five weeks and three days after the trial began. Counsel will begin their final arguments to the jury Monday. The summations are expected to take all of Monday and a part of Tuesday.

Today's rebuttal testimony, concerning Isador Fisch and Violet Sharpe, both dead, closed with Mrs. Dwight W. Morrow, grandmother of the murdered baby, on the stand.

When not combatting defense insinuations that Fisch or Miss Sharpe, employed as a maid by Mrs. Morrow, had guilty knowledge of the crime March 1, 1932, the State attacked the lumber testimony offered by the Bronx carpenter's attorneys.

Mrs. Lindbergh in Court.

Hauptmann showed little emotion during the day, but Mrs. Morrow and her daughter, Mrs. Anne Lindbergh, who sat through both sessions today, showed keen interest in all the proceedings. Mrs. Lindbergh, the baby's mother, was making her second appearance in the old Hunterdon County courtroom. She was one of the first witnesses of the State.

Col. Lindbergh has attended the trial every day, sitting behind the State counsel's table in a position from which he could look almost squarely at witnesses who were called to the stand.

A hundred sixty-two witnesses have been heard in the 29 days the court has been in session. The State called 109, twenty-one of them in rebuttal testimony lasting a day and a half. A total of 381 exhibits have been introduced, 308 of them by the State.

Close of Testimony.

Presentation of evidence came to an abrupt close at 2:30 p. m. when the State announced it had finished its rebuttal evidence and the defense, headed by Edward J. Reilly of New York, announced it would offer no sur-rebuttal.

Justice Thomas W. Trenchard called a week-end recess.

Anthony M. Hauck Jr., one of the assistants of Attorney-General David Wilentz, who is conducting the State's case, will make the first summation. Hauck will outline the points which the prosecution has made through the testimony of the 88 witnesses it called to the stand for direct testimony. Hauck does not expect to require more than an hour and a half.

Reilly, for the defense, will follow. He is expected to take most of the remainder of the day. Wilentz will speak for the State Tuesday, and the case is expected to go to the jury of eight men and four women by mid-afternoon of that day. The charge to the jury by Justice Trenchard is not likely to require more than 45 minutes.

Dispute Over Reilly's Plan.

Hauptmann was reported tonight to be opposed to Reilly's plan to sum up his case alone. Hauptmann, member of his defense staff disclosed, wants two New Jersey a member of his defense staff dis the summation. Reilly is a Brooklyn lawyer.

The defendant is said to seek the inclusion of C. Lloyd Fisher and Frederick A. Pope in the summa-

Continued on Page 2, Column 3.

STATE ATTACKS DEFENSE TESTIMONY ABOUT MORROW MAID

MOVE TO ENABLE TENANTS TO BUY LAND THEY FARM

Senator Bankhead to Offer Bill Providing for Government Loans at Low Interest Rate.

CONCERN OVER RAPID GROWTH OF TENANCY

Long Amortization Terms for Those Now on Land, Money for Equipment — Share Cropper Problem.

By MARQUIS W. CHILDS,
A Staff Correspondent of the Post-Dispatch.

WASHINGTON, Feb. 9. — A move to enable farm tenants to buy the land they now farm through the aid of Government loans at a comparatively low rate of interest is expected to take shape Monday with the introduction of a bill by Senator John H. Bankhead (Dem.), Alabama.

Although the bill will not have the open sponsorship of the administration, it will embody the ideas of many in the Government who have been concerned over the rapid rise of farm tenancy during the past five years. The bill to be introduced by Bankhead, father of the Compulsory Cotton Control Act, is aimed specifically at tenancy in the South, but it would include in its loan provisions all other regions as well.

Bankhead would provide loans at a rate of interest probably fixed at 4½ per cent, with a long term amortization, to tenants now occupying farms. His bill, which is being put in final form, also contemplates loans for farm equipment where necessary. The tenant would be set up as an independent farmer in every respect.

Disturbances in Arkansas.

The measure, as now drawn, does not provide for dispossessed tenants. Bankhead denies that tenants and share-croppers have been put off farms by owners and landlords as a result of the operation of the AAA cotton reduction program.

"I know of only two such cases in my State," Bankhead said. "That trouble in Arkansas was the result of agitation by outsiders."

Bankhead referred to the recent disturbances growing out of meetings of the tenants and sharecroppers' union in Arkansas, as a result of which several leaders who had addressed union meetings were beaten by armed bands. In response to numerous demands, the AAA sent Dr. Mary Coner Myers of the AAA legal staff to investigate the status of tenants who claimed they were put off of land they had farmed and were not allowed to share in the AAA benefits.

Dr. Myers, who returned to Washington some time ago, said today that she had virtually completed her report and would shortly turn it over to Chester Davis, AAA administrator. The decision as to whether it will be made public will rest with Davis.

How Plan Would Work.

The plan proposed by Bankhead would set up regional boards similar to those created under the Home Owners' Loan Corporation. Such boards, composed of a business man, a farm expert, a farmer and perhaps a banker, would pass upon the tenants applying for loans, Bankhead said.

"Under this bill," said the Alabama Senator, "where there were 10 tenants on a farm, each of the 10 would have the opportunity of acquiring his tract of land. The house and barn are already there, so acquisition of the land would make the tenant a farmer on his own. It would include share-croppers, too, because the share-cropper is really a tenant."

Bankhead's proposal coincides with a program for tenant-purchase contracts that M. L. Wilson, Assistant Secretary of Agriculture, has been studying for some time. Wilson was formerly head of the Fairway Farms Co. in Montana, which sought to enable tenants to buy their land, loaning money advanced by the Rockefeller Foundation at low rates of interest. The continued decline in agricultural prices and drouth doomed the Fairway Farms Co. to failure, according to Wilson. But he is confident that such a plan can be worked out by the Government to take advantage of a rising market for farm produce. The Department of Agriculture, Wilson said, will not introduce a bill of its own, but will work with various Senators who are interested in putting over some scheme such as Bankhead's for reducing tenancy.

Problem Under Debate.

This is a problem that has taken up considerable time in the Senate during the past week in the course of debate on the Farm Credit Act. Senator Louis Murphy (Dem.), Iowa, pointed to the extraordinary increase in tenancy in the Middle West. Farms were falling into the hands of the banks and corporations that held the mortgages, at an ever increasing rate, he said. In one county in Iowa, he stated, 85 per cent of the farmers were tenants, while the rate for the entire State was bout 62 per cent.

Bankhead, who estimates tenancy in Alabama at 70 per cent, holds that there has been no increase in the ratio of tenant farmers to owner farmers in recent years in the South.

Continued From Page One.

tions. Fisher, in his examination of witnesses, has sought to show that authorities were inefficient in their search for the kidnaper. He is Hauptmann's selection to argue that the New Jersey State police botched the investigation.

The defendant was impressed, it is understood by Pope's attempts to refute the testimony of the Federal wood expert, Arthur J. Koehler, and thinks Pope is the one who should cite the alleged fallacies in Koehler's testimony.

Alibi for Servant.

Mrs. Morrow, widow of the former Ambassador to Mexico, testified that Miss Sharpe was at the Morrow home in Englewood until about 7:45 the night of the kidnaping and that she returned to the home about 11. The baby was kidnaped from the Lindbergh home at Hopewell, many miles distant.

At the conclusion of Mrs. Morrow's testimony the defense moved for a directed verdict of acquittal, which Justice Trenchard promptly denied.

Defense Counsel Reilly said: "So that the jury may thoroughly understand this procedure now, I understand that your honor holds (in denying the motion) that it is a question of fact to be determined by them." Justice Trenchard: "That is it."

Just before Court adjourned Justice Trenchard addressed the jurors and for the first time asked them not to take their usual week-end bus ride. He said:

"Ladies and gentlemen of the jury, I wish that you would not go out either today or tomorrow on a bus ride. I wish that you would not do that, and please do not do it, nor undertake to do it.

"Of course, there is no reason in the world why you should not take appropriate exercise in the custody of your officers, either on the hotel veranda or on the pavements, if the pavements are fit to walk on. I haven't been out through the village myself, but if the pavements are nice to walk on, you may very well like to walk, and I would think it might be rather a good thing for you, so with that admonition I will say to you that you may now retire and come in at 10 o'clock on Monday morning."

Defense Testimony.

The State's effort today to establish Violet Sharpe's whereabouts on the night of the kidnaping was in answer to defense testimony earlier in the week. Mrs. Anna Bonesteel, a restaurant owner of Yonkers, N. Y., testified that she had seen Miss Sharpe the night of the crime, waiting in her restaurant, a blanket on her arm, for two men who finally drove up in an automobile and took her away. Another defense witness, Peter Sommer of New York, testified several days ago that he had seen a woman strongly resembling Miss Sharpe boarding a street car at the Forty-second street (New York) ferry, a two-year-old baby in her arms.

The name of "Red" Johnson, who was a friend of Betty Gow, nurse of the Lindbergh baby, was brought into the testimony again in the closing minutes of the case.

George Marshall, night watchman at the Morrow estate, testified that he knew Johnson, and that Johnson—who at one time was questioned in connection with the case—was acquainted with Violet Sharpe.

"He was there (at the Morrow estate) several times," Marshall said. "I met him there."

Through Marshall the defense introduced testimony that Miss Sharpe had a sister working in Englewood at the time of the kidnaping. The purpose of this evidence was not clear, unless the defense intends to point in summation to a possibility that one Sharpe sister may have been mistaken for the other by witnesses.

More About Attic Board.

Trooper Lewis J. Bornmann of the New Jersey State Police force was called as the first witness to rebut the testimony of Charles De Bisschop, Waterbury (Conn.) lumber man and contractor, who testified for the defense that he did not think the State's exhibit 226, a board, had ever been nailed to the joists in the attic of Hauptmann's home. The prosecution has offered testimony to prove that a rail of the kidnaper's ladder was part of a board in Hauptmann's attic and that Hauptmann's plane was used in construction of the ladder.

Bornmann, in whose name the State leased Hauptmann's home after the carpenter's arrest, identified eight nails which, he said, had held the board in place before he removed it on Sept. 26, 1934, seven days after Hauptmann's arrest. He also pointed out the marks left by the pressure of the board against the beams.

Wood Expert Recalled.

Koehler, the State's wood expert who had followed closely the testimony of De Bisschop, was recalled at the morning session to rebut testimony of defense witnesses which had contradicted his. Koehler repeated his previous testimony, amplifying it in places.

The State, which had already offered rebuttal to impeach the testimony of two of Hauptmann's alibi witnesses, attacked another through Leo Singer. Louis Kiss testified for the defense that he delivered a bottle of rum to Singer on the kidnaping night—and saw Hauptmann when he dropped into a bakery for coffee. Singer said Kiss delivered the rum late in the month.

The Day's Testimony.

Detective Bornmann was the first witness called today. He told how he obtained the floor board in Hauptmann's garret. It is from this board the State contends one of the ladder uprights was cut.

Bornmann explained he had lifted the attic board from the joists with his hands without the aid of tools. His statement explained the absence of tool marks on the board, a point made by the defense.

Koehler, the wood expert, then was questioned by Wilentz about nick marks made on wood by planes. Defense Attorney Pope's objection that Koehler was not a practical carpenter and therefore could not discuss planes, was overruled.

Q. What have you to say of the similarity of the markings left by Hauptmann's plane on the lumber brought here and the marks on the rungs of the ladder?

Pope objected the expert was not qualified to testify. He was overruled, and the witness was allowed to reply.

A. The marks were identical when the plane was used straight on the wood. When the plane was held at an angle, the marks were closer together.

Q. Does that interfere with the identification of the plane marks themselves? A. No, it does not.

The jury was giving Koehler the same rapt attention he received when he first took the stand during the State's direct case.

Wilentz produced next the two short boards used by the defense to show similarities in wood of allegedly different origin.

"These two boards," Koehler declared, "were once in the same piece for a number of reasons."

De Bisschop, the Connecticut lumberman, had testified for the defense that the boards were not from the same piece.

Koehler demonstrated a continuity of "bead" in the center of both boards. The jury was allowed to examine them.

Pope's objections to the proceeding again were overruled.

Says One Was Planed.

Koehler went on with his reasons for the identity of the boards. The backs of the boards were of the same roughness, except one had been washed and planed slightly.

Q. Prior to that planing was that board of the same roughness as the other? A. Yes.

Koehler also called the jury's attention to the black spots both boards bore, indicating, he said, tar paper or some similar material had once been nailed to them. The end grain, or annual rings, corresponded exactly, he said.

"It is obvious, of course, these two boards were not exactly next to each other," he continued. "However, when I hold them a few inches apart the matching of the surface grain is very apparent."

He expressed his opinion that a piece had been cut from between the two pieces.

Koehler laid the two pieces on another board to demonstrate to the jury that, with a separation of an inch and a quarter, their grain matched perfectly. The pieces were fastened with rubber bands in the position he desired and he held them out to the jury for inspection, indicating the continuity of "dark and light lines" of the grain.

Both Hauptmann and his wife, Anna, watched the demonstration intently, their faces serious.

Testimony About Knots.

Wilentz turned the questioning to the knots in the ladder rail and attic board.

Q. Now with relation to the knots, what was the position of the two in the tree? This board (attic) was above rail 16 (runner) in the tree.

Q. Is it a fact (as testified by the defense) that the butt logs have more knots? A. It is common knowledge that the greater number of knots is at the top and from butt woods comes the best, clearest wood.

De Bisschop, whose defense testimony Koehler was so vigorously assailing, twisted nervously in his seat in the witness row near the Hauptmann table. Several times he half rose and made ineffectual gestures to attract the attention of Chief Defense Counsel Reilly.

The frequency of defense objections indicated how determined the Hauptmann counsel was to fight Koehler every inch of the way. The objections were futile.

Q. Do you still say that the attic board and the rail were once of the same board? A. Yes.

Koehler testified that the attic board nails were in his possession after removal. He identified them.

Koehler said the nail holes in the attic board upright of the ladder were the same size as those found in the attic floor board from which it was allegedly cut.

He identified a photograph of forest pine and said that was the type of tree that yielded North Carolina pine lumber. The picture was accepted in evidence.

Wood Grain and Nail Holes.

Wilentz showed Koehler a defense photograph of a piece of wood identified by a defense witness as "yellow" pine.

"That piece he called yellow pine,' said the expert, "was white pine.'

Defense counsel sat silent while Koehler continued his assault on their case.

The rebuttal turned to Koehler's identification of the grain in the rail and the attic board. He used his chart to demonstrate, with Attorneys Pope, Reilly and Wilentz gathered about him.

Wilentz returned to the topic of nail holes.

Q. There has been some testimony here, Mr. Koehler, about nail holes. Prior to the arrest of Hauptmann did you examine the ladder? A. I did.

Q. Did you make any observation as to nail holes on rail 16? A. I did.

Q. When did you make those observations on rail 16 and what did you see? A. In 1934, before Hauptmann's arrest, I measured the nail holes.

Koehler said he examined them in 1933 also.

Q. Do the nail holes you examined correspond with holes in the joists in Hauptmann's attic? A. They do.

Cross-Examined by Defense.

Wilentz ended his questioning and Pope began the cross-examination.

Pope inquired:

Q. You are not a practical carpenter? A. I've done carpentry work but I'm not a carpenter by trade.

Q. Built bird houses and such things, I suppose? A. I helped my father build houses and barns and with cabinet work.

Q. Have you any experience in wood craft? A. Yes, I've been out in the woods, lumbering and so forth.

Q. But your knowledge of millwork is only from observation and study? A. Oh, I've had a little practical experience.

Q. Is it possible by machinery to divide an inch into thousandths? A. Yes.

Koehler said he had not taken "three-dimension" measurements of the marks on wood, in response to Pope's technical questions. He said he had compared distances between.

Pope demanded that the witness admit his identification of the Hauptmann and ladder plane marks was worthless because he has not measured the dimensions of the microscopic plane ridges.

"I don't have to measure two houses to get the distance between them," Koehler replied dryly.

Pope called out again to the expert to declare his testimony on the plane marks was a mere opinion.

"No, I'm Stating a Fact."

"No, I'm stating a fact," Koehler replied positively. "Those plane marks correspond."

Wilentz asked a single question on redirect examination.

"After that examination by Mr. Pope in all those questions and answers was there anything that would cause you to change your opinion that S226 (the attic board) and rail 16 were once part of the same piece of wood?"

Koehler looked straight at the jury.

"Nothing," he answered emphatically.

He was then excused.

After a short recess, Singer was called.

Q. Do you know Louis Kiss? A. Yes.

Q. Did he come to your house in March, 1932? A. Near the end of March.

Q. Did you have a radio?

Reilly objected that there was nothing in evidence about Singer's radio.

Wilentz abandoned his question, but explained to the Court he sought to show the radio on which Kiss said he heard the kidnaping announcement was not bought until March 10, 1932.

Q. Was Kiss at your house on March 1, 1932? A. Positively not.

Reilly took the witness.

Q. What is the date you said Kiss was in your house? A. Late in March or early in April.

Q. But there is no doubt in your mind he was at your house? A. He was there.

Reilly then asked the witness if he had a 21-year-old daughter. Singer nodded assent.

Q. And wasn't she very much displeased at seeing her name and address in the paper in connection with the story? A. She was and so was I.

Q. And didn't she ask you to come down here and testify to try to counteract Mr. Kiss' testimony and get her name out of the paper? A. Positively not.

Q. As a matter of fact, you came down here at the request of a certain columnist of a New York newspaper? A. No.

Q. But you talked to him? A. Yes, several of them.

Q. Did he promise your daughter a part in a play? A. Positively not.

Singer was excused.

Other Rebuttal Testimony.

Wilentz called next Mrs. Ottila Hoerber of the Bronx. She testified that on the night of April 2, 1932, she gave a paper, exhibited by Wilentz, to Isador Fisch, Hauptmann's dead partner.

This testimony was calculated to refute the defense theory that Fisch collected the Lindbergh ransom the night of April 2, 1932. The slip of paper was allegedly a receipt for a partial payment on a loan Fisch was making for a business associate.

Reilly took the witness.

Q. Isn't this a fact, that after talking to a lawyer and being in Trenton two nights, you came here and testified you saw Fisch the night of April 2, 1932? A. Yes.

Wilentz interposed: "But you have this paper to refresh your memory?" "Yes."

Reilly asked numerous questions to test the witness' memory. She admitted she had made mistakes about time and was hazy on dates.

Q. What date was Fisch in your house? A. April 2, 1932.

Q. What day of the week was it? A. It was Saturday night.

Q. What day of the week was April 16? A. I don't know.

Q. And April 23? A. No.

Reilly developed from the witness that an automobile could be driven in 15 minutes from Mrs. Hoerber's home in the Bronx, on the west side, to St. Raymond's Cemetery on the east side.

She was excused.

Friend of Miss Sharpe Testifies.

Ernest Miller, the first witness to be called to clear Miss Sharpe, the Morrow maid, was then sworn. He was questioned by Assistant Attorney-General Robert Peacock.

Q. On March 1, 1932, did you know Violet Sharpe? A. I did.

Q. Were you with her that night? A. I was.

Q. When did you meet her that night? A. I met her at the Morrow estate with Elmer Johnson, and a girl. It was 8 o'clock.

Q. Where did you go? A. To Orangeburg Peanut Grill, that's in New York State.

Q. What time did you get there? A. About 8:30 or quarter to nine.

Q. Did you stay there? A. Yes until 10:40 or 10:45.

Q. What did you do then? A. I drove her back to Morrow estate, Englewood, and left her right where we got her, at the door of the Morrow house.

Q. What time was that? A. Eleven o'clock.

Q. And she was in your company from 8 to 11. A. Yes.

Q. From the time you met Violet Sharpe until you returned her to the Morrow estate at 11 o'clock you were with her? A. Yes. She was with us until I took her back to the Morrow estate.

Lawyer and Witness Clash.

Wilentz turned Miller over to Reilly.

Q. Did you know Violet Sharpe had a sister (Reilly showed him the maid's photo?) A. Yes. But I never saw her sister's picture.

"Never mind about pictures, Reilly said.

Reilly asked Miller if Miss Sharpe was "a pick-up." The young man said she was not. He "supposed" she had trailed him, mistaking him for someone else, she said sarcastically.

Reilly and the witness engaged in an altercation, the attorney suggesting that Miller was "amused" by the questions. Miller said he was not. Order was restored by Justice Trenchard. Miller was excused.

Catherine Minners, who was in the party, corroborated Miller's story that the Morrow maid was with them from 8 until about 11.

Reilly began the cross-examination.

Miss Minners could not recall when she had first talked to State authorities.

Reilly recited a series of dates about March 1, 1932, on none of which the witness could remember what she had been doing.

Reilly asked the witness the distance from the Morrow estate to the roadhouse, but the nervous young woman said she didn't know. Reilly got her to say she was not familiar with the various ferries.

"You haven't got a very good memory," he queried.

"I have a very good memory on the night of March 1, 1932, though," she shot back at him.

Reilly released the witness and Peacock asked when Miss Minners gave her statement to police.

She said she told the Englewood police on March 3, 1932.

"You remember because you're alive," Reilly observed.

The witness was excused and the noon recess called.

Afternoon Session.

Court resumed at 1:48 p. m. and Elmer Johnson, another of the persons who were with Miss Sharpe on the kidnaping night, was the first witness.

Johnson told Wilentz he lived in Englewood and was on the party with Miss Sharpe. He and Ernest Miller called for Miss Minners, he said, and went to the Morrow estate to pick up Miss Sharpe. The party, he said, went to the Peanut Grille, at Orangeburg, N. Y.

The party left the place about 10:30 p. m. and returned Miss Sharpe to the Morrow estate about 11 p. m.

Q. Some time after, when the news of the crime became a matter of public concern, was broadcast and appeared in the newspapers, did you report to the police? A. No, sir.

Reilly opened the cross-examination. The witness recounted that he lived in Englewood in 1931 and during part of 1932, and during that time he was employed as an assistant cook in the Actors' Home in Englewood.

Johnson said he was employed at present "in the same line of work" at the Hotel Gramatan at Bronxville.

Q. Do any of these actors come in there? A. No, sir.

Q. Who asked you in 1935 to be a witness? A. The State police, Corporal Horn.

Q. Did he bring you over here? A. Yes.

Q. And kept you in the Hotel Hildebrecht, Trenton? A. Yes.

Not "Substitute," He Says.

Q. Now, isn't it a fact that you are being substituted in this case for "Red" Johnson who was in the car that night with Violet Sharpe? A. No, sir.

Q. This woman who got into the car, you never saw her before? A. No.

Q. Ever see her since? A. No.

Q. How many Sharpe girls worked in Englewood in March and February, 1932? A. I don't know.

"Does that resemble the girl in the car (Miss Sharpe) with her hat on?" Reilly asked, presenting a picture. The witness said "yes, sir" at first and then took another look. "No, sir," he corrected himself.

Johnson told Reilly the gates of the Morrow estate were open the night his party called for Miss Sharpe. Miller, he said, went in the front door of the pantry" to get Miss Sharpe.

Q. Don't you know the gates are always closed? A. No.

Reilly released the witness.

Wilentz drew from the witness on redirect examination that he had given his statement to the State police in 1932.

Reilly then took the witness and had him say he was staying at the Trenton Hotel where the State has been quartering its witnesses.

"You have been over there (Trenton) with the Fisch family and the German nurse, haven't you?" Reilly asked. "At the expense of the State of New Jersey?" The witness said he didn't know.

Q. You know the German nurse, who didn't testify but whose expenses were paid? A. Yes.

Wilentz interposed.

Q. You didn't know her expenses were paid? A. No, sir.

Wilentz asserted that the State had good reason to pay the expenses of witnesses.

Court Admonishes Attorneys.

Justice Trenchard admonished the attorneys to "refrain from these speeches."

Wilentz apologized but observed: "I didn't start it."

Johnson was excused.

Marshall, the elderly night watchman at the Morrow estate on the kidnaping night, then took the stand. He peered over his spectacles as he answered questions.

Q. Did you see Violet Sharpe on the night of March 1, 1932? A. I did.

Q. You remember the night, don't you, the night of the crime? A. I do.

Q. What time did she come back that night. A. About 11 o'clock, 10 minutes one way or the other. I ring up about 11 o'clock, and that's how I know the time.

The defense then took the witness. Reilly brought out that Marshall had met "Red" Johnson several times at the estate.

Wilentz protested that "this is no time to drop in 'Red' Johnson," but Reilly was allowed to continue.

Marshall told Reilly he knew Violet Sharpe's sister and Betty Gow.

Reilly changed his attack.

Q. How long would it take to ride from the Morrow estate to the Alpine ferry? A. About 25 minutes.

Q. And you saw Violet Sharpe come in at 11 o'clock? A. Yes.

Marshall exhibited a vagueness in remembering who came and went at the estate on other dates about March 1, 1932.

Wilentz asked:

"But March 1 is impressed in your memory because your employer's grandson was kidnaped?" "Yes," Marshall replied.

Q. Will you tell as the last time you saw her that night? A. She served dinner and I saw her at about 7:45 and didn't see her again until after 11 o'clock.

Reilly asked the caretaker to name members of the Morrow family living at the estate at the time. He recalled Mrs. Morrow and the daughter, Elisabeth.

Q. Where was the son at that time? A. He was away at college.

Mrs. Morrow on Stand.

The witness was excused and the Attorney General called Mrs. Morrow.

A small woman in a black dress with a white trimmed collar, she took the stand with calm assurance. Her voice was well modulated.

Q. Were you at home the night of March 1, 1932? A. Yes.

Q. Was Miss Sharpe employed at your home on that day? A. Yes.

Q. Will you tell us the last time you saw her that night? A. She served dinner and I saw her at about 7:45 and didn't see her again until after 11 o'clock that night.

Q. Was it 12 o'clock? A. It was considerably before then.

Q. Who were the members of your family at home? A. The immediate family? Myself and my daughter (Elisabeth, who died last December).

Q. Where was Betty Gow? A. She was at Hopewell all day as far as I can remember.

Cross-Examination.

Reilly lowered his voice to a gentle pitch as he opened his cross-examination. He inquired about the butler, and Mrs. Morrow replied he was Septimus Banks.

Q. Did he serve dinner that night? A. No, Miss Sharpe served.

Reilly asked a few more questions and then excused the witness.

As Mrs. Morrow stepped down, Wilentz conferred briefly with Reilly. He told the court that the defense consented to introduction of a photograph of the gates of Woodlawn Cemetery.

Then the Attorney General announced:

"The State rests, your honor."

After a brief conference of State and defense counsel, Reilly turned to the court.

"The defense rests," he said.

Wilentz asked that Justice Trenchard permit counsel to arrange with him for the fixing of time for summations.

Egbert Rosecrans, of the defense, arose and moved for a directed verdict of acquittal, based, he said, on his reasons given in a similar motion after the end of the State's direct evidence. He did not recite the reasons.

Justice Trenchard denied the motion.

Reilly asked that the Court instruct the jurors that they should consider the case on questions of fact. Justice Trenchard said that was understood. Then the week-end recess was ordered.

Mrs. Lindbergh and Mother at Trial



—Associated Press Wirephoto.

Leaving Flemington (N. J.) courthouse yesterday after MRS. DWIGHT W. MORROW (right) had appeared as a State rebuttal witness. At left is COL. H. NORMAN SCHWARZKOPF of the New Jersey state police.

REBUTTAL WITNESS



—Associated Press Wirephoto.

MISS CATHERINE MINNERS

Hess & Culbertson
OLIVE AT NINTH
BEST PLACE to sell your OLD GOLD
Bring in your old broken gold jewelry, watch cases, trinkets. Get cash immediately.
NEW HIGH PRICES BY OLD RELIABLE JEWELERS

OPEN EVENINGS
A VALUE TRIUMPH for 4 Days Only!
MONDAY, TUESDAY, WEDNESDAY, THURSDAY
SAVE $36.50
BRAND-NEW • ORIGINAL FACTORY CRATE
Thor WASHER—IRONER TWO LARGE TUBS
Compare These Former Prices
WASHER . $69.50
IRONER . . 29.50
TWO TUBS 7.00
TOTAL $106.00
Now All for Only
$69.50 Small Carrying Charge
$1 Down
SAVE $20.00 ON WASHER Alone! Reg. Price $69.50 For 4 Days Only $49.50
TRADE IN YOUR OLD WASHER OR PIANO
30 REBUILT and FLOOR SAMPLE WASHERS
Fully Guaranteed
GROUP No. 1 — THOR, ROTOREX, WHIRLPOOL, BLUE BIRD, MOLA and OTHERS. $12.95
GROUP No. 2 — THOR, MAYTAG, A. B. C., MEADOWS, WHIRLPOOL and OTHERS. $19.50 Up
$1 DOWN $1 WEEK
WE WILL EXCHANGE ANY WASHER WITHIN 30 DAYS IF NOT ENTIRELY SATISFACTORY
WE ARE OPEN EVENINGS TILL 9 O'CLOCK
DUESENBERG'S
1005 OLIVE ST. CHESTNUT 7266
The Thor Shop
OPEN EVENINGS

MAID

ed:
n 1 is impressed in
because your employ-
n was kidnaped?"
all replied.
u tell as the last time
that night? A. She
r and I saw her at
d didn't see her again
o'clock.
ed the caretaker to
s of the Morrow fam-
he estate at the time.
Mrs. Morrow and the
sabeth.
was the son at that
was away at college.
rrow on Stand.
was excused and the
eral called Mrs. Mor-

man in a black dress
trimmed collar, she
nd with calm assur-
oice was well modu-

u at home the night
932? A. Yes.
s Sharpe employed at
that day? A. Yes.
tell us the last time
that night? A. She
and I saw her at
didn't see her again
o'clock that night.
2 o'clock? A. It was
efore then.
re the members of
it home? A. The im-
y? Myself and my
sabeth, who died last

was Betty Gow? A.
opewell all day as far
mber.
Examination.
ed his voice to a gen-
he opened his cross-
He inquired about the
rs. Morrow replied he
Banks.
ve dinner that night?
harpe served.
d a few more ques-
excused the witness.
orrow stepped down,
erred briefly with
ld the court that the
nted to introduction
aph of the gates of
metery.
Attorney General an-

rests, your honor."
f conference of State
counsel, Reilly turned

e rests," he said.
sked that Justice
ermit counsel to ar-
im for the fixing of
mations.
ecrans, of the defense,
ved for a directed ver-
tal, based, he said, on
iven in a similar mo-
e end of the State's
ce. He did not recite

nchard denied the mo-

d that the Court in-
rors that they should
case on questions of
Trenchard said that
od. Then the week-
is ordered.

Culbertson
NINTH
Bring in your old broken gold jewelry, watch cases, trinkets. Get cash immediately. Inc.
PRICES BY LE JEWELERS
nly!
50
Y CRATE
NER
UBS
SAVE $20.00 ON WASHER
Alone!
Reg. Price $69.50
For 4 Days Only
$49.50
ER OR PIANO
$1 DOWN
$1 WEEK
ATISFACTORY
CK
G'S
NUT 7266
OPEN EVENINGS

ALDERMAN SHOWN AS AN OFFICER IN CLOTHING FIRM

Hoeflinger Listed in 1934 Report of Standard Co., Which Had 19 City Contracts Last Year.

RETIRED 4 YEARS AGO, HE HAS SAID

"M. A. Klein Co." Filled Part of Orders for Dry Goods — There Is No Record of This Concern.

Records in the office of the Secretary of State at Jefferson City contain a report listing Alderman Hubert A. Hoeflinger (Dem.), as an officer in 1934 of the Standard Clothing & Tailoring Co., which had 19 city contracts last year.

City officials are forbidden by the Charter to have an interest, directly or indirectly, in city contracts, with forfeiture of office as the penalty for violation.

When a special committee of the Board of Aldermen undertook recently an investigation of contracts with which the names of Hoeflinger and two other Aldermen had been connected, Hoeflinger declared he had retired four years ago as an officer of the Standard company. He said he had lost his financial interest in the concern but remained with it as a salesman and held himself out as officer to make himself seem "bigger" than he was.

An annual report of the Standard company, complying with a requirement for corporations, dated last July 25, was filed with the Secretary of State. The report, accompanied by a sworn statement by M. A. Klein, president of the concern, listed Hoeflinger as secretary-treasurer.

Hoeflinger, when seen, said he had nothing to say."

The Standard company was successful bidder under its 19 contracts to furnish $1800 worth of supplies to city institutions, which were delivered between Oct. 22 and Dec. 12. Klein has explained that contracts for $706 worth of dry goods for city institutions were filled by the "M. A. Klein Clothing Co." during the month after the Standard company stopped bidding, in order to save Hoeflinger from any "undeserved embarrassment."

The "M. A. Klein Clothing Co." gave as its address, 4019 Chouteau avenue, the office of the Standard company, and the same business address given by Hoeflinger on the Board of Aldermen's roster. "I am the company," Klein said, when asked about its officers and when it was created.

The "M. A. Klein Clothing Co." is not listed in the office of the Secretary of State, although Missouri statutes require registration of all persons doing business under any name other than their own true name. Secretary of State Brown was of the opinion that an individual doing business under the title of a company would be subject to the "fictitious names" statute, violation of which is a misdemeanor.

Offers City 60 Pct. of Receipts for Wrap-Checking Concession.

Bids for the wrap-checking concession at the Municipal Auditorium were received yesterday by the Policy Committee of the Auditorium Commission. The former concessionaire, Leo E. Riley, told the commission Jan. 29 that he had divided $50.45 profits for the first six months of his contract with Aldermen Otto L. Lietchen and Harry L. Israel (Dems.)

Riley's charge led to appointment of the aldermanic committee to investigate the cases of Aldermen Hoeflinger, Lietchen and Israel. Lietchen has declined to discuss the charge, while Israel has denied that he received any of the profits or knew anything about the deal.

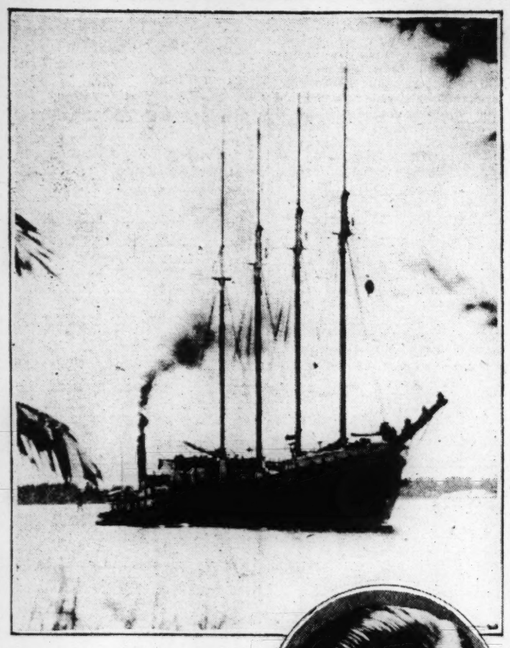
Lietchen, a member of the Policy Committee, was not present yesterday. Riley, who had the concession from the time the auditorium was opened last April until the last commission meeting, did not bid again.

The committee voted to submit the two most favorable bids to the whole commission. The best bid was from Herman Albers, 2839 Olive street, who offered to give the city 60 per cent of the gross receipts of the check rooms. Asked how he could afford to give so much, he told the committee he had lost $100,000 in recent years and sought the contract principally for a job for himself. He said he had 30 years' experience in handling check rooms. Formerly owner of the Castle dance hall, he is its manager now.

Samuel S. Mandel, 418 Olive street, and George Cohn, 1288A Amherst place, offered jointly to pay the city 55 per cent of the gross receipts. Mandel, who said he would have woman attendants dressed in black and white, declared he had had experience in check rooms and other concessions on the east and west coasts.

There were 16 other bids, the least favorable of which offered the city 37½ per cent of the net income. All bidders agreed to post $10,000 cash bond. Riley paid the city 60 per cent of gross receipts, amounting to $839.83 for the 10 months he was there.

Ship in Distress; Radio Star Aboard





—Associated Press Wirephoto.

ABOVE: Four-masted schooner, Seth Parker, in trouble in the Pacific near Tahiti. Below: PHILLIPS LORD, radio entertainer, owner and skipper. The photographs were taken at Miami Beach, Fla., at the start of a round-the-world cruise in the windjammer.

DUKE'S CRUISER GOES TO AID OF SETH PARKER

Australia Turns Off Course When Radio Entertainer's Schooner Reports Danger.

By the Associated Press.

SAN FRANCISCO, Feb. 9.—The Duke of Gloucester, third son of King George of England, was swept into an unscheduled adventure today when the cruiser Australia, on which he is a passenger, steamed to a spot 300 miles north of Tahiti, where the radio broadcast schooner Seth Parker was caught in a storm though apparently riding it out.

Phillips Lord, radio entertainer, sent out a stream of messages saying he thought his vessel was in danger because of heavy seas. The schooner, a four-master, did not send out SOS calls, however.

At 12:35 p. m. (St. Louis time) the radio of the Seth Parker was heard to say "Everything O K now." It added, however, that the "owner" didn't think so. The sender expressed the opinion "he (the owner) should go to sleep now. Has been up all night."

An hour later the schooner's wireless reported the situation was the same. This was construed by listeners to mean the ship was considered in no danger, but that the owner still was worried.

The cruiser, taking the Duke to Tahiti from Australia, was about 200 miles from the Seth Parker when she turned off her course to offer assistance.

There was no mention of injury to any of the 13 persons aboard the Seth Parker, or of damage to the schooner except that the regular radio apparatus was out of order.

Repeated mention was made in the messages from the Seth Parker of fear of capsizing when "solid walls of water" came over the side during "bad squalls."

The Seth Parker sailed from Portland, Me., on Dec. 6, 1933, in command of Capt. Constantine Finks, an Estonian and former navigator in the Imperial Russian navy, with a crew of 11 men.

SALVATION ARMY FUND DRIVE TO OPEN TUESDAY

Workers Will Meet Tomorrow at Dinner Presided Over by Chairman Lawrence McDaniel.

The Salvation Army Service Fund drive for $107,300 will open with a dinner for campaign workers at 6:30 p. m. tomorrow at Hotel Statler. Lawrence McDaniel, general chairman for the campaign, will preside.

Commissioner William McIntyre of Chicago, Forrest C. Donnell, Dr. C. Oscar Johnson, Dr. Robert Emmett Kane and Col. Phil H. Brockman will address the meeting and the Rev. Arnold H. Lowe will deliver the invocation.

Campaign workers will begin the general solicitation of funds Tuesday. The campaign will continue until Feb. 25.

ST. LOUIS POST-DISPATCH
Founded by JOSEPH PULITZER
Dec. 12, 1878.
TELEPHONE: MAIN 1111
Published Daily by the Pulitzer Publishing Co. Twelfth Boulevard and Olive Street.
Entered as second-class matter July 17, 1879 at the postoffice at St. Louis, Mo., under the act of March 3, 1879.
MEMBER OF THE ASSOCIATED PRESS and AUDIT BUREAU OF CIRCULATIONS
The Associated Press is exclusively entitled to the use for republication of all news dispatches credited to it or not otherwise credited in this newspaper, and also the local news published herein. All rights of republication of special dispatches herein are also reserved.
Subscription Rates by Mail in Advance
(Applicable only where local dealer service is not available.)
Daily and Sunday, one year.....$10.00
Daily, without Sunday, one year.....5.00
Sunday only, one year.....5.00
Remit either by postal order, express money order or St. Louis exchange.

BREWERY OWNER WINDS UP 'JUST A STOCKHOLDER'

Continued From Page One.

vember Christmann sued it and Lawson Watts and others for $88,000 that he alleged was past due. Christmann said he had been paid only about $90,000 on the purchase price, and in view of the situation would have to be content with remaining a stockholder in the business.

The new president of the brewery is H. E. Schmisseur, president of the Belleville National Bank. Four of the seven members of the new board are Belleville men. H. P. Duncker of St. Louis, who was associated with Watts, remains on the board.

Schmisseur said yesterday the bankruptcy suit of Watts is in no way connected with the affairs of the brewery. He said the business of the brewery is growing and that the new management is hopeful.

Persons interested in the operation of the brewery said there was no severe criticism of Watts' management; that he had been hampered by inability to sell stock to the public and get money to carry out his contract with Christmann and for operating capital. The trouble was with his financing plan. Some of the Belleville men who were interested thought he had tried to do things on too big a scale.

Last September the brewery obtained a loan of $125,000 from the Federal Reserve Bank of St. Louis, under the Government's plan for direct Reserve Bank loans to industries. This loan was secured by a first mortgage on the property and out of the proceeds an outstanding first mortgage of $41,000 was paid off. The remainder was for rehabilitation of the plant and working capital. It had cost about $65,000 to prepare the plant for brewing beer.

A prospectus gave the value of the plant and land at $429,430. It said the land, buildings and equipment had been appraised by the Securities Department of Illinois at $346,000.

Enduring Quality
Renowned
CHICKERING & Sons PIANOS
CRAFTSMEN who learned the secret of Chickering perfection from their grandfathers employ their century old knowledge in the making of every Chickering.
Lowest Prices in Twenty Years
An allowance on your piano
Convenient Terms
AEOLIAN COMPANY of MISSOURI
W. P. CHRIFLER—PRESIDENT
1004 OLIVE STREET

DRUNKEN DRIVER WHO KILLED MAN, FLED, GETS YEAR

Prosecutor Recommends Sentence on Plea of Guilty Despite Widow's Appeal for Prosecution.

Mrs. Fannie Cramond, a widow attired in black, walked up to the bench in Circuit Judge Connor's court yesterday when Russell C. Smith was arraigned on charges of manslaughter and driving while intoxicated.

"Judge," she said, "I'm the widow of the man who was killed. I've suffered terribly because of his death. I'd like to see this man vigorously prosecuted."

"We have every sympahy for this woman," Assistant Circuit Attorney Woodward told the Court, "but the State must gauge its recommendation by the punishment that juries have assessed in similar cases in the past. The State will recommend a sentence of a year in the Workhouse on each charge, to run concurrently, on the defendant's plea of guilty."

Smith, a 29-year-old office manager, then pleaded guilty, and the judge followed Woodward's recommendation. The punishment for manslaughter ranges from a $500 fine to 10 years in the penitentiary.

Mrs. Cramond's husband, William Cramond, a switchman, was killed by an automobile driven by Smith on the Twelfth street viaduct Nov. 12, 1933. Smith drove on, abandoned the car at Twelfth and Market streets, and was arrested nearby. He gave his address as 3824A Folsom avenue. City Hospital physicians pronounced him suffering from acute alcoholism.

Cramond lived at 4685 Allemania avenue. He was the father of three children.

ARKANSAS HOUSE TURNS DOWN PROPOSAL TO HEAR HUEY LONG

Representatives Reject Resolution by Voice; Then Vote "No," 58 to 13 in Roll Call.

By the Associated Press.

LITTLE ROCK, Ark., Feb. 9.—The Arkansas House of Representatives today shouted down a resolution proposing that Senator Huey P. Long be invited to address the chamber, and three hours later rejected the same proposition by formal vote after the Senator said in Washington "the outcome might have been different" on a roll call. The resolution was defeated 58 to a 13.

Representative Leo Nyberg of Phillips said he understood that Senator Long had expressed the belief the result would have been different had a roll call vote been taken when the resolution was first called up this morning.

Several members jumped to their feet shouting "Let's give him a roll call." Many members went to the microphone of the loud speaker system to shout their votes in opposition to the resolution.

WIFE GETS ANNULMENT ON GROUND OF INTOXICATION

Says She and Arthur H. Rowbottom Decided to Wed While Drinking in Tavern.

An annulment was granted at East St. Louis yesterday to Mrs. Almira Rowbottom, 21 years old, 2016 South Broadway, who testified she was under the influence of liquor when she was married in East St. Louis, Feb. 2, to Arthur H. Rowbottom, 34, 3740 Ohio avenue. Her maiden name, Almira Rode, was restored.

The plaintiff said she and Rowbottom decided to get married while drinking in a tavern on Seventh boulevard. They obtained a license and were married by Justice of the Peace Hinderberger at 8 o'clock at night. They returned to the tavern, she said, and relatives met her and took her home. Rowbottom was a corroborating witness in the case, which was heard by City Judge Cook.

MAJ. SHEPARD MURDER CASE GOES TO JURY

Continued From Page One.

did die of poison, he said, they should then proceed to possible motives and the possibility of Shepard's having committed the crime.

Attorneys, in closing arguments, pictured Shepard on the one hand as a wife poisoner in love with another woman; on the other as an unfortunate husband whose wife who drank to excess and suffered from melancholy.

"The world's not big enough for a man, his wife and his sweetheart," said R. T. McCluggage, U. S. Assistant District Attorney.

C. L. Kagey, defense attorney, says Mrs. Shepard had dipsomania. He pleaded with the jury not to condemn to death a man whose wife drank not because it was a habit but, he said, a disease.

"I know, and you do too, some very beautiful women and able men who cannot overcome this disease," Kagey continued. "I know, and you do too, that such people worry about things. Mrs. Shepard worried about her mother's insanity and the possibility the taint might extend to her. Worrying, she became depressed."

Beside his third wife, the former Mrs. Alice J. Watt of Denver, the defendant sat with folded hands listening quietly. Miss Brandon was not in court.

DRIVER KILLED WHEN FIVE RACING CARS CRASH IN FLORIDA

Two Other Participants and Three School Children Are Hurt at Tampa Track.

By the Associated Press.

TAMPA, Fla., Feb. 9.—A racing driver was killed and five other persons were injured in a crash of five speeding automobiles at the Florida Fair today.

Johnny Stewart, 30 years old, of Atlantic City, N. J., died on the way to a hospital after his car locked wheels with that of Bob Jenkins of Savannah, Ga. Stewart suffered a fractured skull. Jenkins escaped injury.

Bobby Green of Orlando, Fla., and Shano Fitzgerald of Dallas, Tex., coming up behind Stewart and Jenkins, hit the wrecked cars. Green was badly bruised, but Fitzgerald escaped injury. Carl Drexler, 32, of Louisville, O., in seeking to avoid the first wreck, swerved into the second pair and was thrown over a concrete wall. He suffered a fractured skull. His car, struck by one of the others and knocked over the wall, hurt three school children, not seriously.

FORMER MRS. ASTOR MEETS BOXER HUSBAND IN NAPLES

Fiermonte Talks With Her at Midnight and Leaves to Spend Night With Relative.

NAPLES, Italy, Feb. 10. (Sunday)—Enzo Fiermonte, former pugilist, arrived from Rome last night, had a midnight talk with his second wife, the former Mrs. Madeleine Force Astor Dick, and then left to spend the night with a brother-in-law through his first marriage.

The former Mrs. Astor had awaited his arrival to start their "second honeymoon," after he had visited his first wife Tosca, and th ir child, in Rome, whom he had come to see. Fiermonte saw his first wife and their son Friday night in Rome. It was learned she had bought an apartment for 50,000 lire ($4250) and had given up her job in a shirt factory.

It was learned that Rome police "retired his passport" last night shortly before Fiermonte slipped out of the city for Naples. Fiermonte arrived in a taxicab at the hotel and started up to his wife's room without registering at 12:30 a. m. Hotel officers asked him for his traveling papers—a requirement of law in Italy—and were told that he did not have them with him. They permitted him, however, to visit his American wife.

PUBLICITY ON TAX RETURNS WITHHELD UNTIL MARCH 15

No Federal Income Facts Will be Made Available Until After Closing of Filing Period.

Facts contained in Federal income tax returns will not be released to the public, under the plan of giving publicity to incomes, until some time after the closing of the filing period March 15, according to instructions received yesterday by Collector of Internal Revenue Sheehan.

Orders from Washington directed Sheehan to have each return checked against its corresponding pink publicity slip before making the data public. The orders stated that the manner in which the data is to be given publicity will be announced subsequently.

Sheehan repeated a plea that taxpayers make returns without delay, in order to avail themselves of assistance from his deputies, who, in the closing rush period, are able to devote but little time to each individual. The income tax office is on the second floor of the Federal Building, Eighth and Olive streets.

CHEAPER RUM FROM THE PWA

Distillery Built in Virgin Islands Need to Pay No Tariff.

By the Associated Press.

WASHINGTON, Feb. 9.—Cheaper rum for the United States, Secretary of the Interior Ickes said today, will be a by-product of PWA efforts in the Virgin Islands. Ickes, Public Works Administrator, predicted that a distillery recently completed in the islands with PWA money would make cheaper rum possible because no tariff or excise tax will have to be paid on the distillery's product, and 35,000 gallons of three-year-old rum taken over with old distilleries was available for blending.

MRS. CORRA HARRIS DIES AT ATLANTA

Author of More Than 20 Novels, Besides Short Stories; Was 65 Years Old.

By the Associated Press.

ATLANTA, Ga., Feb. 9. — Mrs. Corra Harris, writer, died today in Emory University Hospital, where she had been a patient since Jan. 27, when she suffered a heart attack.

She was author of more than 20 published novels and many short stories. For the last three years she had a column in the Atlanta Journal under the heading, "Candlelit."

Corra Harris was the pen name of Mrs. Lundy Howard Harris.

One of her best known books was "A Circuit Rider's Wife," which Mrs. Harris actually was, for her husband, the Rev. Lundy Howard Harris, was a Methodist circuit rider.

The author summed up her faith in the magazine Forum in 1928 in a debate with Dora Russell, wife of Bertrand Russell, on the subject "Are We Happier Than Our Grandmothers?" Mrs. Russell answered the question with a vigorous "Yes," citing easy divorce, birth control and increasing economic equality with men as boons to the modern woman's happiness.

Mrs. Harris, countering with an equally strong "No," upheld what she described as the old-fashioned thesis that "only the truly good could be happy."

Born at Farm Hill, Ga., March 17, 1869, Mrs. Harris was the daughter of Mr. and Mrs. Tinsley R. White. She was married to the Rev. Mr. Harris on Feb. 8, 1887. He died in September, 1910, just as his wife was approaching the zenith of her literary career.

The first published story by Mrs. Harris appeared in the Atlanta Constitution and a little later, in 1899, she began writing for the Independent. For several years thereafter she met with success with her series of "Brasstown Valley Stories" in the American Magazine.

One of her books that created wide discussion was "A Circuit Rider's Widow," which was interpreted in some quarters as an attack on the Methodist Episcopal Church, South. Replying to that charge Mrs. Harris said she believed in the church, its doctrines and its original purpose, but she also believed that the minister portrayed in her book was "the preacher to come who will deliver this church from what is almost a military system of government."

After the death of her only daughter, Mrs. Faith Harris Leech, the author adopted two neighborhood children and made her home in a valley outside of Rydal in the North Georgia mountains. There she remodeled and extended an old log cabin, formerly the home of an Indian chief, Pine Log, and continued her literary work.

In addition to the books mentioned Mrs. Harris was author of "Eve's Second Husband," "Recording Angel," "In Search of a Husband," "Co-Citizens," "Making Her His Wife," "Happily Married," "Daughter of Adam," "As a Woman Thinks," "Flapper Anne," "My Book and Heart," and "Happy Pilgrimage."

TWO WOMEN ARE STRUCK IN DELMAR TRAFFIC ACCIDENTS

Mrs. Wade H. Bush Cut and Bruised by Street Car; Miss G. E. Clark Hit by Backing Auto.

Mrs. Wade H. Bush, 54 years old, 6908 Amherst avenue, University City, was cut and bruised at 5 p. m. yesterday when she was knocked down by a street car as she crossed Delmar boulevard at Kingsland avenue. Harry Stermann, operator of the car which was making a left turn into Delmar, said he did not see her.

Miss Georgia E. Clark, 40, 6965 Delmar boulevard, was struck by the automobile of Frank J. Reedy, 7280 Northmoor avenue, late yesterday as he was backing his machine to park in front of 6684 Enright avenue. Miss Clark was taken to her home after emergency treatment by Health Commissioner Hampton of University City.

Tone and Beauty

No description of a Wurlitzer & Sons Grand can explain its beauty of tone and encasement. And, too, by far the most economical piano investment—moderately priced as low as $395.
Other Beautiful NEW GRANDS as low as $295
Convenient Terms
WURLITZER
1006 OLIVE ST.
OPEN EVENINGS

AUTHOR DEAD



MRS. CORRA HARRIS

OLD AGE PENSION ELIGIBLES PUT AT ALMOST MILLION

Continued From Page One.

jority of old people who are in need of public assistance are now on Federal emergency relief rolls, in addition to which there are, in some states, a considerable number of aged people who are now receiving old age pensions.

"Under the pending bill," Witte continued, "the old age assistance grants are to be an amount which, when added to the income of the applicant and his or her spouse, is adequate to provide a reasonable subsistence compatible with decency and health. With this standard, the amount of grants will vary in each case, with the needs and circumstances of the pensioner. Manifestly, smaller grants will be needed in rural areas than in metropolitan districts.

"In states in which old age pension laws are now in operation, the grants averaged $18.75 per month in 1933 and $16.47 in the early fall of 1934. The states which have been granting old age pensions, moreover, are on the whole much more industrial than the states which now have no old age assistance laws; hence, it is probable that the average pension grants in states not now having such laws will be lower than in the more industrial states.

"Grants to persons on relief in 1934 averaged $25.83 per family. There was, however, a very great difference in these grants among the states, ranging from $10.33 in Oklahoma to $44.94 in New York. Similar variations will doubtlessly occur in the old age assistance grants. Since these grants are made on an individual basis, they will manifestly tend to be lower than the average monthly relief grants per family."

ROBBERS GET $204 IN HOLDUP OF HANDBOOK ESTABLISHMENT

Manager and Customer Victims of Three Armed Men Who Flee in Auto.

A handbook establishment at 124 North Third street was held up yesterday by three men, all armed, who took $200 from Charles Straub, the manager, and $4 from Thomas Windfield, a customer, of 2204 South Twelfth street. A clerk and another customer were not molested.

The robbers escaped in an automobile occupied by two other men.

JURY UNABLE TO AGREE IN BEER FLAT MURDER

Discharged After Arguing Over Confessions Harry Jerrold Made to Police.

Unable to agree on a verdict in the trial of Harry Jerrold, charged with murder in the attempted hold-up of a beer flat three years ago, a jury in Circuit Judge Connor's Court was discharged yesterday.

The jury had deliberated from 6:10 p. m. Friday until 3 p. m. yesterday and the foreman, Arthur Curry, 4219 Linton avenue, told Judge Connor there was no chance that its members could reach agreement. He said the jury stood eight to four on the final ballot.

Another juror told a reporter the eight were for conviction. This juror said a majority had been for conviction on each ballot, the first ballot being seven to five. At one time, he said, nine jurors voted for conviction.

Judge Connor set the case for trial again in the April term of court. Assistant Circuit Attorney Woodward said he thought the State would be ready then to try Jerrold again.

Curry and other members of the jury said the poitn on which they could not agree was whether two confessions Jerrold made to police after his arrest were voluntary statements or whether they were given under duress.

Jerrold, testifying in his own defense, admitted he had gone to the beer flat at 1403 South Vandeventer avenue with Jess Hedger on the night of Feb. 12, 1932. Jerrold was standing just inside the door, he said, when Hedger shot and killed Carl Schlueter and Henry Pohlman. Hedger, convicted last May, was sentenced to life imprisonment and is now in an insane asylum.

In statements given to police after his arrest Jerrold admitted that he and Hedger planned a robbery at the beer flat. In his testimony at the trial, however, Jerrold said that he had not known of any plan of Hedger's to commit robbery. He said he went along merely to help carry back some beer they intended to buy. The statements to police, he said, were signed under duress, after long continued questioning.

$666,800 FOR BARRACKS WORK

Gen. MacArthur Recommends New Construction at St. Louis.

By the Associated Press.

WASHINGTON, Feb. 9.—New construction at Jefferson Barracks, St. Louis, at a cost of $666,800 was recommended today to the House Military Affairs Committee by Gen. Douglas MacArthur, chief of staff.

He favored construction of new quarters, gun sheds, a chapel and miscellaneous buildings. The project, as outlined by Gen. MacArthur would require 14 months to complete. He also recommended the expenditure of $100,310 for the improvement of Camp Clark.

LIBERAL FORUM presents
UPTON CLOSE
author of
"The Challenge Behind the Face of Japan"
on
"Japan, Russia and America"
Y. M. H. A., Union and Enright
Sunday, Feb. 10th, 8:30 P. M.
Admission to Public, 50c

MOTOR REBUILDING
Modern equipment and years of experience enable us to rebuild your engine to run as good as new. All work guaranteed. Phone for representative to call and quote you a price.
Modern Auto Repair Co.
4601-17 OLIVE ST. FOrest 6500

C. E. Williams
DOUBLE Eagle Stamps MONDAY
SIXTH and FRANKLIN
Flexibility with Support
Ye Olde Tyme Comfort
RELIEF for Tired and Tender Feet
ONLY at This Store!

New Low Price
Flexible Turn Sole Rigid Steel Shank Combination Lasts
$3.50
Former $4.00 and $4.50 Values!
SOFT, BLACK GLAZED KID.
1—Sizes 4 to 9—AA to E.
2—Sizes 4 to 9—A to D.
3—Sizes 4 to 9—AA to E.
4—Sizes 2½ to 10—AA to EE.
One or Two Straps
$3.00
Sizes 2½ to 10—AA to EE.
A Home Necessity
$2.25
SOFT, BLACK GLAZED KID
Sizes 2½ to 10—A to EE.
Intelligent Fitting Service. Phone Orders Filled (CEntral 0057)

NEW OIL CONTROL BILL BY HOUSE COMMITTEE

Apparently Compromise Between State Regulation and Outright Federal Rule.

By the Associated Press.

WASHINGTON, Feb. 9.—An oil control bill, apparently a compromise between State regulation and outright Federal control, was approved today by the House Interstate Commerce Committee.

The measure was described as giving the President greater discretion to determine when production should be curtailed under State laws so as better to balance supply and demand.

The committee took the Connally bill, already approved by the Senate, and rewrote it entirely. The Connally measure would have given the Government specific authority to regulate shipments of illegal oil in interstate commerce and stipulated that carriers should be governed by its provisions.

The House Committee's bill would empower the President, when he found the oil supply so excessive as to unbalance supply and demand, to prohibit transportation of oil in interstate commerce when produced or withdrawn from storage in excess of quantities fixed by State laws or by State regulatory agencies.

East St. Louis Scout Celebration.

East St. Louis Boy Scouts celebrated National Scout Day yesterday by taking over executive positions in city offices and business firms. Scout A. R. Dixon, 2917 Summit avenue, served as "Mayor."

ADVERTISEMENT

Singing Humorists Do Parody on "Faust"



ROYAL JESTERS

Star Radio Quartette Featured at Park Plaza

Co-Stars With Ethel Merman in "Take a Chance," Now Appearing in Crystal Terrace and Merry-Go-Round.

The Royal Jesters, novelty male quartette, bring their sophisticated songs and comedy to the Park Plaza following engagements at the Palais Royal and St. Moritz in New York, the Coconut Grove and other famed rendezvous.

New York's foremost columnists term this quartette "the top" in rhythm entertainment. Their satire on "Faust" is one of the talked-about hits of the season.

Other Features Held Over

The Warsawska Sisters, Alta and Rita; Johnny Maloney, Dorothy Wilkens and Joe Winter's dance music complete the divertisement bill. No cover charge or minimum charge, except Saturday night—$1.50 minimum.

Huey Long's Hat in Ring For Presidency But He Has Eye on 1940, Not 1936

Traveling With Louisiana Senator an Exciting Adventure—Armed Bodyguard Watches Him Constantly.

By PAUL Y. ANDERSON, A Staff Correspondent of the Post-Dispatch.

WASHINGTON, Feb. 9. — Two weeks in the immediate vicinity of Senator Huey P. Long provides enough excitement to satisfy the average person for the better part of a lifetime. Wherever this human cyclone goes, things start happening. If events fail to occur naturally, he produces them. It is safe to say that no other public man in America maintains such a terrific pace.

Take Gen. Hugh Johnson, Billy Sunday, Peck's Bad Boy, David Harum, Beau Brummel, Jean Valjean and Mussolini, mix thoroughly with tabasco sauce and nitroglycerin, boil eight minutes and you will have something resembling Louisiana's big bad wolf. The nation is just beginning to hear from him. A majority of Americans probably still regard him as a joke. Barring accidents, they will get over that.

Nothing that is written here is intended either as praise or blame. Whether Long is statesman or demagogue, mountebank or menace, is a question which may well be left to the verdict of history. That historians will feel compelled to render a verdict is already assured.

Scheming and Monkeyshines.

This account is simply an effort to describe the charged atmosphere which envelops him to convey the sense of danger which pervades the air around him, to give some idea of his colorful personality, to portray the bold ruthlessness with which he drives toward his objectives, to point out the formidable scope and size of the propaganda machine which he is constructing, and to hint at the cool, scheming intelligence which functions behind his monkeyshines. As I have stated in recent dispatches from Louisiana, those who came to laugh remained to weep.

Unless his plans are changed by unforeseen events, Huey will be a candidate for the Democratic presidential nomination against Roosevelt next year. He has already changed the Louisiana election laws so that he will be renominated for the Senate in January, thus giving him ample time to make his presidential campaign—and, incidentally, insuring that he will retain his Senate seat in case he is not nominated for the presidency.

His Eye Actually on 1940.

After studying the signs and portents, it is this writer's conclusion that Huey does not expect to beat Roosevelt in 1936. He does expect to make a formidable showing in the primaries, to advertise himself on a national scale, and—which may be more important—to build up Long organizations in most of the states.

Actually, he has his eye on 1940. He is betting that Roosevelt's recovery measures will fail, and that the country will recognize him—Long—as the only strong man to whom it can turn for salvation. Huey is only 41. He can afford to wait.

Three weeks ago armed rebellion flared against his rule in Louisiana. Huey calmly took a few days off, flew down to Baton Rouge, and produced an imposing array of witnesses who testified that the rebellion was instigated and financed by the Standard Oil Co. of Louisiana, in retaliation for the 5-cents-a-barrel tax which Long had ordered the Legislature to impose on the company at the famous special session in December.

True, some of the witnesses had unsavory records (one was a former Federal informer in narcotic and prohibition cases). True, the presiding Judge was appointed by Long's privately-owned Governor, Oscar K. Allen. But, in sum, the evidence was impressive. The rebellion subsided with suddenness.

Another Special Session, Perhaps.

Huey, as I have previously remarked, is perhaps the best open-field runner since "Red" Grange. If the 5-cent tax remained in force, Standard of Louisiana might move its refineries to Alabama, Mississippi or Texas. It is the largest industry in the State, and employs many people. Therefore, it would not surprise this writer if Huey called another special session of the Legislature about 30 days hence, and reduced the tax to 1 cent a barrel.

Moreover, there is reason to believe that other details are lurking in the back of Huey's henna-hued head which might require the attention of the Legislature. He would have called the special session last week, but the story of the "assassination plot" seemed so perfect that he decided to let it sink in for a while.

Long's Armed Guard.

There has been much derisive comment and some speculation about Huey's bodyguard. Concerning its grim reality, this writer can testify. In Baton Rouge it consisted of approximately half a dozen state highway patrolmen — in plain clothes, and armed with .45-caliber automatics—two or three detectives from the Bureau of Criminal Identification and Investigation, four National Guardsmen with fixed bayonets, and squat, swarthy Joe Messina, former tailor.

In Washington he is guarded by three men. One is a captain and one is a sergeant of the Highway Patrol, and the third is a member of the Bureau of Criminal Identification and Investigation. The captain, known to me only as "George," is a stocky silent, heavy-lidded man, with an imposing record for being "quick on the draw." He is never more than arm's length from Huey. The bureau man is a former motorcycle policeman with numerous medals for marksmanship. Obviously, they were selected with care. Any one of the three would shoot at the drop of a hat.

George packs a weapon the like of which I had never seen before. It is about 18 inches long, and has a massive revolver butt. It is double-barreled and .20 gauge, and is loaded with buckshot shells. George describes it as a "burglar gun."

"Very effective at close range," was George's comment. "Kill a man at 75 yards."

On automobile trips, George has an innocent-looking paper package between his knees, an oblong package. The paper is broken on the lower side. The package contains the "burglar gun." The broken spot gives access to the triggers.

Riding With Huey.

Last Sunday afternoon a cavalcade of about 10 cars left Baton Rouge for New Orleans. Huey had concluded his triumphant investigation of the "murder plot," and was returning to Washington, via Atlanta—where, by invitation, he addressed the Georgia House of Representatives. He waved two newspaper correspondents into a car in front of the hotel. Then he came to the window and said. "I'd like to ride down with you fellows and tell you something about this road I built. You know, they accused me of stealing a lot of money on that contract. I'd like to show you how expensive that job was. I had to dredge the road bed out of the swamp—but I don't like to expose you."

"To what?" this writer inquired. "Hell, how do I know to what?" he rejoined. "Some crazy man may be parked behind a tree down there somewhere, with a machine gun. And if he gets me, he'll get you, too."

We observed that if he could take the chance, we could, so Huey piled in. He explained the construction of the road in great detail. When the State engineers were stumped by the problem of preventing the road from sinking into the treacherous subsoil, Huey stepped in and devised a composition that would "float." As I recall, it consisted largely of oyster shells.

Story of a Curve in a Road.

This road, 100 miles long, from Baton Rouge to New Orleans, is called the "airline." There is only one bend in it. About 30 miles south of Baton Rouge it curves around an abandoned and dilapidated sugar refinery. Gleefully, Huey narrated the history of the curve.

"The road should have gone right through the middle of it," he said. "It had been advertised that the road would be perfectly straight. The dad-gummed refinery had been out of business for years. I went to the owner and offered him $2500 for the dad-gummed thing. He insisted that he had only closed down for repairs. He said his place was worth $10,000.

"'So you think you can hold up Huey Long,' I said. 'Brother, you never made a worse mistake. Maybe it would be monotonous to have a hundred miles of road without a curve in it. Maybe we need just one curve, and I have decided that the place to have it is right around your sugar mill.'

"A little while later his lawyer came to me, and said his client had decided $2500 was about right. I told him I wouldn't think of it. A little while later the lawyer came around and said the prospects for the sugar mill didn't seem so good, and his client was willing to take $1500. I told him I wasn't interested.

"After we started building the road, the lawyer came again. He said his client had decided there was no future for the mill, and it wasn't worth repairing. He would take $500. I said that I had my heart set on that curve, and nothing under God's shining sun could change my mind. And that, gentlemen, is the reason why there is a bend in the 'airline'."

Pistols in Vest Pockets.

During this recital we were traveling 75 or 80 miles an hour. In the 10 automobiles which formed the procession I had counted six machine guns. Among the members of the party were at least 50 automatics.

Huey, himself, goes armed. As he checked out of his suite in Baton Rouge, he inquired casually of Joe Messina: "Where's my sandwiches?" Knowing that Huey has a hearty appetite, I thought he was asking for real sandwiches.

"In the top drawer of the dresser," Joe replied. Huey sauntered over to the dresser and took from the top drawer two .45-caliber automatics, and dropped them—of all places—in his lower vest pockets. I suspect that he has his tailor (the best in New Orleans) make those pockets especially deep.

A $5500 Fee for Long.

During his brief jaunt to Louisiana, Long took care of certain other details. He flew back to Washington and made a speech in the Senate, which, in the opinion of some Senators, defeated American adherence to the World Court. He went back and appeared before the Louisiana Public Service Commission, as its counsel, and obtained a reduction of 3 cents a kilowatt hour in the Baton Rouge electricity rate. For this, he received a fee of $5500. Under a law passed by the Legislature, at Huey's behest, the costs of prosecuting a rate-reduction case against a Louisiana public utility are assessed against the utility. So the company paid Huey $5500 for reducing its rates.

He is ruthless, and has often been accused of cruelty. On his train from New Orleans to Washington, a newspaper correspondent became very ill. The reporter had written harsh things about the "Kingfish." He had called him a "clown." He had ridiculed him unmercifully—and Huey had read his stories. Personally, however, he liked the man—had put him down as a "square shooter."

He visited this man's berth every hour until midnight. He inquired about the possibilities of obtaining a doctor. He made suggestions concerning what should be done for him. He was, in short, as thoughtful as a mother. And all the time, he had two automatics in the lower pockets of his vest.

Given to Robust Language.

Over the radio, and in his public speeches, Huey says "dad-gummed" and "dad-blamed." In private, his language is more robust. He is a plain, old-fashioned "cusser." His profanity is not eloquent or original like, for example, that of Gen. Johnson, (who once called a Cabinet member, "that revolving—," and then explained that "he is a — from no matter what angle you inspect him").

It is strange, but characteristic, that this coarse, vulgar and profane man, Huey Long, should have, as his most important lieutenants, two preachers. One is Gerald Smith, who abandoned the pulpit of the richest church in Shreveport to lead Long's "share-our-wealth" movement, because he discovered that one of his leading laymen was piping "hot oil" from East Texas. The other is a clergyman whom Huey describes as "the best man in my organization, if only I could get him off liquor."

Huey was once a hearty drinker. A certain incident in Long Island convinced him that a man who was going somewhere should not drink. Now he is a teetotaler. In fact, he is a fanatic on the subject. He has issued strict orders that no member of his entourage take a drink, and if a bottle is found among them, the responsible person will be fired.

He is a tough baby, a very tough baby. It will pay to watch him.

Missouri College Debate Results.

By the Associated Press.

MARSHALL, Mo., Feb. 9.—Westminster College won the championship in the senior men's division and Cape Girardeau Teachers' College in the senior women's division of the second annual Missouri college and university debate tournament, ending here today. In the junior college division, Missouri Valley College won. Forty-five teams, representing 18 schools, competed.

NAVY REQUESTS $20,000,000 FOR BASES IN PACIFIC

Continued From Page One.

suit, 200 bombardment, 130 attack, 140 observation, 100 training and 65 cargo planes.

Need for Mechanization.

In addition, he emphasized need for $16,000,000 for mechanization of the army equipping one regiment with medium weight tanks, and one with light tanks, for mechanization of a brigade of cavalry and a battery of field artillery, and to provide seven troops with armored cars and seven infantry companies with light tanks.

MacArthur said this force would necessitate acquisition of 285 light-weight tanks, 162 medium tanks, 48 armored cars, 44 combat cars, 33 scout cars, and 76 half track cars. All would be equipped with .30 and .50 caliber machine guns.

To supply the army with modern weapons, he recommended an appropriation of $8,000,000 for infantry mortars; .50 caliber machine guns, semi-automatic rifles, .37 MM guns, communication equipment and gas masks.

The army is still using the 1903 model Springfield rifles. MacArthur contended regular army and National Guard units should be equipped as quickly as possible with the newly developed rapid fire semi-automatic rifles.

Japan Deplores' Undesirable Effect on Negotiations.

By the Associated Press.

TOKIO, Feb. 9.—A Japanese Navy spokesman today deplored America's plans to strengthen her Pacific defenses as likely to "produce undesirable effects in forthcoming naval negotiations."

Naval officials expressed the opinion that the proposed $11,000,000 army air base in Hawaii was Washington's reply to Japanese suggestions for continuance, though in modified form, of the Pacific fortifications clauses of the Washington treaty, which Japan has denounced effective at the end of 1936.

A Navy spokesman repeated recent statements by Japanese Naval leaders that Japan's navy "is ready to cope with any development and there is no reason to fear that the security of our empire is affected."

FREE!—Full Course in BEAUTY CULTURE!

To everyone who registers in my school *this week only.*

Hurry! Hurry! It's the Chance You've Been Waiting for.

Tools Extra—No Phone Calls Taken.

MARY T. BENDER

Licensed College of Beauty Culture

359 N. Boyle, at Maryland

FRanklin 8680. Open Evenings.

February Special!



YOUR LIVING-ROOM SUITE COMPLETELY RE-UPHOLSTERED

Including materials as low as..... $29

Easy terms; Guaranteed custom work; Repairing, Refinishing

Wm. B. APPEL UPH. CO.

4524-26 Delmar

PHONE FO. 8977

"We want you to know..."

so we make this offer:

We're ready to prove that Hanan Touchstone models represent shoe values far beyond their price.

We want you to put on a pair of Touchstone Shoes. We want you to wear them—and we want you to do it at a saving. During the next 14 days, Touchstone models will be sold to you for $5.95.

Your choice is not limited to a few models. The complete Touchstone line of new, fresh shoes is open to you during this 14-day offer.

For 14 days only!

Touchstone

MODELS will be sold at

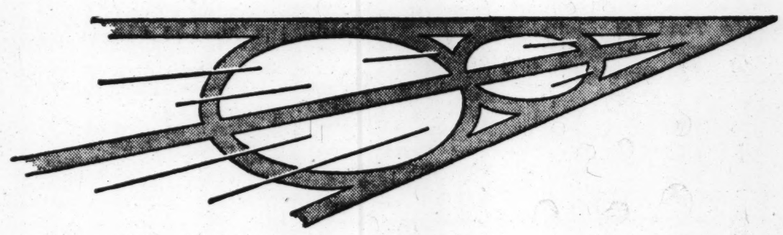
$5.95



HANAN

908 OLIVE STREET

Watch the Fords Go By



"Five Thousand More Since Yesterday"

EVERY working day, more than five thousand New Ford V-8's roll off the assembly line and into the service of Ford owners.

It has been a long time since people have taken to a new car the way they have taken to the New Ford V-8.

Ford production in January was upwards of 100,000 units. For February it is set at 130,000. There haven't been figures like that since 1930.

That means jobs and wages for increasing thousands of automobile workers. Ford employment in the United States is more than 114,000—over 74,000 at Dearborn and 40,000 in Ford plants throughout the country. This activity reaches out to many hundreds of thousands of men in allied industries. They are busy when Ford is busy.

The story of the Ford V-8 is one of progress. Before it came along the V-8 cylinder engine was always associated with high price. It was beyond the reach of the average motorist. The Ford Motor Company believed this was "the coming car for the majority of drivers." It set to work to build it at low cost. When you give the people something better there's never any question about sales.

It is interesting to note that more than 1,400,000 Ford V-8 cars and trucks have been built in the last three years. Each year has seen a sharp increase—the V-8 production in 1934 being approximately 103% ahead of 1933.

More important than sales, however, is service to owners. What the car does on the road is what counts. Actual use is the true test of an automobile. It has proved that the Ford V-8 engine has certain distinct advantages in performance and that it is economical too. Fact is, the Ford V-8 costs less per mile than any other Ford ever built. Cost records of owners show that to be so.

FORD MOTOR COMPANY

ommunication equipment masks.
rmy is still using the 1903 pringfield rifles. MacArtended regular army and Guard units should be as quickly as possible with developed rapid fire semic rifles.

eplores' Undesirable Effect on Negotiations.
sociated Press.
, Feb. 9.—A Japanese Navy an today deplored Ameris to strengthen her Paenses as likely to "prodesirable effects in forthaval negotiations."
officials expressed the hat the proposed $11,000,000 base in Hawaii was Washreply to Japanese suggescontinuance, though in form, of the Pacific fors clauses of the Washingly, which Japan has deeffective at the end of

spokesman repeated tements by Japanese Naval, hat Japan's navy "is ready with any development and o reason to fear that the of our empire is affect-


LIVING-ROOM COMPLETELY OLSTERED
aterials
Guaran. work; finishing
$29
APPEL UPH. CO.
26 Delmar
PHONE FO. 8977

February Sales for the HOME

Important Savings Monday . . . VANDERVOORT'S Deferred Payment Plan Makes Immediate Possession Possible . . . Visit the Home Furnishing Shops Tomorrow

Clearance! One-of-a-Kind Store-Used ORIENTAL RUGS

From Persia—China—Asia Minor—India

Rugs used throughout the store for display purposes, in model rooms and various places on the floor. Very few of these Rugs show signs of wear. A large percentage look as good as new. All have been thoroughly washed and cleaned! The values are most outstanding, and judging from past experience, we advise you to shop early . . . for, of course, the best will go first!

No Rugs Will Be Held for Future Delivery!
No Telephone or Mail Orders. No Exchanges.

Size	Kind	Color	When New	Sale Price	Size	Kind	Color	When New	Sale Price
3x2	Chinese	Gold	$15	$3	14.6x10	Mahal (Worn)	Green	$350	$59
2.9x2	Lilihan	Mulberry	$19	$5	6.10x4.4	Kashan	Blue	$125	$59
3x2	Chinese	Taupe	$19	$7	8.3x6.0	Sparta	Rose	$165	$65
3x2	Chinese	Mulberry	$20	$9	10x8	ASIA MINOR (Worn)	Salmon	$225	$69
2.5x2	Sarouk	Rose	$25	$9	9.0x7.6	Afgan-Bokhara	Terra-cotta	$200	$89
4x2	Chinese	Rose	$25	$10	12x9	Muskabad	Rose	$235	$89
5.2x2.11	Kazak	Red	$33	$10	12x9.1	Mahal	Blue	$250	$89
4.6x2.6	Belouch	Terra-cotta	$29	$12	9x6	Sarouk	Ivory	$195	$89
4x2	Chinese	Taupe	$32	$12	12.2x8.10	Gorovan	Blue	$198	$97
6.7x4.1	Cabistan	Tan	$49	$12	11.4x8.0	Meshed	Blue	$255	$125
3.10x3.3	Cabistan	Blue	$39	$14	12.1x8.9	Ispahan	Tan	$275	$149
5.3x3.8	Kazak	Jade	$45	$15	11.8x8.0	Bidjar	Mulberry	$350	$149
4.2x2.2	Sarouk	Mulberry	$39	$15	11.9x9.0	Mehriband	Red	$295	$149
5.9x3.2	Mousoul	Rose	$45	$15	8.10x5.1	Kashan	Gold	$325	$149
4.6x3.4	Karaba	Rust	$39	$16	12x9	Chinese	Rose	$255	$149
5.8x3.8	Anatolian	Blue	$59	$17	12x9	Chinese	Blue	$295	$165
4x2	Sarouk	Rust	$35	$18	12.4x9	Sarouk	Rose	$275	$179
5.6x3.2	Karaba	Ivory	$55	$18	11.10x8.8	Tabriz	Rose	$295	$179
5x2.6	Chinese	Green	$39	$19	11.7x9	Kerman	Tan	$395	$189
4.7x3.6	Lilihan	Rose	$55	$19	18.6x12.3	Arak (Worn)	Blue	$750	$159
4.9x3	Shirvan	Gold	$39	$19	17x10	Ispahan (Worn)	Blue	$495	$198
5.5x3.1	Kazak	Buff	$65	$19	12.4x9.2	Sarouk	Mulberry	$350	$225
5.6x4.1	Anatolian	Red	$75	$19	12.3x9	Kashan	Red	$395	$225
5.2x3.9	Kazak	Blue	$55	$19	12.4x8.8	Kashan	Mulberry	$495	$245
5.4x3.2	Georgian	Blue	$65	$23	14x10	Chinese	Taupe	$495	$245
6.3x3.3	Iran	Mulberry	$55	$23	12.8x9.0	Kashan	Blue	$495	$275
4.10x3.3	Lilihan	Rose	$49	$24	19.6x13.1	Arak	Rose	$720	$289
5.4x4	Shiraz	Blue	$69	$24	20.1x7.3	Faraghan	Ivory	$748	$290
7.1x4.5	Kazak	Robinegg	$75	$24	12.1x8.7	Kazvin	Rust	$495	$295
5.0x2.7	Sarouk	Mulberry	$55	$27	14.2x9.7	Kerman	Red	$780	$295
5x3.6	Lilihan	Rose	$59	$29	15.0x11.8	Melez	Sand	$750	$295
12.11x7.1	Beshir (Worn)	Terra-cotta	$150	$29	15.4x9.1	Sarouk	Rust	$589	$395
4.9x3.2	Sereband	Rose	$75	$29	17.0x12.2	Boktiari	Blue	$765	$395
15.4x3.5	Genji	Blue	$79	$29	15.0x11.1	Kerman	Rose	$880	$395
14.3x3.5	Hamadan	Blue	$65	$29	20.8x10.7	Ispahan	Gold	$925	$395
13.2x3.10	Caraja	Red	$85	$37	18.5x14.4	Boktiari	Ivory	$945	$438
14.4x10.1	India (Worn)	Green	$295	$39	20.9x12.0	Ispahan	Blue	$950	$389
14.0x3.7	Kurdistan	Blue	$125	$45	18.6x12.7	Khorosan	Tan	$1050	$495
9.7x4.11	Beshir	Eggplant	$175	$59	19.0x11.4	Sarouk	Blue	$985	$495
8.11x5.8	Anatolian	Mulberry	$150	$59	22.3x13.10	Kerman	Tan	$1475	$650

About 9x12
SAROUK RUGS
Just 4—
When New $295.
Sale Price, Each **198.**

Scatter Size, About 3.6x6
PERSIAN RUGS
Just 5—
When New $55
Sale Price, Each **19.**

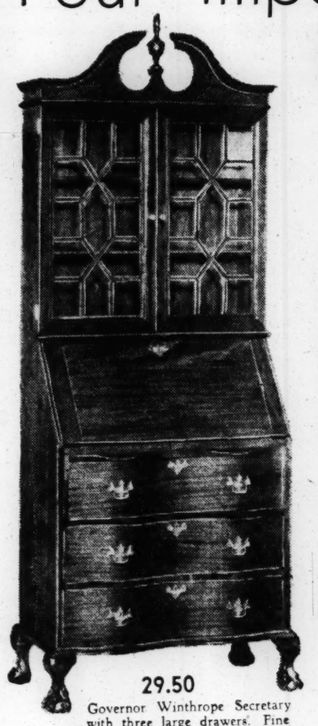
Scatter Size, About 2.6x5
Belouchistans, Chinese, Caucasian
Just 15—
When New $35.
Sale Price, Each **14.**

About 9x12
FINE SOUTHERN PERSIAN RUGS
Just 3—
When New $395.
Sale Price, Each **229.**

Use Our Convenient Plan of Deferred Payments for Purchases of $25 or Over

ORIENTAL RUG SHOP—FOURTH FLOOR

Four Important Values in Quality Furniture



29.50
Governor Winthrope Secretary with three large drawers. Fine Colonial pulls. Banded lid. Door divisions. 31 inches wide.

Your Choice Monday **29.50**

Solid Mahogany Secretary, Featured at 29.50
Flat Top Desk After Chippendale, Featured at 29.50
Large Easy Chair in Tapestry, Featured at . . . 29.50
Drop Leaf Table, 4 Chairs, Featured at 29.50



29.50
Top size 42"x22" Colonial pattern. Practically all mahogany. Seven drawers.



29.50
Four tapestry covers. Loose hung down cushion back.



29.50
Duncan Phyfe table with drawers. Open size 38x52 inches. 4 attractive Windsor type chairs.

Vandervoort's Furniture Shops—*Fifth Floor*

ALL-WHITE HAND TUFTED CANDLEWICK SPREADS



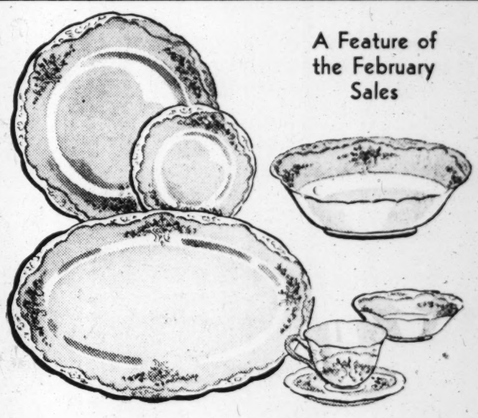
4.98
Regularly 6.98

Lovely allover design in diamond and dot pattern tufted very close and full on finely woven muslin. Sizes: 72x108 or 90x 108 inches. Cut extra large for ample drop. Launder perfectly.

Vandervoort's Bedding Shop—*Second Floor*

Phone and Mail Orders Accepted

A Feature of the February Sales

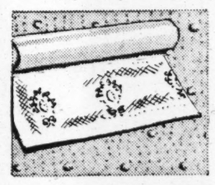


Imported REAL CHINA 32-Pc.
Breakfast Sets
5.95

To rejuvenate your table for Spring, and all the year round, too! Imported real china for 5.95? Yes. Service for 6? Yes. 6 large plates, 6 bread and butter plates, 6 cups, 6 saucers, 6 fruits, 1 platter, 1 vegetable dish. And every piece a beauty. Color festoon border on rich ivory background.

Vandervoort's China Shop—*Sixth Floor*

February Sale Specials! Water and Color Fast **WALL PAPER**



25c Roll
Smart present day designs. Clear pastel backgrounds. Patterns for every room.

19c Roll
30-inch Sunfast Burlap or Basket Weave in shades of brown, taupe, ivory, green.

Other Papers 9c to 75c Roll

Vandervoort's Wall Paper Shop—*Fourth Floor*

Place Your Order Now for . . .



Culbertson's 1935 Bridge Summary
Complete and Official

New summary of Contract Bridge with new easy rules for bidding and raising; for leads and plays... 1.00

Vandervoort's Book Shop—*Seventh Floor*

SCRUGGS VANDERVOORT BARNEY

FOR MORE THAN EIGHTY YEARS THE QUALITY STORE OF SAINT LOUIS

Special to the Post-Dispat
BERLIN, Feb. 4.—
ten, Berlin's oldest
the former Royal P
dergo considerable
a plan approved by
Adolf Hitler.

The scheme pursue
aim of beautifying
restoring its old, dign
of enlarging it to cre
meeting place with
persons. To this end
vides for removal fr
of an equestrian st
Frederick William I
and of a huge granit
than a century old an
one block, from in fro
of the old museum t
the Lustgarten.

The square dates t
teenth century. It w
garden providing the
then electoral palace.
its first changes un
elector of Brandenb
the garden recons
Dutch lines. King
liam I, father of
Great, converted it
ground for his soldier

Again Becomes

One hundred year
1828, after constructi
museum by Karl Fr
kel, the Lustgarten w
transformed into a g
opened to the public
garden."

The Lustgarten is b
south by the Royal
by the Elector, Fre
1443-51. The origina
undergone manifold s
most important of wh
ried out by Andreas S
1700 under Frederic
King of Prussia. On
square is bounded by
seum, a masterpiece

The famous granite
in 1827, more than se
diameter, and the
Frederick William III
to 1871, interrupted th
fine front of that bui
noble classical lines
planned to place the
sideways to the east,
thedral—the only mo
surrounding the Lust

Cathedral Is Not F

The Cathedral, the
a massive-looking bu
much appreciated by
being considered by t
ple of what is ironical
"Emperor William's b

The monument of
King will find its pe
the west side of the s
occupy part of an em
which formerly the
shots were fired to
birth of a Hohenzoller

It is further plann
the square by 15 mete
Royal Palace. Spea
able to address open
from three platforms
the Royal Palace, the
to the Old Museum ar
the monument.

PERJURP INQUIF CONSIDERE WARSHIP

Continued From

been held with Wilk
he had discussed em
Homer, a Washington
tect, to get business
any fee or "fixing"
cussed.

Denials About

Testimony of ano
Thomas M. Cornbrook
wood, N. J., executive
of Gulf Industries, w
ed in part by Miss K

Testifying Friday, C
nied he had discuss
brother, Ernest T. C
meeting in Washingt
1933, at which the com
a 27-ship program
among several ship c
agreement on bidding

"Mr. Cornbrooks (T
cussed the meeting wi
immediately after t
were let," Miss Kitch
She added that Cornb
his brother as menti
of the conference.

In turn, Miss Kitc
ment was challenged
Cornbrooks, who tool
this morning.

"You say you never
meeting with your bro
Cornbrooks?" Senator
asked. "I did not," h
never discussed the s
with my brother."

ADVERTISEM

STOMACH

Get at the real cause.
thousands of stomach
doing now. Instead of tr
up a poor digestion, the
ing the real cause of t
clogged intestines or co

Dr. Edwards Olive
the intestines in a soot
way. When the bowels
ing the natural func

PARIS, Feb. 4.—[illegible] ind
regarding the new Anglo
caused prices to act fav
today, although trading
closing was inactive.

BERLIN, Feb. 4.—Due
of business prices on the
considerably and closed at
day.

New York Co

NEW YORK, Feb. 4.—C
Monday; Rio No. 7, 9¼
4. 11c. Rio futures close
sales 2000 bags; March, 6
July, 6.60; Sept., 6.70@
Santos futures cl
March, 9.55
Sept., 9.59@

$62,000 FEES SOUGHT IN SIMMONS LITIGATION

Total of $36,000 Previously Allowed Attorneys in Hardware Firm's Affairs.

Hearings were held yesterday by Circuit Judge Ryan on applications for fees totaling $62,000 sought by attorneys in the litigation concerning the Associated Simmons Hardware Companies. Fees totaling $36,000 previously had been allowed by the Court.

Judge Ryan reserved decision on the applications heard yesterday, the largest of which was a claim for $40,000 by the law firm, Stern & Burnett, counsel for the trustees appointed by the Court to operate the companies. These lawyers received $25,000 for their services prior to December, 1933.

The law firms of Carter & Jones, and Fordyce, White, Mayne & Williams, claimed $4500 for representing the Simmons companies in a Federal Court action. Morris Sider and Edgar Schoen, Chicago attorneys who were counsel for Leopold Block in a receivership suit he filed in 1932, have received a $10,000 fee and asked for $10,000 more.

Former Supreme Judge Fred L. Williams, who conducted the recent foreclosure sale as special commissioner, requested a fee of $4000. He said the usual allowance, based on a percentage of the price obtained at the sale, would be $11,000, but that he considered that amount excessive.

Lewis S. Haslam, attorney for preferred stockholders, asked for a $3500 fee for his services in securing modification of the reorganization plan.

Kenneth L. Teasdale and L. E. Crandall, trustees appointed by the Court two years ago, have been allowed $1000 a month each, but have filed a claim for additional compenastion, requesting a "reasonable" amount. Crandall, as general manager of the companies, has been paid $1083 a month in addition to his fee as trustee. A report of the trustees, filed with the Court, indicated they operated the business last year at a profit of $151,000.

The litigation was terminated recently at the foreclosure sale when a committee representing most of the holders of $4,781,000 of defaulted "gold notes" of the Associated Simmons Hardware Companies purchased the business for $2,260,000. Under the reorganization plan the noteholders are to receive stock in exchange for their notes.

5 GIANT ASTERS 5 COLORS 10¢



Grow our New Strain of Asters—Wilt-Resistant, Immune from Wilt Disease, Wonderful Bloomers, Giant Flowers, Gorgeous colors. To prove this we will mail for 5 Pkts., 5 colors (each Pkt. 50 seeds) only 10c. 1935 Seed Book with Discount Coupons Free—86 Flowers in colors—Many Novelties and Specialties.
F. B. MILLS Seed Grower, Box 97, ROSE HILL, N. Y.

HEADACHES ARE OFTEN A SYMPTOM OF EYESTRAIN



GET PROPERLY FITTED GLASSES TODAY $2.95

This rimless mounting or a beautiful white gold-filled frame can be had for this low price.
LENSES EXTRA

Open Evenings Except Wednesdays

DR. A. F. HOFFMANN, O. D.
3812 South Broadway at Chippewa St.
Eyesight Specialist for 37 Years. Phone PR. 9228
WE HAVE NO BRANCH STORES

KLINE'S GREATER BASEMENT STORE
600-08 WASHINGTON AVE., THRU TO SIXTH STREET



It Seems Impossible!
. . . But It's True! That Such Wonderful
Fur Coats
REGULARLY TO $100
SHOULD BE IN A SALE AT A PRICE THAT EVEN APPROACHES THIS VERY LOW FIGURE!
Yes—They're Only—
$36

Lapin* Trotteurs!
Logwood Sealines!*
Swagger Lapins!*
Sealines* with Fitch!
Leopard Cats
Marminks!**
Caraculs!

Swagger Styles! Fitted Styles!
Shawl Collars! Johnny Collars!
Sizes 14-44!

*Dyed Coney. **Mink Dyed Marmot.

Many Are One-of-a-Kind Models!
Deposit Holds Your Coat!
Deferred Payments May Be Arranged

ADVERTISING POSTERS OFFER WEDDINGS AT $2 APIECE

"Marrying Justice" R. E. Walker, Formerly at City Hall, in Business at New Location.

Justice of the Peace Robert E. Walker, a Republican, former marrying justice at the City Hall, who was succeeded by Justice Sestric, a Democrat, has had signs posted in various parts of the city announcing that he will perform marriage ceremonies at $2 apiece.

The sign read as follows: "Attention marrying couples. Judge Robert E. Walker, the marrying justice formerly at the marriage license office in the City Hall, will perform marriage ceremonies at his new location, 1110 Pine street, for the sum of $2. Hours 9 a. m. to 5 p. m. Other hours by appointment. Phone GArfield 6299."

REORGANIZATION PLANS FOR THREE KOPLAR HOLDINGS

Action Sought Under Amended Bankruptcy Law on Congress Hotel, and Two Apartments.

Reorganization plans for the Congress Hotel and Senate Apartments, at Union boulevard and Pershing avenue, and for the Embassy Apartments, Union and Washington boulevards, were filed in Federal Court yesterday by the Koplar Co., which holds title to these buildings and is seeking reorganization under the amended bankruptcy law.

In general outline the plans were similar to those put forward three years ago when foreclosure suits were first filed against the buildings. Robert Burnett, attorney for the Koplar Co., said no immediate hearing would be sought on the plans.

Frank Y. Gladney, attorney for the Central States Life Insurance Co., which holds a $3,070,000 first mortgage on the Park Plaza Hotel, also owned by the Koplar Co., informed Judge Davis that the insurance company would oppose the plans, as they might adversely affect its interests if there should be a foreclosure of the Park Plaza mortgage which would not result in returning to the insurance company its full investment. There is no foreclosure proceeding pending against the Park Plaza at this time.

New Companies Proposed.

The reorganization plans propose that title to the buildings be transferred to two new companies, one to be known as the Senate and Congress Co., the other as the Embassy Co. Sam Koplar, former president of the Koplar Co., would retain 32 1-3 per cent of the stock of each of the new companies, another 32 1-3 per cent would be given to preferred stockholders of the Koplar Co., and the remaining 35 1-3 per cent would be distributed among general creditors of the Koplar Co. All of the stock would be held by voting trustees.

The new Senate and Congress Co. would issue new bonds to the holders of $1,795,000 in defaulted first mortgage 6½ per cent bonds, and the new Embassy Co. would issue new bonds to the holders of the $544,000 in defaulted first mortgage 6¼ per cent bonds against that building.

Interest Based on Income.

Interest rates on the new bonds would not be fixed, but would be determined by income of the buildings, and could not exceed 6 per cent. Three-fourths of the net income would be used to pay interest, and the rest would be used to retire the bonds by purchase at the lowest price offered. All of the bonds would mature Dec. 1, 1944.

If interest payments on the new bonds should be less than 4 per cent the sixth year after they were issued, and if the average interest payment for the fourth, fifth and sixth years should be less than 4 per cent, the voting trustees would be authorized to distribute the stock to the bondholders, wiping out the equities of Koplar, the Koplar Co. and general creditors of that company. The same requirements would be made for each subsequent year and for any three-year period after the bonds had been issued for six years.

The Voting Trustees.

Voting trustees for the Senate and Congress would be Percy Cowan of Chicago, designated by Greenebaum & Sons Investment Co., Isaac Hedges of St. Louis, designated by bondholders, and Mark C. Steinberg, designated by the Koplar Company. Cowan and Steinberg would serve also as voting trustees for the Embassy, with Richard Gruner taking Hedges' place there.

The voting trustees would enter into management contracts with Koplar, who would be paid $6930 a year for managing the Senate and Congress, and $2070 for managing the Embassy. In addition he would have an apartment, rent free, at the Senate or Congress, and if earnings of the buildings should exceed 7 per cent, he would get one-tenth of the excess.

If earnings should not equal 3 per cent the first year, 3½ per cent the second and 4 per cent thereafter, the contract could be canceled.

DEMAND FOR REFINANCING OF FARM MORTGAGES DROPS

President Rust of Federal Land Bank Says This Work Has Passed Its Peak.

The Federal Land Bank of St. Louis has passed the peak of its work in refinancing farm mortgages, Walter L. Rust, president, said yesterday.

During January, Rust said, the bank closed 1922 loans for a total of $6,764,800, and applications were received from 1648 farmers for loans totaling $9,279,200. In January of last year there were 5887 applications for loans totaling $30,720,800.

The Federal Intermediate Credit Bank, another unit of the Farm Credit Administration here, is preparing, in anticipation of the planting season, to handle as many as 1000 applications for loans a day. These short-term loans are made for general agricultural purposes, including crop and livestock production.

HEADS CONSUMERS' STAFF OF THE AAA



—Associated Press Wirephoto.
DR. CALVIN HOOVER, ECONOMIST, on the personal staff of Secretary of Agriculture Wallace, succeeding Dr. Fred C. Howe, who resigned.

EGG BUSINESS ORDERED ENDED

Court in Charge of Receivership Says Firm Was Losing Money.

Paul A. Thomas, receiver of the Missouri Egg Producers' Association, 2819 South Jefferson avenue, was ordered by Circuit Judge Baron yesterday to suspend the association's business because it was losing money.

The receiver was appointed last October on petition of Dr. Conrad Baumgartner, principal stockholder. The association, which bought and sold eggs at wholesale and retail, was incorporated for $10,000 last August.

OPEN VERDICT IN WOMAN'S DEATH UNDER ANESTHETIC

Mrs. Palsey Motley, Negro, Being Prepared for Operation When Respiration Failed.

An open verdict was returned yesterday after a Coroner's verdict in the death under an anesthetic of Mrs. Palsey Motley, 32-year-old Negro, at People's Hospital Friday.

Mrs. Motley, who lived in Brooklyn, Ill., was being prepared for an abdominal operation when respiration failed and attending physicians were unable to revive her. Three Negro physicians testified that a white doctor administered the anesthetic, using a machine with which they were not familiar. One witness said he was under the impression the apparatus was incomplete and that a resuscitation agent was lacking.

The white doctor did not appear at the hearing, it being stated he was out of the city. Assistant Circuit Attorney McLaughlin said the police investigation of the case would be continued.



LATEST STYLE FRAMES As Low as $2.95
50c A WEEK

Now you can have your eyes examined and properly fitted by our skilled optometrist, Dr. Buescher—on very reasonable terms and nothing but quality merchandise. Besides you'll get the "truth."
Open Every Saturday Night

St. Louis Greatest Credit Jewelers
ARONBERG'S
6th & St. Charles

E. St. Louis Trolley Man Robbed.

C. E. Dickey, conductor of an East St. Louis street car, was robbed of his fare box and $25 early yesterday by two men who boarded the car at Forty-second street and Forest boulevard. The robbers rode one block, jumped off the car and were driven away in an automobile.

News for the Style-Alert!
CLEARANCE
Costume Salon
DRESSES

87 Smart Fall and Winter Models, Daytime, Dinner and Evening Types

Quantity	Originally	Now
30 Dresses	$29.75 to $49.75	$15
16 Dresses	$59.75 to $69.50	$20
13 Dresses	$79.50 to $95.00	$25
28 Dresses	$29.75 to $59.75, Less	HALF

Women's and Misses' Sizes
Costume Salon—Fourth Floor

Famous-Barr Co.
OPERATED BY THE MAY DEPT. STORES CO.
WE GIVE AND REDEEM EAGLE STAMPS
FEW RESTRICTED ARTICLES EXCEPTED



An EXTRAORDINARY Feature of HELLRUNG & GRIMM'S FEBRUARY SALE!

MUCH for LITTLE MONEY

Much More Than This Price Has Ever Bought Before

11-Piece Complete Living-Room Outfit

$49

You'll certainly be proud and happy with such a completely furnished living room. Here's an ensemble that even the most modest budgets and limited incomes can afford . . . and it can be bought on the easiest of terms. Two-piece living-room suite, pull-up chair, bridge lamp, floor lamp, table lamp, coffee table, end table, occasional table, smoker, and a pair of book ends . . . everything just as pictured . . . and all for only . . . .

$5 Cash Balance Plus Small Carrying Charge Arranged to Suit Your Convenience.

FREE PARKING IN OUR LOT ON LUCAS AVENUE, BETWEEN NINTH AND TENTH
Downtown Store Open Every Night Till 9—Cass Ave. Store Open Monday and Saturday Nights

Cash or Charge Convenient Credit Terms

Hellrung & Grimm
9th and Washington 16th and Cass

Trade in Your Old Furniture Liberal Allowances

the car at Forty-second
nd Forest boulevard. The
ode one block, jumped off
and were driven away in
nobile.

le-Alert!
NCE
Salon
SES
er Models,
ning Types.
y Now
49.75 . . . $15
69.50 . . . $20
95.00 . . . $25
75, Less HALF
' Sizes
alon—Fourth Floor
r Co.
STORES CO.
E STAMPS
EXCEPTED



INARY
MM'S
NEY
Than
as Ever
fore
9
Trade in Your Old Furniture Liberal Allowances

SAYS CITY COULD USE 140 BASEBALL FIELDS

Committee Lists Possible Ways to Spend PWA Funds on Recreation.

Federal public works funds could be used to expand recreation facilities in St. Louis in at least six fields, according to a technical committee which has been studying recommendations of the Welfare Plan Committee.

Alfred H. Wyman, associate director of the Community Council and chairman of the technical committee, said the work which might be undertaken if Federal funds were available included construction of baseball diamonds, hard surface tennis courts, community center developments, resurfacing of playgrounds, enlargement of school playgrounds and creation of new municipal playgrounds within existing park areas.

The Welfare Plan Committee's report, prepared by Roy Smith Wallace of the National Recreation Association staff, declared that a "fairly well recognized standard" calls for one baseball diamond for each 6000 of population, and one tennis court for each 2000 of population. If St. Louis were to meet this standard, Wyman said, it would have 140 baseball diamonds instead of 41, as at present, and 411 tennis courts instead of the 99 maintained.

Remodeling of the Concordia, Sherman and Soulard community centers would be suitable work under a Federal public works program, Wyman said. Surfacing of playgrounds with chat or limestone screenings would be in line with a recommendation of the Welfare Plan Committee.

The committee also proposed that four new playgrounds, adjacent to school districts, be created in Forest Park, three in Carondelet Park, and one each in Francis, Tower Grove and Lafayette parks.

Play areas in several school grounds, the report said, could be enlarged to the standard size of two acres without requiring acquisition of any new land.

Feel Run down?

Rx Get Back Your Pep by Taking Belcher Baths

SULPHUR TURKISH

BELCHER BATHS

Recommended by Medical Men as Helpful in the Treatment of
RHEUMATISM, COLDS, CONSTIPATION, FATIGUE, HEADACHES, NERVOUSNESS

BELCHER BATHS, 4th & Lucas
Special Department for Ladies

WINS SCHOLARSHIP



—Jules Pierlow.

MISS NANCY CHIVVIS.

SCHOLARSHIP AT VASSAR WON BY MISS NANCY CHIVVIS

First to Receive Award of St. Louis Group; Outstanding Student at Mary Institute.

Miss Nancy Chivvis, daughter of Mr. and Mrs. Leland Chivvis, 1437 McCausland avenue, has received the first scholarship to Vassar College established as an annual award by the Vassar Club of St. Louis.

As a student at Mary Institute, Miss Chivvis was outstanding in scholarship and student activities, including dramatics and sport. She will be graduated this spring and will enter Vassar in September. For the last two years she has been a member of the Student Council and this year she is editor of the school paper.

The qualifications for the award are character, scholastic record and ability in leadership.

ROOSEVELT WITHDRAWS LAST OF PUBLIC LAND

President's Action Is Preface to Nation-Wide Conservation Program.

By the Associated Press.

WASHINGTON, Feb. 9.—In preparation for a nationwide conservation program, President Roosevelt today withdrew all remaining public land from use.

His latest order, completing that of last November, affects about 1,200,000 acres, and withdraws from settlement, location, sale or entry the entire 165,695,000 acres of public domain.

The November order was to make possible segregation of 80,000,000 acres as permanent livestock grazing areas under the Taylor Act.

The President said today's withdrawal, applicable to 12 states, was "pending determination of the most useful purposes to which they may be put in furtherance of the land program and conservation and development of natural resources."

He added that this land, not suited to profitable growing of crops, was destined for the conservation and development of forests, soil and other natural resources, the creation of grazing districts, and the establishment of game preserves and bird refuges.

Selection of Land Not Yet Made.

Although the Interior Department has not yet made final selection of the 80,000,000 acres of grazing land, Chairman DeRoun (Dem.), Louisiana, of the House Public Lands Committee has introduced a bill to extend it to the remaining areas suitable for livestock.

Little of the land withdrawn today is grazing acreage, and officials said much of it would be used for forest and game preserves. A legislative program to end further homesteading and set up permanent uses for the acreage is reported to have been drafted and is to be submitted to Congress soon.

Forbidding of further homesteading was one of the urgent recommendations of the National Resources Board, headed by Secretary of the Interior Ickes, as well as the withdrawal from cultivation of 75,000,000 acres of unproductive farm land.

Land-Buying Program.

The Federal Relief Administration land purchase division expects to complete the purchase of 7,000,000 acres by July. Officials explained that the prohibition of further settlement conformed to the board's statement that it was useless to buy sub-marginal land while settlement of additional sub-marginal land was permitted.

In addition, the Relief Administration's rural rehabilitation division, and the PWA subsistence homesteads agency have been active in purchasing more fertile land for their industrial-agricultural communities.

Washington, with 692,751 acres of unsettled public land, was more affected by today's order than any other of the 12 states. Public land in the others named included: Minnesota, 269,451 acres; Arkansas, 175,924; Florida, 32,303; Nebraska, 20,225. There were inconsiderable amounts also in Alabama, Kansas, Louisiana, Michigan, Mississippi, Oklahoma and Wisconsin.

The withdrawals were authorized under the land program section of the Recovery Act.

"NEGRO HISTORY WEEK" OBSERVANCE IN ST. LOUIS

First Meetings for Discussion of the Subject Will Be Held Today.

"Negro History Week" will be observed by Negro organizations here this week, under the sponsorship of the Carter G. Woodson School, 4335 Cote Brilliante avenue.

Meetings for discussion of the subject will be held today at Lincoln High School, 1100 East Broadway, East St. Louis, at 3 p. m.; at the St. Louis Postal Alliance headquarters at 4:45 p. m., at Central Baptist Church, Washington boulevard and Ewing avenue, at 8 p. m.

Evening meetings will be held at Washington Tabernacle Baptist Church, Washington boulevard and Compton avenue tomorrow; Metropolitan A. M. E. Zion Church, Garrison and Lucas avenues, Tuesday; the First Baptist Church, Cardinal and Belle avenues, Wednesday; Greater Fairfax Baptist Church, Vandeventer and Cook avenues, Thursday; St. James A. M. E. Church, St. Ferdinand street and Pendelton avenue, Friday; the Y. M. H. A.-Y. W. H. A., Union boulevard and Enright avenue, Saturday. The final meeting will be held at the Pine Street Y. M. C. A. at 4 p. m. next Sunday.

MIDWIFE WHOSE PATIENT DIED HELD FOR HOMICIDE

Coroner's Verdict Accuses Mrs. Catherine Becker in Case of Mrs. Elsie Sorg.

A Coroner's verdict of homicide was returned yesterday against Mrs. Catherine Becker, 59-year-old midwife, 2001 Ann avenue, in the death of Mrs. Elsie Sorg, 42 years old, at City Hospital last Wednesday of peritonitis following an illegal operation.

Testimony at the inquest was that Mrs. Sorg made a dying statement naming Mrs. Becker. Mrs. Sorg, a widow, who was employed as bookkeeper for a shoe company, entered the hospital last Jan. 11. She resided at 956 Hamilton avenue.

Mrs. Becker identified herself as a licensed midwife, but did not testify on advice of counsel.

SPECIAL NEW YORK EXHIBIT OF BINGHAM'S PAINTINGS

It Largely Duplicates One Given Last Year at the St. Louis Art Museum.

Paintings by George Caleb Bingham, Missouri artist of the last century, are being given a special exhibition this month at the Museum of Modern Art in New York.

The exhibition largely duplicates the one given last year at City Art Museum in Forest Park. The catalogue to the New York exhibition gives credit to Meyric R. Rogers, director of City Art Museum, for assembling the exhibition and doing much to further the rediscovery of Bingham's art. Rogers and James B. Musick, secretary of City Art Museum, have written articles on the artist's life and work for the catalogue.

Meetings of Townsend Clubs.

The public has been invited to hear an explanation of the Townsend Old Age Pension Plan at meetings of the Townsend Clubs during the week. Townsend Club No. 2 will meet Tuesday at 8 p. m. at Harlan M. E. Church, Jamieson and Fyler avenues. Wednesday at 8 p. m. Club No. 1 will meet at Central Public Library, Thirteenth and Olive streets, and Club No. 3 will meet at Wellston High School, 6238 Ella avenue.

Not Employe of Angelica Jacket Co.

It was incorrectly stated in the Post-Dispatch that Ernest Wells, Negro, who died suddenly at 1419 Olive street, last Wednesday, was a porter for the Angelica Jacket Co., occupying that building. Wells was an elevator operator for the building owner, and was not employed by the Angelica Co.

Plea for Discarded Furniture.

Goodwill Industries, 1730 North Thirteenth street, is making an appeal for donations of discarded furniture. Dr. Ross W. Adair, director reported that only a small amount of furniture has been received by the organization because of the cold weather, and workers in the repair department had to be laid off.

Lecture on Agricultural Policies.

Dr. L. J. Norton, vice-president of the Production Credit Corporation of St. Louis, formerly professor of agricultural economics at the University of Illinois, will speak on "Essential Governmental Policies for Agriculture" before the St. Louis Farm Economic Association at a dinner meeting at 6 o'clock tomorrow at the American Annex Hotel. Officers also will be elected.

CASH for OLD GOLD, SILVER and ANTIQUES
FRITON JEWELRY & GEM CO., Inc.
121 N. Seventh St. Two Doors South of Pine St.

UNIVERSAL CO., 1014-16 OLIVE ST.
SALE! UNIVERSAL WASHERS
$55 WORLD WIDE LONG and SHORT WAVE CONSOLE $29
Nationally Known, 6 Tubes, Complete
Agitator—6-Sheet Capacity. Porcelain Enamel Tub, Rustproof Wringer, Oversize Westinghouse Motor.
EASY TERMS $36 NEW Mod. No. E. 490
Samples & Repossessed RADIOS $5.95 TO $16.95
Philco, Crosley, Majestic, RCA and Many others formerly $50 to $75.
Console Radio Cabinets.....$1.98 Up
$5 All-Wave Aerial Kit, comp...$2.95
Sale Radio Tubes R. C. A. LICENSED 35c EA. 3 for $1
Type UX226 Type UX201A Type UX280 Type 227 Type UX245 Type UX171A
CHAMPION OR A. C. SPARK PLUGS In Sets, Each All Make Cars 39c
$4 LINCOLN Alarm Clock, Elec. $1.29
OPEN NITES—9
UNIVERSAL CO 1014 OLIVE

"....You can actually melt away that dead surface skin... that makes your skin Rough and Dry".

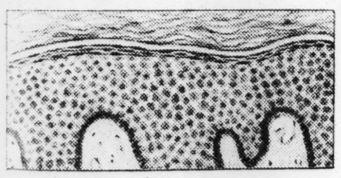
Here's an interview with a dermatologist who explains exactly how this remarkable skin softener acts...

"What makes skin look harsh and dry?" we inquired of a noted dermatologist.

"Harshness—those rough blotches that mar the smoothness of your skin, are caused by dead, desiccated cells adherent to the surface skin," he said.

"How can they be corrected?" we asked.

"You can melt them away with a keratolytic skin softener," he replied.



The epidermis or outer skin. Its horny surface cells dry, causing roughness.

"What do you mean by a keratolytic?"

"A keratolytic is an agent that dissolves keratin, a horny substance."

"How does such a skin softener act?"

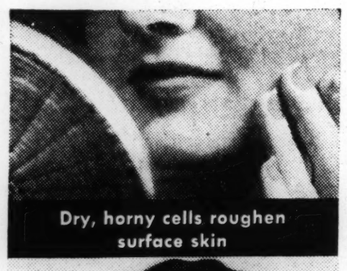
"When a cream possessing keratolytic properties is smoothed on the skin, dead horny cells are dissolved. Then the skin appears soft, clear, alive."

So now it is known exactly how Pond's Vanishing Cream works its wonders on the skin. It is a keratolytic cream and therefore actually melts away dry, horny cells.

Film on this fragrant skin softener after your nightly cleansing. Pat it over face, neck, hands, arms, elbows. It is so delicate you will not know that it is on. All the while it will be melting those old, dead cells. Then your skin will be revealed. Clear. Fine. Smooth as baby skin. With that same enchanting aura of radiant freshness.

Makes powder cling. During the day, this same feathery cream prevents chapping as well as relieves it. It lends a pearl-like texture to which powder and make-up cling with amazing permanence.

If you long for smooth—fine—clear skin, send right off for the generous supply of Pond's Vanishing Cream to which this coupon entitles you.



Dry, horny cells roughen surface skin



Dry, horny cells melted—skin is satin-smooth—transparent

Mrs. Anthony J. Drexel III says: "Pond's Vanishing Cream frees my skin of little roughnesses."

Generous 10-Day Supply
Pond's Extract Company, Dept. B, 6 Hudson St., New York
I enclose 10¢ (to cover postage and packing) for 10 days' supply of Pond's Vanishing Cream with samples of 2 other Pond's Creams and special boxes of Pond's Face Powder.
I prefer 3 different LIGHT shades of powder ☐
I prefer 3 different DARK shades ☐
Name
Street
City State
Copyright, 1935, Pond's Extract Company

A&P is Fighting to Cut Your Living Costs!

NRA — A&P ESTABLISHED 1859 — WHERE ECONOMY RULES

U. S. Government Inspected Meats
VEAL Sale!
TENDER VEAL Cutlets 35c LB.
We declare! . . . these are fine Cutlets! Get Some Today!
Loin Chops . . LB. 27c
Rib Chops . . . LB. 25c
Shoulder Roast Lb. 15c
Veal Stew . . LB. 12½c
City Chicken Legs . . LB. 15c
3 TO 5 LB. PIECES BACON LB. 25c
SMOKED HAM SLICES CENTER CUTS LB. 45c
Pork Shanks or Butts . . Lb. 12½c
Sliced Bacon . . . . . Lb. 29c

Through most careful buying and efficient merchandising methods, A&P is able to bring to you foods at prices as low as possible. Here are some of this week's features.

Sultana Brand Red or Red Kidney Beans. Lb. Can 5c
Plain or Iodized Morton's Salt 2 Pkgs. 15c
Assorted Heinz Soups 2 Pint Cans 25c
Rajah Salad Dressing Qt. Jar 29c
For Baking or Frying Crisco . . 3 Lb Can 57c
A Real Value Chipso . . . . Lg. Pkg. 17c
Rinso or Super Suds 2 Reg. Pkgs. 15c
Clean with Kitchen Klenzer. Can 5c
Large Size Bisquick . . . Pkg. 30c
White Star Tuna Fish . . . 7-Oz. Tin 15c
Crystal White or P & G Soap. 10 Reg. Bars 29c
Encore Macaroni or Spaghetti 3 ½-Lb. Pkgs. 20c
Old Gold, Chesterfield, Camels or Lucky Strikes Ctn. $1.20



SALE! Fancy Boxed Washington Winesap APPLES 6 LBS. 25c
40 Lb. Box $1.65
Each apple washed before packing in individual sanitary paper. Equally good for cooking, eating or baking.
TEXAS SEEDLESS GRAPEFRUIT Large 54-64 Sizes Each 5c

FRESH, CRISP Ginger Snaps . . 3 Lbs. 25c
C & H or DOMINO PURE Cane Sugar . . 10 Lb. Cloth Bag 51c
KAFFEE HAG or Sanka Coffee . . . Lb. Tin 44c
POLK FLORIDA Grapefruit Juice 3 No. 2 Cans 25c

All A&P Food Stores open until 6 P. M. daily—9 P. M. Saturday.

Del Monte Tomato Sauce Can 5c

SPECIAL
Vigorous and Winey
BOKAR COFFEE LB. TIN 25c

BLUE ROSE Fancy Rice. Lb. 4c
CALIFORNIA 70-80 SIZE Prunes . 10 Lb. Box 69c
HAND-PICKED (NAVY) PEA Beans . . . 6 Lbs. 25c Lb. 7c
FRESH DAISY OR LONGHORN Cheese . . 2 Lbs. 37c
COLDSTREAM PINK Salmon . . 2 Tall Cans 21c

Ann Page Beans With Pork 16-Oz. Can 5c
Del Monte Pineapple 3 No. 1 Cans 25c
Hamilton Sauerkraut 3 No. 2½ Cans 25c
Waldorf Tissue . . . . . 6 Rolls 25c
Blue Peter Sardines . . 2 Tins 13c
Campbell's Tomato Soup . . . 4 Cans 29c
Northern Tissue . . . . . 3 Rolls 17c
White House Milk . . . . . Tall Can 6c

*GRANDMOTHER'S Sliced TWIST Bread 24-Oz. Loaf 9c
*Sliced RYE Bread 24-Oz. Loaf 10c



EIGHT O'CLOCK COFFEE
Fresh, flavorful, mild and mellow coffee, ground to suit your method of cooking. Lb. 19c 3 Lb. Bag 55c
RICH AND FULL BODIED RED CIRCLE COFFEE LB. 23c
MAXWELL HOUSE, DEL MONTE OR H. & K. COFFEE Lb. 32c
FRESH DOUGHNUTS DOZ. 12c

5c Varieties of N.B.C. Cookies 2 Pkgs. 9c
Encore Prepared Spaghetti 4 15¾ oz. Pkgs. 25c

A&P FOOD STORES

BUSINESS IMPROVING, NATIONAL C. OF C. SAYS

It Notes Increase in Production and Corresponding Rise in Employment.

By the Associated Press.

WASHINGTON, Feb. 9.—A current and continuing improvement in business which already had lifted 1934 industrial production 25 per cent higher than the low year of 1932 was reported today by the Chamber of Commerce of the United States.

"The increase in production has been accompanied by a corresponding improvement in employment," the chamber said in its weekly review. "Our manufacturing industries alone in December, 1934 gave employment to 1,300,000 more wage earners than in December, 1932. The manufacturing payrolls for last December were at least $190,000,000 more than for the same month two years before.

"All of the statistics yet available indicate that instead of showing a moderate seasonable recession which is normal, employment in manufacturing was maintained in January at the December level, and perhaps rose higher.

"Among the statistics appears remarkable use of electric power, which in January this year exceeded use in January, 1929. At the end of January coal was moving by railroad in greater volume than at this time of year since 1931. So far as checks drawn on bank deposits supply an index of general business activity, they were 15 per cent over the total for January, 1934.

"In a period of recovery unevenness is usually a sign of progress. This may be cold comfort for those industries which do not at once share the general improvement. The face of the statistical record which we now have behind us for recent years, however, suggests that, barring the intervention of disturbing artificial and arbitrary influences, there is ahead more improvement in the durable goods fields and renewed advance in the industries that offer products for immediate consumption."

WANTED
OLD GOLD
STERLING SILVERWARE
Any Color—Any Condition
Indiana Gold & Silver Co.
222 N. SIXTH
OPPOSITE BOYD'S

MEXICAN DIPLOMAT



—Associated Press Photo.

DR. FRANCISCO CASTILLO MAJERA,

MEXICAN Ambassador to France, at his desk in Paris, after learning that he is soon to go to Washington, as Ambassador to the United States.

THIRD FIRM FACES RUIN DUE TO PEPPER POOL

Rolls & Son Involved Almost $2,500,000; London Warehouses Have 3-Year Supply.

By the Associated Press.

LONDON, Feb. 9.—A third long-established firm in London's famous Mincing Lane appeared ready tonight to go under in the cloud of white pepper swirling about the city's commodity district.

Serious repercussions in the stock exchange and other markets were feared as a result of the losses of gamblers in pepper, whose operations have piled London warehouses with 23,500 tons of the commodity, enough for three years.

Joseph D. Rolls, head of Rolls & Son which was established in 1861, admitted tonight "we are faced with ruin."

"We are involved to the extent of £500,000 gross (almost $2,500,000)," he added.

As was the case with the firm J. F. Adair & Co., listed as rubber produce brokers which today followed James & Shakespeare, Ltd., to the wall, the spokesman for the Rolls company asserted "we were the scapegoats for those behind the attempted pool (in pepper)."

There was much speculation as to what price would be fixed for white pepper when the moratorium, called after bankers and brokers stepped in to avert the debacle that threatened on "settlement day" for commitments yesterday, ends Monday. The last price available is that of Jan. 30, when pepper was quoted at one shilling, 3½ pence per pound (approximately 31 cents) or nearly double the price a year ago.

Adair & Co. admitted shortly before the closing of the market today that they were unable to meet their commitments.

James & Shakespeare, Ltd., listed as metal brokers, closed yesterday. A director in that firm was Garabed Birshirgian, naturalized Armenian known as the "Pepper King" who was indicated in early reports as the prime mover in the pepper combine. Financial circles said today, however, he was merely a "figurehead" for the group of operators who tried to make fortunes in pepper and shellac.

In the pepper pool, it is reported, were many well known persons. The Sunday Dispatch lists Reginald McKenna, chairman of the Midland Bank, and Sir Hugo Cunliffe-Owen, chairman of the British-American Tobacco Co., among those who took up shares.

WARRANT CHARGES LABORER WITH PARCEL POST THEFT

Haschkar D'Braunstein Arrested While at Work at Main Postoffice.

A Federal warrant charging theft of a package from parcel post was issued yesterday against Haschkar D'Braunstein, laborer in the Main Postoffice, who was arrested Friday night while at work, after Postoffice Inspector Kupferer had had him under surveillance.

Kupferer quoted D'Braunstein as admitting that since he entered the employ of the Postoffice Department in 1927, he had taken about 150 packages from parcel post shipments. All were articles addressed to out-of-town customers by department stores and mercantile houses.

According to Inspector Kupferer, D'Braunstein said that in some instances he had no use for the contents of pilfered packages, he threw them away. Several discarded packages were found Friday night in hiding places about the postoffice.

D'Braunstein, 30 years old, resides at 317 De Baliviere avenue.

SAN DIEGO MAYOR GETS YEAR, FLED AFTER AUTO HIT WOMAN

Six Months of Term Suspended If He Pays Hospital Bill; He Resigned After Conviction.

By the Associated Press.

SAN DIEGO, Cal., Feb. 9.—Former Mayor Rutherford B. Irones was sentenced to one year in jail today for leaving the scene of an accident after his automobile hit a woman. Six months of the sentence was suspended on conditions Irones pay all hospital bills incurred by Mrs. Mildred Pickett.

Irones resigned as Mayor Monday after his conviction in a jury trial.

Movie Time Table

AMBASSADOR — Claude Rains and Heather Angel in "The Mystery of Edwin Drood," at 11:40, 2:10, 4:45, 7:20 and 10. Stage show at 1:15, 3:50, 6:25 and 9:05.

FOX — George Arliss in "The Iron Duke," at 1:35, 4:20, 7:05 and 9:45; "I've Been Around," at 12:30, 3:10, 5:55 and 8:40.

LOEW'S—Ronald Coleman and Loretta Young in "Clive of India" at 12:41, 2:56, 5:11, 7:26 and 9:41.

MISSOURI — Nova Pilbeam in "Little Friend" at 12:30, 3:10, 5:50 and 8:35; "The Best Man Wins," at 1:55, 4:35, 7:20 and 10:00.

ORPHEUM—Ann Harding and Frank Morgan in "Enchanted April," at 12:00, 2:31, 5:02, 7:33, 10:04; "Maybe It's Love," at 1:28, 3:59, 6:30 and 9:01.

SHUBERT—"Devil Dogs of the Air," with James Cagney and Pat O'Brien, at 1:20, 4:13, 7:16 and 9:40; "Father Brown, Detective," at 2:46, 5:39 and 8:42.

CHAMBER OF COMMERCE AGAINST HIGHER INCOME RATE

Also Opposes Legislative Proposal to Double State Corporation Franchise Tax.

Legislative proposals to double the State corporation franchise tax and to increase the income tax rates for two years by 50 per cent were opposed by the St. Louis Chamber of Commerce, yesterday following a meeting at which directors of the Chamber considered several bills pending before the Legislature.

Among other bills disapproved by the Chamber were three providing for homestead tax exemptions, the bill to repeal the State five-cent property tax, and House Bill No. 174, proposing changes in the workmen's compensation law. Bills approved by the Chamber included the permanent registration measure, a bill to bring about more prompt payment of delinquent taxes, and repeal of the Jones-Munger law.

St. Louis corporations, the Chamber said, now pay 51.8 per cent of the franchise tax, or about $1,000,000 a year, while St. Louis and St. Louis County pay more than 60 per cent of the State income taxes. Income taxes of corporations in St. Louis would be increased $500,000 a year under this measure, the Chamber said.

Upton Close to Lecture.

Upton Close, author, lecturer and former newspaper correspondent in Japan, China and Siberia, will speak on "Japan, Russia and America," before the Liberal Forum of the Y. M. H. A.-Y. W. H. A., Union boulevard and Enright avenue, at 8:30 o'clock tonight.

ST. LOUIS U. DEBATERS MEET LELAND STANFORD MEN TODAY

Question Is on Prevention of International Shipments of Arms, Munitions.

The St. Louis University debating team will meet debaters of Leland Stanford University this afternoon at 3 o'clock at Kenrick Seminary in Webster Groves, on the question, "Resolved, That the nations should agree to prevent the international shipment of arms and munitions."

Fred C. Bold Jr. and John P. McFarland will represent Stanford and Edward O'Neill and Max Libach will appear for St. Louis University.

This will be the opening intercollegiate debate of the season for St. Louis University, which later will meet the universities of Vermont, Florida, New York, Loyola of New Orleans, Marquette, North Dakota, Detroit, John Carroll, Drake, Xavier and Rockhurst.

Cranchon & Marco
SCHOOL OF THE THEATRE...3333 LINDELL BLVD...JE 7833
DANCE · DRAMA · VOICE for STAGE · SCREEN · RADIO!
The Finest School in St. Louis; six Professional Teachers; Most Modern Method of Teaching.
WATCH FOR OUR QUEST FOR TALENT CONTEST


The Marine Room
Hotel Claridge
opens FRIDAY
The most colorfully unique room in America
Watch WEDNESDAY'S POST-DISPATCH for details.

CLEAN YOUR TEETH...
as your dentist does
USE POWDER



DR. LYON'S TOOTH POWDER
■ 100% Cleansing Properties
Twice that of tooth paste
■ Contains No Grit or Pumice
Cannot possibly scratch the softest enamel
■ Lasts Longer—Costs Less
Outlasts tooth paste 2 to 1

POWDER CLEANS AND WHITENS TEETH—as nothing else can

THERE is nothing known that will clean and polish teeth so quickly and leave them so gleaming white—as POWDER.

That is why your dentist, when cleaning your teeth, as you know—always uses powder.

As it is only the powder part of any dentifrice that cleans, a dentifrice that is ALL POWDER—just naturally cleans best.

Dr. Lyon's Tooth Powder is ALL POWDER—100% cleansing properties. This is more than twice the cleansing properties of tooth pastes.

Dentists everywhere recommend Dr. Lyon's Tooth Powder, because—teeth simply cannot remain dull and film coated when it is used. Dr. Lyon's cleans off all stains, and polishes the teeth in a harmless and practical way that leaves them sparkling—many shades whiter.

Free from all grit or pumice, Dr. Lyon's Tooth Powder cannot possibly scratch, or injure the softest enamel.

Dr. Lyon's Tooth Powder keeps your teeth REALLY CLEAN and clean teeth mean—firm, healthy gums and the least possible tooth decay. Powder leaves your teeth feeling so much cleaner, your mouth so refreshed, and your breath so sweet and pure.



Once you use powder you will never go back to tooth paste. People by the thousands are changing daily.

Dr. Lyon's Tooth Powder is not only doubly efficient, but it costs only half as much to use. Even a small package lasts twice as long as a tube of tooth paste.

Dr. LYON'S TOOTH POWDER
AT MANNE'S

S-A-C-R-I-F-I-C-I-N-G 985 Pieces
Living Room Furniture FACTORY TO YOU!



Manne-Made
BED-DAVENPORT SUITE
2 Large Pieces
Factory to You!
$39
LIBERAL ALLOWANCE for Your Old Furniture!

300 Living-Room and Bed-Davenport Suites at DRASTIC PRICE CUTS!

Beautiful 2-Pc. Living-Room Suite....$48
Gorgeous 2-Pc. Living-Room Suite...$57
Smart Bed-Davenport Suite.....$69
Superb Bed-Davenport Suite.....$78

SAVE to One-Half on Hundreds of Occasional Pieces

Boudoir Chair $3.95
Occasional Chair $5.95
Chaise Lounge $7.95
Lounge Chair $9.95

Don't Miss These SPECTACULAR Values! Be Early Tomorrow!
OPEN TILL 9 P. M.
MANNE BROS
5615-23 DELMAR
FREE PARKING ALWAYS

PHOTOPLAY THEATRES

CRANCHON & MARCO THEATRES
Doors Open 11:30 A. M.
25c to 2 35c 2 to 7
In Person MURIEL PAGE
FLAME DANCER
In Big Stage Show
ON SCREEN
CHARLES DICKENS' "THE MYSTERY OF EDWIN DROOD"
Douglass Montgomery Heather Angel Claude Rains
AMBASSADOR

FOX
DOORS OPEN 12 NOON
25c to 2 35c 2 to 6
The loves and life of Wellington . . .
George Arliss in "The Iron Duke"
—PLUS—
2nd BIG PICTURE
Chester Morris Rochelle Hudson
"I'VE BEEN AROUND"

ST. LOUIS' LEADING SHOWS
DOORS OPEN 12 NOON
25c to 6 TODAY Only
2 SMASH PICTURES 2
EDMUND LOWE JACK HOLT
"The Best Man Wins"
PLUS SECOND BIG PICTURE
"Little Friend"
MISSOURI

Coming to AMBASSADOR FRIDAY "THE GOOD FAIRY" Margaret Sullavan Herbert Marshall
Coming to FOX THEATRE FRIDAY JANET GAYNOR WARNER BAXTER in "ONE MORE SPRING"

ORPHEUM
—Now—
ANN HARDING
In "Enchanted April"
and
Warner Bros. Comedy Romance
"MAYBE IT'S LOVE"
Ross Alexander
Gloria Stuart-Frank McHugh
15c TILL 2:30 35c TILL 6
SHUBERT
—NOW—
'DEVIL DOGS OF THE AIR'
Warner Bros. Hit with James Cagney - Pat O'Brien Margaret Lindsay
. . . . Plus
'Father Brown, Detective'
25c TILL 2 35c TILL 6

RITZ
DOORS OPEN 1:30
25c TILL 2 P. M.
HIT 1—RETURN OF
WM. POWELL ★ MYRNA LOY
'THE THIN MAN'
HIT 2
★ Nancy Carroll ★ Donald Cook ★ George Murphy
'JEALOUSY'
Hit 3—Thelma Todd & Patsy Kelly in
'OPENED BY MISTAKE'
OTHER GRAND UNITS

20c Till 2 EMPRESS 25c After
2 GRAND FEATURES
★ Jean Parker ★ James Dunn ★ Una Merkel ★ Stuart Erwin
'HAVE A HEART'
PLUS
90 MINUTES OF LAFFS!
Stan Laurel ● Oliver Hardy
Victor Herbert's Musical Hit!
'BABES IN TOYLAND'
With CHARLOTTE HENRY
3 OTHER GRAND UNITS

UPTOWN 25c 12:30 to 2
. . . One of the 10 Best Pictures of 1934
Brought Back by Popular Demand . . .
WILLIAM POWELL-MYRNA LOY
'THE THIN MAN'
Plus 2nd Hit
NANCY CARROLL in 'JEALOUSY'
Also Thelma Todd-Patsy Kelly Laff Hit

To buy, to sell, to call help or to recover lost articles, use Post-Dispatch Want Ads. Call MAin 1-1-1-1 for an adtaker.

Going to move? Is your choice a flat, a bungalow or an apartment? Make your selection from the Post-Dispatch Rental Want Ads.

ST. LOUIS AMUSEMENT CO.
AND AFFILIATES

CAPITOL 6th & Chestnut
SHIRLEY TEMPLE in 'BRIGHT EYES'
R. DIX in 'WEST OF THE PECOS'

GRANADA 4533 Gravois
SHENANDOAH Grand & Shenandoah
LINDELL Grand & Hebert
W. E. LYRIC Delmar & Euclid
MIKADO 5935 Easton
SHENANDOAH—OPEN 1 P. M.—STARTS 1:30 P. M.



SHIRLEY TEMPLE
BRIGHT EYES
— PLUS THIS FEATURE HIT —
SINCLAIR LEWIS'
BABBITT
Now a First National Picture with
ALINE MacMAHON · GUY KIBBEE



UNION Union & Easton 20c Admission
JOAN BLONDELL, 'KANSAS CITY PRINCESS' RUSS COLOMBO, 'WAKE UP AND DREAM'

AUBERT 4949 Easton
C. COLBERT, 'IMITATION OF LIFE.' BOLES-SWANSON, 'MUSIC IN THE AIR'

CONGRESS 20c ADMISSION 4023 Olive
Dick Powell in 'HAPPINESS AHEAD.' WILL ROGERS in 'JUDGE PRIEST.'

KINGSLAND 6457 Gravois
George Raft in 'LIMEHOUSE BLUES.' Lew Ayres in 'THE LOTTERY LOVER.'

FLORISSANT 2138 E. Grand
GEORGE RAFT in 'LIMEHOUSE BLUES' IRENE DUNNE—5 STARS, 'SWEET ADELINE' DIZZY & PAUL DEAN, 'DIZZY & DAFFY'

GRAVOIS 2631 S. Jefferson
MAPLEWOOD 7170 Manchester
MANCHESTER 4247 Manchester
TIVOLI 6390 Delmar
IRENE (Five Stars) DUNNE Musical 'SWEET ADELINE'
SYLVIA SIDNEY IN 'BEHOLD MY WIFE'
DIZZY AND DAFFY DEAN IN 'Dizzy and Daffy'
GRAVOIS: OPEN 1:00 P. M. STARTS 1:30

LAFAYETTE 1643 S. Jefferson
C. COLBERT, 'IMITATION OF LIFE.' Richard Arlen, 'READY FOR LOVE.'

MAFFITT Vandeventer & St. Louis
Sylvia Sydney in 'BEHOLD MY WIFE.' ANNA MAY WONG, 'CHU CHIN CHOW.'

PAGEANT 5851 Delmar
C. COLBERT in 'IMITATION OF LIFE.' Richard Arlen, 'READY FOR LOVE.'

SHAW 3901 Shaw
George Raft in 'LIMEHOUSE BLUES.' Lew Ayres in 'THE LOTTERY LOVER.'

TODAY'S PHOTO PLAY INDEX

BRIDGE	Natural Bridge and Euclid	**MELBA** Grand & Miami	Wm. Powell--Myrna Loy in "Evelyn Prentice"
Cardinal 6900 Florissant	Admission 10c & 20c. 'The White Parade' and Lee Tracy, 'Lemon Drop Kid.'	**Michigan** 7224 Michigan	Also Charles Starrett, in "SILVER STREAK"
Cinderella Cherokee & Iowa	Wm. Powell, Myrna Loy in 'Evelyn Prentice.' Greta Garbo, 'The Painted Veil.'	**MONTGOMERY**	15th and Montgomery. Jackie Cooper, 'Peck's Bad Boy.' W. C. Fields, 'It's a Gift.' Cab Calloway, 'Hi De Ho.' Evening Only Vodvil.
COLUMBIA 5257 Southwest	GEORGE RAFT in 'LIMEHOUSE BLUES' And SYLVIA SIDNEY in 'BEHOLD MY WIFE.' DIZZY AND DAFFY DEAN in 'DIZZY AND DAFFY.'	**NEW WHITE WAY** 6th & Hickory	'PURSUIT OF HAPPINESS' with Charles Ruggles. 'Young and Beautiful' with Wm. Haines. Also Popeye the Sailor.
Compton 3145 Park	Triple Unit Program. 'Peck's Bad Boy,' 'Gift of Gab,' 'La Cucaracha.'	**PALM** 3010 N. Union	John Boles and Loretta Young in 'White Parade.' Wheeler & Woolsey in 'Kentucky Kernels.' Cartoon and News. Matinee 'Chandu' No. 7. Also Hoot Gibson in 'COWBOY COUNSELLOR.'
EASTON Easton & Taylor	'White Parade,' Loretta Young, J. Boles, 'Kentucky Kernels' Wheeler & Woolsey	**Pauline** Lillian & Claxton	'Flirtation Walk,' Dick Powell, and 'Pursuit of Happiness,' Joan Bennett.
FAIRY 5640 Easton	Matinee 20c. Jackie Cooper, 'PECK'S BAD BOY.' Joe Penner, 'College Rhythm.'	**Powhatan** 3111 Sutton	'Hell in the Heavens' Warner Baxter 'Gift of Gab.' Edmund Lowe and Alice White. Also Comedy, 'Woman Hater.'
Hollywood 6th & St. Charles	Edw. G. Robinson, 'The Man With Two Faces,' 'Lost in the Stratosphere.'	**Princess** 2841 Pestalozzi	C. Gable, J. Crawford in 'Chained.' W. C. Fields, Zasu Pitts, 'Mrs. Wiggs of the Cabbage Patch.' Comedy, Looney Tune. Matinee 1 p. m. Popcorn to the Children.
IRMA 6324 Bartmer	Bill Powell, Myrna Loy in 'EVELYN PRENTICE' and 'The Pursuit of Happiness.'	**Red Wing** 4557 Virginia	'Mrs. Wiggs of the Cabbage Patch.' Russ Colombo, 'Wake Up and Dream'
Ivanhoe 3239 Ivanhoe	10c & 20c. Loretta Young, John Boles, 'White Parade,' W. C. Fields, 'Mrs. Wiggs of the Cabbage Patch.' Comedy. Popeye.	**RIVOLI** 6th Near Olive	Anna Sten in 'WE LIVE AGAIN.' Wm. Haines in 'MARINES ARE COMING.'
King Bee 1710 N. Jefferson	Grace Moore in 'One Night of Love.' Bruce Cabot in 'Night Alarm.'	**ROBIN** 5179 Robin	Reduced Prices Til 7:30. Joe Penner, Jack Oakie in 'COLLEGE RHYTHM.' Also Wheeler & Woolsey in 'KENTUCKY KERNELS.' Show Starts 1 P. M.
Kirkwood Kirkwood, Mo.	Greta Garbo in 'Painted Veil.' Francis Leaderer, 'Pursuit of Happiness.'	**ROXY** 5509 Lansdowne	'Marie Galante,' Spencer Tracy and 'Richest Girl in The World,' Miriam Hopkins. Matinee Only, 'Trailing North.'
LEMAY Gary Cooper in 'Now and Forever.'	318 Lemay Ferry Road Will Rogers in 'Judge Priest.'	**Shady Oak** CLAYTON	'One Night of Love' Grace Moore. 'Marie Galante,' Spencer Tracy
Lexington 3408 N. Union	ANNA STEN FREDRIC MARCH in 'WE LIVE AGAIN' BILL BOYD and LOLA LANE in 'PORT OF LOST DREAMS.' Mickey Mouse and News. Mat. 1:30 p. m. Buck Jones in 'MEN WITHOUT LAW.' Free 8c Bag of Popcorn to Those Attending Matinee.	**STUDIO** 6218 Nat. Bridge	JOE PENNER in 'COLLEGE RHYTHM' Francis Lederer, 'Pursuit of Happiness.' Betty Boop Cartoon. Ben Blue Comedy.
Macklind 5416 Arsenal	Jack Benny, 'Transatlantic Merry Go Round.' Barbara Stanwyck, 'Secret Bride.'	**Temple** FERGUSON	Show Starts 1:40 P. M. Grace Moore in 'One Night of Love' and 'Hell in The Heavens.'
Marquette 1806 Franklin	'Flirtation Walk,' Dick Powell, 'I Am a Thief,' Ricardo Cortez.	**Virginia** 5117 Virginia	Joe Penner in 'COLLEGE RHYTHM.' Charles Ruggles in 'Pursuit of Happiness.'
McNAIR 2100 Pestalozzi	J. MacDonald, M. Chevalier, 'Merry Widow.' M. Hopkins, 'Richest Girl in the World.' 10c & 20c. Continuous 1 to 11:15.	**Wellston** 6226 Easton	Anna Sten, Fredric March in 'WE LIVE AGAIN.' Gene Autry in 'OLD SANTA FE.' Also Toyland Cartoon.
MELVIN 2912 Chippewa	Dick Powell, 'Happiness Ahead.' Tom Brown, Anita Louise, 'Bachelor of Arts.'		
BADEN 8201 N. B'way **BREMEN** 20th & Bremen **O'FALLON** 4026 W. Florissant **Salisbury** 2304 Salisbury		Dick Powell, Ruby Keeler in "FLIRTATION WALK" Anne Shirley in "ANNE OF GREEN GABLES"	
Ashland 3520 Newstead	'We Live Again,' Frederic March, Anna Sten, 'Marines Are Coming.' Conrad Nagel, Esther Ralston. Our Gang Comedy.		
LEE 4366 Lee	'WHITE PARADE,' John Boles, Loretta Young, 'Kentucky Kernels,' Wheeler and Woolsey.	**QUEENS** 4704 Maffitt	'Evelyn Prentice,' Myrna Loy, Wm. Powell. 'Marines Are Coming,' Wm. Haines, Esther Ralston, Our Gang Comedy.
HI-POINTE 1001 McCausland	SHIRLEY TEMPLE, "BRIGHT EYES" GUY KIBBEE—"BABBITT" SUNDAY—DOORS OPEN 12:45—FIRST SHOW 1 P. M.		

NOT SPONSOR FOR
M. E. Jones, Webster G
cluded by Error
JEFFERSON CITY, Fe
an account in last
Post-Dispatch of the par
cation of Clay H. Cratt
a life term in the Misso
tentiary for the murder
Sergeant Robert E. Woo
Louis, the name of M. E.
322 Bompart avenue,

AMU
American
Market at Seventh
CORNELIA
MON. AND WED. NIGHTS
TUESDAY NIGHT
WEDNESDAY MATINEE
ALSO HER OR
NIGHTS: 55c, $1.10, $1.65

MUNICIPAL AUDIT
ST. LOUIS SY
VLADIMI
PENSION
This A
IGOR
Appearing as Guest Conducto
assisted by
Symphony Box Office (Audito
Friday, Feb. 15,
PROGRAM: Overture "Don Giova
Excerpts from "El Amo
Guest Conductor
Tickets: $2.50, $2.00, $1
Office (Auditor

MUNICIPAL AUDIT
BURTO
HOLM
AMERICA'S FOREMOST
FIVE MONDAY E
WILL BEGIN FEB.
THE ONLY OUTSTAN
SCREEN TRAVEL EV
WHAT I SAW IN SOVIET RUS
IN LONDON AND RURAL ENGL
SOUTH EURO
YUGOSLAVIA TO S
ALLURING IT
WE LOOK AT VIENNA AND AUST
MATCHLESS PICTUR
COLOR and MOTIO
Course Tickets—All 5
NOW ONLY: 2.20, 3.30, 4.
SALE OPENS (WED.) FEB
AEOLIAN CO., 1004 OLI
MAIL ORDERS NOW

TED
SHAW
And His Men
Auditorium—Opera
Monday Eve, Feb
55c, $1.10, $1.65,
Boxes seating Four
Seats TOMORROW at Aeolian
1004 Olive St., CH. 8826,
Auditorium Ticket Offic
CHestnut 3332—Sta. 6

GARRIC
6TH & CHESTNUT—SPICY BUR
PHONE MAIN 2651—WE HOLD
NOW PLAYING
RENEE DODO
and Sensa
DAGGER
FEATURED
MAMMA
$50,000.00
PRODUCT
BARE FACTS
The Wonder Show
JOAN CLARK
The Powder Puff Girl
PAPRIKA DANCER IRENE CORNELL
DAISY DEAN
MARGIE FRANCE
Climaxed by
GORGEOUS DAZZLING HIGHLIG
VANITY F
BEAUTY PAR
OF GLORIFIED BURLE

You may be in
ested in the p
chase of one
more articles
vertised, f
sale today
Post-Dispat
Want Ads.

PAGE 12B
HITLER TO ENT
OLD BERLIN

Reichsfuehrer Wa
Meeting Place to
30,000 Pe

Special to the Post-Dispat
BERLIN, Feb. 4.—
ten, Berlin's oldest
the former Royal P
dergo considerable
a plan approved by
Adolf Hitler.

The scheme pursue
aim of beautifying
restoring its old, dign
of enlarging it to cres
meeting place with
persons. To this end
vides for removal fr
of an equestrian st
Frederick William I
and of a huge granit
than a century old an
one block, from in fro
of the old museum t
the Lustgarten.

The square dates t
teenth century. It w
garden providing the
then electoral palace.
its first changes unc
elector of Brandenb
the garden recons
Dutch lines. King I
liam I, father of
Great, converted it
ground for his soldier

Again Becomes
One hundred year
1828, after constructi
museum by Karl Fr
kel, the Lustgarten
transformed into a g
opened to the public
garden."

The Lustgarten is b
south by the Royal
by the Elector, Fre
1443-51. The origina
undergone manifold
most important of wh
ried out by Andreas S
1700 under Frederic
King of Prussia. On
square is bounded by
seum, a masterpiece

The famous granite
in 1827, more than se
diameter, and the
Frederick William III
to 1871, interrupted th
fine front of that bui
noble classical lines
planned to place the
sideways to the east,
thedral—the only mo
surrounding the Lust

Cathedral Is Not F
The Cathedral, the
a massive-looking bu
much appreciated by
being considered by t
ple of what is ironical
"Emperor William's b

The monument of
King will find its pe
the west side of the s
occupy part of an em
which formerly the
shots were fired to
birth of a Hohenzoller

It is further plann
the square by 15 mete
Royal Palace. Spes
able to address open
from three platforms
the Royal Palace, the
to the Old Museum ar
the monument.

PERJURP INQUI
CONSIDERE
WARSHIP
Continued From

been held with Wil
he had discussed em
Homer, a Washington
fect, to get business
any fee or "fixing"
cussed.

Denials About
Testimony of ano
Thomas M. Cornbrook
wood, N. J., executive
of Gulf Industries, w
ed in part by Miss K
Testifying Friday, C
nied he had discuss
brother, Ernest T. C
meeting in Washingt
1933, at which the com
a 27-ship program
among several ship c
agreement on bidding
"Mr. Cornbrooks (T
cussed the meeting wi
immediately after t
were let," Miss Kitch
She added that Cornb
his brother as menti
of the conference.
In turn, Miss Kitc
ment was challenged
Cornbrooks, who tool
this morning.
"You say you never
meeting with your bro
Cornbrooks?" Senator
asked. "I did not," h
never discussed the
with my brother."

ADVERTISEM
STOMACH
Get at the real cause.
thousands of stomach
doing now. Instead of t
up a poor digestion, the
ing the real cause of
clogged intestines or co
Dr. Edwards Olive
the intestines in a soot
way. When the bowels
ing th
Regarding the new Am
caused prices to act fav
today, although trading
closing was inactive.
BERLIN, Feb. 4.—Due
of business prices on the
considerably and closed at
day.
New York Co
NEW YORK, Feb. 4.—C
Monday: Rio No. 7, 9
4, 11c. Rio futures close
sales 2000 bags; March, 6
July, 6.60; Sept., 6.
Santos futures ea
March, 9.8
Sept., 9.59
trest
State
place
foun
ing

debate of the season for St. niversity, which later will e universities of Vermont, New York, Loyola of New Marquette, North Dakota, John Carroll, Drake, Xavier khurst.



The Marine Room Hotel Claridge ens FRIDAY
most colorfully unique room in America
ch WEDNESDAY'S DISPATCH for details.



NOW! Drama Spectacle Romance



LIVE OF INDIA
ring RONALD OLMAN ETTA YOUNG
—Plus—
Monse | Charley Chase
Comedy
25
TOWN 25c 12:30 to 2
of the 10 Best Pictures of 1934 Back by Popular Demand...
LIAM POWELL-MYRNA LOY
E THIN MAN'
Plus 2nd Hit
L in 'JEALOUSY'
ma Todd-Patsy Kelly Laff Hit.
PLAY INDEX
Wm. Powell--Myrna Loy in
mi "Evelyn Prentice"
Also Charles Starrett, in
n "SILVER STREAK"
15th and Montgomery
Jackie Cooper, 'Peck's Bad
Fields, 'It's a Gift.' Cab
De Ho.' Evening Only Vodvil.
'PURSUIT OF HAPPINESS' with Charles Ruggles 'Young and Beautiful' Haines. Also Popeye the Sailor.
John Boles and Loretta Young in 'White Parade.' Wheeler & Woolsey in 'Kentucky Kernels.' Cartoon and News. Mat. No. 7. Also Hoot Gibson in 'SUNSELLOR.'
'Flirtation Walk,' Dick Powell, and 'Pursuit of Happiness,' Joan Bennett.
'Hell in the Heavens,' Warner Baxter, 'Gift of Gab,' Edmund Lowe and Also Comedy, 'Woman Hater.'
C. Gable, J. Crawford in 'Chained.' W. C. Fields, Zasu Pitts, 'Mrs. Wiggs of Patch.' Comedy, Looney Tune. m. Popcorn to the Children.
'Mrs. Wiggs of the Cabbage Patch.' Russ Columbo, 'Wake Up and Dream'
Anna Sten in 'WE LIVE AGAIN.' Wm. Haines in 'MARINES ARE COMING.'
educed Prices Til 7:30. Joe enner, Jack Oakie in 'COLLEGE RHYTHM.' Also Wheeler in 'KENTUCKY KERNELS.' ow Starts 1 P. M.
'Marie Galante,' Spencer Tracy and 'Richest Girl ne in The World,' Miriam tinee Only, 'Trailing North.'
ak 'One Night of Love,' Grace Moore, 'Marie Galante,' Spencer Tracy
JOE PENNER in 'COLLEGE RHYTHM'
ge rer, 'Pursuit of Happiness.' Cartoon. Ben Blue Comedy.
Show Starts 1:40 P. M. Grace Moore in 'One Night of Love' and 'Hell in The Heavens'
Joe Penner in 'COLLEGE RHYTHM.' Charles Ruggles in 'Pursuit of Happiness.'
Anna Sten, Fredric March in 'WE LIVE AGAIN.' Gene Autry in 'IN OLD Also Toyland Cartoon.
ll, Ruby Keeler in ATION WALK"
e Shirley in GREEN GABLES"
Sten, 'Marines Are Coming,' ang Comedy.
'Evelyn Prentice,' Myrna Loy, Wm. Powell, 'Marines Are Coming,' Wm. Haines, Our Gang Comedy.
"BRIGHT EYES" -"BABBITT"
—FIRST SHOW 1 P. M.

NOT SPONSOR FOR PARDON

M. E. Jones, Webster Groves, Included by Error.

JEFFERSON CITY, Feb. 9. — In an account in last Sunday's Post-Dispatch of the parole application of Clay H. Cratty, serving a life term in the Missouri Penitentiary for the murder of Police Sergeant Robert E. Woody of St. Louis, the name of M. E. Jones of 322 Bompart avenue, Webster Groves, was erroneously included as a sponsor for Cratty's parole.

Jones made no recommendation for a parole and had no connection with the matter other than that he was one of four persons who vouched for the good character of a St. Louis merchant who was suggested as the sponsor to whom Cratty could be paroled, in the event his application was granted. Such evidence of good character is required in parole cases. Jones said he did not know Cratty.

AMUSEMENTS

Leading Theatre of St. Louis — American — Market at Seventh — THIS WEEK — MONDAY, TUESDAY and WEDNESDAY NIGHTS, 8:30—MAT. WED. at 2:30

CORNELIA OTIS SKINNER

Presenting

MON. AND WED. NIGHTS — MANSION ON THE HUDSON
TUESDAY NIGHT — THE WIVES OF HENRY VIII
WEDNESDAY MATINEE — THE LOVES OF CHARLES II

ALSO HER ORIGINAL CHARACTER SKETCHES

NIGHTS: 55c, $1.10, $1.65, $2.20. Matinee Wednesday 55c, $1.10, $1.65.

MUNICIPAL AUDITORIUM

ST. LOUIS SYMPHONY ORCHESTRA

VLADIMIR GOLSCHMANN, Conductor

PENSION FUND CONCERT

This Afternoon, at 3:00 o'clock

IGOR STRAVINSKY

Appearing as Guest Conductor and Pianist in a complete program of his own works assisted by SAMUEL DUSHKIN, Violinist.

Symphony Box Office (Auditorium) Open from 10:00 A. M. today. Tel. CH. 8590

Friday, Feb. 15, 2:30 and Saturday, Feb. 16, 8:30

PROGRAM: Overture "Don Giovanni", Mozart; Concerto for Piano and Orchestra, Haydn; Excerpts from "El Amor Brujo", de Falla; Symphony in D minor, Franck.

Guest Conductor—JOSE ITURBI—Piano Soloist

Tickets: $2.50, $2.00, $1.50, $1.00, 75c, NOW selling at Symphony Box Office (Auditorium) and Aeolian Co., 1004 Olive St.

MUNICIPAL AUDITORIUM

BURTON HOLMES

AMERICA'S FOREMOST TRAVELER

FIVE MONDAY EVES. WILL BEGIN FEB. 25

THE ONLY OUTSTANDING SCREEN TRAVEL EVENT

WHAT I SAW IN SOVIET RUSSIA
IN LONDON AND RURAL ENGLAND
SOUTH EUROPE
YUGOSLAVIA TO SPAIN
ALLURING ITALY
WE LOOK AT VIENNA AND.... AUSTRIA

MATCHLESS PICTURES
COLOR and MOTION

Course Tickets—All 5 Tours
NOW ONLY: 2.20, 3.30, 4.40 inc. tax

SALE OPENS (WED.) FEB. 13 AT AEOLIAN CO., 1004 OLIVE ST.
MAIL ORDERS NOW

TED SHAWN

And His Men Dancers

Auditorium—Opera House, Monday Eve, Feb. 18. 55c, $1.10, $1.65, $2.20. Boxes Seating Four, $11.

Seats TOMORROW at Aeolian Ticket Office, 1004 Olive St., CH. 8828, and Auditorium Ticket Office, CHestnut 3332—Sts. 696

GARRICK

6TH & CHESTNUT - SPICY BURLESQUE

PHONE MAIN 2651 - WE HOLD TICKETS

NOW PLAYING — RENEE & DODONE and Sensational 'DAGGER' DANCERS FEATURED WITH MAMMOTH $50,000.00 PRODUCTION

BARE FACTS — The Wonder Show — JOAN CLARK — The Powder Puff Girl — IRENE CORNELL — DAISY DEAN — MARGIE FRANCE — Climaxed by GORGEOUS DAZZLING HIGHLIGHT "VANITY FAIR" BEAUTY PARADE OF GLORIFIED BURLESQUE — 50 PEOPLE MOSTLY GIRLS

You may be interested in the purchase of one or more articles advertised for sale today in Post-Dispatch Want Ads.

Wife Sails to Join Byrd



MRS. MARIE AMES BYRD

IN Los Angeles about to take ship for Dunedin, New Zealand, where she will meet her explorer husband, Admiral Richard E. Byrd.

AUCTIONEERS — AUCTIONEERS

BEN J. SELKIRK & SONS

AUCTIONEERS — FOrest 8434 — APPRAISERS

REGULAR WEEKLY FURNITURE AUCTION

ALWAYS TO THE HIGHEST BIDDER

OFFICE AND SALESROOM—4519 OLIVE ST.

WEDNESDAY, FEB. 13th 10:30 A. M.

In Connection With Regular Wednesday Offerings

BY ORDER OF ST. LOUIS PROBATE COURT

Complete attractive furnishings from an apartment in the "Embassy" belonging to the estate of ROY E. FRYE, deceased. Also costly furnishings from another estate, including handsome carved walnut Dining-room suite, walnut bedroom suite, tapestry chairs, carved occasional furniture, down-filled walnut divan, tasteful lamps, etc.

COLLECTOR'S PRIVATE LIBRARY—Valuable Eugene Field scrap book containing original manuscript and signed letters of the famed poet. Thirty-five volumes privately printed rare Bibliophile Society issues, 20 volumes Elbert Hubbard (autographed author's edition) among 400 well chosen books.

Do Not Fail to Attend This Sale. The Regular Custom of Hundreds, Consignments of New and Used Furniture Received.

WHAT HAVE YOU THAT WE MAY SELL?

TRUSTEE'S AUCTION SALE

HUEHN HOTEL

FURNITURE — FURNISHINGS — EQUIPMENT

BOWLING ALLEYS — RESTAURANT — KITCHEN

SOFT DRINK BAR

8218-8220 NORTH BROADWAY

Monday, Feb. 11th, Beginning 11:00 A. M.

By virtue of and under the terms and conditions contained in a Chattel Deed of Trust (dated March 29th, 1932) executed by Otto Henry Huehn and Flora May Huehn, we will sell as indicated in the foregoing, and for the undersigned Trustee, the Furniture, Furnishings, Fixtures, Equipment and other personal property composing, on the whole, a complete establishment of this kind.

The property will be offered first in bulk, and subsequently in suitable detail lots, the highest bid to prevail. TERMS CASH.

JOSEPH F. KOEHR, Trustee, 8219 North Broadway — D. CALHOUN JONES, Attorney, Title Guaranty Bldg.

BEN J. SELKIRK & SONS, Auctioneers

TRUSTEE'S AUCTION SALE

SUNNY SIS DRESS COMPANY

5627 DELMAR BOULEVARD

MONDAY, FEBRUARY 11TH 2:30 P. M.

Under the terms contained in a certain Chattel Deed of Trust executed by Cecelia Gaylor, for the Benefit of Creditors, we will offer 139 high-grade Dresses, ranging in retail price from $7.90 to $16.75, all seasonable and staple merchandise. The property will be offered in bulk and in detail lots. Terms cash.

JULIUS A. RAZOVSKY, Trustee, 100 North Broadway — BEN J. SELKIRK & SONS, Auctioneers

AUCTION SALE

GERARDI'S RESTAURANT

CAFE—BAKE SHOP—BAR EQUIPMENT

KINGSHIGHWAY AT MARYLAND

TUESDAY, FEBRUARY 12TH 10:30 A. M.

At the time and place, and in the manner above specified, we will offer—75 Austrian Bentwood Chairs with Patent Leather Seat & Back, 75 Regular Bentwood Chairs, 100 Assorted Tables, 6 Sets of Booths & Tables; 2 Safes; 2 Oak Delicatessen Boxes, Coils & Unit; Green & Co. 8 Barrel Beer Cooler; 2 Vulcan Hotel Ranges and Griddles; Electric Deep Fat Frier; Exhaust Fan; Sinks; Steel Work Tables; Electric Toaster; Steam Tables; Warming Oven; Electric Mixers; Electric Ceiling Fans; 4 Metal Umbrella Tables; 40 Metal Chairs; Counters; Cases; Large Pier Mirrors; Linoleum; Modern Aluminum Cooking Utensils; Glassware; Chinaware; Silverware; Large Outside Neon Clock; Bakery Equipment; Bread & Cake Mixers; Gas Oven; Bread & Cake Racks; Troughs; Steel Lockers; etc.

The property will be offered in bulk and in detail lots.

TERMS CASH

BEN J. SELKIRK & SONS, AUCTIONEERS

BANKRUPTCY AUCTION SALE

ROYAL BREWERIES, INC.

1030 VICTOR STREET

FRIDAY, FEBRUARY 15TH 10:30 A. M.

By order of the Referee in Bankruptcy, and subject to approval thereby, we will sell for the trustee, the following:

Yeast Tanks, Drain Tanks, Compartment Tanks, Bottle Fillers and Capping Machines, Gauges, York Ice Machine complete, Brew Kettle, Meter, Copper Beer Cooler and connection Gas-Fired Boiler, Tube, Belting, Shafting, Double Roll Mill and Elevator, Electric Motors, Hose, Thermometers, Hot-Water Heaters, Time Clock, Typewriters, Adding Machines, Desks, Chairs, Electric and Printed Signs, Advertising Matter, Labels, Boxes, Cartons, Cases; Stock—Wheat, Barley, Hops, Corn Sugar, etc.

The property will be offered in bulk and in detail lots. TERMS CASH.

SAMUEL S. MANDEL, Trustee, 418 Olive Street. — HAROLD J. ABRAMS, Attorney, Arcade Bldg.

BEN J. SELKIRK & SONS, Auctioneers.

NOTICE!! FURNITURE AUCTION!

TUESDAY, FEB. 12th STARTING 10:30 A. M.

Always a fine selection of furniture, furnishings and household necessities of every kind.

MISSOURI FURNITURE AUCTION

2007-09-11-13-15 DELMAR BOULEVARD

CEntral 2572—GArfield 6228 — Wholesale and Retail Private Sales Daily

WEEKLY FURNITURE AUCTION

10:30 A. M.—MONDAY—FEB. 11th

MOUND CITY AUCTION COMPANY

2004-10 Delmar—Wholesale & Retail Sales Daily

COCHRAN, CUMMINGS CONFER ON JUDGESHIP

St. Louisan Says He Urged Appointment of One Free From Political Activity.

Post-Dispatch Bureau,
201-205 Kellogg Building.

WASHINGTON, Feb. 9.—Representative Cochran of St. Louis conferred for 45 minutes today with Attorney-General Cummings and William Stanley, assistant to the Attorney-General, regarding the St. Louis Federal District judgeship made vacant by the promotion of Judge Faris to the Circuit Court of Appeals.

Cummings told Cochran that he expected to discuss the St. Louis judgeship in the near future with the President. As in other executive appointments, the President probably will discuss the question with Postmaster-General Farley, who, as Democratic National Chairman, advises the President regarding the possible political effects of appointments.

Cochran, who has been an active opponent to the appointment of George H. Moore of St. Louis to the judgeship, said that he told the Attorney-General that he would have no personal objection to Moore for any position other than a Federal judgeship.

"I asked the Attorney-General," Cochran said, "to give us a judge who would be wholly satisfactory to the bench, the bar and the public—one against whom no charge of political activity could be made."

Cochran said that Moore was the only candidate discussed at the meeting. At a recent press conference, Cummings said that a "fine lot" of candidates had been recommended for the office.

Stanley, who has been in charge of the preliminary investigation of the candidates, told Cochran that a thorough investigation had been made. Cochran suggested that the indorsements of Moore by persons now having business before the District Court be minimized. Stanley indicated that the department did not usually pay much attention to the indorsements of such lawyers. Cochran had asked that the affiliations of all of Moore's indorsers be checked. Stanley insisted that this had been done.

Attorney-General Cummings, at a press conference, recently said he thought he would make public the indorsers of the person whose nomination is sent to the Senate by the President. Such a list would enable the Senate Judiciary Committee, which passes on all judicial nominations, to make its own investigation of the fitness of the nominee.

O. A. MUELLER ENTERS 12TH WARD ALDERMANIC RACE

Salesman Indorsed by Democratic Club Representing Faction of Committeewoman Nell Dwyer.

Oscar A. Mueller, a real estate and insurance salesman, 5614 South Compton avenue, filed his candidacy yesterday for the Democratic nomination for Twelfth Ward Alderman. He has been indorsed by the Twelfth Ward Regular Democratic Club, representing the faction of the Democratic committeewoman, Miss Nell Dwyer.

Charles O'Connor, a coal dealer, 3447 Lafayette avenue, filed for the Democratic nomination for Sixteenth Ward Alderman.

C. W. Nail Jr., a law clerk, 115 Bates street, who filed recently for the Republican nomination for Twelfth Ward Alderman, withdrew yesterday. Charles A. Neaumann (Rep.), minority floor leader, has been considering whether he would seek re-election as Alderman from this ward.

THE DIONNES VISIT MATERNITY HOSPITAL

Mother of Quintuplets on Verge of Tears as She Looks at New-Born Babies.

By the Associated Press.

CHICAGO, Feb. 9.—The sight of rows of new-born babes in a hospital nursery today brought Mrs. Oliva Dionne to the verge of tears. The outward stoicism of this 26-year-old Canadian mother of 10 children, among them the famous quintuplets, had until now provoked comment among those who have watched her adventures in the city.

Visiting the Chicago lying-in hospital, she pressed her face close to the glass partition separating spectators from the nursery. A wave of emotion crossed her face, her lips quivered and she turned toward her husband, Oliva. Mrs. Dionne murmured a few words in French, her voice ending on a tearful note. He smiled consolingly.

"She misses her babies, poor girl," explained Mrs. Joseph Rochon of North Bay, Ont., a relative who is traveling with the Dionnes. "In spite of all the thrill of sightseeing she is lonesome for her children."

Mrs. Dionne's 11 children—one boy died several years ago—were born in the farmhouse where she and her husband have lived since their marriage in 1925. This was the first time she had seen how babies are cared for in a large hospital.

Her interest focused on an incubator in which slumbered a prematurely born infant, and she asked for details. She was interested when it was explained that two of the hospital babies were twins. "So?" she said with a smile.

Mr. and Mrs. Dionne, garbed in hospital gowns, caps and gauze masks over nose and mouth, were permitted to enter the nursery. They must dress thus when they visit their quintuplets in the special hospital at Callander, Ont., and donning the uniforms today brought a giggle from the young mother and the comment: "Just like home."

Sunday will be mostly a day of rest after the pair attend mass.

A Brand New SAXOPHONE



AND A FULL COURSE OF 55 PRIVATE LESSONS

$1.25 Per Week Pays For Both

You take the instrument home with you after the first lesson—when the course is completed it's yours without additional cost! Enroll Now!

WURLITZER

1006 Olive St.

Open Evenings

INCANDESCENT Elec. Supply Co. 1121 LOCUST

$1.25 to $1.75 Paper Parchment Shades.



SPECIAL.. 39c

All cellophane wrapped. New process decoration with glass beading. In colors of Rose, Black, Green, White and other decorations. To fit illuminators, floor, table or bridge lamps. One hundred styles to select from.

$8.50 5-LT. FIXTURE

Wired Complete with Switch. Special,

$3.98

MADE OF EXTRA HEAVY CAST METAL



CHest. 3797 Mail and Phone Orders Filled. Send for Catalog.

HANDSOMELY PLATED. in Rich BRONZE

Length 36" width 18"; your choice, candle or drop type.

3-Lite as Above, $2.95

2-Lite as Above, $2.65

TURN SWITCH — TO CONTROL LIGHT

Other Specials in Fixtures

$10.00 5-Light Indirect Fixture $3.95
$12.50 6-Light Indirect Fixture $4.95
$13.00 5-Light Forged Iron Fixture $6.45
$20.00 6-Light Shaded Fixture with 3-way switch $9.95
$22.50 6-Light Indirect Fixture with 3-way switch $10.95



$4.00 New Daylite Crystal Bottom

Lighting unit. For kitchens, sunrooms, taverns or stores. Equipped with 9-inch glass globe. Height over all 14 inches. White enamel finish. Takes 75 to 150 watt bulb. Wired complete. SPECIAL $1.69

Same fixture with 3-way plug cord and switch. Complete $2.19



Many more attractive Bridge Lamps and Reflector Lamps not listed here, also greatly reduced in price.

$6 BRIDGE LAMP Complete, Special $2.95

Base finished in Plated Bronze, equipped with 12" paper parchment shade. Various styles and designs to select from.

$7.50 White or Ivory BRIDGE LAMP, as above—COMPLETE. Special $3.95

$9.00 Bridge Lamp, same as above, with rope Pleatex shade $4.95

$10.00 Bridge Lamp, with pure silk shade $5.95

BERG'S — EXTRA! FISH SPECIAL Thurs., Fri. Jack Salmon Fish Lb. 10c

4100 EASTON | 2701 N. 14th | 715 N. 6th St.

PRICES GOOD MON., TUES. AND WEDNESDAY

QTS. PICKLES KOSHER SOUR DILL 10c

PEARS No. 2½ Size Can LIGHT SYRUP Regular Price 15 10c

2-LB. BOX GRAHAM 18c
2-Lb. Box Crackers... Salted or Plain 15c

28-Oz. Jars Pure Assorted Preserves 30c Value 23c

18-oz. Jar SWEET PICKLES 20c Seller 10c

GALLON GOODS
PUMPKIN . Gal. 15c
PEA SOUP . Gal. 20c
TOMATO PUREE Gal. 35c
GLASS JARS PICKLES Gal. 60c

POLK'S GRAPEFRUIT NEW STOCK 13c CANS 3 Cans 25c

CORN PEAS, RED KIDNEY BEANS 3 No. 2 Size Cans 20c

SLICED BREAD 2 Loaves 5c

LOOK WHAT YOU CAN BUY FOR ONLY 5c
16 Oz. Fancy Jars Maulls Syrup ...
Dog Food .....
New Prunes ...
Tomato or Veg. Soup .....
Lb. Pkg. Baking Soda .....
4-Oz. Bottle Vanilla .....
Del-Monte Tom. Sauce and Extra Large Boxes Tea.

A Real Guard Drinker BERG'S SILVER BRAND COFFEE Blended by Coffee Experts Specially for Our Silver Brand. Every Ounce Guaranteed. 3 Lb. Bag 53c

TOMATOES STRINGBEANS Mixed Vegetables SPINACH Carrots and Peas 3 No. 2 Size Cans 23c

Look What You Can Buy for 3c
1000-Sheet Silk Tissue.
POTTED HAM .....
1¼-Lb. Boxes SALT.....
8-oz. Bottle MUSTARD...
Olympic HEALTH SOAP...

SAL SODA 2c Lb.

24-Lb. Sack FLOUR 78

APPLE BUTTER, Qt., 15c
TOMATO JUICE 3 No. 2 Tall Cans 25c

Sliced Beef Liver FRESH GROUND HAMBURGER 7½c

STEAKS U. S. Gov't Inspected Sirloin, Tenderloin, Porterhouse, Rib. Guaranteed young bright, fresh, tender..... Lb. 10c

FANCY SMOKED CALI HAMS 11½c
Swift's Sliced BACON 17c
2-Lb. Limit ..... LB.

FRESH BEEF STEW AND FRESH OX TAILS lb. 6c

Rib & Loin PORK CHOPS 15c lb.

Valentine SPECIALS

For Sweetheart, Wife or Mother, Valentine Gifts That Are Useful as Well as Appropriate.

Gifts That Continue to Give Lots of Pleasure Throughout the Year.



Cedar Chest
Walnut finish... The sweetest gift. $16.95



Occasional Chair
Nicely upholstered and finished. $4.95



Modern Maid Electric Washers $27.95
Genuine Modern Maid Electric Washer. Mother would appreciate this labor saving gift.



3-Pc. Bedroom Suite
In Walnut Finish
$99.00 VALUE
A most thoughtful and generous gift would be a new Bedroom Suite. See this interesting group—you may select either vanity or dresser, bed and chifforobe. $59.75



Lounge Chair $14.75
Here's real comfort in a luxurious tapestry Lounge Chair at this record low price tomorrow!



Studio Couches $17.95
Easily opens up into a full-size bed or pair of twin beds! Sharply reduced for this big event!



End Tables 89c
A limited number of these beautiful walnut-finish End Tables at this sensationally low price.

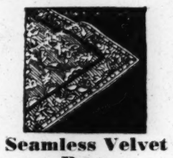


Bed Lamp Included
Set of Boudoir Lamps $1.49
Complete with bases and shades at this record breaking low price.

Free Delivery Up to 200 Miles From St. Louis



32-Pc. Set of Dishes $2.75
A lovely set of decorated porcelain dishes. A reasonable and attractive gift.



Seamless Velvet Rugs $17.95
9x12 ft. size Rugs in attractive patterns and color schemes. Useful Valentine gift.

Use Our Budget Plan

Trade-In Your Old Furniture for a Liberal Allowance



Walnut & Bone White Coffee Table $5.95



Rayon Bedspread and Bolster $4.95

Open Every Night Until 9 O'Clock

FRANKLIN FURNITURE COMPANY

1030 FRANKLIN AVENUE

Chevrolet Dealers Showing New 1935 Master De Luxe Cars

Wholly Restyled Models on Longer Wheelbase With Turret Top All-Steel Bodies.

The first of the new series of Chevrolet Master de luxe models were driven off the assembly line in the huge Chevrolet plant, Union and Natural Bridge, Wednesday of last week, and new models were displayed by all dealers in the St. Louis metropolitan area yesterday.

The new Master de luxe models are characterized by radical departures in design from that of last year's car. The new Master has as many new features and improvements as any new model that Chevrolet has ever introduced. A beautiful succession of sweeping, unbroken lines from radiator to rear of the car is accentuated by newly designed windows and doors. The wheelbase has been increased to 113 inches.

Turret Top Steel Bodies.

This year's Chevrolet introduces an innovation in body construction —the turret-type top steel body. The turret-top is one piece of steel, reinforced by heavy steel girder-type bows. Five massive steel panels are used to make up the body—the roof, the cowl, the rear and the two side panels—and all are electrically welded into one rugged unit of steel. The entire body floor is likewise made from a single plate of heavy gauge steel, from the rear seat to the dash.

Incorporated in the new car is Chevrolet's new pressure stream oiling system, combining splash, pressure and spray oiling, particularly effective for sustained high speed driving in any climate.

More Room in Interiors.

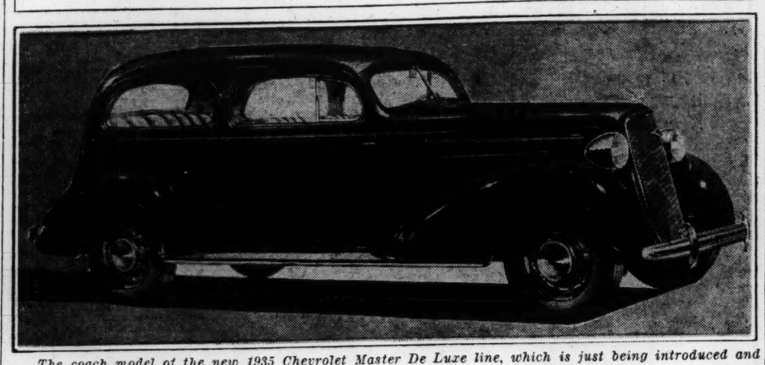
A new instrument panel, tastefully arranged, improves the interior appearance of the car. The front seats are two inches deeper and two inches wider, and an entirely new distribution of space has been provided inside the body to make it roomier and more comfortable. The engine has been moved forward one and one-half inches and the entire body has been moved forward on the chassis.

The Chevrolet plant in St. Louis is one of the largest manufacturing units of the General Motors Corporation, and production of the new Master models will be increased daily.

23 Per Cent More Power.

Performance and economy have been improved. Rigid proving ground tests, performed before the cars were put on the market, are said to have shown that at 30 miles per hour, the Master De Luxe models average 21 to 24 miles per gallon, while a thimbleful of oil represents the oil consumed per mile. At a steady speed of 50 miles per hour, the performance averaged 18 to 20 miles per gallon during tests. The engine develops 23 per cent higher maximum horsepower and marked increases in acceleration and speed.

New 1935 Chevrolet Master De Luxe



The coach model of the new 1935 Chevrolet Master De Luxe line, which is just being introduced and displayed by dealers throughout the St. Louis territory.

New Headlight Test Unit Installed by United Motors Service

H. P. Schaller, manager of United Motors Service, 3001 Washington avenue, announces the installation of the new Guide head lamp test unit, the first of its kind in St. Louis.

The unit consists of two heads with specially ground plano-convex lens, mounted on a carriage which can be moved in a vertical, horizontal and lateral direction. Four steel floor plates provide a level surface upon which to place the car, and a specially designed light output meter is used to read the light output of the lamps in lumens. In other words, if there is not enough light coming from the lamps, adjusting alone will not furnish adequate illumination.

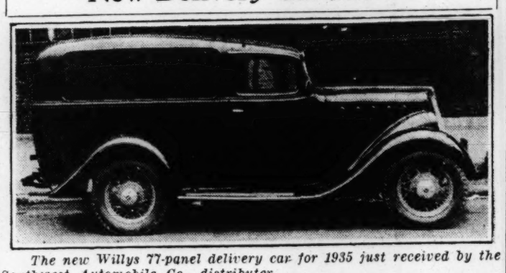
Schaller says that more than three-fourths of the motor vehicles in use today have lighting equipment capable of furnishing adequate illumination, when properly adjusted and maintained. Inspection of more than 3,200,000 motor vehicles last year showed that 69 per cent or more than two cars out of three had defective lighting equipment. Statistics show that 9720 persons are killed annually in the evening rush hours (from 5 to 9 p. m.) and only 2550 are killed annually in the morning rush hours (from 6 to 10 a. m.).

Investigation of automobile accidents by safety organizations show that accidents in hours of darkness are more serious than those in the day time. This is due to the fact that cars at night are driven too fast for the range of visibility afforded by improperly adjusted headlamps, and because many cars are not properly lighted so as to be plainly visible at night.

Traffic Police Favored in Rome.

A quaint custom, heartily favored by traffic policemen, is carried out each Epiphany Day in Rome, Italy. On that day grateful motorists present gifts of all kinds to the traffic rulers.

New Delivery Car Shown



The new Willys 77-panel delivery car for 1935 just received by the Southwest Automobile Co., distributer.

Election of Officers of Auto Dealers' Group Set for Monday Noon

Election of officers of the Greater St. Louis Automotive Association will take place at a meeting of the newly elected board of directors at noon tomorrow, immediately after the weekly luncheon.

At a meeting of the association last Monday, the following directors were elected for the ensuing year: Wholesale dealers—G. M. Berry of the Berry Motor Car Co.; Guy W. Oliver of the Oliver Cadillac Co.; Phil H. Brockman of the Federal Truck Co.; M. B. Straus of the Millstrand Motor Co., and Frank C. McDonald of the Southwest Automobile Co.; retailers—W. H. Willcockson of Willcockson Motors; F. H. Reismeyer of the Reismeyer Motor Co.; P. H. White of the P. H. White Motor Co., and W. L. Johnson, of the Johnson Automobile Co.

Motor Traffic Across Brooklyn Bridge.

An average of 22,585 automobiles travel over Brooklyn Bridge daily. When this span was opened 51 years ago, there was a crossing of about 3500 phaetons, buggies, and hansoms a day.

Willys Panel Delivery Model for 1935 Being Shown in St. Louis

A new Willys 77 panel delivery car is just being introduced and shown in St. Louis by the Southwest Automobile Co., distributer.

Like other Willys 77 models, it is designed for gasoline and oil economy and general low maintenance cost, mileage of 27 to 30 miles per gallon being claimed.

It has an all-steel body, speed of 70 miles per hour, rapid acceleration and fast hill climbing ability. The turning radius is only 17 feet.

Oversize four-wheel brakes are used with four hydraulic shock absorbers. Side windows prevent glare as does the windshield.

The engine has downdraft carburetor, alloy valve inserts, oil strainer and four-ringed lightweight pistons. The frame is of the double drop K-X type.

New Gas Sought for Racing.

To further study of fuel consumption by automotive engineers, drivers in the annual Memorial Day race at Indianapolis, Ind., will be allowed only 44½ gallons of fuel for the contest as compared with 45 gallons last year.

Low-Priced Pontiac 'Standard Six' Models Are Added to Line

Appearance Virtually Same as That of Pontiac De Luxe Six and Eight

The Pontiac Motor Co. is announcing a new line of low cost Standard Six models which are being shown publicly for the first time in addition to the de luxe six and improved straight eight announced early in January.

The new Pontiac Standard Six models are lower priced than the de luxe six, the coupe listing at $615 f. o. b. factory. Other models are the two-door sedan at $665; four-door sedan at $715; two-door touring sedan at $695, and four-door touring sedan at $745.

With the Pontiac distinctive front end treatment, the Standard Six line has the characteristic lines of the larger cars and economy of operation.

Such 1935 developments as the steel "turret top" body, synchronized and stabilized front end springing, triple-sealed hydraulic brakes and other engineering improvements are on the latest newcomer to the Pontiac line. It is powered by the same six-cylinder engine as the de luxe line, developing 81 horsepower at 65 miles an hour, and is capable of speed well over 80 miles an hour.

The Standard Six has the same construction throughout that is found in the two higher priced lines.

Silver-alloy bearings, developed and pioneered by Pontiac engineers, and found in no other passenger cars in America today, are standard.

Except for the front fender indicator lamps, the Standard Six looks like the de luxe six. Except for the new synchronized and stabilized front end springing(the chassis of both cars are alike.

The new type of spring suspension gives a "softer" ride, in that stiffness has been reduced from 300 pounds to only 200 pounds. This equalizes spring stiffness front and rear, eliminates the forward-pitch of the conventional type of suspension, it is said, and provides comfortable and restful springing.

Standard Six models have the same completely sealed chassis as does the higher priced de luxe six. This keeps all water, dust and grit from every working part. Luggage space is provided in the rear of all sedan and coupe models.

All of the engineering features of Pontiac engines such as the cross-flow radiator, gusher type cooling the metered-flow lubrication are in the Standard Six.

1935 Pierce-Arrow Cars Displayed by New Distributer

General Sales Manager T. J. O'Rourke Here From Factory for Opening.

T. J. O'Rourke, general sales manager of the Pierce-Arrow Motor Car Co., Buffalo, N. Y., was in St. Louis Thursday to attend the opening of the new Pierce-Arrow headquarters at 4733-7 McPherson avenue, where the 1935 Pierce-Arrow models are on display.

The new distributing firm is headed by George Gruet, president, and the sales and service departments are manned by experts of many years' experience.

The Lincoln Engineering Co. has installed a complete lubrication system of the most modern type.

"In charge of service is Lon Durham, assisted by Gus Weber, both of whom were with Pierce-Arrow for many years."

O'Rourke said Pierce-Arrow reported a most favorable January, as throughout the month production was oversold 30 per cent. Advance orders have built up a substantial business for the current month, he said, with indications that the oversold condition will continue. The uptrend in the demand for cars in the higher-priced brackets, he declared, reached a high point for 1934 in December.

Pierce-Arrow's favorable January showing was the result of the reception of the new models displayed at the auto shows throughout the country, and the increase in the purchasing of quality merchandise.

Chrysler Shipments Set January Record Plants at Capacity

Breaking all precedents for January business, production and shipments of Chrysler Motors cars the past month totaled 82,595 units, an all-time high for this time of year, it is announced by Walter P. Chrysler. This was more than double the previous January Chrysler shipment record of 30,566 units, established in 1929. Chrysler Motor factories shipped 28,169 new cars in January last year, 19,759 in January, 1933, and 12,261 in January, 1932.

"Our January shipments this year were equal to shipments in the first two months of last year," Chrysler said. 'They were only 2712 units less than the Corporation's all-time record for monthly shipments, established in March, 1934, during the peak sales season.

"Sales as well as shipments are running far ahead of all previous records made by the corporation. Retail deliveries of Plymouth, Chrysler, De Soto and Dodge passenger cars and commercial vehicles in the month were approximately 200 per cent of 1934 January sales.

"Every one of the Chrysler plants reached capacity production in January. All the plants are operating fully two months ahead of their last year's production schedules.

"The Plymouth plants in Detroit and Los Angeles are turning out nearly 2000 new cars daily. Plymouth has shipped more than 75,000 new 1935 cars since starting production late in November. Orders from dealers have passed the 120,000 mark.

Pierce Arrow

ANNOUNCES NEW HEADQUARTERS FOR ST. LOUIS



THE many local Pierce-Arrow owners will be glad to know that George B. Gruet will direct Pierce-Arrow activities here through the Pierce-Arrow St. Louis Company, Inc. With twenty years of Pierce-Arrow experience, Mr. Gruet is ideally qualified to serve the fine-car owners of St. Louis.

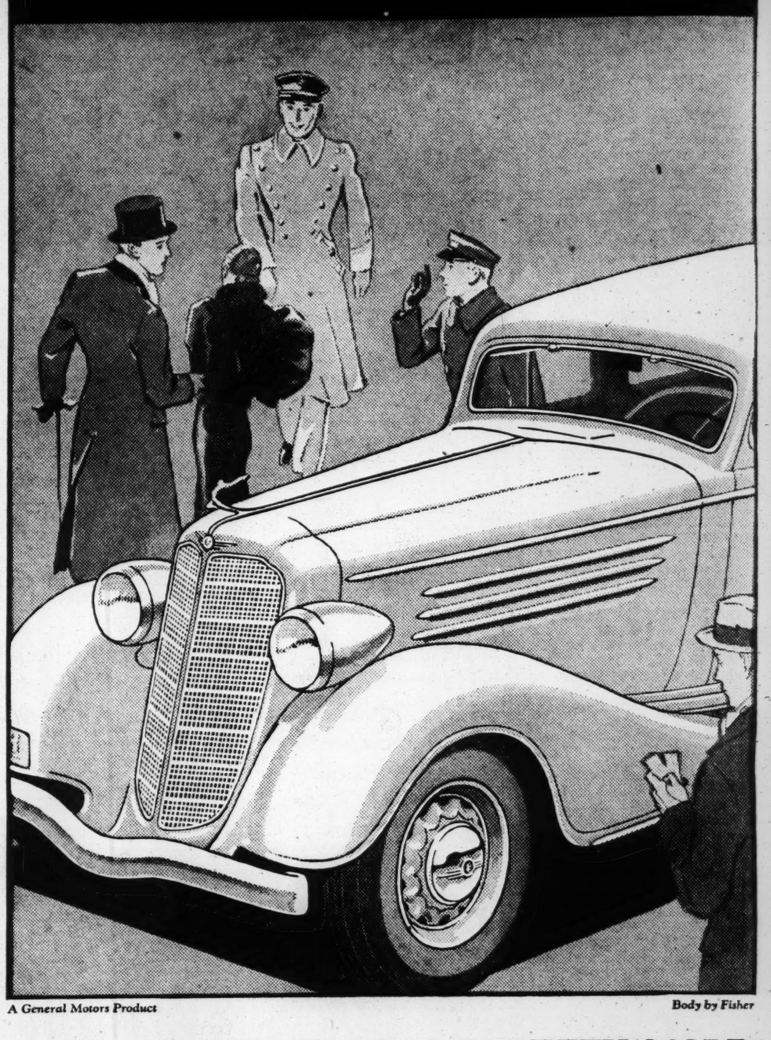
You are cordially invited to a special exhibit of the 1935 Eights and Twelves at the showrooms throughout the coming week. When you see these truly great automobiles, you will understand why Pierce-Arrow's share of fine-car sales has steadily increased—recently reaching nearly twice that of 1929. You will see the fine-car engine that has won fifteen world's records .... the automatic full-power brakes that make for unparalleled safety .... the custom-designed bodies that combine beauty with distinction.

As our guest, be among the first in St. Louis to put one of these new cars to a real test .... through city traffic .... over rough roads .... up stiff hills. You will agree that its comfort, its power, and its security, again make this year's Pierce-Arrow — America's finest motor-car.

See the new 1935 Eights and Twelves at

PIERCE-ARROW ST. LOUIS COMPANY, INC., 4733-7 McPHERSON AVE. FOrest 6830

BUICK
IS THE *BUY*
FOR 1935



A General Motors Product — Body by Fisher

COME IN AND SEE THE CAR WITH MORE THAN 100 NEW IMPROVEMENTS

EVERYWHERE people are saying that Buick's 1935 style is the one distinctive style of the year. They are saying, also, that Buick is the buy for 1935. And so it is. Buick style for 1935 is as different and individual as Buick performance and dependability are superior. Come in and see the 1935 Buick. Drive the car with more than 100 new improvements that increase comfort . . . widen the already wide margin of safety . . . make the finest performance still finer . . . and raise the famous Buick dependability yet higher. Compare the 1935 Buick, model for model, price for price, and Buick itself leaves you no choice but Buick. Come in today and take a demonstration.

$795 and up. List prices at Flint, Mich., subject to change without notice. Special equipment extra. G.M.A.C. terms.

CAN BE PURCHASED FOR AS LITTLE AS . . . $311.00 Down Payment
Monthly Terms to Suit Your Convenience
Your Present Car May Make the Down Payment

BUICK

WHEN BETTER AUTOMOBILES ARE BUILT . . . BUICK WILL BUILD THEM

Willcockson Motors, 3900 West Pine
Kuhs Buick Company, 2837 N. Grand Blvd.
West Side Buick Auto Co., Kingshighway and McPherson
South Side Buick-Pontiac Co., 3654 South Grand Blvd.
Brahm-Mitchellette Motor Co., 3537 South Kingshighway Blvd.
Clay Goodloe Auto Co., 5841 Delmar Blvd.
Des Peres Motors, Des Peres, Mo.
East Side Buick Co., East St. Louis, Ill.
Wagner Motor Car Co., A and Jackson St., Belleville, Ill.
Harris Motor Company, 401 E. Broadway, Alton, Ill.
Granite City Motor Co., 1905 Madison Ave., Granite City, Ill.

DEALER ADVERTISEMENT

New Refining Proc
Dry Cleans Har
Particles Out

Makes Possible Use of Lig
Engine Lubricant Whi
tains Its "Body."

A former automotive
light lubricating oils whi
flow freely in cold weat
maintain their body und
temperatures—has becom
It has never been a se
light oils lubricated bette
were objected to only on
that they thinned excess
high temperatures. Scien
tried to remove this obje
sufficiently improving the
recently have been succes
This winter many motor
found their engines insta
sponding to starters. Ba
of their garages, they have
the easy action of the gea
mechanical action on the
better. They may also h
ticed longer battery life.
Motor Oil Now De-Wa
Motor oils, free flowing
zero temperatures, are lar
sponsible. A new refining
propane dewaxing, plays a
the production of the low
point oils. Hard work and
tory experimentation by the
ard Oil Co. of Indiana res
the first commercial deve
of propane dewaxing.
Anyone who shaves has
coolness on his face when
cohol in the shaving lotio
orates. This same princ
physics, that rapidly ex
gases chill, is a key to
dewaxing. Wax in motor
geals in cold weather, stopp
to the engine's pumps and
other troubles.
Before Standard Oil d
and applied its usefulness,
was burned as refinery
that is changed now, inclu
very form of propane. By
about 150 pounds per squ
pressure, propane is tra
from a gas to a liquid only
heavy as water and re
liquid air in many ways.
wax-bearing oil is dissolve
extremely fluid liquid and
sure is gradually reduced,
the propane "boils" away,
ically refrigerating the
down to 40 degrees below
boiling point at atmospher
sure. At this point all
solidifies into crystals or
that can be completely filt
approximately a hundred
rapidly as by using oil me
chilling and filtration.
Problems Solved.
Liquid propane can be
other ways in treating mo
If an asphaltic oil is dissol
and the solution is heated
to the proper point, it thr
practically all of the asph
drocarbons and other hea
colored constituents which
bon forming.
Liquid propane can also
to excellent advantage w
refining agents as sulphu
fuller's earth, and special
developed solvents to prod
quality lubricating oils fro
different kinds of crude oil
the propane has perfor
function, it is easily remov
the purified oil and recov
further use.
Admitting that light lu
oils which do not congeal
temperatures are a fact,
might ask questions. Wo
light oils burn up excessi
high temperatures? Wo
viscosity change rapidly at
temperatures? What abo
ticles in the oil which ex
form sludge? Scientists a
turbed by these questions,
have perfected a process k
solvent extraction.
In Standard Oil Co. of
laboratories, which first
this process commercially
duce high-quality lubrica
the solvent selected is dic
ether, called chlorex for t
poses.
New Refining Age
Chlorex clings tenacious
desirable parts of lubric
tillates, but does not affe
sirable portions. These
ble parts are responsible
engine lubricating troub
oxidize and form sludge,
give oil a low viscosi
which means that the
when an engine is warm
ens excessively when cold.
Poured into the untrea
thoroughly mixed, chlore
out the undesirable part
the mixture is allowed to
clean oil rises to the to
sludgy parts settle to th
at the bottom and are rem
treated oil is then free o
ble parts, but retains unh
stable parts which compo
perior lubricating oil. Th
is sometimes referred to
cleaning," for the "dirt"
literally washed out with
rex.

NEW SALES MANA
FOR REDERE



—Block He
CLARENCE J. TO
APPOINTED sales ma
A. H. Rederer, presid
Rederer Motor Sales
South Grand, dealer in
Plymouth cars. Tobin ha
the auto retail selling bu
the past 14 years. For
three and one-half yea
been with Rederer.

New Refining Process Dry Cleans Harmful Particles Out of Oil

Makes Possible Use of Lighter Auto Engine Lubricant Which Retains Its "Body."

A former automotive dream—of light lubricating oils which would flow freely in cold weather yet maintain their body under high temperatures—has become reality.

It has never been a secret that light oils lubricated better. They were objected to only on the basis that they thinned excessively at high temperatures. Scientists have tried to remove this objection by sufficiently improving the oils, and recently have been successful.

This winter many motorists have found their engines instantly responding to starters. Backing out of their garages, they have noticed the easy action of the gears. The mechanical action on the road is better. They may also have noticed longer battery life.

Motor Oil Now De-Waxed.

Motor oils, free flowing at sub-zero temperatures, are largely responsible. A new refining process, propane dewaxing, plays a part in the production of the low pour-point oils. Hard work and laboratory experimentation by the Standard Oil Co. of Indiana resulted in the first commercial development of propane dewaxing.

Anyone who shaves has felt the coolness on his face when the alcohol in the shaving lotion evaporates. This same principle of physics, that rapidly expanding gases chill, is a key to propane dewaxing. Wax in motor oil congeals in cold weather, stopping flow to the engine's pumps and causing other troubles.

Before Standard Oil discovered and applied its usefulness, propane was burned as refinery gas. All that is changed now, including the very form of propane. By applying about 150 pounds per square inch pressure, propane is transformed from a gas to a liquid only half as heavy as water and resembling liquid air in many ways. When wax-bearing oil is dissolved in this extremely fluid liquid and the pressure is gradually reduced, part of the propane "boils" away, automatically refrigerating the solution down to 40 degrees below zero, its boiling point at atmospheric pressure. At this point all the wax solidifies into crystals or particles that can be completely filtered out approximately a hundred times as rapidly as by using oil methods of chilling and filtration.

Problems Solved.

Liquid propane can be used in other ways in treating motor oils. If an asphaltic oil is dissolved in it and the solution is heated or cooled to the proper point, it throws out practically all of the asphaltic hydrocarbons and other heavy, dark-colored constituents which are carbon forming.

Liquid propane can also be used to excellent advantage with such refining agents as sulphuric acid, fuller's earth, and special recently developed solvents to produce high quality lubricating oils from many different kinds of crude oil. When the propane has performed its function, it is easily removed from the purified oil and recovered for further use.

Admitting that light lubricating oils which do not congeal at frigid temperatures are a fact, a skeptic might ask questions. Won't these light oils burn up excessively at high temperatures? What about their viscosity change rapidly at varying temperatures? What about particles in the oil which oxidize and form sludge? Scientists are unperturbed by these questions, for they have perfected a process known as solvent extraction.

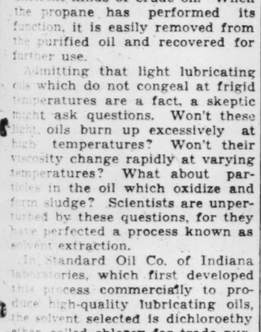
The Standard Oil Co. of Indiana laboratories, which first developed this process commercially to produce high-quality lubricating oils, the solvent selected is dichloroethyl ether, called chlorex for trade purposes.

New Refining Agent.

Chlorex clings tenaciously to undesirable parts of lubricating distillates, but does not affect the desirable portions. These undesirable parts are responsible for most engine lubricating trouble. They oxidize and form sludge, and also give oil a low viscosity index, which means that the oil thins when an engine is warm and thickens excessively when cold.

Poured into the untreated oil and thoroughly mixed, chlorex washes out the undesirable parts. When the mixture is allowed to stand, the clean oil rises to the top, while the sludgy parts settle in the chlorex at the bottom and are removed. The treated oil is then free of undesirable parts, but retains unharmed the stable parts which compose the superior lubricating oil. The process is sometimes referred to as "dry cleaning," for the "dirt" in oils is literally washed out with the chlorex.

NEW SALES MANAGER FOR REDERER CO.

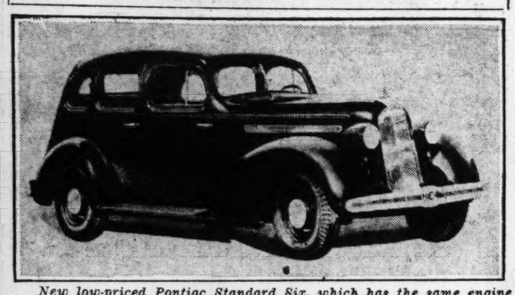


—Block Bros. Photo.

CLARENCE J. TOBIN.

APPOINTED sales manager by A. H. Rederer, president of the Rederer Motor Sales Co., 3506 South Grand, dealer in Dodge and Plymouth cars, Tobin has been in the auto retail selling business for the past 14 years. For the past three and one-half years he has been with Rederer.

Another Model for 1935



New low-priced Pontiac Standard Six, which has the same engine as the De Luxe Six and is like it in appearance. With the eight-cylinder models, it gives Pontiac three lines of cars.

Midwest Auto League Moves Service, Offices to N. Euclid Avenue

To improve service to its members, the Midwest Auto League, Inc., announces removal of its service department and general offices from 3954 Washington boulevard, where it maintained license department branches, to its own quarters at 437-49 N. Euclid avenue.

Its State and city license department is still available to members and their friends from the new location.

Announcement is also made of the improvement of service facilities and the addition of trucks and equipment in the emergency and towing service department.

Since the league began its Statewide service program, the membership has increased by 5000, bringing the active membership to nearly 10,000.

Speed Law Tightened.

In an attempt to curb the rapidly-mounting fatalities on highways, the speed laws in California are to be enforced almost to the letter. All patrolmen are ordered to arrest any motorist traveling more than 50 miles an hour, regardless of circumstances. The speed limit is 45, and no more than a five-mile margin will be permitted.

Total 105,230 Ford Cars and Trucks Built in Month of January

Increase of More Than 70 Per Cent Over January 1934; Largest Since 1929.

While every effort was being made to reopen the St. Louis assembly plant of the Ford Motor Co., the highest January world production of Ford cars and trucks since 1929 was reported Saturday by the Dearborn offices of the company. The total of 105,230 units produced during the month were all V-type eight-cylinder powered.

This figure represents an increase of more than 70 per cent over Ford world production in January, 1934, when 61,813 units were built.

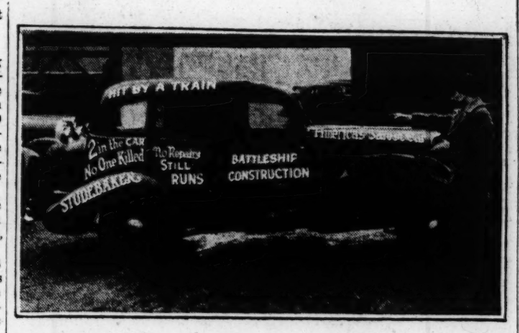
Ford domestic production of V-8 cars and trucks in January of this year was 91,043 units, or an increase of more than 75 per cent over January of last year, when 51,974 units were produced in the United States. This is the more remarkable because of the fact that the new Ford V-8 cars were not introduced until Dec. 29.

The world production in January of this year was the largest in a comparative month since January, 1929.

The Ford company has set its domestic production schedule for February to exceed that of January. Five Ford branches in the United Stataes have reopened for assembly operations, making a total of 16 assembly branches now in operation.

Employment here and at all Ford branches now operating is increasing steadily.

Little Damage in Train Crash



Studebaker sedan which was hit by a train at First and Madison streets, Springfield, Ill., and dragged 175 yards along the railroad track, but came out of the accident only slightly damaged with minor injuries to its owners. The car is on exhibition by Arthur R. Lindburgh, Inc., distributer. Mr. and Mrs. W. H. Sammons, who were in the car in the accident, were unhurt except for a fractured knee suffered by Mrs. Sammond. In the picture, Albert Kasey, sales manager of Lindburgh, Inc., is pointing out how little damage to the car resulted from the crash.

Patrol Drivers in Connecticut.

The Citizens Volunteer Motor Patrol of Connecticut has been formed to strengthen the "accident resistive" capacity of its member drivers by making them feel responsible for living up to the pledge they take. Every member of the Patrol "agrees to operate motor vehicles at all times in a courteous manner with special regard to the rights of his fellow-citizens and to report to the Motor Vehicle Department careless operators and those who violate the motor vehicle laws of the State."

Mack Truck Branch Preparing to Handle Reo Cars and Trucks

The local Mack truck branch was visited the past week by F. A. Fenner, vice-president of the Mack Co., and L. D. Comstock, Chicago, general sales manager, in connection with preparations for the branch to distribute Reo cars and trucks in St. Louis and its trade territory.

Fenner said that the move was made to make available for Mack truck users especially the Reo line of "Speed Wagons" and light duty trucks and for service to Reo owners.

The new 1935 Reo "Speed Wagon," trucks and passenger cars, will be on display this month in the show rooms of the Mack branch, Jefferson and Chouteau.

The Mack Co. executives were guests for two days of John J. Byrne, the branch manager, and are expected to return for the formal opening of the branch's Reo display, which will be announced soon.



TIME PAYMENTS As Low as $2.00 Per Wk.

Good News!

For St. Louis Motorists

IMAGINE driving in and leaving all your old-motor troubles on the garage floor. You can! With our exchange motor plan! You drive off with a Completely Factory Renewed Motor to serve you. With all that new-motor snappiness and economy. Costs actually little. Stop in, or phone, and learn. See your repair man or call us for further details.

FORD V8	$40.00
With Ground Shaft,	$55.00
FORD "A", "B"	$36.25
CHEV. "6" to 34	$55.00

H & H Machine and Motor Parts Co.

4216 W. Easton Ave. St. Louis, Mo.

"17 Years Rebuilding Motors"

Airglide Ride Sweeps America

EASIER RIDING AND DRIVING QUALITIES OF 1935 DODGE AMAZE THOUSANDS



New-Value Dodge Sedan (2-door) $690*—Touring Sedan with built-in trunk as illustrated $715*

Sensational New Value . . . 95 advancements for economy, comfort and brilliant performance in this New-Value Dodge . . . yet delivered prices are now only a few dollars more than lowest-priced cars

THE "Airglide Ride"—greatest thrill in motoring—is winning America in a single ride! It is a matchless sensation. Now riding is literally gliding!

Dodge engineers have found the secret of equalized weight distribution on all four wheels—with super-flexible springs to absorb road shocks, and the new Dodge ride "Levelator" to eliminate sidesway. It brings undreamed-of riding comfort. The car has a steadiness and roadability never before approached in any other car. It holds an even keel at all times. Hugs the road. Skims smoothly over rough spots. Steps over bumps. Takes sharp curves safely even at high speeds. Engineers have compared this remarkable "floating freedom", that you feel, to the sensation of "flying on wheels".

Astonishing Economy

Lovers of performance will hail the amazing Dodge "Red Ram" engine, with 87 horsepower and satin-smooth speed of 85 miles an hour! But thrifty motorists will welcome it, too. Owners report 20 miles and up per gallon of gas—with astonishing oil economy. Just when others are beginning to offer their first hydraulic-type brakes, Dodge gives you time-tested, dual-cylinder hydraulic brakes, pioneered by Dodge many years ago, and proved in service by hundreds of thousands of owners. The famous Dodge all-steel body was introduced by Dodge over 20 years ago and perfected year by year, until today, it holds unquestioned leadership. Dodge gives you Floating Power engine mountings—patented!—impossible to imitate! And dozens of other features that make Dodge stand up longer, keep costs down lower.

When you've examined and ridden in the New-Value Dodge—compare the delivered prices. Now for just a few dollars more than lowest-priced cars, you can step out of the small-car class—enjoy real style and luxury, with the prestige of owning a big, powerful New-Value Dodge.

CHRYSLER MOTORS
DODGE DIVISION

This advertisement endorsed by the Department of Engineering—Chrysler Motors

NEW-VALUE DODGE: Coupe $645, 2-door Sedan $690, Rumble Seat Coupe $710, Touring Sedan (2-door, with trunk) $715, Sedan $735, Touring Sedan (4-door, with trunk) $760. All prices f. o. b. factory, Detroit, subject to change without notice. Special equipment extra. Time payments to fit your budget. Ask for the official Chrysler Motors Commercial Credit Plan.*

LOOK! HOW FEATHER-EASE SYNCHROMATIC CONTROL—NEWEST WONDER OF MOTORING—TAKES THE WORK AND EFFORT OUT OF DRIVING!

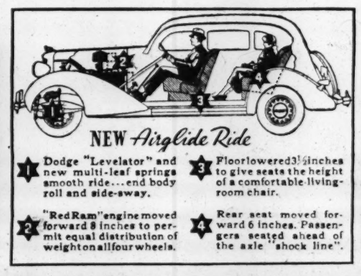


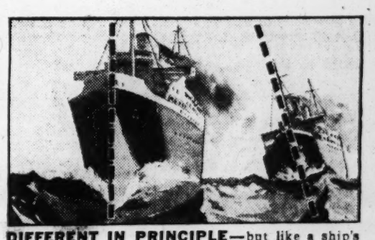
FINGER-TIP STEERING—Absolutely the last word in steering ease and comfort—after you've rounded a curve or corner the wheel rights itself without effort on your part.

FEATHER-PRESSURE CLUTCH. Think of it—it requires 16 pounds less foot-pressure to operate the clutch of the New-Value Dodge, than in ordinary cars.

PERFECTED HYDRAULIC BRAKES. Dodge perfected hydraulic brakes with dual-cylinders give greater operating ease with more safety than ever.

SYNCHRO FINGER-TIP SHIFT. A flick of the finger shifts gears through the speeds. Equally easily, you shift from high to second—without a murmur from the gears.

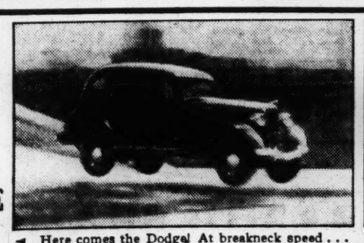




DIFFERENT IN PRINCIPLE—but like a ship's gyroscope in results. The Dodge ride "Levelator" ends body roll and keeps the car on an even keel at all times.

Dodge takes it!

HOUR AFTER HOUR IN THE TEST PIT AGAINST EVERY TORTURE ENGINEERS CAN DEVISE



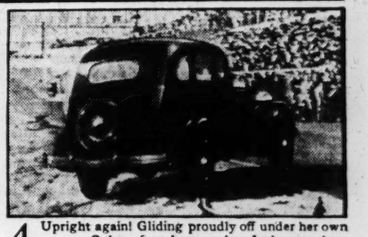
1 Here comes the Dodge! At breakneck speed . . . watch, as the driver swerves the car into the sand pit in a sharp half-circle.



2 Watch her start to roll! She'll bounce on her top in an explosion of sand. Jarring . . . shaking . . . testing every part of frame and body.



3 Rolling over and over at 50 miles per hour—what a test of body, top and frame!



4 Upright again! Gliding proudly off under her own power. Only a few dents and scratches to show the torture she has been through.

THE New-Value DODGE $645* and up F. O. B. Factory, Detroit

DELIVERS NOW FOR JUST A FEW DOLLARS MORE THAN THE LOWEST-PRICED CARS

DODGE AND PLYMOUTH DEALERS

Milstrand Motor Company
3333 Washington Ave.

Barker Motor Co., Inc., 7486 Manchester Ave.
Boyd-Doyle Motor Company, 1397 Hamilton Avenue
Ruprecht Motor Company, 8025 South Broadway
Shade-Sudholt Motors, Inc., 2922 North Grand Blvd.
Webster Groves Riehl Motor Co., 218 Lockwood Ave.

Crosby Motors, Inc.
2323 South Kingshighway

Augusta, Augusta Garage
De Soto, Eye-Dapron Motor Co.
Ferguson, Givens Motor Sales
Flat River, Parker Motor Co.
Herculaneum, Dugan Motor Co.
Lebanon, J. Ward Owen
New Florence, Young Motor Co.
Pacific, Mayle Motor Co.
St. Charles, J. H. Machens.
Sullivan, J. E. King
Troy, Turnbull Motor Company
Union, Husterman Motor Company
Washington, C. A. Krumsick

ILLINOIS

Alton, Hoefert Brothers, Inc.
Belleville, Oliver C. Joseph
Bunker Hill, Bunker Hill Auto Service.
Carlyle, Siever Brothers
Centralia, Henry R. Bryan, Inc.
Collinsville, Bitzer & Co.
Columbia, Gundlach Motor Company
East St. Louis, Fill Motor & Tr. Co.
Edwardsville, Cassens & Sons
Gillespie, Klocke Garage
Grafton, Leo R. Toal
Granite City, Bremer Sales & Service
Greenville, Central Garage, Inc.
Highland, Stocker Motor Co.
Jerseyville, Charles Siebenmann
Lebanon, Lebanon Garage
Marissa, Keever-Webster Motor Co.
Mascoutah, J. D. Mollman
Mt. Olive, West End Garage
New Athens, Ziegler Motor Car Co.

Delmar Motors, Inc.
4535 Delmar Ave.

Rederer Motor Sales, Inc.
3506 S. Grand Ave.

Triangle Auto Company
3100 Gravois Avenue

O'Fallon, Anheuser & Ruth
Sparta, Baue Brothers
Staunton, Chas. F. Franz
Steelville, George Fiene
Trenton, Henss Motor Sales
Vandalia, W. F. Eakin
Waterloo, Ben Kerber
Wood River, Kingsland Motor Company

GENUINE DODGE AND PLYMOUTH PARTS AND SERVICE—DODGE PASSENGER CARS AND TRUCKS—PLYMOUTH PASSENGER CARS



Body by Fisher

H MORE
NTS

are saying
le of the
for 1935.
and indi-
superior.
with more
fort . . .
the finest
Buick de-

795

nd up. List prices t Flint, Mich., subject to change without notice. Special equipment extra. G.M.A.C. terms.

1 00 Down Payment

K

BUILD THEM
ick Auto Co.
nd McPherson
ok-Pontiac Co.
Grand Blvd.

ity Motor Co.
ve., Granite City, Ill.
EALER ADVERTISEMENT

HITLER TO ENT OLD BERLIN

Reichsfuehrer W Meeting Place to 30,000 Pe

Special to the Post-Dispat
BERLIN, Feb. 4.—
ten, Berlin's oldest
the former Royal P
dergo considerable
a plan approved by
Adolf Hitler.

The scheme pursue
aim of beautifying
restoring its old, dign
of enlarging it to cre
meeting place with r
persons. To this end
vides for removal fr
of an equestrian st
Frederick William I
and of a huge granit
than a century old an
one block, from in fro
of the old museum t
the Lustgarten.

The square dates t
teenth century. It w
garden providing the
then electoral palace.
its first changes un
elector of Brandenb
the garden recons
Dutch lines. King F
liam I, father of
Great, converted it
ground for his soldier

Again Becomes

One hundred year
1828, after constructi
museum by Karl Fr
kel, the Lustgarten v
transformed into a g
opened to the public
garden."

The Lustgarten is b
south by the Royal
by the Elector, Fre
1443-51. The origina
undergone manifold
most important of wh
ried out by Andreas S
1700 under Frederic
King of Prussia. On
square is bounded by
seum, a masterpiece

The famous granite
in 1827, more than se
diameter, and the
Frederick William III
to 1871, interrupted t
fine front of that bui
noble classical lines
planned to place the
sideways to the east,
thedral—the only mo
surrounding the Lust

Cathedral Is Not F

The Cathedral, thc
a massive-looking bu
much appreciated by
being considered by t
ple of what is ironical
"Emperor William's b

The monument of
King will find its pe
the west side of the s
occupy part of an em
which formerly the
shots were fired to
birth of a Hohenzoller

It is further plann
the square by 15 mete
Royal Palace. Spes
able to address open
from three platforms
the Royal Palace, the
to the Old Museum ar
the monument.

PERJURP INQUIR CONSIDERE WARSHIP

Continued From 1

been held with Wil
he had discussed em
Homer, a Washington
tect, to get business
any fee or "fixing"
cussed.

Denials About 1

Testimony of ano
Thomas M. Cornbrook
wood, N. J., executive
of Gulf Industries, w
ed in part by Miss K

Testifying Friday, C
nied he had discuss
brother, Ernest T. C
meeting in Washingt
1933, at which the com
a 27-ship program
among several ship c
agreement on biddin

"Mr. Cornbrooks (T
cussed the meeting wi
immediately after t
were let," Miss Kitch
She added that Cornb
his brother as menti
of the conference.

In turn, Miss Kitc
ment was challenged
Cornbrooks, who tool
this morning.

"You say you never
meeting with your bro
Cornbrooks?" Senator
asked. "I did not," h
never discussed the
with my brother."

ADVERTISEM

STOMACH

Get at the real cause.
thousands of stomach
doing now. Instead of tr
up a poor digestion, the
ing the real cause of t
clogged intestines or co

Dr. Edwards Olive
the intestines in a soot
way. When the bowels
ing th
PARIS, Feb. 4.—
regarding the new An
caused prices to act fav
today, although trading
closing was inactive.

BERLIN, Feb. 4.—Dun
of business prices on the
considerably and closed at
day.

New York Co
NEW YORK, Feb. 4.—C
Monday; Rio No. 7, 9¼
4, 11c. Rio futures close
sales 2000 bags: March, 6
July, 6.60; Sept., 6.
Santos futures
March, 9.5
Sept., 9.59

Six KSD Programs Among First 13 in Editors' Poll

Radio Writers of 260 Leading Newspapers Vote on Favorite Broadcasts—Agree That Helen Jepson, Heard Weekly on KSD, Is Outstanding New Radio Star of Year.

SIX programs broadcast regularly by KSD were among the first 13 of those voted the most popular of the thousands on the air by radio editors of 260 leading newspapers, in the annual poll conducted by the New York World-Telegram. These six were Fred Allen's Town Hall Tonight, Rudy Vallee's Variety Show, the Tuesday night Light Opera Hour, One Man's Family, Paul Whiteman's Thursday night Music Hall and the Sunday night opera in English. Ranking high in the vote were two other KSD programs—the Metropolitan Opera broadcasts and the Show Boat. Fred Allen's was voted the second favorite of all programs broadcast and Rudy Vallee's third, first place going to Jack Benny.

The radio editors agreed that the outstanding new radio star of 1934 was Helen Jepson, who won her engagement at the Metropolitan Opera House by her singing on Paul Whiteman's period on KSD and still is featured on Whiteman's program Thursday nights.

Mary Pickford, whose stock company plays on KSD Wednesday nights, was voted the foremost radio actress; Don Ameche and June Meredith of KSD's First Nighter dramas, second and third; Rosaline Green, often heard on KSD, fourth; Elsie Hitz, fifth; Anne Seymour, sixth, and John Barclay of the Light Opera Hour, seventh.

Lawrence Tibbett was ranked first among singers of classical songs; then KSD'S Gladys Swarthout, Grace Moore, John Charles Thomas and KSD's Jessica Dragonette.

HELEN JEPSON



GUY LOMBARDO'S orchestra, which plays on KSD Wednesday nights, was the editors' first choice among dance bands, as it was last year. Wayne King's orchestra was ranked a close second.

The Sunday Radio Theater was the editors' first choice dramatic program, with the March of Time, KSD's One Man's Family and First Nighter, and the Crime Club close behind in the vote.

Jack Benny was voted the favorite radio comedian; Fred Allen, the second, and Joe Penner, the third.

Jane Froman led by two votes over Kate Smith for the most popular woman singer of popular songs, Ruth Etting being only nine votes behind Miss Smith.

Bing Crosby led Frank Parker, the tenor, by 92 votes as the favorite man singer of popular songs.

The Mills Brothers beat out the Boswell Sisters in the vote for most popular harmony group, reversing the editors' verdict on 1933.

Leopold Stokowski again was voted the favorite symphonic orchestra conductor.

Ted Husing was voted by a tremendous majority the favorite sports announcer, with Graham McNamee in second place.

ALBERT SPALDING was voted the favorite instrumentalist, although many of the editors declined to vote on this category, complaining that there were far too few really fine musicians on the air.

Irene Wicker's Singing Lady was voted the favorite children's program.

James Wallington, who is heard on KSD's Rudy Vallee, Sigmund Romberg and grand opera in English programs, was voted the favorite announcer.

Among the first 13 programs in popularity, in addition to the six carried by KSD, and Jack Benny and the Radio Theater, the editors listed Fred Waring, Alexander Woollcott, the New York Philharmonic Orchestra, Amos and Andy and the March of Time.

The editors voted that the outstanding broadcast in 1934 was that of Christmas greetings from virtually every part of the British Empire carried by NBC networks.

• • •

KSD Program

MARIO CHAMLEE, the tenor, is to sing songs by Sigmund Romberg on the first program, at 1:30 today, on KSD, in his new Sunday concert series. Among these will be "Then You'll Remember Vienna," and "Auf Wiedersehn," from "Blue Paradise;" a medley with quartet; "Stout Hearted Men," "My Land and Your Land" and selections from "The Student Prince." Chamlee, a native of Los Angeles, now lives in Connecticut. He made his operatic debut in "Tosca" at the Metropolitan in 1920, and has sung in opera and concerts all over the country. He is especially well known to grand opera audiences in St. Louis.

• • •

"La Boheme" Tonight.

EDITHA FLEISCHER, the Metropolitan Opera soprano, will sing "Mimi" in a performance of "La Boheme" in English, at 7 o'clock tonight on KSD. Jan Peerce, the tenor, will be the "Rudolph"; Josephine Antoine, "Musetta"; Roderick Cross, "Colline," and Wilbur Evans, "Marcel."

In an attic studio in the Latin Quarter of Paris, four artists live together in dire poverty—Rudolph, a poet; Marcel, a painter; Colline, a philosopher, and Schaunard, a musician. As they splurge one evening when one of them has luck, Mimi, beautiful but frail, knocks and asks for a light. They make her their guest at the banquet and she and Rudolph fall in love. Mimi has consumption and the passionate love and jealousy of Rudolph make life miserable for her. They try to part, but cannot. Finally, after some months, they separate, and Marcel and Musetta, with whom he has been living, also part. Mimi becomes more seriously ill, and Musetta takes her back to the studio, where, as they bring her a doctor, she dies in Rudolph's arms.

Tibbett in Opera.

WITH Lawrence Tibbett singing the title role, the Metropolitan Opera performance of Verdi's "Simon Boccanegra" will be broadcast by KSD from 12:55 to 4 o'clock next Saturday. Elisabeth Rethberg will sing "Maria;" Giovanni Martinelli, "Gabriele," and Ezio Pinza, "Jacopo." This opera was first produced in this country three years ago as a vehicle for Tibbett soon after its revival in Italy after having been virtually forgotten for half a century.

• • •

The story of Esther will be the basis of the Immortal Drama broadcast by KSD at 1 o'clock today. The dramatization is said to follow faithfully the Biblical narrative.

One Man's Family may be heard at 9:30 tonight on WEAF chain station, presumably on WMAQ (670), WSM (650), WHO (1000) and WDAF (610). As was told last Sunday, this program can not be carried by KSD as it has been shifted from Wednesday to Sunday nights, but on and after April 3, KSD and the WEAF net will carry it at 7 o'clock Wednesday nights, when it will replace Mary Pickford's stock company. Miss Pickford, by the way, says that a contract to finish a novel and plans for theatrical appearances make it impossible for her to continue broadcasting after March 31, and that she will be unable to do any more radio work until next fall.

A new dramatic serial of adventure in the Southwest, "The Desert Kid," is scheduled on KSD at 5:45 the first five weekdays, starting Tuesday. Burton Eisner plays the part of the "Kid." The roles of three cowboys are taken by Jack Ross, Curly Bradley and Shorty Carson, who are known to listeners as the Ranch Boys trio.

Nine-year-old Edward Kozak, a stage veteran of four years' experience as a xylophone player, will be Tony Wons' "guest" at 4:30 today on KSD.

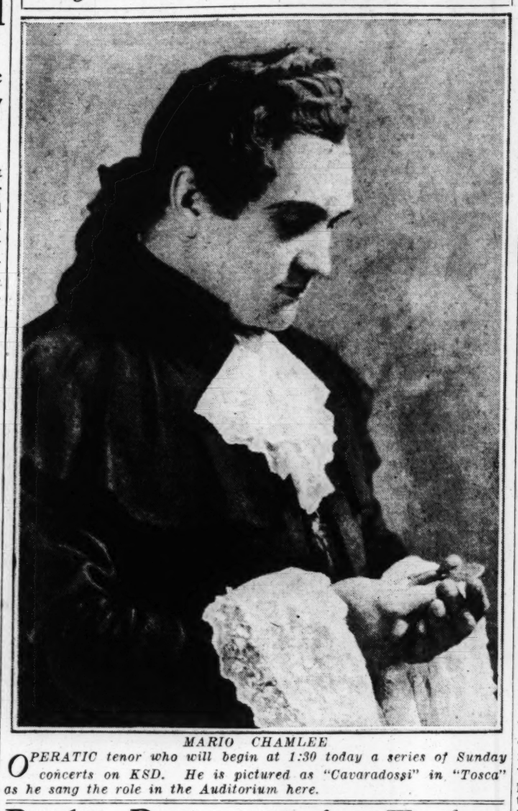
• • •

Joe Winters on KSD.

JOE WINTERS' orchestra and entertainers are broadcasting on KSD at 11 o'clock the first five week-day nights.

Helen Jepson of KSD's Paul Whiteman's programs is to sing an operatic "double-header" Wednesday night at the Metropolitan Opera. She is billed as "Helene" in "The Pasha's Garden," in which she made her "Met" debut, and also as "Nedda" in "Pagliacci."

Begins Series on KSD Today



MARIO CHAMLEE

OPERATIC tenor who will begin at 1:30 today a series of Sunday concerts on KSD. He is pictured as "Cavaradossi" in "Tosca" as he sang the role in the Auditorium here.

Radio Programs for Today

St. Louis stations broadcast on the following channels: KSD, 500 kc.; KMOX, 1090 kc.; KWK, 1350 kc.; WIL, 1200 kc.; WEW, 760 kc.; KFUO, 550 kc.

7:00 a.m. WEAF chain—Melody program. KWK—Tone pictures.
7:30 KWK—William Meeder, organist.
8:00 KWK—Children's hour. Milton Cross conducting. WEAF—Broadcast from Russia. KMOX—Bible broadcaster. WIL—The American.
8:30 KFUO—Service. "The Outside of the Cup." Rev. A. Doerfler; hymns. WIL—Church services. WEAF chain—Peerless trio.
8:45 KMOX—Religious education. WEAF Chain—Alden Edkins, baritone.
9:00 KWK—Southernaires. WGN (720) —Concert. WLW (700)—String quartet. WEAF Chain—Radio Pulpit, "What the Church Represents," Dr. S. Parkes Cadman. KMOX—Children's program; WIL—Musicale. CBS Chain—Church of the Air. Rev. J. W. Elliott. Baptist Service.
9:15 WIL—Morton Bellin, tenor.
9:30 KMOX—News. Jewish service. Rabbi Isserman. WEW—High mass. KFUO—Sunday School lesson. "Naaman." Music and American Youth program.
9:45 WBBM (770)—Alex Semmler, pianist. WEAF Chain—Mexican Typica orchestra. Hector De Lara, baritone. WIL—Jane Reddington, graphologist.
10:00 CBS Chain — Juvenile Variety program. KMOX—"Reflections" Quartet. KWK — Press radio bulletins. Wahlberg Brown. KFUO—Bible study. "The Death of John the Baptist." Rev. Alfred Doerffler. WLW (700) —Cadle Tabernacle Choir. WEAF Chain—Press news. Rudolph Bocho, violinist. WIL—Piano team.
10:15 WIL—Jewish program. WEAF Chain—Jack and Loretta Clemons. WGN (720)—Concert.
10:30 KMOX — Fourth Church of Christ Scientist. WMAQ (670), WEAF (610)—Maj. Bowes' Capitol Family. WLW (700)—The Lamp Lighter. KWK—Samovar Serenade. WIL —Junior Symphony.
10:45 KFUO—Services, hymns. WIL — Dr. Stephen S. Wise. KWK — Rhythm Echoes.
11:00 KWK — Blue Harmonies. WLW (700)—Arthur Chandler, organist. WGN (720)—Mark Love, basso. WEW—News.
11:15 WEW — Catechetical instructions. WMAQ (670)—"What Home Means to Me." Speaker, Otis Skinner. KWK —Musicale.
11:30 KWK—Radio City concert; Henrietta Schumann; Robert Weede, baritone; Glee Club.
In the American Manner . . . Johnson
First movement, "Concerto in F Major" . . . . . Gershwin
Abraham Lincoln . . . . . Braine
Abraham Lincoln (A Likeness in Symphonic Form)—
Robert Russell Bennett
WGN (720) — Symphonic music. WEAF Chain—Round Table Discussion on "The Moral Problem of Crime"; speakers, Ernest W. Puttkammer, professor of law and teacher of criminal law; Donald Stone, director of the Public Administration Service, and Earl De Long, instructor in political science at Northwestern University. KMOX —Tito Guizar; Mid-day Serenade. WIL—Third Baptist Church services.
11:45 WLS (870) — Mystery drama. KMOX—Broadcast from London; Detection Club ceremony.
12:00 CBS Chain — Church of the Air, speaker, Rev. John McNamara. Catholic service. WEAF Chain — "Little Known Facts About Well-Known People." Leonard Joy's orchestra. KMOX—June and Jerry. KFUO—Organ recital, Martin Burmeister. WBBM (770)—Tom Baker, tenor.
12:15 KMOX—Russell Brown and Rhythm Ensemble. WIL—Concert Band.
12:30 **KSD — MARY SMALL'S SURPRISE PARTY, Fred Hufsmith, tenor; Vocaliers; William Wirges orchestra.**
KWK—National Youth Conference. "The Face of Lincoln," Dr. Daniel A. Poling. Youth Glee Club. WIL —Range Riders. KMOX—Little Jack Little's orchestra. WLW (700)—Musical Style Show.
12:45 KMOX—Pat Kennedy and Art Kassel's orchestra.
1:00 **KSD — IMMORTAL DRAMAS, "The Story of Esther," from the Old Testament.**
KWK — Anthony Frome, the Poet Prince; Always Bach, narrator. KMOX—Lazy Dan the Minstrel Man. WIL—Greenwich Sinfonietta. WSM (650)—Aline Fentress, violinist. WGN (720)—String ensemble.
1:15 KWK—Bob Becker's Fireside Chats About Dogs.
1:30 **KSD—MARIO CHAMLEE, tenor; Karl Schulte's orchestra.**
KWK—Play, "The First Year," with Lila Lee and Gene Raymond. KMOX —Hammerstein's Music Hall of the Air; Bernice Claire, soloist. WMAQ (670)—Gene Arnold's orchestra. WSM (650)—Leon Cole, organist. WGN (720)—Len Salvo, organist.
1:45 WGN (720)—String ensemble.
2:00 **KSD—"SALLY OF THE TALKIES," sketch; Joseph Gallichio's orchestra.**
KMOX — New York Philharmonic Symphony Orchestra, Werner Janssen conducting. All-Russian program: Suite for Orchestra, "The Tale of Tsar Sultan," by Rimsky-Karsakoff; Symphony No. 7, Opus 24, by Miaskovsky; Symphony No. 2 in B minor, Opus 5, by Borodin. WGN (720)—Mark Love, basso.
2:15 WGN (720)—String ensemble. WIL Lawrence Gold, psychologist.
2:30 **KSD — PENTHOUSE SERENADE, Don Mario, tenor; Charles Gaylord's orchestra.**
WJZ—National Vespers: "The Ethical Foundations of Prosperity," Dr. Harry Emerson Fosdick. WIL—Melodeers. KWK—Al Dietzel's orchestra and soloists. WGN (720)—Alexander Aster, pianist.
3:00 KFUO—German program; Rev. M. Causen. KWK — Father Coughlin, Church of the Little Flower. WMAQ (670), WSM (650), WDAF (610) —Kansas City Philharmonic Orchestra. WENR (870)—Harold Van Emburgh, tenor; mixed choir, Jolly Coburn's orchestra. WIL—Brooklyn Symphony Orchestra.
3:15 WBAP (800) — Lillian Buckman, soprano. WGN (720)—Bernice Taylor, soprano.
3:30 KFUO—Shut-in program, Rev. Theo Roschke; music, WENR (870)—Morton Downey, tenor; Guy Bates Post, narrator, and Ray Sinatra's orchestra. WMAQ (670), WDAF (610)—Harry Reser, Ray Heatherton and Peg La Centra. WGN (720) —Orchestra. WBBM (770) — Wayne Van Dyne, tenor.
3:45 WMAQ (670), WDAF (610)—Drama; drama with Arthur Allen and Parker Fennelly.
4:00 KWK—Roses and Drums, "Seventh Prisoner," sketch. WGN (720)—Allan Grant, pianist. KMOX—"Open House," with Freddie Martin's orchestra. Donald Novis and Vera Van. WMAQ (670), WDAF (610), WHO (1000). WSM (650)— Serenade; Edward Davies, baritone; Mme. Schumann-Heink, contralto, and Joseph Koestner's orchestra. WIL—Military Band.
4:15 WGN (720)—Arthur Ober, tenor.
4:30 **KSD—"THE HOUSE BY THE SIDE OF THE ROAD," Tony Wons; Edward Kozak, child xylophonist; Gina Vana, soprano; Emery Darcey, baritone; Ronnie and Van, songs and comedy; vocal ensemble and orchestra.**
KMOX—Frank Crummit and Julia Sanderson; Cavaliers Male Quartet; Jack Shilkret's orchestra. WGN— Travelogue with Malcolm La Prade. WGN (720)—Len Salo, organist.
4:45 WLW (700)—Kay Goss, violinist. KWK—Dog drama, Albert Payson Terhune.
5:00 **KSD — CATHOLIC PROGRAM; "The Infallibility of the Church," Rev. Fulton J. Sheen; Medievalists' choir.**
KMOX — National Amateur Night; Ray Perkins, Harry von Zell and Arnold Johnson's orchestra. WGN (720) — Orchestra. KWK—Musical Varieties. WLW (700)—The Norsemen. WIL—Orientale program. WJZ, Chain—"East Side, West Side," dramatic sketch.
5:15 WLW (700) — Rene and violin. KWK—Notes on Beauty. WIL— Dancing Shadows.
5:30 **KSD—FRANK SIMONS' CONCERT BAND—Bennett Chappie, narrator, and the Commanders' Quartet.**
KWK—Grand Hotel sketch. WGN (720)—Wayne King's orchestra. KMOX—Smiling Ed McConnell. WSM (650)—Sacred quartet. WIL—Symphonettes.
5:45 KMOX—Voice of Experience. WIL —Julie Wintz' orchestra. WGN (720)—Wayne King's orchestra.
6:00 **KSD—COMMUNITY FORUM, Celebration of this program's fifth anniversary on the air. Sidney Maestre, president of the Community Fund, will talk on "Five Years of Raising Welfare Funds." Frank C. Hamilton, president of the Advertising Club of St. Louis, will speak on "Choosing a Career." Meyer Lipsitz, violinist, Abe Kessler, 'cellist, and Max Goldman, pianist, will play "Song of Songs," by Moya; "A la Bien," by Schutte; "Tango in D," by Albeniz and "What a Difference a Day Makes."**
KMOX—Alexander Woollcott, the town crier; Robert Armbruster's orchestra. KWK—Jack Benny, Don Bestor's orchestra, Frank Parker, tenor, and Mary Livingston. WIL —Stamp collectors' program. WEAF Chain—Martha Mears, contralto. WGN (720)—Frank Wilson, tenor.
6:15 WMAQ (670)—"Looking over the Week," John B. Kennedy. WIL— Eddie Worth's orchestra. WGN— String Ensemble.
6:30 **KSD—SIGURD NILSSEN, baritone; Hardesty Johnson, tenor, and Graham McNamee, comementator.**
WLW (700)—Showdown Review. KMOX—Eddie Dunstedter, organist. KWK—Joe Penner and Ozzie Nelson's orchestra. WGN (720)—Bob Becker. WIL—Ray O'Hara's orchestra. CBS Chain—Headliners program; Charles Winniger; Frank Tours' orchestra, and others.
6:45 **KSD—WENDELL HALL, singer.**
WIL—Sport Oddities. WGN (720)— Book Review. The Normans. KMOX —Alice Hutchinson, pianist.
7:00 **KSD — GRAND OPERA IN ENGLISH, Puccini's "La Boheme"; Edith Fleischer, soprano; Josephine Antoine, Fan Peerce and Wilbur Evans, Deems Taylor, producer and narrator; Wilfred Pelletier, conductor, chorus of 40.**
KMOX—Eddie Cantor and Rubinoff's orchestra. WGN—Concert orchestra. WJZ Chain, WLS (870)— Symphony concert. (On KWK at 7:15). KWK—Dramatic sketch until 7:15. WIL — New York Civic Symphony orchestra.
7:15 KWK—Alexander Smallens, conducting. Soloist, Feodor Challapin, bass. Overture: "Der Freischutz" . . . . . von Weber
Aria of "Don Basilio," from "Barber of Seville" . . . . . Rossini
Volga Boatmen's Song
Entr'acte, from "Raymonda"—
Glazounov
Dance of The Tumblers, from "Snegourounchka"—
Rimsky-Korsakoff
Excerpts from "Boris Godounoff"—
Moussorgsky
Coronation Scene
Death of Boris Godounoff.
Waltz from "The Sleeping Beauty"—
Tschaikovsky
WGN (720)—String ensemble.
7:30 KMOX — "Club Romance," Conrad Thibault baritone; Lois Bennett, soprano; Voorhes Orchestra. WGN (720)—Dance orchestra and soloist.
8:00 **KSD — MANHATTAN MERRY-GO-ROUND; Rachel Carlay; Pierre Kreun, tenor; Jerome Mann, Men About Town; Ted, and Andy Sannella's orchestra.**
KMOX — Symphony orchestra concert and chorus, Victor Kolar conducting. Soloist, Lotte Lehmann, soprano.
Ein Feste Burg.....Bach-Luther
Overture to Die Meistersinger.....Wagner
Dich Teure Halle, from "Tannhauser".....Wagner
In the Silence of the Night.....Rachmaninoff
March of the Little Lead Soldiers.....Pierne
Second Movement from the First Symphony.....Sibelius
Eri-Konig.....Schubiert
Zueignung.....Strauss
The Rain.....David
Moment Musical.....Schubert
Going Home.....Dvorak
KWK—Countess Albani and Charlie Previn's orchestra. WIL — American Opry House program. WGN (720)—Kay Kyser's orchestra.
8:30 **KSD—ALBUM OF FAMILIAR MUSIC; Frank Munn, tenor; Virginia Rea, soprano; Ohman and Arden, Bertrand Hirsch and Haenschen's orchestra.**
KWK—Walter Winchell, newspaper columnist. WGN (720) — Sunday Evening Club.
8:45 KWK — Musical program. WLW (700) — Unspoken Melodies. WJZ Chain — Adventures of Sherlock Holmes.
9:00 **KSD—MUSICAL COCKTAIL.**
KMOX—Wayne King's orchestra. WEAF Chain—Jane Froman, contralto; Modern Choir, Frank Black's orchestra. Try WLW (700), WMAQ (670), WBAP (800), WSM (650). KWK—News comments. WIL — Louis Bettencourt's orchestra.
9:05 **KSD—KREISLER SELECTIONS.**
9:15 WGN (720) — Concert. KFUO — Service; Prof. Paul E. Kretzmann. KWK—Soloist. WIL—Ray Nichols' orchestra.
9:30 KMOX—Charlie Ken, and singers. WGN (720) — Arthur Sears Henning. WBM (650)—Serenade. "Behind the Scene." William A. Brady. KWK—News and music. WEAF Chain—"One Man's Family," dramatic sketch. WIL—Sparklers. WJZ Chain—American Fireside program. WEAF Chain—Press news and Josef Cherniavsky's orchestra. KWK —Emil Coleman's orchestra. WLW (700) — Ace Brigode's orchestra. WIL—Dance orchestra.
10:45 KMOX—Leon Belasco's orchestra. WIL—Cuban Boys.
11:00 WEAF Chain—Abe Lyman's orchestra. KMOX—Irving Rose's orchestra. WIL — Ray Nichol's orchestra. KWK—Freddie Berren's orchestra.
11:15 KMOX—Stan Stanley's orchestra. KWK—Blue Steele's orchestra. WIL —Clay Hill's orchestra.
11:30 WEAF Chain—Broadcast from San Francisco's Chinatown. KWK—Stan Myer's orchestra. WIL — Halsey Miller's orchestra. WGN (720)— Art Jarrett's orchestra. KMOX—Ted Black's orchestra.
11:45 KMOX—When Day Is Done. WGN —Boring Sisters. WIL—Eddie Ashman's orchestra.
12:00 Midnight WLW (700)—Larry Lee's orchestra.
12:30 a. m. WLW (700) — Moon River concert. WGN (720)—Dance music until 1:30 a. m.

• • •

Public Discussions, Informative Talks.

SENATOR HUEY LONG will speak over the CBS chain at 9:30 tonight. He is expected to dwell on his "share-the-wealth" plan and other legislation he proposes. (WABC, WBBM, WMAS, WOWO.)

"The National Crime Problem" will be the Round Table topic at 11:30 this morning on WMAQ (670).

Proposed farm legislation will be debated at 4:15 Tuesday on KSD by Congressman Paul J. Kvale, Farmer-Laborite of Minnesota, and Congressman Walter M. Pierce, Democrat, of Oregon.

The attitude of the rank and file of veterans will be discussed at 10:30 Thursday night on KWK by Congressman William P. Connery Jr. of Massachusetts, and James E. Van Zandt, national commander of the Veterans of Foreign Wars.

Congressman Wright Patman of Texas, a leader in the fight over immediate payment of the veterans' bonus, will speak at 6 o'clock Friday on the WEAF chain. His subject will be "Paying the So-called Bonus With Bills Instead of Bonds." (Probably on KSD).

Bernice Claire has been signed to co-star with Frank Munn, the tenor, on the Lavender and Old Lace program at 7 o'clock Tuesdays on KMOX.

Speaker Joseph W. Byrns of the House will discuss "Sound and Unsound Proposals for Relief and Security," at 9 p. m. Saturday on the CBS net. (Probably on KMOX).

Chaliapin Will Sing With Symphony Orchestra Tonight

Famous Russian in "Song of The Volga Boatmen"—Lotte Lehmann at 8 P. M. Today—Final St. Louis Symphony Concert.

WERNER JANSSEN will conduct today's New York Philharmonic concert, for which he has programmed Rimsky-Korsakoff's "Tsar Sultan" suite, Miaskovsky's Seventh Symphony, and Borodin's Second Symphony. . . . Lotte Lehmann, the Metropolitan Opera Wagnerian soprano, will sing the "Dich Teure Halle" aria from "Tannhauser," Rachmaninoff's "In the Silence of the Night," Schubert's "Erl Koenig" and Strauss' "Zueignung" with the Detroit Symphony Orchestra at 8 o'clock tonight. . . . Feodor Chaliapin's first broadcast since his recent arrival in this country for a tour is set for the symphony concert at 7 o'clock tonight on the WJZ Chain — on KWK at 7:15. The great Russian artist will sing "The Song of the Volga Boatmen," Don Basilio's aria from "The Barber of Seville," and with chorus parts of two scenes from "Boris Godounoff."

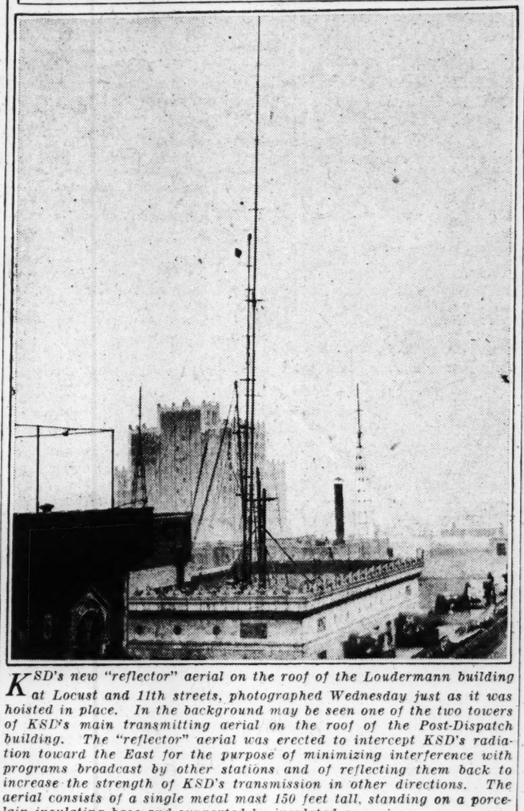
• • •

St. Louis Symphony.

FROM 10:30 to 11:30 tmorrow night, Vladimir Golschmann will lead the St. Louis Symphony Orchestra in the last of its Monday series on KSD and the WEAF network. The concert will open with the Chorale and Fugue in D-minor by Arnold Zemachson, which aroused much interest when played here recently by the orchestra. Then will come Beethoven's Fifth ("Fate") Symphony and the Rimsky-Korsakoff "Flight of the Bumble Bee." The concert will be concluded with Moussorgsky's vivid "A Night on a Bald Mountain" with its depiction of black magic and a witch's Sabbath.

TONIGHT
GENERAL MOTORS SYMPHONY CONCERT
ALEXANDER SMALLENS CONDUCTOR
FEODOR CHALIAPIN BASSO
7.15 to 8 p. m. KWK 1350 K. C.

Reflector Aerial for KSD



KSD's new "reflector" aerial on the roof of the Loudermann building at Locust and 11th streets, photographed Wednesday just as it was hoisted in place. In the background may be seen one of the two towers of KSD's main transmitting aerial on the roof of the Post-Dispatch building. The "reflector" aerial was erected to intercept KSD's radiation toward the East for the purpose of minimizing interference with programs broadcast by other stations and of reflecting them back to increase the strength of KSD's transmission in other directions. The aerial consists of a single metal mast 150 feet tall, standing on a porcelain insulating base and supported by insulated guy wires.

Concert From Russia At 8 a. m. Today.

"RUSSIAN ROMANCE" is the theme of the first of a new monthly series from Russia scheduled at 8 o'clock Sunday mornings on the WEAF chain, beginning today. The artists today will be Natalia Rozhdestvenskaya, soprano, and Peter Nortzov, baritone of the State Opera House at Moscow. Music by Tschaikowsky, Rimsky-Korsakoff, Glinka, Kowal and Miaskowsky is programmed.

• • •

East St. Louis To Have Radio Station.

RECONSIDERING its previous refusal, the Federal Radio Communications has granted to the Mississippi Valley Broadcasting Co., authority to erect a 100-watt station in East St. Louis and to use the 1500 kc. channel.

• • •

Community Forum.

THE fifth anniversary on the air of the Community Forum, oldest of St. Louis' continuous radio programs, will be observed at 6 o'clock today on KSD. The Forum was broadcast first on Sunday, Feb. 9, 1930. It is sponsored by the Community Fund, and from the beginning has been directed by R. Fullerton Place. It never has missed a Sunday broadcast. Sidney Maestre, president of the Community Fund, and Frank C. Hamilton, president of the Advertising Club of St. Louis, will be the speakers today.

TUESDAY
KMOX
5 P. M.
"CURIOUS QUESTIONS"
A NEW RADIO FEATURE WITH A $150.00 PRIZE
?
Kathryn Cravens, Writer and Commentator

Jack Pearl Returns To Broadcasting On Wednesday Night

Charles Winninger, One Time "Captain" of Show Boat Heads New Variety Show That Will Open on Net This Evening.

TWO entertainers who have won wide popularity with listeners will be back on the air this week—Charles Winninger who was the original "Capt. Henry" of KSD's Show Boat, at 6:30 this evening on the CBS net, and Jack Pearl, of "Baron Munchausen" fame, in a new role at 9 o'clock Wednesday night on the same chain, presumably on KMOX. Winninger's variety show, which will replace Will Rogers for a number of weeks, will feature Frank Parker, the tenor of KSD's Gypsies concerts; the Revelers Quartet, the Pickens Sisters trio, and Frank Tours and his orchestra. Jack Pearl will return as "Peter Pfeiffer," an immigrant from Europe whose considerable fortune has vanished. He has left only a family hotel with numerous impecunious tenants. Peter is manager, handyman and major-domo as well as proprietor. A onetime member of a Viennese singing society, he conducts singing classes as a hobby. Easy-going, soft-hearted and generally lovable, he plays philosopher, adviser and peacemaker in his little hotel world. Cliff Hall ("Sharlie") will head the supporting cast, and Freddie Martin will lead the orchestra and have a speaking part. Patti Chapin, a young singer, and Keith Stevens' mixed chorus also will have parts in the show.

JACK DEMPSEY is being considered as headliner in a new CBS chain series with "Doc" Rockwell, the comedian. He will re-enact a scene from one of his fights, and will be interviewed, in a special broadcast, at 6:45 next Saturday night on the WEAF net.

Joan Bennett will be featured with Bing Crosby at 8 o'clock Tuesday night on KMOX.

Gene Raymond and Lila Lee, the movie actors, are billed in "The First Year" for the Radio Theater at 1:30 today on KWK.

"Red Trails," a serial of the early days of the Royal Northwest Mounted Police, is scheduled on the WJZ net at 7:30 Thursday nights, starting this week. Stewart Sterling is author of the sketches, the first of which to be broadcast will be "The Mark of the Breed." (On KWK.)

Mrs. Franklin D. Roosevelt will begin her new series on "The Changing Position of Women" at 7 o'clock Friday night on KMOX.

Ruth Etting, the Modern Cheir and a concert dance orchestra led by Frank Black will begin a weekly series at 9:45 Saturday morning that will be carried by the WJZ chain and be sent out by short-wave for rebroadcasting in England.

ATTENTION!
HOME RADIO SERVICE
Our Guaranteed Low Prices and Experience Merits Your Business.
EFFICIENT, PROMPT, RELIABLE
A Radio Furnished While Yours Is Being Repaired
2847 LAFAYETTE PHONE GR. 4447
A Sight You'll Remember—
A house full of Radios—over 250 to choose from. Midgets at $6, $7, $8, $9 and $11. Also beautiful cabinet models $12, $14 and $26. Many worth up to $75. Sacrifice—all at my home. If you can't find a value I'll refund your carfare. 2847 Lafayette.

EXPERT RADIO SERVICE
"Hoot Mon"
You don't SPEND your money for radio repairs here. You INVEST it in your radio.
ROsedale 9730
Fifteen minutes from anywhere —24-hour service — city and county. Guaranteed low prices. Terms if you wish.
MIDWEST ENGINEERING CO.
5117 DELMAR

Hear
MARIO CHAMLEE
AMERICA'S FOREMOST LYRIC TENOR
on
"The Garden Hour"
SUNDAY KSD 1:30 to 2:00 P. M.
AND THE MASTER GARDENER
IN A NEW SERIES OF PRACTICAL, HELPFUL TALKS ON YOUR GARDENING PROBLEMS
SPONSORED BY THE MAKERS OF VIGORO

NEWS THROUGH A WOMAN'S EYES
TUNE IN KMOX
DAILY 10.15 A.M.
TO 10.30 A.M. EXCEPT SUNDAY
BEGINNING FEBRUARY 11th
Kathryn Cravens, Writer and Commentator

Ford Sunday Evening Hour
Announces the presentation
of distinguished guest artists with the
Ford Symphony Orchestra and Chorus
Victor Kolar, Conductor
Feb. 10—LOTTE LEHMANN, Soprano
Feb. 17—ILYA SCHKOLNIK, Violinist
Feb. 24—ELISABETH RETHBERG, Soprano
March 3—JOSE ITURBI, Pianist
March 10—EDWARD JOHNSON, Tenor
March 17—ROSA PONSELLE, Soprano
March 24—ETHEL BARTLETT and RAE ROBERTSON, Pianists
March 31—NELSON EDDY, Baritone
BROADCAST FROM ORCHESTRA HALL, DETROIT, OVER ALL STATIONS OF THE COLUMBIA BROADCASTING SYSTEM
SUNDAY EVENING AT 8, C. S. T.

GRAIN MARKE PRICES IMPR AT THE WEEK

ST. LOUIS MERCHA CHANGE, Feb. 9. — Gra improved in the trading end. The recent slipping prices and better sentim possible reaction of mark the gold clause decision be able, were cited as influen day's developments.

Winnipeg wheat started higher. The close was u to ¼c higher.

Liverpool closed ⅛@¼ after opening ¼@⅜d up.

HIGHEST PRICES OF WE WHEAT MARKET AT

By the Associated Press.

CHICAGO, Feb. 9.—Highest the week prevailed in the whe during today's final transactio numerous traders showing grea dence relative to monetary m general.

From the outset, belief grew lar that Congress would at once laws to take care of any de should the Supreme Court rule administration stand concerning cases. Mill demand for wheat in evidence, and the markets grains received good support fr lative buying as well.

Wheat closed firm, ⅜@1⅝c terday's finish, May 97⅛@97 ⅜c up, May 85⅛@⅞c; corn vance, and provisions varying cents decline to a gain of 7 cer

Reversing yesterday's action, played more strength today did, wheat climbing to within of the price that prevailed wh clause first became a market behavior of wheat was the m sive because of being in the somewhat improved moisture co the domestic winter crop South suggested ground for augment of wheat was that if the Sup upheld the administration's gold instant bullish effect on the ket appeared probable.

Furthermore, bulls urged th ter what the Supreme Court to gold, the market situation fortified, and much sold-out replaced.

Corn and oats, although inc were responsive to wheat price to assertions from trade leade grain markets had disconnec ties regarding the gold decisio well liquidated as a whole.

Provisions ruled irregular, largely by the course of the hog

CASH GRAIN ELSEW

CHICAGO, Feb. 9.—Wheat, $1.05; May $1.05; July 88¾ oats, 87c; No. 4 white, 93¾ oats; no rye; soy beans, $1.22; nominal track quotations: 6 6⅝c; $ 1.20; timothy seed, $1 cwt; clover seed, $15.75@2

KANSAS CITY, Mo., Feb. Receipts, 21 cars; unchanged.

KANSAS CITY, Mo., Feb. receipts 17 cars; 1¼@¾c dark hard $1.01; No. 2 red, nom 97½@$1; No. 2 hard, nom 97c@$

Pearl Returns Broadcasting Wednesday Night

...es Winninger, One ... "Captain" of Show ... Heads New Variety ... That Will Open on ... This Evening.

...ntertainers who have won ...opularity with listeners ...e back on the air this ...arles Winninger who was ...nal "Capt. Henry" of ...how Boat, at 6:30 this ... the CBS net, and Jack ... "Baron Munchausen" ...a new role at 9 o'clock ...y night on the same ...resumably on KMOX, ...'s variety show, which ...ce Will Rogers for a ...f weeks, will feature ...ker, the tenor of KSD's ...concerts; the Revelers ...he Pickens Sisters trio, ... Tours and his orchestra. ...l will return as "Peter ...an immigrant from Eu... considerable fortune ...ed. He has left only a ...el with numerous impe...nants. Peter is manager, ... and major-domo as well ...or. A onetime member ...nese singing society, he ... singing classes as a ...asy-going, soft-hearted ...rally lovable, he plays ..., adviser and peace... his little hotel world. ..."Sharlie") will head the ...cast, and Freddie Mar...ad the orchestra and ...aking part, Patti Cha...ng singer, and Keith ...ixed chorus also will ... in the show.

...EMPSEY is being con... as headliner in a new ...main series with "Doc" ...the comedian. He will ... scene from one of his ... will be interviewed, in ...broadcast, at 6:45 next ...light on the WEAF net... ...nnett will be featured ...Crosby at 8 o'clock Tues... on KMOX, ...

...ymond and Lila Lee, the ...rs, are billed in "The ... for the Radio Theater ...ay on KWK.

...ills," a serial of the early ... Royal Northwest Mount... is scheduled on the WJZ ... Thursday nights, start... ...ek. Stewart Sterling is ...he sketches, the first of ...e broadcast will be "The ...he Breed." (On KWK.) ...nklin D. Roosevelt will ... new series on "The ...Position of Women" at 7 ...day night on KMOX.

...ding, the Modern Choir ...cert dance orchestra led ...Black will begin a week... 9:45 Saturday morning ...e carried by the WJZ ...e sent out by short wave ...casting in England.

...WS ...GHA ...AN'S ...ES

TUNE IN KMOX
...AILY 10.15 A.M.
...0.30 A.M. EXCEPT SUNDAY
...INNING FEBRUARY 11th
...ps, Writer and Commentator

...ning

...tion
... with the
...d Chorus
...or

...Soprano
...Violinist
..., Soprano
...nist
...N, Tenor
...Soprano
...T and
...ts
...ritone

... HALL, ...OF THE ...YSTEM

...E. S. T.

GRAIN MARKET PRICES IMPROVE AT THE WEEK-END

ST. LOUIS MERCHANT'S EXCHANGE, Feb. 9. — Grain futures improved in the trading at week-end. The recent slipping away of prices and better sentiment as to possible reaction of market should the gold clause decision be unfavorable, were cited as influences in the day's developments.

Winnipeg wheat started out ¼c higher. The close was unchanged to ⅛c higher.

Liverpool closed ⅛@¼d higher after opening ¼@⅜d up.

HIGHEST PRICES OF WEEK IN WHEAT MARKET AT CLOSE

By the Associated Press.

CHICAGO, Feb. 9.—Highest prices of the week prevailed in the wheat market during today's final transactions, with numerous traders showing greater confidence relative to monetary matters in general.

From the outset, belief grew in particular that Congress would at once enact new laws to take care of any developments should the Supreme Court rule against the administration stand concerning gold clause cases. Mill demand for wheat here was in evidence, and the markets for all grains received good support from speculative buying as well.

Wheat closed firm, ¾@1⅛c above yesterday's finish. May 97⅞@⅛c, corn ⅝@¾c up. May 85⅛@¼c, oats ⅝@1c advance, and provisions varying from 12 cents decline to a gain of 7 cents.

Reversing yesterday's action, wheat displayed more strength today than corn did, wheat climbing to within a fraction of the price that prevailed when the gold clause first became a market factor. This behavior of wheat was the more impressive because of being in the face of somewhat improved moisture conditions for the domestic winter crop Southwest. One suggested ground for augmented firmness of wheat was that if the Supreme Court upheld the administration's gold policy, an instant bullish effect on the wheat market appeared probable.

Furthermore, bulls urged that no matter what the Supreme Court decided as to gold, the market situation would be clarified, and much sold-out grain be replaced.

Corn and oats, although inclined to lag, were responsive to wheat price upturns and to suggestions from trade leaders that the grain markets had discounted uncertainties regarding the gold decision and were speculated as a whole.

Provisions ruled irregular, governed largely by the course of the hog market.

CASH GRAIN ELSEWHERE

CHICAGO, Feb. 9.—Wheat, No. 2 hard, $1.01; No. 3 yellow, 88¾c; No. 4 white, 87c; No. 4 white, 93¾@95¼c; no sales; no rye; soy beans, No. 2 yellow, $1.22 net track country station; barley, $1.20; timothy seed, $16.75@17.50; clover seed, $15.75@21.50 cwt.

KANSAS CITY, Mo., Feb. 9.—Hay—Receipts 21 cars; unchanged.

KANSAS CITY, Mo., Feb. 9.—Wheat, receipts 17 cars; ¼@¾c higher; No. 2 dark hard $1.01; No. 3 nom 97c@$1.02; No. 4 hard nom 97¼c@$1.02½; No. 3 nom 97c@$1.02; No. 2 red 97c; No. 3 nom 95@98c. Close: May 93½c; July 88⅝@89c; September 84¾c. Corn, receipts 7 cars; ¼@1c lower; No. 2 white nom 97½c@$1; No. 3 nom 95@97½c; No. 4 yellow nom 92@93½c; No. 3 nom 92@93½c; No. 2 mixed nom 91@92½c; No. 3 nom 90@92c. Close: May 86⅝c; July 83@83¼c. Oats, receipts 1 car; tone unchanged to 1c higher; No. 2 white nom 59½@60c; No. 3 nom 55½@61½c. Barley nom $2@2.13. Kafir nom $2. Rye nom 78@81c. Barley nom 78@81c.

PEORIA, Ill., Feb. 9.—Corn, ¼c higher; No. 2 yellow 87½@88½c; No. 3 mixed 87; sample 78c. Oats unchanged; No. 2 53@54c.

MINNEAPOLIS, Minn., Feb. 9.—Wheat, No. 1 northern $1.08¾@1.10¾; No. 1 red durum $1.02½; May $1.03¾; July 98¾c; September 92¾c. Corn, No. 3 yellow 87c. Oats, No. 3 white 54¼@56¼c. Barley, No. 1 $1.86¼@1.95¼.

TOLEDO, O., Feb. 9.—Toledo grain on track (24½c rate basis—nominal). Wheat, 2 red 98½@99½c; No. 1 red 99½c; No. 2 red 100½c. Corn, No. 2 yellow 88@89c; No. 3 yellow 87@88c. Oats, No. 2 white 56½@56½c; No. 1 white 56@57c. Grain to store, transit billing attached: Wheat 2c above track quotation; corn 4½c above; oats 2½@3½c above. Hay unchanged.

ST. LOUIS CASH GRAIN

The cash grain market Saturday, soft wheat was steady. Offerings were very light and were taken by a mill. Hard wheat was nominally 1c higher. There were no offerings. Inquiry was fair. Corn was ½c higher. Market was dull. Supplies were light, the bulk of the receipts being on previous contract. A mill and elevator bought No. 3 yellow, while an elevator took the low grade. Oats were ½@1c higher. The available supply was light. A feeder bought the white offerings and a mill took the mixed.

Sales of cash grain made on the floor of the exchange Saturday were as follows: Wheat—No. 2 red winter wheat 98c; No. 3 red winter wheat 97½c. Corn—No. 3 yellow corn, 89½c. Oats—No. 2 white oats 67c; No. 1 mixed oats 65c.

Total wheat receipts which were 33,000 bushels, compared with 30,000 last week and 56,000 last year, included 19 cars local, 2 through. Corn receipts, which were 30,000 bushels, compared with 30,000 a week ago and 55,500 a year ago, included 2 cars local. Oats receipts, which were 98,000 bushels, compared with 98,000 a week ago and 46,000 a year ago, included 2 cars local and 1 through. Hay receipts were 3 cars through.

Flour and Meal.

FLOUR — Nominal values in new jute sacks (tax included): Soft—Short patents $6@6.15; straights and 95 per cent, $5.65@5.85; extra fancy, $5.15@5.40; bakers, $4.90@5.15; low grades and clears, $4.60@4.75; hard patents $6.65@6.80; straights and 95 per cent, $6.20@6.40; first clears, $5.50@5.85; low grades $4.50@4.75; spring standard patents $7.25@7.50; 95 per cent, $6.75@7; first clears, $6.50@7.00; low grades and clears, $4.95@5.15.

RYE FLOUR—140-lb. jute; Fancy white $5.50; medium, $5.30; medium dark, $4.90.

SOYA MEAL — Choice leaf meal, 1 fine ground, $30; choice meal, No. 1 do, $28; No. 2, $27.

LINSEED MEAL — Cream meal, $2.40@100 lbs.; standards, 5c discount

COTTONSEED OIL MEAL—41 per cent, $43 per ton, 43 per cent, $2 more.

TANKAGE — 60 per cent, $34 per ton in car lots; l. c. l., $52.50.

LINSEED OIL MEAL—Old process, $34 to $44.50 per ton; 30 per cent, $33; prompt shipments.

MEAT SCRAPS — 50 per cent, $50 per ton; carlots l. c. l., $52.50.

ALFALFA MEAL — Feed (prompt shipments), $30.95; and meal, $36.95 per ton; corn oil cake meal, $31.95 per ton.

COTTONSEED MEAL—43 per cent protein, $38.10, prompt shipment.

HAY—Truck receipts, wheat straw, $7 per ton, delivered feed stores.

OATS—No. 2 malting grades, 24c, shipment.

St. Louis Hay Market.

Timothy—No. 1, $22@23, No. 2, $21; clover-mixed—No. 1, $22@23, No. 2, $18@21; clover—No. 1, $17@18, No. 2, $14@16; prairie—No. 1 upland $20@21, No. 2, $18@21; native alfalfa $20@21, No. 2, $18@19; choice timothy alfalfa (extra leafy) $29@30; No. 1, do, $27@29, No. 2, do, $24@26.

Minneapolis Flour.

MINNEAPOLIS, Minn., Feb. 9.—Flour unchanged. Shipments, 23,000. Bran, $27@28.50.

New York Coffee.

By the Associated Press.

NEW YORK, Feb. 9.—Coffee was quiet, with fluctuations irregular over a narrow range today; as the trade awaited developments. Santos opened unchanged to 3 lower, then closed 1 lower to 3 higher. Sales 8000; Rio 7 opened unchanged to 2 lower and closed 4 higher. Sales, 4000. Closing quotations: Santos, Mar., 9.63c; May, 9.49c; July, 9.49c; Sept., 9.45c; Dec., 9.41c. No. 7, Mar., 6.18c; May, 6.31c; July, 6.41c; Sept., 6.51c; Dec., 6.61c. Mild coffee quiet. Santos 4s, 10¾@11c; 5s, 9c. Cost and freight offers included Bourbon 3s and 5s at 9.95@10.25c.

GRAIN FUTURES

Domestic—Foreign

ST. LOUIS MERCHANTS' EXCHANGE, Feb. 9. — Following are today's high, low, close and previous close in local markets, and quotations received from other markets:

	High.	Low.	Close.	Prev. Close.
MARCH WHEAT.				
Liver..	69⅛	69	69	68⅝
MAY WHEAT.				
St. L.	96⅛b	95⅜	96⅛b	95¼
Chic.	97½	96¾	97½-⅞	96½-⅝
K. C.	93½	92⅞	93½	92⅝
Minn.	104⅛	103½	103¾	103⅛
Winn.	83⅛	82¾	82⅞-83	82⅝
Liver.	72⅞	72⅞	72⅞	72⅝
JULY WHEAT.				
St. L.	88⅝	87½	88⅛b	87¼
Chic.	90½	89⅛	90½-⅞	88⅞-89
K. C.	86⅝	85⅞	86½	85
Minn.	99½	98¾	98⅞	98⅝
Winn.	82½	82⅛	82¼	82¼
Liver.	75⅝	75½	75½	75⅝
SEPTEMBER WHEAT.				
Chic.	88¾	87⅞	88¼a	87⅛-87
Minn.	92⅝	91¾	92⅜	91⅝
MAY CORN.				
St. L.	87½	86¾	87½	96½
Chic.	85⅜	84¾	85¼-⅞	84½-⅝
K. C.	87	86⅛	86¾b	86a
JULY CORN.				
St. L.	83¾b	83⅛	83¾b	53b
Chic.	80⅝	80¼	80½-⅝	79⅞-80
K. C.	82⅞	82⅜	82¾a	82a
SEPTEMBER CORN.				
Chic.	77¼	76¾	77¼-½	76⅝
MAY OATS.				
Chi.	50⅞	50⅛	50⅞-¾	48⅝b
Minn.	51¾	50⅞	51¼	50⅝
Winn.	41¼-⅜	40⅞	41¼	41
JULY OATS.				
Chi.	44⅛	43½	44	43⅝
SEPTEMBER OATS.				
Chi.	41¾	41¼	41¾	41b
MAY RYE.				
Chi.	65⅝	64½	65	64⅛a
JULY RYE.				
Chi.	65½	64⅝	65a	64
SEPTEMBER RYE.				
Chi.	65½	65	65¼	64a
MAY BARLEY.				
Chi.	75⅞	75	75⅞b	74b
JULY BARLEY.				
Chi.	....	....	68n	68n

British exchange, 4.87¼.

Opening prices at Chicago were: Wheat, May 96¾@⅞, July 89⅛@¼, September 87⅜. Corn, May 84⅞, July 80¼@⅜, September 76⅞. Oats, May 50¼@½; July 43½@⅝, September 41¼@½. Rye, May 64¾, July 64¾, September 65. Barley, May 75.

Open Grain Interest.

CHICAGO, Feb. 9.—Open interest in grain futures on the Chicago Board of Trade: Wheat Thursday 100,834,000 bu.; Wednesday 101,207,000; week ago 105,240,000. Corn—Thursday 64,113,000 bu.; Wednesday 63,878,000; week ago 64,152,000.

MILL FEED FUTURES MARKET

ST. LOUIS MERCHANTS' EXCHANGE, Feb. 9.—Mill feed futures recorded an other advance Saturday influenced by advances of other commodities. Closing price changs fir local deliveries were bran, 35c to 60c higher; grey shorts, steady to 15c higher; for Chicago delivery, bran, 20 to 60c higher; standard middlings, 10c to 50c higher. Sales totaled 1300 tons.

	Close.	Prev. Close.
STANDARD BRAN.		
Feb.	26.65b-27.25a	26.35b-26.90a
*Feb.	27.40b-28.25a	27.25
*March	27.20b-28.00a	27.00b-27.75a
*March	27.20b128.00a	27.00b-27.55a
April	†25.00	24.30b-24.90a
*April	25.25b-26.30a	25.10b-25.70a
May	23.50b-24.25a	23.10b-23.75a
*May	†24.60	23.90b-24.55a
June	22.25b-23.35a	21.95b-22.75a
*June	23.05b-24.05a	22.75b-23.55a
July	20.75b-21.50a	20.50b-21.25a
*July	21.55b-22.30a	21.50
nMarch	26.40b-27.20a	26.20b-26.75a
GRAY SHORTS.		
February	27.25b-28.00a	27.10b-27.90a
March	†28.00	27.65b-28.25a
April	27.70b-28.25a	27.50b-28.30a
May	27.30b-28.10a	27.15b-28.00a
June	26.40b-27.25a	26.30b-27.25a
July	25.50b-26.50a	25.50b-26.50a
STANDARD MIDDLINGS.		
*February	26.85a-27.60b	26.50b-27.25a
*March	27.10b-27.85a	26.85b-27.25a
*April	26.25b-27.10a	26.00b-26.75a
*May	25.10b-25.85a	25.00b-25.75a
*June	24.35b-25.35a	24.25b-25.25a
*July	23.60b-24.60a	23.50b-24.50a

*Chicago deliveries. †Sales. zOld contracts. nNew contracts.

DAILY GRAIN MOVEMENT

Daily Grain Movement.
(Bu. (000) Omitted.)

	WHEAT.		CORN.		OATS.	
	Rec.	Ship.	Rec.	Ship.	Rec.	Ship.
St. Louis	33	36	8	8	16	30
Chicago	16	42	20	37	6	24
Minneapol.	74	43	1	34	8	64
Kan. City	24	61	56	16	2	12
Milwaukee	....	....	12	3	....	6
Duluth	7	4	....	....	....	6
Omaha	3	22	14	28	....	10
Toledo	6	16	1	....	....	6
St. Jos.	2	9	6	19	....	....
Peoria	1	....	27	14	4	....
Indianap.	20	6	39	45	8	12
Wichita	7	....	....	....	....	....
Detroit	2	....	2	....	2	....
Baltimore	3	....	....	....	2	....
Philadelphia	1	....	....	....	3	....
Boston	....	....	....	....	....	....
Galveston	....	....	....	....	....	....
New Orl.	....	....	3	....	6	....
New York	....	....	....	....	....	....

CHICAGO PROVISIONS

CHICAGO, Feb. 9.—Provision market, range and close:

	High.	Low.	Close.
LARD.			
May	$13.30	$13.20	$13.27
July	13.45	13.35	13.42
September	13.45	13.42	13.52
Cash: Tierces 13.15; loose 12.87.			
BELLIES.			
May	16.70	16.37	16.40
July	16.87	16.57	16.57
Cash: 16.32.			

Butter and Egg Futures.

ST. LOUIS MERCHANTS' EXCHANGE, Feb. 9.—No butter or egg futures business was transacted today but bids were weaker.

	High.	Low.	Close.	Prev. Close.
EGGS—STANDARDS.				
October	....	....	23b	23¼b
REHANDLED.				
February	....	....	23¾b	24¾b

Spot markets: Standards 32½c; firsts 31c.

Raw Hide Futures.

NEW YORK, Feb. 9.—Raw hide futures closed firm 17 to 20 higher.

	High.	Low.	Close.
March	9.55	9.54	9.51b
June	9.92	9.70	9.85
September	10.24	10.05	10.20
December	10.55	10.50	10.50n

Sales, 3,600,000 lbs.

TURPENTINE, FLAX AND LINSEED

Linseed oil in one to four barrel lots was quoted at 10.7c per lb. for raw and 11.1c for boiled.

DULUTH, Minn., Feb. 9.—Flax on track, $1.86½; May, $1.86½; July, $1.87.

SAVANNAH, Ga., Feb. 9.—Turpentine firm, 50¾; sales, 4; receipts, 23; shipments, 4; stock, 13,183. Rosin firm; sales, 77; receipts, 281; shipments, 1130; stock, 88,782. Quote: B, 3.95; D, 4.00; E, 4.20; F, 4.65; G, 4.70; H, I and K, 4.75; M, 4.80; N, 5.15. WG, 5.65; WW and X, 6.30.

MINIEAPOLIS, Minn., Feb. 9.—Flax, No. 1, $1.86¼@95¼.

New York Sugar.

NEW YORK, Feb. 9.—Raw sugar was firm and unchanged today. Local refiners were believed willing to pay 2.86 for sugar in suitable position, but there was nothing offered below 2.90.

Futures rallied on renewed covering after the opening and the market closing unchanged to 1 point net higher in the old contracts and unchanged to 2 points higher in the new.

March old closed at 1.94, May 1.99, July 2.04, September 2.08@2.09 and December 2.15.

Refined sugar was unchanged at 4.30 for fine granulated.

Oldsmobile Beats All Its Records for Month of January

More Oldsmobiles were built and shipped last month than in any January in the history of the company, exceeding January production of a year ago four times over, according to D. E. Ralston, vice-president and general sales manager for Oldsmobile.

"January was a heavy production month," he said, "and this month will be even better. The building program for February far exceeds the largest previous month for Odsmobile, which was April, 1929.

"In January this year we built more cars than the first two months of 1934 combined. By the end of February our production will be three and a half times that of the same period last year.

"At the 21 largest automobile shows already completed, retail sales of Oldsmobiles increased 165 per cent over sales in the same shows a year ago."

Highway Police in 31 States.

There are 31 States in the Union which police their highways for enforcement of motor vehicle laws or regulation of automobile traffic. The need for this highway police is indicated by the fact that there are more fatal traffic accidents in villages and hamlets and the open country than there are in the cities of 10,000 and over.

Maintenance, Garage Men Meet Thursday

The Automotive Maintenance and Garage Association will hold a meeting at 8:30 next Thursday night in Assembly Hall No. 1 of the Municipal Auditorium to discuss the newly established code governing the automotive maintenance and garage group.

The speakers will be F. W. A. Vesper, president of the National Automobile Dealers' Association, Jesse G. Johnston of the National Code Authority for the retail tire and battery trade, and Ernst Reeves, temporary code authority representing the automotive maintenance trade.

Thomas Back on Air.

NELSON EDDY, the baritone, will be the soloist in the concert on KSD at 7:30 tomorrow night, singing "O, Sole Mio," Schubert's "Serenade," the "Vision Fugitive" aria from "Herodiade," and several other songs.

John Charles Thomas is to sing Huhn's "Invictus," the "Vision Fugitive" aria from "Herodiade" and songs by Benham, Lohn, Cowles and Wood at 8:30 Wednesday night on KWK. He is reported to have recovered from his illness.

Lawrence Tibbett will feature the difficult "Largo al Factotum" aria from "The Barber of Seville" in his concert Tuesday night on KWK.

Other Concerts.

LUCREZIA BORI'S aria in her concert at 8 o'clock tomorrow night on KMOX will be the "Depuis le Jour" from "Louise." Lily Pons will sing Alabieff's "The Russian Nightingale," frequently interpolated in "The Barber of Seville," at 8 o'clock Wednesday night. Richard Bonelli will be the soloist in this series Saturday night, singing the beautiful "Promesse de Mon Avenir" aria from "Le Roi de Lahore."

Mario Cozzi, the baritone, will give a special recital at 1:45 tomorrow on KSD.

Another concert from Russia is set for 8 o'clock this morning on the CBS chain. Music by Glinka, Alexandrov and Knipper will be played and sung.

Instrumentalists of note, Toscha Seidel, the violinist among them, will be the soloists with Howard Barlow's symphony orchestra in a Columbia's Concert Hall series at 9:30 Wednesday night on the CBS net, starting this week. Robert Goldsand, the young Viennese pianist, will play on the opening program. (Probably on KMOX.)

WGN (720) is carrying concerts by the Chicago Symphony Orchestra at 8:10 Saturday nights. WGN also carries a concert of fine music Friday nights, generally around 9:30, with Attilio Baggiore, a tenor of note, as soloist.

Toscanini will conduct the New York Philharmonic Orchestra next Sunday afternoon in the Brahms double concerto for violin and 'cello, his variations on a theme of Haydn and his First Symphony. . . . Ilya Schkolnik, concertmaster of the orchestra, will be the soloist in the Detroit Symphony concert at 8 o'clock Sunday night.

Walter Damrosch's program Friday morning will include the "Entrance of the Gods into Valhalla," the Berlioz "Rakoczy March," Strauss' "Thunder and Lightning Polka," his "Persian March," Damrosch's own "Arion March" and the Mendelssohn "Wedding March."

* * *

The Young St. Louis Artists' program, directed by B. Ogle Burkitt, is now scheduled on KSD at 5 o'clock Mondays.

Ginger Rogers will sing with Ben Bernie and his orchestra Tuesday night on KSD.

Al Goodman will direct a performance in KSD's Light Opera Hour Tuesday night of "The Lady in Ermine" for which he and Jean Gilbert wrote the music.

* * *

Writers of Detective Fiction in Broadcast.

FIFTEEN minutes of a meeting of London's "Detection Club," whose members are noted detective fiction writers, will be carried by KMOX and the CBS chain at 11:45 this forenoon. G. K. Chesterton and Anthony Berkeley will open the broadcast, which will include the initiation of a new member, Margery Allingham.

* * *

Elizabeth Lennox, the contralto, will sing with Isham Jones' orchestra at 8:30 Tuesday night on KMOX.

Trade Notes

1,250,000 Philco Sets Sold in 1934.

Sale of 1,250,000 Philco radio sets in 1934 is reported by the Philco Radio and Television Corporation. A total of 950,000 Philco sets were sold in 1933. The corporation began making sets in 1927, and in 1929 marketed 408,000 sets.

New Zenith Receivers Displayed for Dealers.

A NUMBER of new Zenith radio sets were shown to dealers at a meeting and dinner Wednesday at the Claridge Hotel held by the Electric Lamp & Supply Co., of which Herman Hollender is president. The new models, characterized by Zenith "triple filtering" for selectivity and quiet operation, and "split second tuning," include five, six, six, nine, ten and twelve-tube receivers, and a 25-tube Zenith "Stratosphere" designed for tone quality and exceptional distance all-wave range. There is also a new six-tube automobile set.

All the models, from mantel type to full-sized consoles, are exceptionally attractive in styling. Some models cover the broadcast, police, amateur and aviation bands, while others cover all the foreign short wave bands as well. The 10 and 12-tube Zeniths have 12-inch dynamic speakers.

So-called "dimensional tone" is featured in all the new models, especially in the larger consoles and the "Stratosphere" sets. The "Stratosphere" has multiple speakers, each so installed as to actuate a separate column of air, to give wider distribution of sound, spread out the sounds of the instruments in an orchestra and create greater realism of reproduction.

Five New Sparton Radio Sets Introduced.

NEW Sparton radio sets, which were shown to dealers at a meeting recently, are being introduced by the Mayflower Sales Co., distributor. Among them is a mantel type "personal" AC-DC set, which covers broadcasting and domestic short-wave stations. It has illuminated, full-vision dial, automatic volume control and tone control.

Another new set is a six-tube console designed for broadcast and foreign short wave reception. This has an airplane type dial.

A new "Embassy" model, in a uniquely massive cabinet, tunes all stations from 540 kilocycles to 20 megacycles.

A new radio-phonograph combination has a 10-tube chassis and an automatic record changer, and is of the all-wave type.

Sparton's three-speaker "Triolian" has been further improved. With a 13-tube circuit, 155 square inches of sound reproducing surface and special cabinet, it is designed for three-dimensional reproduction. The "Triolian" covers all broadcast and foreign short wave stations.

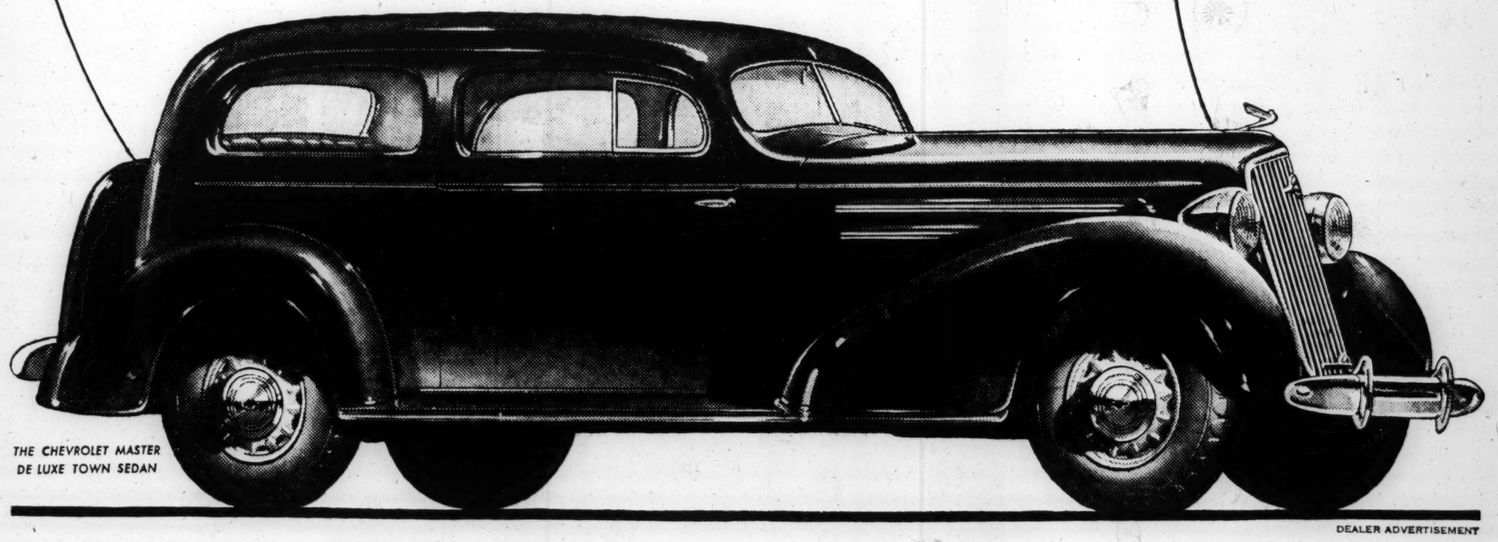
CHEVROLET

YOU ARE INVITED TO INSPECT THE

New Master De Luxe

CHEVROLET

NOW ON DISPLAY



THE CHEVROLET MASTER DE LUXE TOWN SEDAN

DEALER ADVERTISEMENT

ARISTOCRAT OF LOW PRICE CARS

THE new Master De Luxe Chevrolet—the Aristocrat of low-priced cars—is now on display at your Chevrolet dealer's. We are anxious to have you see it . . . for it is the *finest* motor car that Chevrolet has ever created. . . . You have only to look at this Master De Luxe Chevrolet to know that it provides fine car quality in every part. *Every* unit of the chassis is built to the finest limits of accuracy, to give you exceptional new performance, riding comfort and reliability. And yet this most brilliant and beautiful of all Chevrolet models is even *more economical* to operate and maintain than the thrifty Chevrolets of other years. Here is the outstanding example of *quality* at *low cost* for 1935. Visit your Chevrolet dealer . . . see this new car . . . *today!*

New Turret-Top Bodies by Fisher
(with No Draft Ventilation)
for your Safety and Comfort

New Blue-Flame Valve-in-Head Engine
for Power with Economy

Improved Knee-Action Ride
for your Comfort and Safety

Weatherproof Cable-Controlled Brakes
for Smooth—Quick—Positive Braking

Shock-Proof Steering
for Greater Driving Ease

CHOOSE CHEVROLET FOR QUALITY AT LOW COST

CHEVROLET MOTOR COMPANY, DETROIT, MICH.

Compare Chevrolet's low delivered prices and easy G.M.A.C. terms
A General Motors Value

HITLER TO ENI
OLD BERLIN

Reichsfuehrer W
Meeting Place to
30,000 Pe

Special to the Post-Dispat
BERLIN, Feb. 4.—
ten, Berlin's oldest
the former Royal P
dergo considerable
a plan approved by
Adolf Hitler.

The scheme pursue
aim of beautifying
restoring its old, dign
of enlarging it to cre
meeting place with
persons. To this end
vides for removal fr
of an equestrian st
Frederick William I
and of a huge granit
than a century old an
one block, from in fro
of the old museum t
the Lustgarten.

The square dates t
teenth century. It w
garden providing the
then electoral palace.
its first changes un
elector of Brandenb
the garden recons
Dutch lines. King
liam I, father of
Great, converted it
ground for his soldier

Again Becomes

One hundred year
1828, after construct
museum by Karl Fr
kel, the Lustgarten
transformed into a g
opened to the public
garden."

The Lustgarten is b
south by the Royal
by the Elector, Fre
1443-'51. The origina
undergone manifold a
most important of w
ried out by Andreas S
1700 under Frederic
King of Prussia. On
square is bounded by
seum, a masterpiece

The famous granite
in 1827, more than se
diameter, and the
Frederick William II
to 1871, interrupted t
fine front of that bui
noble classical lines
planned to place the
sideways to the east,
thedral—the only mo
surrounding the Lust
Cathedral Is Not F

The Cathedral, thc
a massive-looking bu
much appreciated by
being considered by t
ple of what is ironical
"Emperor William's b

The monument of
King will find its ne
the west side of the
occupy part of an em
which formerly the
shots were fired to
birth of a Hohenzollern
It is further plann
the square by 15 mete
Royal Palace. Spea
able to address open
from three platforms
the Royal Palace, the
to the Old Museum ar
the monument.

PERJURP INQUIF CONSIDERE WARSHIP

Continued From 1

been held with Wil
he had discussed em
Homer, a Washington
tect, to get business
any fee or "fixing"
cussed.

Denials About T

Testimony of ano
Thomas M. Cornbrook
wood, N. J., executive
of Gulf Industries, w
ed in part by Miss K
Testifying Friday, C
nied he had discuss
brother, Ernest T. C
meeting in Washingt
1933, at which the com
a 27-ship program
among several ship c
agreement on bidding

"Mr. Cornbrooks (?
cussed the meeting wi
immediately after t
were let," Miss Kitch
She added that Cornt
his brother as menti
of the conference.

In turn, Miss Kitc
ment was challenged
Cornbrooks, who tool
this morning.

"You say you never
meeting with your bro
Cornbrooks?" Senator
asked. "I did not," h
never discussed the
with my brother."

ADVERTISEM

STOMACH

Get at the real cause.
housands of stomach
oing now. Instead of t
p a poor digestion, the
g the real cause of t
ogged intestines or co
Dr. Edwards Olive
e intestines in a soot
y. When the bowels
the mineral func
PARIS, Feb. 4.—M
garding the new An
used prices to set fav
day, although trading
ing was inactive.

BERLIN, Feb. 4.—Due
business prices on the
ly and closed at

New York Co
NEW YORK, Feb. 4.—C
nday; Rio No. 9 s
11c. Rio futures close
2000 bags; March, 6
6.60; Sept., 6
os futures
ch, 5.5
9.99

WALL STREET SENTIMENT IS IMPROVED AS WEEK CLOSES

Financial Quarters Seem Less Concerned About the Forthcoming Gold Decision — Bonds Chief Beneficiaries of Changed Mood.

By the Associated Press.

NEW YORK, Jan. 9.—Stocks paused for a breathing spell today, after yesterday's recovery, but bonds continued to press higher.

Wall Street could not glean much in the way of fresh clues from week-end business reports, and while pressure of idle funds was still evident in the investment markets, there was little inclination to follow up the advance in common shares.

An impressive assortment of preferred stocks moved up a point or two, along with bonds, but the Associated Press average of 60 common stocks showed a gain for the day of only 0.1 of a point, at 38.7, which was where it was a week ago. The turnover for the two-hour session was only 293,300 shares.

Suspense Over Gold Ruling.

Continued suspense over the forthcoming gold decision was undoubtedly still a factor in the markets, although financial quarters seemed less concerned about it. At any rate, fears of a depressive effect upon commodity prices have subsided. Cotton backed up 10 to 35 cents a bale today, but wheat gained ¾ to 1⅝ cents a bushel and corn ⅜ to ¾ of a cent. Commodities such as rubber and cocoa, recently unsettled by the failure of a couple of London houses, also continued to recover.

Week-end reports indicated further gains in automobile production. Cram estimated this week's output at 78,453 units, compared with 73,527 a week ago and 65,143 the same week last year. Steel quarters thought the striking rise in steel production the past two months had leveled off, and that operations might not be boosted much further, if any in that industry for a week or two anyway.

U. S. Steel, as expected, reported the best January shipments since 1931. The total of 534,055 tons compared with 331,777 in the same month of last year, and were well above totals for that first month of the preceding two years. The 1931 January total, however, was 800,031 tons.

A Few Issues Rise.

Some of the oils acted a little better today, as recent production figures were considered more favorable. Standard of California was up ⅝ at 30⅜, and Seaboard rose 2½ points to 25½. Such issues as American Telephone, General Motors, U. S. Steel, Chrysler and Montgomery Ward and other usually active issues were about unchanged.

A few issues rose a point or so in thin markets, including American Shipbuilding, Cluett Peabody, Corn Products, Detroit Edison, General Mills, International Business Machines, Pullman and Worthington Pump. Such recessions as appeared were mostly limited to minor fractions.

Foreign currencies recovered in final dealings here. Sterling finished ½ cent higher at $4.88½ and French francs up .01⅜ of a cent at 6.58⅛ cents.

Day's 15 Most Active Stocks.

Closing prices and net changes of the fifteen most active stocks: Studebaker 1, up ⅛; Gen Elec Spl 11 3-32, unchanged; Gen Elec 23½, up ⅜; Std Brands 17⅞, up ⅜; Gen Motors 31½, up ⅛; Chrysler 38⅞, unchanged; Radio 5¼, up ⅛; Hudson Mot 10⅛, up ⅛; Gt North Ry Pf 14⅜, unchanged; United Gas Imp 10¾, up ⅛; Nat Distill 27⅝, up ⅛; Packard 4⅝, up ⅛; N Y Central 17¼, unchanged; Com Invest Tr 59½, down ¼; Am Pow & Lt $5 Pf 12, up ⅝; Unit Corp 2¼, down ⅛.

LOANS AND DISCOUNTS ARE DOWN $950,000

Loans and discounts decreased $950,000 to $122,669,000 for the week, according to the statement of the St. Louis Clearing House Association as of the close of business Friday.

Demand deposits decreased $723,000 to $239,095,000; time deposits increased $372,000 to $95,208,000; bank deposits increased $11,000 to $118,188,000; total deposits decreased $340,000 to $452,491,000; bond and stock accounts increased $220,000 to $210,699,000; total resources decreased $460,000 to $506,940,000; total lawful reserves decreased $559,000 to $76,574,000.

U. S. STEEL CORP. SHIPMENTS IN JANUARY UP 115,425 TONS

By the Associated Press.

NEW YORK, Feb. 9.—The United States Steel Corporation today reported its shipments of finished steel products for January increased 115,425 tons to 534,055 tons, as compared with December.

Shipments in January, 1934, were 331,777 tons; in January, 1933, they were 285,138 tons and in the same months in 1932, 426,271 tons.

COMMODITY INDEX AVERAGES

Other statistical data showing economic trend.

BOSTON, Feb. 9.—Following is a list Moody's index of the price leve, of 14 raw staples, the commodities chosen being among the most representative of the three large groups foods, textiles and metals:

	Saturday, Feb. 9.	Week ago Saturday, Feb. 2.	Year ago Saturday, Feb. 10.
Friday, 155.6 per cent.			
Week ago Saturday, 153 per cent.			
Year ago Saturday, 139.6 per cent.			
High, 1934-35, 160 per cent.			
Low, 1934-35, 126 per cent.			
High, 1933, 148.9 per cent.			
*April 18, 1933, 82.5 per cent.			
Low, 1933, 78.7 per cent.			
High, 1932, 103.9 per cent.			
Low, 1932, 79.3 per cent.			

*Day before President suspended gold payments.

Index composed of closing prices Dec. 31, 1931, equals 100; 1926 average equals 230.5.

Component prices of the above composite table follow:

STAPLE.	Year ago.	Saturday.
Silk, per pound	$1.575	$1.39
Cocoa, per pound	.054	.0553
Hides, per pound	.1025	.0875n
Rubber, per pound	.1065	.1315
Wheat, per bushel	.91	1.05
Corn, per bushel	.4875	.88n
Hogs, per cwt.	4.50	8.20
Silver, per ounce	.443	.5387
Cattle, per ton	12.00	12.50
Copper, per pound	.08	.09
Lead, per pound	.039	.0333
Cotton, per pound	.1265	1.26
Wool, per pound	1.125	.8775n
Coffee, per pound	.1025	.105
Sugar, per pound	.0342	.0285

BUSINESS INDICATORS.

NEW YORK, Feb. 9.—Statistics appearing during the past week indicated a pir-regularly rising business tendency, according to Moody's index figures for freight car loadings, electric power production and steel ingot output.

These index figures are adjusted for seasonal variation—that is, if the change from the previous week should coincide with the normal seasonal change, the index figure would be unchanged.

	Car-loadings.	Elec-tric.	Steel.	Com-bined
Latest week	63.5	110.6	63.1	79.1
Prev. week	60.0	111.4	63.9	78.4
Month ago	59.9	113.3	59.3	79.5
Year ago	59.9	102.6	44.8	69.1
1934-1935 high	66.3	113.36	69.9	86.8
1934-1935 low	55.0	100.7	23.8	62.1

1928 weekly average, 100.)
(Copyright, 1935, by Moody's.)

STOCK PRICE AVERAGES.
(Compiled by Dow-Jones.)

Stocks.	High.	Low.	Close.	Ch'ge.
30 Indus.	102.90	102.35	102.66	+.31
20 R. R.	33.31	33.01	33.16	—.02
20 Util.	16.91	16.68	16.80	+.07

STOCK PRICE AVERAGES.
Compiled by the Associated Press.

	30 Industrials.	15 Rails.	15 Util.	60 Stocks.
Day's change	+.1	+.1	+.3	+.1
Saturday	53.6	23.3	24.4	38.7
Friday	53.5	23.2	24.1	38.6
Month ago	53.7	25.1	25.2	39.4
Year ago	58.2	39.4	37.6	48.4
1935 high	56.6	27.6	26.6	41.6
1935 low	52.0	21.9	24.1	37.6
1934 high	61.4	43.0	40.6	51.4
1933 low	45.3	22.8	24.2	34.9
1932 low	24.32	16.32	26.42	23.69

MOVEMENT OF RECENT YEARS

1932 low	17.5	8.7	16.9
1927 high	146.9	153.9	184.3	157.1
1927 low	51.6	95.3	61.8	61.8

STOCK PRICE AVERAGES.
Compiled by Standard Statistics Co.

	50 Indus.	20 Rails.	20 Util.	90 Comp.
Saturday	87.4	34.5	46.4	72.0
Friday	87.4	34.5	46.4	71.7
1934 high	105.0	54.3	90.3	71.7
1935 high	91.6	39.1	47.1	66.4
1935 low	84.8	33.0	45.8	60.0

BOND PRICE AVERAGES.
Compiled by the Associated Press.

	20 Rails.	10 Indls.	10 Util.	10 For'gn.
Day's change	+.2		+.3	+.2
Saturday	85.5	93.8	88.2	69.3
Friday	85.3	93.8	87.9	69.6
Month ago	86.6	93.9	86.8	70.2
Year ago	84.2	83.0	81.3	70.0
1935 High	87.8	95.9	88.1	70.4
1935 Low	84.0	93.0	84.5	68.6
1934 High	89.4	92.9	84.5	70.0
1932 Low	74.5	73.7	68.2	50.0
1928 High	105.8	98.9	102.9	100.5

LOW-YIELD BONDS

Saturday	109.3	Year ago	103.1
	108.3	Year ago	103.1
1935 High	109.5	1935 Low	103.1
1934 High	108.3	1934 Low	101.7
1928 High	104.4	1932 Low	86.8

BOND PRICE AVERAGES.
(Copyright, 1935, Standard Statistics Co.)

	20 Ind.	20 Rails.	60 Util.	60 Comp.
Saturday	87.1	86.4	92.9	87.5
Friday	86.4	85.8	92.2	87.3
1934 High	85.9	90.0	90.6	87.3
1934 low	72.6	74.1	77.2	74.8
1935 high	87.1	86.4	93.0	88.4
1935 low	86.1	81.5	89.3	86.6

STOCK PRICE TREND.

	This Week.	Week Ago.	Year Ago.
Advances	383	212	336
Declines	449	655	676
Unchanged	170	135	74
Total issues	1002	1002	1086
	Saturday.	Friday.	
Advances	112	478	
Declines	103	75	
Unchanged	152	139	
Total issues	567	692	
New 1935 highs	19	28	
New 1935 lows	8	36	

NEW YORK STOCK MARKET

SPECIAL ASSOCIATED PRESS WIRE.

NEW YORK, Feb. 9.—Total stock sales today on the New York Stock Exchange amounted to 293,300 shares, compared with 587,260 yesterday; 399,090 a week ago and 2,187,310 a year ago. Total sales from Jan. 1 to date were 23,173,741 shares compared with 87,237,828 a year ago and 26,621,563 two years ago. Total sales for the week amounted to 2,866,065 shares, compared with 3,116,340 last week.

Following is a complete list of transactions today giving sales, high, low, closing prices and net changes:

Stocks and Ann. Div. in dollars.	Sales in 100s.	High for Day.	Low for Day.	Close for Day.	Ch'ge for Day.
Adams Exp.					
Ad Millis 2	1	31	31	31	
Addressog...	6	9	8⅞	9	+⅛
Advance Ru	1	5¾	5¾	5¾	
Aff Prod .60	1	8¼	8¼	8¼	
Air-W El Ap	2	1¾	1¾	1¾	
Alask J ¾B	9	17⅛	17	17⅛	+⅛
Alleghany...	1	4	4	4	
do pf$30ww	4	5½	5	5	
do pf$40ww	1	4⅝	4⅝	4⅝	
Al Ch&Dye 6	8	136	136	136	+⅝
Allis Ch Mfg	8	16⅞	16⅝	16⅝	+⅛
Amerada 2...	1	53¾	53¾	53¾	+⅛
Am Ag Ch Del 2	2	54¾	54¾	54¾	+⅛
Am Bk Note	6	16	16	16	+⅛
Am Can pf	110	49½	49½	49½	+⅛
Am Can 5B	1	114¾	114¾	114¾	+⅛
Am Car & F	2	17¼	17¼	17¼	+¼
do pref	2	38½	38½	38½	+½
Am Chain...	2	9	8⅞	9	+⅛
AmChic3½B	1	68	68	68	+1
Am Crys Sug	2	7¼	7¼	7¼	+⅛
Am Ct&F pf	30	65	64⅞	65	+1½
A V F Pow	2	4⅛	4⅛	4⅛	+⅛
do $6 pfd.	6	17	15⅝	17	+1½
do $7 pfd.	6	19¾	18	19¾	+2½
do 2d pfd.	11	6¾	6½	6¾	+⅛
Am Home Pr	2	21⅛	21	21⅛	+⅛
Am Ice	8	32⅜	32⅛	32⅜	+⅜
A Internat...	5	4¾	4¾	4¾	+⅛
A-L Fr & F.	20	5⅞	5⅞	5⅞	
do pfd	1	50	50	50	+1
Am Loco	1	4¾	4	4	
Am Metal	4	16¼	16⅛	16¼	+⅛
A Pow & Lt	12	3	2¾	2¾	+⅛
do $6 pf	16	14¼	14¼	14¼	+⅛
do $5 pf	25	12⅛	11⅞	12	+⅛
A Rad & SS	6	14¼	14	14¼	+⅛
A Roll M	12	21⅜	21	21	—⅛
A Safety R	1	71¼	71¼	71¼	—3¼
A Seating	1	5	5	5	
A Sm & R.	9	35⅛	35	35	
A Snuff3¼b	1	67½	67½	67½	+⅛
A Stores 2½b	2	39¾	39½	39½	+⅛
A Sug R pf	4	65	63½	64⅞	+2½
do pfd. 7...	1	128½	128½	128½	+2½
A Sum T.	1	20⅞	20⅞	20⅞	+⅛
A T&T 9...	31	104½	104	104¼	+⅛
Am Tob 5	1	80	80	80	
A Wat W 1	5	8¼	8¼	8¼	+⅛
do 1 pfd 6	1	56⅞	56⅞	56⅞	+⅛
A Woolen	1	39	39	39	+⅛
do pfd	3	40	39½	40	+⅛
Anaconda	12	10¾	10¾	10¾	+⅛
Anac W&C	2	16½	16½	16½	+⅛
Arm Del p 7	1	17	17	17	—1
Arm Ill	17	5⅜	5⅛	5⅜	+⅛
do pf 6	1	68½	68½	68½	+⅛
Ass Dry G	11	10⅞	10⅞	10⅞	+⅛
AT&SF 2e	11	45	44¾	44¾	—⅛
AT&SF Cat Line	4	29¾	29¾	29¾	+⅛
Atl Refin	2	24½	24¾	24¾	+⅛
Atlas Pow	2	40	40	40	+⅛
Aviation Cp	3	9¼	9⅛	9¼	+⅛
Baldw Loc.	10	5⅞	5⅝	5⅝	+⅛
do pf	1	21¾	21¾	21¾	+⅛
Balt & Ohio	17	12	11⅞	12	+⅛
do pf	6	14⅞	14⅞	14⅞	+⅛
Barnsdall	7	6¼	6⅛	6⅛	
Beatrice Cr.	1	6⅛	6⅛	6⅛	
Beld Hem 1½	2	12½	12½	12½	—⅛
Bendix Aviat	7	15⅛	15⅛	15⅛	+⅛
Ben I La 1½	5	16	16	16	+⅛
Best & Co	1	35⅝	35⅝	35⅝	+⅛
Beth Stl.	14	30	29⅞	30	+⅛
Bigelow S Te	120	22½	22½	22½	+⅛
Blaw Knox	5	12	12	12	
Boeing Airpl	2	9½	9½	9½	
Bohn Alum 3	1	54	54	54	+⅛
Borden 1.60	1	24¼	24¼	24¼	+⅛
Borg W 1¼b	4	26⅜	26⅜	26⅜	+⅛
Bo Mfg ½g	15	26¾	26⅝	26⅝	+⅛
Briggs & S 2	1	26	26	26	+⅛
B M T 3a	2	42½	42	42½	+⅝
Brunsw Bal	2	14¼	14¼	14¼	+⅛
Bucyrus Erie	1	6	6	6	
B & O pf	2	11⅞	11⅞	11⅞	+⅛
Budd Mfg.	5	4⅜	4⅜	4⅜	+⅛
do pf	120	30	29⅞	30	+⅛
Bullard Co.	2	12½	12½	12½	
Burrus Mill	5	16⅛	16⅛	16⅛	+⅛
Bur A M .60	1	15	15	15	
Butterick	1	14¼	14¼	14¼	+⅛
Byers Co.	1	16⅛	16⅛	16⅛	+⅛
Calif Pk 1½	4	39½	39¼	39½	+⅛
Call-Z Ind	1	3	3	3	
Calu & Hec	1	3⅜	3⅜	3⅜	+⅛
Can DGAl 1.	2	14	13¾	14	+⅛
Canad Pac 2	7	13¾	13½	13¾	+⅛
Cap Adm	1	12⅜	12⅜	12⅜	+⅛
do pf A 3½0	1	6	6	6	
Case Th 4½	4	34½	34	34½	+⅛
Catrp Tr ¼	4	55⅜	55	55⅜	+⅛
Celanese	6	39¾	39½	39⅝	+⅛
Celotex ctf	1	31¾	31¾	31¾	—⅛
do pfd.	110	20½	19⅞	20¼	+⅛
Ct Agr 1¼g	2	23	22¾	23	+⅛
Ct R R N J	4	48	47½	48	+⅛
Ct Rib B.	1	10	10	10	
Cer de Pas	2	41¾	41½	41½	+⅛
Ch & O 2.80	12	42¼	41⅝	42¼	+⅛
Ches Cor 2.40	3	39	39	39	+⅛
Chic R I & P	1	8¾	8¾	8¾	+⅛
C MStP&P	1	2½	2½	2½	+⅛
do pfd.	6	3¾	3¾	3¾	+⅛
Chi Pneu T	1	6	6	6	+⅛
Chi R I & P	2	2¼	2¼	2¼	+⅛
do 7 pc pf	2	3	3	3	
Chic Cot O 2.	1	27	27	27	+⅛
Chrysler 1.50	41	38⅞	38⅝	38⅞	+⅛
Cit Ser pf	1	90½	91	91	+⅛
City Stks	11	1¼	1¼	1¼	+⅛
Cluett Pea 1	1	25¾	25¾	25¾	+⅛
do pfd.	110	116	116	116	+⅛
Col Fuel & I	3	16½	16½	16½	+⅛
Col G & E 1.	16	6⅝	6⅝	6⅝	+⅛
do 5pc pf	10	57½	57½	57½	—1
Colum P vtc	3	51¾	51¾	51¾	+⅜
Col Carb 4.	2	38	37⅞	38	+⅛
Comi Cred 2.14	44	43⅝	44	44	+⅛
do 1pf6½	30	110¾	110¾	110¾	+⅛

Investment Trusts

NEW YORK, Feb. 9.—Following is a bid and asked price for investment trust issues, but not traded in on any organized exchanges, and so no sales records are available. They represent the prices at which a particular dealer is willing to trade in the securities:

SECURITY.	Bid.	Asked.
Corporate Trust A A	1.80	
Corporate Trust A A mod.	2.10	2.23
Corporate Trust	1.84	
Corporate Trust acc ser	1.80	
Corporate Trust acc ser mod.	2.10	2.23
Cumulative Trust Shares	3.58	
Diversified Trust B	2.80	
Diversified Trust C	2.80	3.10
Diversified Shares	4¾	4⅞
Fundamental Trust Shares	1.18	1.30
Fundamental Trust Shares B	3⅜	4⅜
Incorporate Invest	1.32	
Investors Fund of America	16.39	17.62
Massachusetts Investors	.88	.96
North Am Trust Shares	18.58	20.20
North Am Trust Shares 1955	2.74	
North Am Trust Shares 1956	2.13	
North Am Trust Shares 1958	2.15	
Quarterly Income Shares	1.32	
Representative Trust Shares	7.51	8.25
Selected Am Shares Inc	1.09	1.20
Selected Industrial Inc	2.65	67.31
Super of Am Trust A A	2.85	
Super of Am Trust B	2.03	
Super of Am Trust B B	3.01	
Super of Am Trust C	2.05	
Super of Am Trust D	5.14	
Supervised Shares	5.15	
Trustee Stand Inv C	1.18	1.29
Trustee Stand Inv D	2.02	
Trustee Stand Oil	1.97	
Trustee Stand Oil Shares B	5.60	
U S L & P	4.68	
U S L & P B	10⅛	10⅝
U S L & P vtc	1.36	1.46
	.48	.56

WEEK'S EARNING REPORTS

NEW YORK, Feb. 9.—Per-share earnings of corporations reporting during the week, with comparisons with the previous year, included:

	Year ended Dec. 31. 1934	1933
Continental Can	$4.02	$4.31
American Steel Foundries	*4.34	nil
Com. Inv. Trust Corp.	5.50	3.42
Nobilitt-Sparks Industries	2.01	1.60
American Gas & Electric	1.67	1.75
Curtis Publishing	1.66	*1.52
Continental Baking	*6.84	*6.78
American Br. Sh. & F.	*4.94	53c
Consolidated Cigar	83c	26c
Illinois Bell Telephone	4.84	5.72
Jewel Tea	4.61	6.94
S. S. Kresge Co.	4.61	3.40
National Steel	3.38	1.50
United Fruit	2.80	3.30
Gillette Safety R. B.	1.32	3.16
Lorillard Co.	1.15	1.05

*On preferred. †On first preferred.

Stocks and Ann. Div. in dollars.	Sales in 100s.	High for Day.	Low for Day.	Close for Day.	Ch'ge for Day.
Comi Inv Tr 2½B	25	60¼	59½	59½	—¼
Com Solv .60	13	20⅞	20⅝	20⅞	—⅛
Comwlth&So.	22	1⅛	1	1	
do pf 6.	14	37	36¼	37	+⅛
Cong Na 2B	2	33	32¾	32¾	+⅛
Consol Cigar	4	9⅜	8⅞	9⅜	+⅛
do pr pf ww 6½	160	73⅞	73⅛	73⅞	+⅛
Con Flim	10	6½	6⅜	6⅜	+⅛
do pf ¼	5	21	20¾	21	+⅛
Con Gas 1.	22	19	18⅝	19	+⅛
do pf 5.	2	76½	76⅜	76½	+⅛
Con Laundr.	2	2¼	2¼	2¼	
Con Oil .42E	9	7¾	7¾	7¾	+⅛
Con RR C pf	2	23	23	23	+⅛
Con Text.	5	2⅜	2⅜	2⅜	
Container A	1	17	17	17	+⅛
Container B	1	11¾	11¾	11¾	+⅛
Cont Bak A	2	4¼	4¼	4¼	+⅛
Cont Bak B	2	5⅞	5⅞	5⅞	+⅛
do pf 4.	50	48¼	50	50	+1½
Con Can 2.40	10	66⅝	66¼	66⅜	+⅛
Cont Di Fib	2	8½	8¼	8¼	+⅛
Con In 1.35B	4	32	31¾	32	+⅛
Cont Mot	4	1⅛	1⅛	1⅛	
Cont Oil Del ½	2			1⅛	+⅛
Con Prod 3.	13	18¼	18	18	
Coty	7	65⅝	65½	65⅝	+⅛
C of W 2¼B	2	6	6	6	+⅛
Crosley Rad.	7	38⅛	38	38	+⅛
Cub Am Sug	3	13¾	13⅝	13¾	+⅛
do pf	180	47	46¼	47	+1¼
Curtis Pub pf 1¾K	1	96½	96½	96½	+⅛
Curtiss Wr.	11	2¾	2⅝	2⅝	—⅛
Cutler Hamm	1	8½	8⅝	8⅝	+⅛
Deere & Co.	7	28¾	28	28½	+½
Del & Hud.	6	20½	20½	20½	+⅛
Del L & W.	6	33⅛	33⅛	33⅛	
Detroit Ed 4	4	15¾	15½	15⅝	+⅛
Dev & R pf 7	110	115	115	115	—1½
Diam M ¾g	1	28⅝	28⅝	28⅝	+⅛
do pf 2.	1	35½	35½	35½	+⅛
Dome Mine 2	21	38¼	38	38	—⅛
Dom Str 1.20	2	11	11	11	
Douglas Airc	4	22½	22½	22½	+2⅛
du Pont de N 2¾b	12	95⅜	94¾	94¾	—⅛
do deb 6.	2	127	127	127	+1¼
do pf 5	50	105½	105½	105½	+⅛
Eaton Mfg	2	113⅜	112¾	113⅜	+⅛
El & Mu .19e	3	19¼	19	19¼	+⅛
El Auto L.	7	25	24¾	24¾	+⅛
El Bnd & S.	1	5	5	5	+⅛
El Po & Lt	9	2⅝	2⅝	2⅝	+⅛
do $6 pf.	2	6	5⅞	6	+⅛
do $7 pf.	3	7	6½	6½	+⅛
El St Bat 3	1	45½	45½	45½	+⅛
EngPS $5 pf	5	61	61	61	+⅛
do $6 pf.	1	71	71	71	+⅛
Evans Prod	1	5¼	5¼	5¼	+⅛
Ex Cel-O	1	14¼	14¼	14¼	+⅛
Fajardo Sug	1	43	43	43	+⅛
Fam Play-L	1	19¾	19¾	19¾	+⅛
Farbk Mor	2	19¼	19	19¼	—¼
Fed L & Trac	110	57½	57½	57½	—¼
Fed W Svc	2	1	1	1	
FirstNStr 2½	2	49¾	49¾	49¾	+⅛
Follansbee	11	4⅞	4⅞	4⅞	
FosterWheel	2	14½	14½	14½	+⅛
Fox Film A	2	10½	10½	10½	+⅛
FreeportTx 1	4	22	22	22	+⅛
Fruit pf 7.	130	9½	9½	9½	+⅛
Gamewell	150	8⅜	8	8⅜	+⅜
GenAmInv.	2	8	8	8	+⅛
GenAmTr 1¾	3	36⅜	36	36⅜	+⅛
Gen Bak .15g	8	7⅞	7⅞	7⅞	
GenBronze	110	122½	122½	122½	+⅛
Gen Cable	1	6⅞	6⅞	6⅞	+⅛
GenCigar 7b.	1	52	52	52	+⅛
do pfd 7.	130	128	127½	128	+⅛
GenElec .60	238	23¾	23⅜	23½	+⅛
GenFoods 1.80	2	34⅜	34¼	34⅜	+⅛
Gen G&E A	2	3	3	3	
GenMills 3.	2	63½	62½	63½	+1
GenMot 1.	46	31¾	31½	31¾	+⅛
GenPaper pf	2	111½	111½	111½	+⅛
GenPrintInk .90b	1	15	15	15	
do pfd. 6.	160	21⅛	20¾	21	
GenRefract	160	96	95¾	96	+⅛
GenRefract ctf	10	18⅛	18	18⅛	+⅛
GenStCist pf	10	25	25	25

URNS SLIGHTLY ATE; CLOSES HIGHER

ated Press.
K. Feb. 9.—After holding
the greater part of today's
turned slightly easier just
se. The market ended steady
s of 2 to 7 points.
worked up a point or two
ddle of the morning on c.n-
buying and covering. The
romoted by yesterday's rise.
raders regarded as indicating
et had been pretty well pre-
pending g.id clause reci-

at 12.42 and October at
the general list about un-
points higher, but this gain
me realizing which became
uring the last half hour.
ff to 12.37 and October to
sing quotations were within
lowest for the day.
t of cotton on shipboard
ance at the end of the week
at 74,000 against 161,000

: middling, 12.60.

leans Cotton Market.
EANS, Feb. 9.—Cotton fu-
steady at declines of two to
arch 12.39, May 12.45, July
12.34, Dec. 12.39b, Jan.

ST. LOUIS STOCKS

ST. LOUIS STOCK EXCHANGE, Feb. 9. Bid and asked quotations on stocks on the local board dur-[illegible] week amounted to 1262 shares, [illegible] with 2701 in the previous week.
[illegible] a complete list of transac-[illegible] the exchange during the week, [illegible] dividend rates, sales, high, low, clos-[illegible] and asked:

Sat. and Mon. Div.	Sales for Week.	High for Week.	Low for Week.	Close Week.	Ch'ge for Week.
Ash Pf 3	10	58½	58½	58½	+ ½
Ash Pf 7	†1	120½	120½	120½	.....
Ash pref					
	25	23	22	22	—1
Brass B	50	3	3	3	.....
Brass Pf	70	14	14	14	— ¼
Brass Mfg.	100	6	6	6	.....
Brown Sh	20	21	21	21	.....
Brown Sh	110	3¼	3¼	3¼	+ ⅛
Brown Sh	10	3¼	3¼	3¼	+ ⅛
Brown Sh	50	2½	2½	2½	+ ⅛
Brown Sh	50	18½	18½	18½	+ ½
Brown Sh	†10	16¼	16¼	16¼	.....
Brown Sh	20	44¾	44¾	44¾	— ¼
Brown Sh	114	45	44½	44½	.....
Brown Sh	10	14	14	14	— ¼
Brown Sh	90	14½	14	14	— ¼
Brown Sh	†5	100	100	100	.....
Brown Sh	125	10½	10	10	— ¾
Brown Sh	20	16	16	16	— ¼
Brown Sh	22	121	121	121	.....
Brown Sh	†10	121	121	121	.....
Brown Sh	4	25	25	25	.....
Brown Sh	90	14½	14	14	— ¼
Brown Sh	220	14	13¾	13¾	.....

TRIBUTARY QUOTATIONS.

	Bid.	Asked.
Bank	14	.....
Bank	86	.....
Bank of Intermnty 1	27½	28½
Bank 40a	6	7
Bank Shoe com	50	.....
Bank Shoe pfd	100	.....
Brewing Corp	122	6.50
Brewing Corp pf	7	8
Brewing Mfg pfd 1.10	22	.....
Brewing Sh M 1st pfd	2	30
Building Sec 1	30	.32
Bldg Prod com	3	4
Bldg Prod pf	14	15
Candy	6	6½
Candy pf	11¼	15¼
Car Co	12	15
Cement	7	8
Cement pf	40	.....
Cent Ind 1st pf 7	107	.....
Cent Ind pf 6	80	.....
Cent Ind pf 7	110	.....
Cent Ind pf 8	3	3½
Cent Ind pf 10	1½	3½
Cent Ind pf 12	2	4
Cent Ind pf 14	1½	3½
Cent Ind pf 16	2	4
Cent Ind pf 18	2	4
Cent Ind pf 20	2	4
Cent Ind pf 22	2	4
Cent Ind pf 24	2	4
Cent Ind pf 26	2	4
Cent Ind pf 28	2	4
Cent Ind pf 30	2	4
Cent Ind pf 32	2	4
Cent Ind pf 34	2	4
Cent Ind pf 36	2	4
Cent Ind pf 38	2	4
Cent Ind pf 40	2	4
Cent Ind pf 42	2	4
Cent Ind pf 44	2	4
Cent Ind pf 46	2	4
Cent Ind pf 48	2	4
Cent Ind pf 50	2	4
Cent Ind pf 52	2	4
Cent Ind pf 54	2	4
Cent Ind pf 56	2	4
Cent Ind pf 58	2	4
Cent Ind pf 60	2	4
Cent Ind pf 62	2	4
Cent Ind pf 64	2	4
Cent Ind pf 66	2	4
Cent Ind pf 68	2	4
Cent Ind pf 70	2	4
Cent Ind pf 72	2	4
Cent Ind pf 74	2	4
Cent Ind pf 76	2	4
Cent Ind pf 78	2	4
Cent Ind pf 80	2	4
Cent Ind pf 82	2	4
Cent Ind pf 84	2	4
Cent Ind pf 86	2	4
Cent Ind pf 88	2	4
Cent Ind pf 90	2	4
Cent Ind pf 92	2	4
Cent Ind pf 94	2	4
Cent Ind pf 96	2	4
Cent Ind pf 98	2	4
Cent Ind pf 100	2	4
Cent Ind pf 102	2	4
Cent Ind pf 104	2	4
Cent Ind pf 106	2	4
Cent Ind pf 108	2	4
Cent Ind pf 110	2	4
Cent Ind pf 112	2	4
Cent Ind pf 114	2	4
Cent Ind pf 116	2	4
Cent Ind pf 118	2	4
Cent Ind pf 120	2	4
Cent Ind pf 122	2	4
Cent Ind pf 124	2	4
Cent Ind pf 126	2	4
Cent Ind pf 128	2	4
Cent Ind pf 130	2	4
Cent Ind pf 132	2	4
Cent Ind pf 134	2	4
Cent Ind pf 136	2	4
Cent Ind pf 138	2	4
Cent Ind pf 140	2	4
Cent Ind pf 142	2	4
Cent Ind pf 144	2	4
Cent Ind pf 146	2	4
Cent Ind pf 148	2	4
Cent Ind pf 150	2	4
Cent Ind pf 152	2	4
Cent Ind pf 154	2	4
Cent Ind pf 156	2	4
Cent Ind pf 158	2	4
Cent Ind pf 160	2	4
Cent Ind pf 162	2	4
Cent Ind pf 164	2	4
Cent Ind pf 166	2	4
Cent Ind pf 168	2	4
Cent Ind pf 170	2	4
Cent Ind pf 172	2	4
Cent Ind pf 174	2	4
Cent Ind pf 176	2	4
Cent Ind pf 178	2	4
Cent Ind pf 180	2	4
Cent Ind pf 182	2	4
Cent Ind pf 184	2	4
Cent Ind pf 186	2	4
Cent Ind pf 188	2	4
Cent Ind pf 190	2	4
Cent Ind pf 192	2	4
Cent Ind pf 194	2	4
Cent Ind pf 196	2	4
Cent Ind pf 198	2	4
Cent Ind pf 200	2	4
Cent Ind pf 202	2	4
Cent Ind pf 204	2	4
Cent Ind pf 206	2	4
Cent Ind pf 208	2	4
Cent Ind pf 210	2	4
Cent Ind pf 212	2	4
Cent Ind pf 214	2	4
Cent Ind pf 216	2	4
Cent Ind pf 218	2	4
Cent Ind pf 220	2	4
Cent Ind pf 222	2	4
Cent Ind pf 224	2	4
Cent Ind pf 226	2	4
Cent Ind pf 228	2	4
Cent Ind pf 230	2	4
Cent Ind pf 232	2	4
Cent Ind pf 234	2	4
Cent Ind pf 236	2	4
Cent Ind pf 238	2	4
Cent Ind pf 240	2	4
Cent Ind pf 242	2	4
Cent Ind pf 244	2	4
Cent Ind pf 246	2	4
Cent Ind pf 248	2	4
Cent Ind pf 250	2	4
Cent Ind pf 252	2	4
Cent Ind pf 254	2	4
Cent Ind pf 256	2	4
Cent Ind pf 258	2	4
Cent Ind pf 260	2	4
Cent Ind pf 262	2	4
Cent Ind pf 264	2	4
Cent Ind pf 266	2	4
Cent Ind pf 268	2	4
Cent Ind pf 270	2	4
Cent Ind pf 272	2	4
Cent Ind pf 274	2	4
Cent Ind pf 276	2	4
Cent Ind pf 278	2	4
Cent Ind pf 280	2	4
Cent Ind pf 282	2	4
Cent Ind pf 284	2	4
Cent Ind pf 286	2	4
Cent Ind pf 288	2	4
Cent Ind pf 290	2	4
Cent Ind pf 292	2	4
Cent Ind pf 294	2	4
Cent Ind pf 296	2	4
Cent Ind pf 298	2	4
Cent Ind pf 300	2	4
Cent Ind pf 302	2	4
Cent Ind pf 304	2	4
Cent Ind pf 306	2	4
Cent Ind pf 308	2	4
Cent Ind pf 310	2	4
Cent Ind pf 312	2	4
Cent Ind pf 314	2	4
Cent Ind pf 316	2	4
Cent Ind pf 318	2	4
Cent Ind pf 320	2	4
Cent Ind pf 322	2	4
Cent Ind pf 324	2	4
Cent Ind pf 326	2	4
Cent Ind pf 328	2	4
Cent Ind pf 330	2	4
Cent Ind pf 332	2	4
Cent Ind pf 334	2	4
Cent Ind pf 336	2	4
Cent Ind pf 338	2	4
Cent Ind pf 340	2	4
Cent Ind pf 342	2	4
Cent Ind pf 344	2	4
Cent Ind pf 346	2	4
Cent Ind pf 348	2	4
Cent Ind pf 350	2	4
Cent Ind pf 352	2	4
Cent Ind pf 354	2	4
Cent Ind pf 356	2	4
Cent Ind pf 358	2	4
Cent Ind pf 360	2	4
Cent Ind pf 362	2	4
Cent Ind pf 364	2	4
Cent Ind pf 366	2	4
Cent Ind pf 368	2	4
Cent Ind pf 370	2	4
Cent Ind pf 372	2	4
Cent Ind pf 374	2	4
Cent Ind pf 376	2	4
Cent Ind pf 378	2	4
Cent Ind pf 380	2	4
Cent Ind pf 382	2	4
Cent Ind pf 384	2	4
Cent Ind pf 386	2	4
Cent Ind pf 388	2	4
Cent Ind pf 390	2	4
Cent Ind pf 392	2	4
Cent Ind pf 394	2	4
Cent Ind pf 396	2	4
Cent Ind pf 398	2	4
Cent Ind pf 400	2	4
Cent Ind pf 402	2	4
Cent Ind pf 404	2	4
Cent Ind pf 406	2	4
Cent Ind pf 408	2	4
Cent Ind pf 410	2	4
Cent Ind pf 412	2	4
Cent Ind pf 414	2	4
Cent Ind pf 416	2	4
Cent Ind pf 418	2	4
Cent Ind pf 420	2	4
Cent Ind pf 422	2	4
Cent Ind pf 424	2	4
Cent Ind pf 426	2	4
Cent Ind pf 428	2	4
Cent Ind pf 430	2	4
Cent Ind pf 432	2	4
Cent Ind pf 434	2	4
Cent Ind pf 436	2	4
Cent Ind pf 438	2	4
Cent Ind pf 440	2	4
Cent Ind pf 442	2	4
Cent Ind pf 444	2	4
Cent Ind pf 446	2	4
Cent Ind pf 448	2	4
Cent Ind pf 450	2	4
Cent Ind pf 452	2	4
Cent Ind pf 454	2	4
Cent Ind pf 456	2	4
Cent Ind pf 458	2	4
Cent Ind pf 460	2	4
Cent Ind pf 462	2	4
Cent Ind pf 464	2	4
Cent Ind pf 466	2	4
Cent Ind pf 468	2	4
Cent Ind pf 470	2	4
Cent Ind pf 472	2	4
Cent Ind pf 474	2	4
Cent Ind pf 476	2	4
Cent Ind pf 478	2	4
Cent Ind pf 480	2	4
Cent Ind pf 482	2	4
Cent Ind pf 484	2	4
Cent Ind pf 486	2	4
Cent Ind pf 488	2	4
Cent Ind pf 490	2	4
Cent Ind pf 492	2	4
Cent Ind pf 494	2	4
Cent Ind pf 496	2	4
Cent Ind pf 498	2	4
Cent Ind pf 500	2	4
Cent Ind pf 502	2	4
Cent Ind pf 504	2	4
Cent Ind pf 506	2	4
Cent Ind pf 508	2	4
Cent Ind pf 510	2	4
Cent Ind pf 512	2	4
Cent Ind pf 514	2	4
Cent Ind pf 516	2	4
Cent Ind pf 518	2	4
Cent Ind pf 520	2	4
Cent Ind pf 522	2	4
Cent Ind pf 524	2	4
Cent Ind pf 526	2	4
Cent Ind pf 528	2	4
Cent Ind pf 530	2	4
Cent Ind pf 532	2	4
Cent Ind pf 534	2	4
Cent Ind pf 536	2	4
Cent Ind pf 538	2	4
Cent Ind pf 540	2	4
Cent Ind pf 542	2	4
Cent Ind pf 544	2	4
Cent Ind pf 546	2	4
Cent Ind pf 548	2	4
Cent Ind pf 550	2	4
Cent Ind pf 552	2	4
Cent Ind pf 554	2	4
Cent Ind pf 556	2	4
Cent Ind pf 558	2	4
Cent Ind pf 560	2	4
Cent Ind pf 562	2	4
Cent Ind pf 564	2	4
Cent Ind pf 566	2	4
Cent Ind pf 568	2	4
Cent Ind pf 570	2	4
Cent Ind pf 572	2	4
Cent Ind pf 574	2	4
Cent Ind pf 576	2	4
Cent Ind pf 578	2	4
Cent Ind pf 580	2	4
Cent Ind pf 582	2	4
Cent Ind pf 584	2	4
Cent Ind pf 586	2	4
Cent Ind pf 588	2	4
Cent Ind pf 590	2	4
Cent Ind pf 592	2	4
Cent Ind pf 594	2	4
Cent Ind pf 596	2	4
Cent Ind pf 598	2	4
Cent Ind pf 600	2	4
Cent Ind pf 602	2	4
Cent Ind pf 604	2	4
Cent Ind pf 606	2	4
Cent Ind pf 608	2	4
Cent Ind pf 610	2	4
Cent Ind pf 612	2	4
Cent Ind pf 614	2	4
Cent Ind pf 616	2	4
Cent Ind pf 618	2	4
Cent Ind pf 620	2	4
Cent Ind pf 622	2	4
Cent Ind pf 624	2	4
Cent Ind pf 626	2	4
Cent Ind pf 628	2	4
Cent Ind pf 630	2	4
Cent Ind pf 632	2	4
Cent Ind pf 634	2	4
Cent Ind pf 636	2	4
Cent Ind pf 638	2	4
Cent Ind pf 640	2	4
Cent Ind pf 642	2	4
Cent Ind pf 644	2	4
Cent Ind pf 646	2	4
Cent Ind pf 648	2	4
Cent Ind pf 650	2	4
Cent Ind pf 652	2	4
Cent Ind pf 654	2	4
Cent Ind pf 656	2	4
Cent Ind pf 658	2	4
Cent Ind pf 660	2	4
Cent Ind pf 662	2	4
Cent Ind pf 664	2	4
Cent Ind pf 666	2	4
Cent Ind pf 668	2	4
Cent Ind pf 670	2	4
Cent Ind pf 672	2	4
Cent Ind pf 674	2	4
Cent Ind pf 676	2	4
Cent Ind pf 678	2	4
Cent Ind pf 680	2	4
Cent Ind pf 682	2	4
Cent Ind pf 684	2	4
Cent Ind pf 686	2	4
Cent Ind pf 688	2	4
Cent Ind pf 690	2	4
Cent Ind pf 692	2	4
Cent Ind pf 694	2	4
Cent Ind pf 696	2	4
Cent Ind pf 698	2	4
Cent Ind pf 700	2	4
Cent Ind pf 702	2	4
Cent Ind pf 704	2	4
Cent Ind pf 706	2	4
Cent Ind pf 708	2	4
Cent Ind pf 710	2	4
Cent Ind pf 712	2	4
Cent Ind pf 714	2	4
Cent Ind pf 716	2	4
Cent Ind pf 718	2	4
Cent Ind pf 720	2	4
Cent Ind pf 722	2	4
Cent Ind pf 724	2	4
Cent Ind pf 726	2	4
Cent Ind pf 728	2	4
Cent Ind pf 730	2	4
Cent Ind pf 732	2	4
Cent Ind pf 734	2	4
Cent Ind pf 736	2	4
Cent Ind pf 738	2	4
Cent Ind pf 740	2	4
Cent Ind pf 742	2	4
Cent Ind pf 744	2	4
Cent Ind pf 746	2	4
Cent Ind pf 748	2	4
Cent Ind pf 750	2	4
Cent Ind pf 752	2	4
Cent Ind pf 754	2	4
Cent Ind pf 756	2	4
Cent Ind pf 758	2	4
Cent Ind pf 760	2	4
Cent Ind pf 762	2	4
Cent Ind pf 764	2	4
Cent Ind pf 766	2	4
Cent Ind pf 768	2	4
Cent Ind pf 770	2	4
Cent Ind pf 772	2	4
Cent Ind pf 774	2	4
Cent Ind pf 776	2	4
Cent Ind pf 778	2	4
Cent Ind pf 780	2	4
Cent Ind pf 782	2	4
Cent Ind pf 784	2	4
Cent Ind pf 786	2	4
Cent Ind pf 788	2	4
Cent Ind pf 790	2	4
Cent Ind pf 792	2	4
Cent Ind pf 794	2	4
Cent Ind pf 796	2	4
Cent Ind pf 798	2	4
Cent Ind pf 800	2	4
Cent Ind pf 802	2	4
Cent Ind pf 804	2	4
Cent Ind pf 806	2	4
Cent Ind pf 808	2	4
Cent Ind pf 810	2	4
Cent Ind pf 812	2	4
Cent Ind pf 814	2	4
Cent Ind pf 816	2	4
Cent Ind pf 818	2	4
Cent Ind pf 820	2	4
Cent Ind pf 822	2	4
Cent Ind pf 824	2	4
Cent Ind pf 826	2	4
Cent Ind pf 828	2	4
Cent Ind pf 830	2	4
Cent Ind pf 832	2	4
Cent Ind pf 834	2	4
Cent Ind pf 836	2	4
Cent Ind pf 838	2	4
Cent Ind pf 840	2	4
Cent Ind pf 842	2	4
Cent Ind pf 844	2	4
Cent Ind pf 846	2	4
Cent Ind pf 848	2	4
Cent Ind pf 850	2	4
Cent Ind pf 852	2	4
Cent Ind pf 854	2	4
Cent Ind pf 856	2	4
Cent Ind pf 858	2	4
Cent Ind pf 860	2	4
Cent Ind pf 862	2	4
Cent Ind pf 864	2	4
Cent Ind pf 866	2	4
Cent Ind pf 868	2	4
Cent Ind pf 870	2	4
Cent Ind pf 872	2	4
Cent Ind pf 874	2	4
Cent Ind pf 876	2	4
Cent Ind pf 878	2	4
Cent Ind pf 880	2	4
Cent Ind pf 882	2	4
Cent Ind pf 884	2	4
Cent Ind pf 886	2	4
Cent Ind pf 888	2	4
Cent Ind pf 890	2	4
Cent Ind pf 892	2	4
Cent Ind pf 894	2	4
Cent Ind pf 896	2	4
Cent Ind pf 898	2	4
Cent Ind pf 900	2	4
Cent Ind pf 902	2	4
Cent Ind pf 904	2	4
Cent Ind pf 906	2	4
Cent Ind pf 908	2	4
Cent Ind pf 910	2	4
Cent Ind pf 912	2	4
Cent Ind pf 914	2	4
Cent Ind pf 916	2	4
Cent Ind pf 918	2	4
Cent Ind pf 920	2	4
Cent Ind pf 922	2	4
Cent Ind pf 924	2	4
Cent Ind pf 926	2	4
Cent Ind pf 928	2	4
Cent Ind pf 930	2	4
Cent Ind pf 932	2	4
Cent Ind pf 934	2	4
Cent Ind pf 936	2	4
Cent Ind pf 938	2	4
Cent Ind pf 940	2	4
Cent Ind pf 942	2	4
Cent Ind pf 944	2	4
Cent Ind pf 946	2	4
Cent Ind pf 948	2	4
Cent Ind pf 950	2	4
Cent Ind pf 952	2	4
Cent Ind pf 954	2	4
Cent Ind pf 956	2	4
Cent Ind pf 958	2	4
Cent Ind pf 960	2	4
Cent Ind pf 962	2	4
Cent Ind pf 964	2	4
Cent Ind pf 966	2	4
Cent Ind pf 968	2	4
Cent Ind pf 970	2	4
Cent Ind pf 972	2	4
Cent Ind pf 974	2	4
Cent Ind pf 976	2	4
Cent Ind pf 978	2	4
Cent Ind pf 980	2	4
Cent Ind pf 982	2	4
Cent Ind pf 984	2	4
Cent Ind pf 986	2	4
Cent Ind pf 988	2	4
Cent Ind pf 990	2	4
Cent Ind pf 992	2	4
Cent Ind pf 994	2	4
Cent Ind pf 996	2	4
Cent Ind pf 998	2	4
Cent Ind pf 1000	2	4

OCAL STOCK TRADE EXTREMELY QUIET

Small Fractionally Mixed Changes Shown at Close on Board Here.

Trading was extremely light on the St. Louis Stock Exchange last week with mixed fractional changes shown at the close. Wagner Electric ended unchanged after selling a point higher at one period.

On the lower side, among others, were Rice-Stix, National Candy and Missouri Portland.

FRUIT MARKET

S PRODUCE MARKET, Feb. 9.—Following report on prices paid produce dealers by purchasers fruit was made by the Market Reporter":

dealers New York Rhode $1.35@1.40; N. W. ben davis, $1.10.

@1.75@2; golden de-, red delicious, $1.50@ @1.40; Rome, $1.40; david, twigs, $1.35; winesaps winesaps, $1.40@1.45; rado jonathans, $1.75. saps, $1.60. Washington jonathans fancy winesaps extra fancy $1.50.

Illinois bu baskets jona-winesaps, $1.25@1.35; @1.60; golden delicious winetwigs, $5c@$1.10; saps david, 90c@$1.10; 10; gano, $1.10.

Cape Cod 25-pound @4.75.

bu heifers $1.

Cuban crates $3@4.

S — Florida per pint 36-pint crates $4.25.

Florida 1½ boxes $1.25 boxes $1.25@1.75.

a 12-carton crates $1.75.

Florida 10@12½c per

California tugs $2.10@

40-lb boxes $1.60, loose

California naval boxes $3@5. California navel $2.75@ 3.25; Florida $2.25@

IT — Florida boxes $2@3. US Radiator ... 1 3 3 3
Unit Verde 40 ... 1 3¾ 3¾ 3¾
UP&L pf1.16 2-3K ... 150 20½ 20 20½
Util E pf 3½ ... 50 48 48 48
Util P Lt ... 2 ¾ ¾ ¾
†Venezuel Pet ... 4 ¾ ¾ ¾
†West Va C&C ... 4 4 4 4
West Cardt pf 6 ... 2 98¼ 98¼ 98¼
Wright Harg .45b ... 10 8¾ 8¾ 8¾
Yellow Pine Pf 5 ... 2 50 50 50

Financial Elsewhere.

Feb. 9.—Apples, $1@1.75 pecfruit, $1.50@3 per box; 4.50 per box; oranges, $2@

NEW YORK CURB

By the Associated Press.

NEW YORK, Feb. 9.—Total stock sales today on the New York Curb Exchange amounted to 93,000 shares, compared with 309,115 corresponding day last year. Bond sales were $3,700,000 compared with $2,021,000 same day a year ago. Total stock sales for the week amounted to 687,975 shares, compared with 3,469,645 corresponding week last year. Bond sales were $22,949,000 compared with $35,814,000 same period a year ago.

Following is a complete list of transactions giving sales, highest, lowest and closing prices on all stocks and bonds:

SECURITY.	Sales	High.	Low.	Close
STOCKS.				
†Air Invest ...	2	1⅜	1⅜	1⅜
Ala Pow $7 pf 7	*20	52	49	52
Algoma Cons ...	3	⅛	⅛	⅛
Allied Mills ...	3	13⅜	13⅛	13⅜
Alum Co pf 1½	*50	71	71	71
†AmCitPA&LA Sh.	*75	33	32½	32½
†AmCitPA&LB .10e	1	1½	1½	1½
Am Cyan B .10g	2	17	16⅝	17
AmGas&El 1.20b	11	19⅞	19¼	19⅞
do pf 6	*125	86⅛	86	86⅛
Am Invest ...	2	3⅛	3⅛	3⅛
†AmLaundMch .40 ..	*50	14	14	14
Am Super Power	12	1	1	1
Ark Nat Gas ...	1	⅞	⅞	⅞
Ark Nat Gas A..	1	13-16	13-16	13-16
Armstr Ck ⅛ ...	1	21½	21¼	21½
Atl Cst Fish ...	3	8⅛	8⅛	8⅛
Atlas Corp ...	6	8⅛	8⅛	8⅛
Atlas Corp war ...	1	2¾	2¾	2¾
†Auto V Mach ½ ..	1	6⅝	6⅝	6⅝
Bliss E W ...	1	5	5	5
†Blue Ridge ...	1	1⅜	1⅜	1⅜
Bower R Bear ...	2	17⅜	17¼	17⅜
Br Am T B .356g	5	29⅜	29⅜	29⅜
Bunk Hill ...	2	33¼	32½	33¼
Burma Ltd .097e	12	1	1	1
Butler Bros ...	1	7	7	7
†Cab El Pr vtc.	1	¾	¾	¾
Carrier Corp ...	2	17⅜	17½	17⅜
†Catalin Am ...	6	5	5⅛	5
Celanese 1st pf 7	*50	107	107	107
Celluloid 1 pfd ..	*25	78	78	78
Cen Pow & Lt ...	1	21½	21½	21½
pct pfd .43¾k	2	7-16	7-16	7-16
Cent St El ...	2	7-16	7-16	7-16
Cen S E 6 pf ...	1	1½	1½	1½
†Centrif Pr .40 ..	1	5	5	5
Cities Service ...	36	1¼	1⅛	1¼
do pfd	4	9¾	9½	9¾
do B pfd ..	*50	10	10	10
do 6 pfd	*50	12½	12½	12½
†Cleve Trac ...	1	7⅞	7⅞	7⅞
Col G&E pfd 5.	*25	55¼	55¼	55¼
Col G & E vtc.	13	⅝	⅝	⅝
Com Edison 4 ...	1	55	55	55
Com & S war ...	1	⅛	⅛	⅛
†Compo S M ½ ..	2	16	15⅝	16
†Cons Aircr ...	1	9¼	9¼	9¼
Cons Cop M ...	82	2¾	2¾	2¾
C G&E Bal 3.60 ..	2	57	57	57
Cord Corp ¼e ...	1	3½	3½	3½
Crane Co ...	*150	9¾	9¾	9¾
Creole Petroleum	4	12	12	12
Crocker Wheeler	3	5½	5⅜	5½
Croft Brewing ...	1	5⅛	5⅛	5⅛
Crown C Intl A ...	1	8⅜	8⅜	8⅜
†Cusi Mex ...	18	2⅛	2	2
†D Reeves ½ ...	1	6¼	6¼	6¼
Dictograph ...	2	6	6	6
Dist Corp Se

GUN CAPACITY LIMITED TO SAVE WATERFOWL

New Federal Regulation, Now Effective, on Automatic or Repeating Shotguns.

Post-Dispatch Bureau,
201-205 Kellogg Bldg.

WASHINGTON, Feb. 9.—President Roosevelt's order limiting the capacity of magazine and other repeating shotguns to three shells will be of "incalculable advantage in the preservation of our migratory waterfowl," Secretary of Agriculture Wallace said today, in explaining the latest amendment to the Federal hunting regulations issued under the Migratory Bird Treaty Act of 1918.

"The order," Secretary Wallace continued, "will deprive no one of the privilege of hunting such birds and will meet an exceedingly widespread demand throughout the country."

The new regulation, which becomes effective immediately, applies only to automatic loading or hand operated repeating shotguns used in hunting ducks, geese and other migratory game birds. Users of these types of weapons are required to have the magazines stopped with plugs that cannot be removed in the field, or must have the magazines cut down to the required shell capacity.

Repairs necessary to bring the guns within the provisions of the new regulations, the Department of Agriculture biological survey declared, will cost little and arms companies, having in mind the interest of sportsmen now in possession of such guns, have agreed to co-operate in this conservation measure.

The new regulation, the survey said, marks a reform in wild fowling long advocated by sportsmen and conservationists, and was made urgent by the alarming decrease in the number of ducks.

The actual order provided that game birds may not be taken "with or by means of any automatic loading or hand operated repeating shotgun capable of holding more than three shells, the magazine of which has not been cut off, or plugged with a one-piece metal or wooden filler incapable of removal through the loading end thereof, so as to reduce the capacity of said gun to not more than three shells at one loading."

J. N. Darling ("Ding"), the former cartoonist, who is now chief of the Biological Survey, hailed the amendment as an outstanding conservation act.

The advent of the repeating shotgun, the Biological Survey explained, came at about the same time as the rapid decrease in migratory birds, to which it contributed, but for which it was not totally responsible. "The rapid development in the efficiency of all arms and munitions and the invasion of game-breeding area by civilization, together with the increase in the number of hunters," the survey said, "have thus brought the American sportsman and conservationist to the realization that, if wild-fowl shooting is to be preserved, it must be as a skilled sport and not in mass killing."

The Survey, pointing to growing sentiment against the auto-loading gun and the hand-operated repeating shotgun, continued: "Canada in six provinces and the Northwest territories has legislated a prohibition against them; similar action has been taken by two states, and . . . the demand was insistent that the Federal Government act." In some Canadian provinces the 5-shell automatic shotguns are banned, while pump guns with greater capacity are not.

The Survey said manufacturers have already put on the market modified models of both the auto-loading and the pump shotguns that can accommodate only three sheels at a loading and that the trend "has apparently been to the double-shotgun or to a single-barreled weapon of 3-shell capacity."

Louisville on Wirephoto Circuit.
By the Associated Press.

NEW YORK, Feb. 9.—Louisville, Ky., will be added to the list of cities on the Associated Press wirephoto network, arrangements having been made today to install equipment there to serve the Courier-Journal and the Times. This will make a total of 26 distributing centers on the wirephoto circuit.

Hitler Aid Hunts With Polish President



HERMAN GOERING (left), in rear of carriage with PRESIDENT IGNATZ MOSCICKI of Poland, starting for a hunting expedition near Warsaw.

MAN ACCUSED OF BURGLARY ESCAPES FROM CLAYTON JAIL

Ray Carter, Had Served Term in Illinois Reformatory; Awaited Grand Jury Action.

Ray Carter, 28 years old, former reformatory inmate, who was held in default of $30,000 bond on three warrants charging second degree burglary and larceny, escaped from St. Louis County Jail at Clayton last night.

Apparently he took advantage of the additional freedom allowed prisoners on Saturday, which is visiting day, when they are permitted outside the first-floor jail block or "bull-pen." He is thought to have hidden outside the block when it was locked yesterday afternoon, then slipped through the outer door after Night Jailer Maschmidt entered the jail at 8 p. m., locking the door and leaving the keys in it.

The escape was discovered by Deputy Sheriff Reinke who, passing the jail door, saw it open and a man running. Reinke entered and found Maschmidt with his back to the door unaware it had been opened. A check-up disclosed that Carter was missing.

The prisoner was without hat or coat. He wore gray trousers and a dark sweater with the numeral 11 on the back. He had been in jail since Nov. 7, following arrest by University City police for three house burglaries. He was awaiting grand jury action on the warrants. He served 16 months in the Pontiac, Ill., Reformatory and is accused there of violating his parole.

BAR ASSOCIATION TO DISCUSS JUDGES CONVENTION BILL

Special Meeting Called at Chase Hotel Tomorrow Night on Nominating Methods.

A special meeting of the St. Louis Bar Association will be held at the Chase Hotel at 8 o'clock tomorrow night to discuss the merits of a bill pending before the Legislature providing for nomination of State Supreme Court, Appellate Court and St. Louis Circuit Court judges by political convention instead of in a primary election as at present.

The meeting, called by the Executive Committee at the request of 14 members of the association, will decide also whether the referendum vote of the membership will be completed or abandoned. The referendum ballots have been mailed out for return Tuesday noon. Under the association's by-laws, a special meeting is mandatory on request of at least 10 members.

Lawyers who wanted a special meeting to discuss the bill, designed to block the nomination of judicial slates by political bosses, asserted that a change to the convention system under present political conditions would cause further political domination of the bench.

DR. W. H. FOSTER, PHYSICIAN, SUCCUMBS TO PNEUMONIA

He Was Specialist in Eye, Ear, Nose and Throat; Services to Be Held Tuesday.

Dr. William H. Foster, an eye, ear, nose and throat specialist, 4139 Chouteau avenue, died of pneumonia at Missouri Baptist Hospital yesterday. He was 59 years old and had been ill three weeks.

Dr. Foster was graduated from the St. Louis University Medical School in 1904. Surviving are his wife, Mrs. Edna Rinkel Foster, and a daughter, Miss Julia Foster.

Funeral services will be held at 3 p. m. Tuesday at the Bopp Chapel, Hanley road and Forsythe boulevard. Interment will be in Springfield, Ill.

CHURCH KEEPS ANNIVERSARY

The twenty-fifth anniversary of the founding of the Evangelical Church of the Redeemer, 6450 South Kingshighway, is being observed today. Dr. S. D. Press, president of Eden Theological Seminary will speak today at 1:30 a. m. The Rev. C. Kuhlman of Collinsville, will speak at services at 8 o'clock tonight.

Special entertainments will be given during the next three weeks in observance of the anniversary.

MOVE TO FORM COUNTY SCHOOL PATRONS' ALLIANCE

A meeting will be held Friday night at Maryland School, 7501 Maryland avenue, Clayton, to organize a Public School Patrons' Alliance of St. Louis County.

The movement was started Jan. 25 at a meeting of the Jennings School Patrons' Association, at which Joseph C. Schroeder, member of the St. Louis Public School Patrons' Alliance, outlined the services of an Alliance to a school system. It is the intention of the organizers to pattern the new association after the St. Louis organization.

As explained by Schroeder, the Patrons' organization is to be non-political and will hear no political speakers, except candidates for Boards of Education. The Alliance is to be the medium of acquaintance between parents and educators. Other services outlined by Schroeder were: To encourage education throughout the county, to lend financial assistance in providing libraries and apparatus not otherwise furnished, to devise means for establishing scholarships and the care of aged teachers, to assist in commemorating national holidays.

The governing board will include two delegates from each member association, or school district. A charter and constitution will be presented at Friday's meeting.

ADVERTISEMENT

Souvenir of Washington's First Inaugural



THIS cast iron hatchet, reputedly a souvenir of Washington's first inaugural, is owned by L. P. Concannon, 3843 East Sixty-eighth street terrace. These words are on the handle: "Washington Inaugurated President of the United States April 30, 1789," Concannon said the hatchet is one of seven made by John W. Hartley, great-grandfather of the late Mrs. Concannon and presented by him to the first president. Washington returned to Hartley the one shown above, Concannon said.

The above is a news item from the Kansas City Journal-Post, January 27. Mr. Concannon has given us exclusive right to manufacture and sell reproductions from the original, which we are making in Cast Bronze, 12 inches long, weighing 1¾ pounds. Highly polished to make an artistic ornament for any room or office. Price $2.00. If remittance accompanies order, we will prepay parcel post charges; if you prefer we will send C.O.D. Reference First National Bank.

MIDLAND METAL MANUFACTURING CO.
1219 Lydia Ave. Kansas City, Mo.

UNION-MAY-STERN EXCHANGE STORES

FEBRUARY SALES


Living-Room Suites
As Low as $9.75


Bedroom Suites
As Low as $29.75

Porcelain Gas Ranges	$ 5.95
Philco Radios	$14.95
Metal Beds, as low as	$ 1.00
2-Pc. Bed-Davenp't Suites	$12.95
8-Pc. Dining-Room Suites	$19.95
Studio Couches, as low as	$ 7.95
Heaters, as low as	$ 5.95
5-Pc. Breakfast Sets	$5.95
Day-Beds, sacrificed at	$ 1.95
3-Pc. Davenette Suites	$ 6.95
Electric Washers	$26.95
9x12 Velvette Rugs, at	$ 6.95
Odd Living-Room Chairs	$ 1.00
Bungalow Ranges, for only,	$14.95
Comb'n Coal-Gas Ranges	$14.95

Open Every Evening Until 9

Union-May-Stern's Exchange Stores
16-18 Franklin 206 N. 12th St.



STOP WONDERING!
Attend UNION-MAY-STERN'S
FEBRUARY SALE!



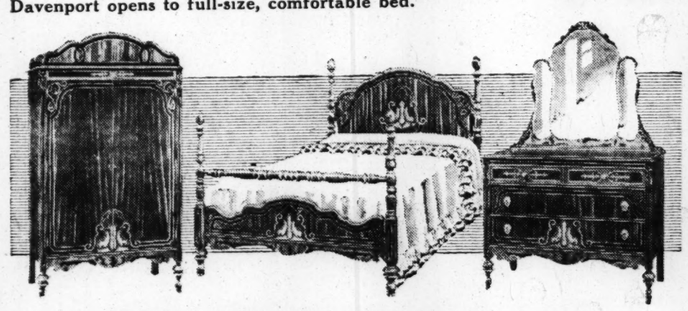
And you'll be convinced that here is the place and now is the time to buy. Remember! Union-May-Stern's terms and trade-in allowances are more than liberal!

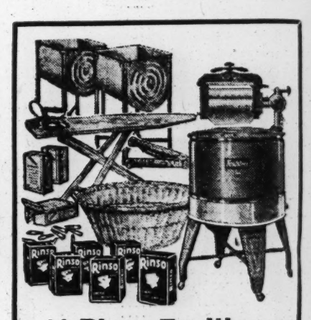

Secretary Desk
$27.50 Value . . . $26.95


2-Piece Bed-Davenport Suite
$109 Value—February Sale Price $79
When you sink into the depths of this comfortable chair and see the generous size of the chair and davenport, as well as the tailoring and construction of both pieces, you'll realize what a truly great value this is. Davenport opens to full-size, comfortable bed.

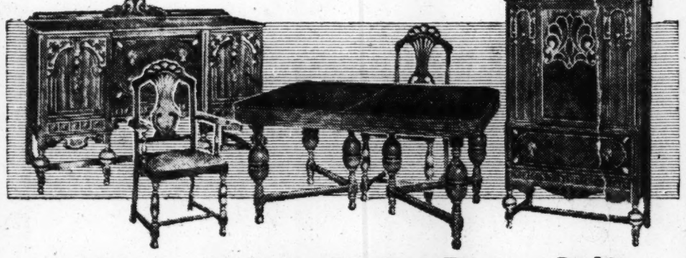

$19.50 Values to $45
9x12 Heavy Seamless Rugs
Heavy, durable Rugs, in a glorious array of beautiful patterns.


Solid Walnut Guest Chair
$17.95 Value . . . $12.95


3-Piece Walnut Bedroom Suite
$99 Value—February Sale Price $69
Large, well-styled pieces of high-grade construction. Artistic maple overlays. This is just one of the remarkable Bedroom Suite values offered in our Great February Furniture Sale. Bed, Dresser and Chifforobe are only $69


11-Piece Faultless Ensemble
Includes: Full-porcelain-tub Faultless with one-piece aluminum agitator, two drain tubs, ironing board, iron, cord and plug, clothes basket, 100 ft. of clothesline, clothes pins, supply of Rinso and Emp-o-r-Fil ejector and filler. All for $39.95
Trade In Your Old Washer


Felt-Base Linoleum
Val. to 64c, Sq. Yd. 39c


8-Piece Walnut Dining-Room Suite
$125 Value—February Sale Price $79
Buffet, table, host chair and 5 side chairs. Stoutly built of walnut, with handsome overlays and routings. China cabinet priced extra. The 8 pieces are a bargain at


$1 DELIVERS a Remington
Priced as Low as $17.95
Small Carrying Charge

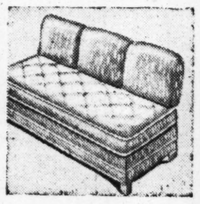

Spinet Desk and Chair
$14.45 Value . . $8.95



This World-Wide Philco With Inclined Sounding Board
Gets all standard American Broadcasts as well as principal foreign and American short wave stations. Tone control. Automatic volume control.
$75
$1 DELIVERS
30-DAY FREE TRIAL
We will exchange for any other radio within that time.
BIG TRADE-IN ALLOWANCE
For your old radio, piano or phonograph.


5-Pc. Breakfast Sets
$14.95 Value . . . $7.95


Windsor Bed, Spring, Mattress
$27.50 Value . . $19.75


CUSTOM-BUILT Studio Couch
$27.50 Value . . $16.95

Porcelain Gas Ranges
$42.50 Values . . . $28.95

CASH CHARGE OR EASY TERMS
Small Carrying Charge

All Stores Open Every Evening Until 9 O'clock

Branch Stores:
Vandeventer & Olive
7150 Manchester Ave.
1063-67 Hodiamont
2720-22 Cherokee St.

UNION-MAY-STERN
1130 OLIVE ST.

Exchange Stores
Vandeventer & Olive
616-18 Franklin Ave.
206 N. 12th St.

"What One
Does in Ne
The Other

Nothing It "Has
That Could Not
Done Better b
quake"—Two
Sharply Criticise
Catch-Can Resou

Post-Dis
201-205 K
WASH

THERE is nothing the
so far that could not
better by an earthqua
who are sharper and more
attack than any of the re
Roosevelt administration.
An earthquake, these
Benjamin Stolberg and W
would have achieved in
same kind of scarcity that
NRA were intended to
mongering," these critics
basis of the New Deal.
Stolberg and Vinton ha
new book, "The Economi
the New Deal" (Harcourt,
lishers), an almost primer
the administration's pr
program, they would insist
ple, direct, in terse, som
guage. Plainly the author
"economists" and special
side circulation. Here i
finding numerous readers,
the administration.
The book concentrates
tions of the Roosevelt poli
the New Deal is trying to
balance in our economic
ening all its contradictio
are in accord with the di
pondent of a London news
cently. "Promising somet
Mr. Roosevelt moves (mys
rections."

Banking Collapse.

The wellspring of the
hopeful liberalism which
thors, has dominated so
social thinking during
This liberalism, Stolberg
merely a kind of catch-as
fulness—a heritage of the
was of necessity the suppr
"The New Deal," the a
merely the capture of go
fific' social work. It is r
ling of the White House
House. And the Brain T
but settlement workers
had bankers and the goo
play together in peace."
But this, the authors s
cause the interests of the
in conflict. Monopoly c
the phase of capitalism th
reached, is "inexorably d
of the authors, "to make
Its policies cannot help
the interests of every soc
self. Its decisions must b
ests of labor, because
considers labor only an
into profits. Its decisio
the great middle class
their savings for exploit
undertakings. Its decisio
the farmer, because its in
down the general cost of
materials. Indeed, the de
capitalism must be again
sumers because its drive
sible price inevitably resu
duction."
Under President H
Stolberg and Vinton, "
nearly $2,000,000,000 of
defense of private fortu
only a beginning, a mere
in comparison to what
has done to prop up a c
authors believe to be rott
they point to as one of t
tradictions of the Roose
borrowed money, which i
of debt, can be spent fas
country out of the dep
contrary, they say, to th
talist game; past dep
only when the top-heavy
been liquidated and the
were freed again to flou
build more factories to p
Briefly reviewing the earl
velt administration, the a

Source of New Deal.

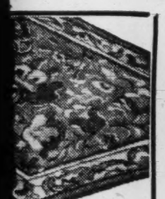
"The collapse of our
ered in the New Deal. 'T
said Mr. Roosevelt in hi
'have fled from their hi
ple.' But after one wee

Continued on Page

ng scholarships and the
aged teachers, to assist in
morating national holidays,
overning board will include
legates from each member
ion, or school district. A
and constitution will be
d at Friday's meeting.



m-
l!



lues to $45
Heavy
s Rugs
ugs, in a glorious
l patterns.



Faultless
mble
rcelain-tub Fault-
ce aluminum agi-
n tubs, ironing
and plug, clothes
of clothesline,
ply of Rinso and
39.95
Old Washer

IVERS
ington



c. Break-
st Sets
$7.95



dsor Bed,
Spring,
attress
$19.75
clock

ange Stores
venter & Olive
8 Franklin Ave.
5 N. 12th St.

ST. LOUIS POST-DISPATCH

EDITORIAL SECTION

SPECIAL CONTRIBUTIONS

PART TWO — ST. LOUIS, SUNDAY MORNING, FEBRUARY 10, 1935. — PAGES 1—4B

"What One Hand Does in New Deal The Other Undoes"

Nothing It "Has Done So Far That Could Not Have Been Done Better by An Earthquake"—Two Writers Sharply Criticise "Catch-as-Catch-Can Resourcefulness."

Post-Dispatch Bureau,
201-205 Kellogg Building.
WASHINGTON, Feb. 9.

THERE is nothing the New Deal has done so far that could not have been done better by an earthquake, say two critics who are sharper and more outspoken in their attack than any of the recent critics of the Roosevelt administration.

An earthquake, these two authors say, Benjamin Stolberg and Warren Jay Vinton, would have achieved more effectively the same kind of scarcity that the AAA and the NRA were intended to create. "Scarcity-mongering," these critics declare is at the basis of the New Deal.

Stolberg and Vinton have written in their new book, "The Economic Consequences of the New Deal" (Harcourt, Brace & Co., publishers), an almost primer-like indictment of the administration's program—or lack of program, they would insist. It is short, simple, direct, in terse, sometimes slangy language. Plainly the authors intend it not for "economists" and special students but for wide circulation. Here in the capital it is finding numerous readers, both in and out of the administration.

The book concentrates upon the contradictions of the Roosevelt policies, asserting that the New Deal is trying to correct the lack of balance in our economic life "by strengthening all its contradictions." The authors are in accord with the distinguished correspondent of a London newspaper who said recently: "Promising something to everyone, Mr. Roosevelt moves mysteriously in all directions."

Banking Collapse.

The wellspring of the New Deal is that hopeful liberalism which, in view of the authors, has dominated so much of American social thinking during the past 50 years. This liberalism, Stolberg and Vinton say, is merely a kind of catch-as-catch-can resourcefulness—a heritage of the frontier when man was of necessity the supreme opportunist.

"The New Deal," the authors contend, "is merely the capture of government by 'scientific' social work. It is merely the remodelling of the White House into a new Hull House. And the Brain Trusters are nothing but settlement workers who want the "big bad bankers and the good little workers to play together in peace."

But this, the authors say, is impossible because the interests of the two are inevitably in conflict. Monopoly capitalism—which is the phase of capitalism that America now has reached, is "inexorably driven," in the view of the authors, "to make anti-social decisions. Its policies cannot help but run counter to the interests of every social group except itself. Its decisions must be against the interests of labor, because business enterprise considers labor only an expense which eats into profits. Its decisions must be against the great middle classes, because it needs their savings for exploitation in speculative undertakings. Its decisions must be against the farmer, because its interests lie in beating down the general cost of living and of raw materials. Indeed, the decisions of monopoly capitalism must be against all of us as consumers because its drive for the highest possible price inevitably results in curtailed production."

Under President Hoover, according to Stolberg and Vinton, "Big Ownership" got nearly $2,000,000,000 of public money "in defense of private fortunes." But this was only a beginning, a mere drop in the bucket, in comparison to what President Roosevelt has done to prop up a debt structure that the authors believe to be rotten to the core. This they point to as one of the fundamental contradictions of the Roosevelt regime — that borrowed money, which increases the burden of debt, can be spent fast enough to pull the country out of the depression. It is even contrary, they say, to the rules of the capitalist game; past depressions have ended only when the top-heavy debt structure has been liquidated and the surviving capitalists were freed again to float more securities to build more factories to produce more goods. Briefly reviewing the early days of the Roosevelt administration, the authors say:

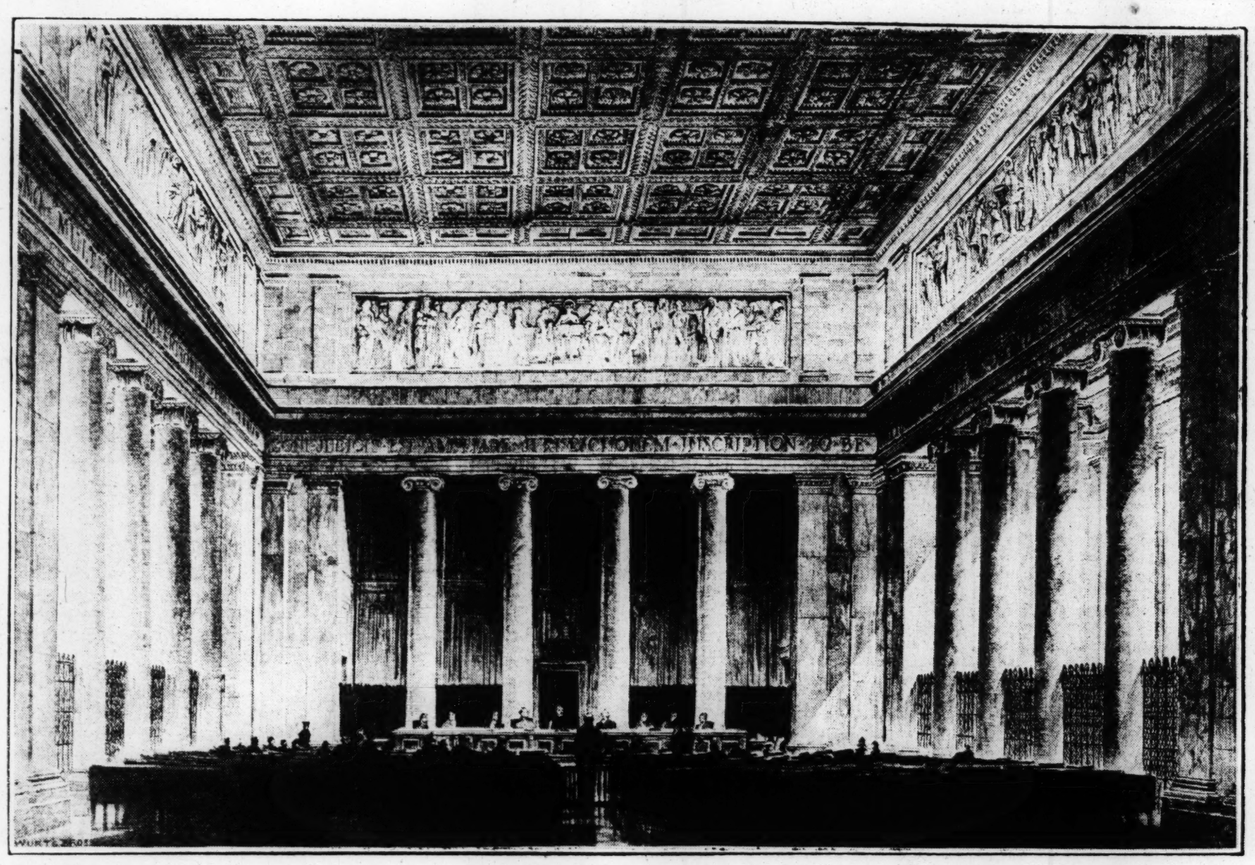
Source of New Deal.

"The collapse of our banking system ushered in the New Deal. 'The money-changers,' said Mr. Roosevelt in his inaugural address, 'have fled from their high seats in the temple.' But after one week of the New Deal

Continued on Page 3, Column 4.

Supreme Court Soon to Move Into Splendid New Building After 75 Years in One Room

WHERE THE COURT WILL SIT



—From an etching by J. Floyd Yewell—Photo by Wurts Bros., New York.

Last of Three Government Branches to Occupy Larger Quarters—Ceremonial Bronze Doors, Marble-Lined Corridor, Lead to Tribunal.

By MARQUIS W. CHILDS
A Staff Correspondent of the Post-Dispatch.
WASHINGTON, Feb. 9.

WHEN the United States Supreme Court moves to its magnificent new marble temple toward the end of the present term, the simple existence that this branch of the Government alone has retained from an earlier past will end.

Congress has long since burst the bounds of the Capitol, expanding into handsome office buildings, one for the Senate and two for the House. Last fall the White House executive offices were enlarged to more than twice their former size, a scope that would startle the Presidents who made an upstairs sitting room in the White House proper serve as office. The Supreme Court alone has persisted in the small room in the Capitol that it has occupied since 1859.

The court is thus the last of the three branches of government to accept, in this great building that is now receiving finishing touches from the hands of decorators and cleaners, the physical symbol of a Federal machine grown in size and complexity to a degree scarcely foreseen even 25 years ago. Although the new building is, after all, only a building, only a physical structure, those who have observed the court for many years feel that it will almost inevitably bring certain changes in the life of the court. That may be why the court itself so long resisted this change.

Dedication Some Time in May.

The date set for completion of the building in the contract is March 1 and it will be not long after that when the last interior scaffolding is taken down. The court, however, will not occupy its new quarters until some time shortly after May 1. The exact time of the first dedicatory session has not been fixed, but, according to present plans, it will be held between May 8 and May 11, which will give delegates to the American Law Institute, meeting here then, an opportunity to take part in the dedicatory exercises.

The Supreme Court's new temple of justice—it can hardly be called less than that—stands across from the Capitol, with the Library of Congress on one side and the Senate office building, a block removed, on the other side. It is 385 feet east and west and 304 feet north and south, and it cost $9,300,000, but mere statistics give no idea of its splendor.

The entire building is of gleaming white marble, the exterior of a special whiteness from Vermont, the interior of the four inner courts and of public corridors within the building of marble from Georgia. The roof is of cream-colored tile. Before the main entrance, facing the Capitol, is a marble forecourt. To right and left are fountains, marble basins of classic simplicity, from each of which a single jet of water will rise.

Broad marble columns rise to an imposing pediment, in which are symbolic figures boldly carved, Liberty, Authority, Order, and just beneath them, in large letters, the inscription, "Equal Justice Under Law." Incidentally, the sculptor, Albert Aitken, with the knowledge of the architect, the late Cass Gilbert of New York, took the liberty in carving the symbolic figures of giving them the faces of real persons. Not long after the scaffolding was taken down someone discovered that he had represented the late Chief Justice William Howard Taft as a student at Yale, Taft's successor, the present Chief Justice, Charles Evans Hughes, as he appears today, the fourth Chief Justice, John Marshall, as a young student, the sculptor himself and the architect. In the history of art there are many precedents for this, one of them here in the capital—in the mural in the Lincoln Memorial, in which are the faces of the painter, Jules Guerin, and the architect, Henry Bacon. It is appropriate that Taft should be represented, for he, more than anyone else, worked to obtain the court building.

Bronze Doors of Main Entrance.

Marble steps lead to a broad marble porch and ceremonial doors of bronze on which are cast in low relief the figures of great lawgivers, from Solon on down through the eighteenth century. This main entrance opens directly into the lofty marble-lined corridor, which leads to the courtroom itself. Here one may already gain an idea, although the bench itself is not yet in place, of how impressive will be the setting of America's highest court.

Around three sides of the room is a double row of columns of Sienna marble of a rich apricot color. Between these columns will be bronze grills, which may be closed when the court is in session. Above the columns around four sides of the room, which is two and a half stories in height, is a frieze, figures carved in low relief on ivory-veined marble from Spain. Wherever it is possible the furnishings are to be of bronze. Plaster decorative designs on the ceiling are now being covered with gold leaf. The bench itself is to be equipped with a pneumatic tube and telephone system which will extend to the chair of each Justice. Throughout, of course, the building is to be air-conditioned by the most modern means. Immediately behind the bench is a kind of alcove that can be screened with bronze grills. On each side of this recess is a fireplace with black marble mantel. Here the Justices may retire briefly.

Behind the courtroom is the Chief Justice's conference room. This room is of generous proportions, paneled in satin-finished oak, with a handsome fireplace at each end. To the left of this room is the Justices' robing room, where in a row are the nine compartments in which will hang the black silk robes that the Justices wear when on the bench.

Three Rooms, Two Baths for Each.

Each Justice is provided with a suite of three rooms and two baths, and it is interesting to note, in relation to recent rumors that the size of the court would be increased, that there are only nine suites. The Justice's own private office is a spacious room, paneled in oak and with a carved black marble fireplace. Giving off of it is the Justice's private bath, done in glass tiles and containing a plate-glass shower bath. The two other rooms in the suite, all of which are identical except for that of the Chief Justice, whose quarters are larger throughout, also have generous proportions.

On the floor above is an oak-paneled private dining room for the Justices and their guests. Original plans called for a private kitchen, in which the food for these nine august gentlemen would be prepared. But certain of the Justices vetoed this, pointing out that the court lunched sparsely and for the most part in rigid compliance with doctors' orders. So the kitchen was converted into a pantry and food will be sent up by dumb waiter from the cafeteria in the basement.

Nearby is the Justices' private library, oak paneled, and also on this floor is the general library, one of the most distinguished rooms in the building, large enough to accommodate a number of readers. Much of the wall space is ornamented with richly-carved oak. Stack space is provided for about 165,000 books. There will be accumulated here, it is planned, one of the finest law libraries in the country. Also, there is a book tunnel connecting the Supreme Court building with the Library of Congress' law section.

Other Rooms; Space for Court's Files.

There are two huge conference rooms on the main floor, a room for the Attorney-General, a room for the Solicitor-General, a suite for the Marshal and his deputy, and for the clerk of the court. Many rooms have not yet been assigned. For practical purposes there is a great deal of space provided for files, so that records now stored in the attic of the Senate office building, and more or less inaccessible, can be centralized, along with all the other records of the court, in the new building.

The contrast between this palace of justice and the present quarters of the court could hardly be more striking. The courtroom in the Capitol will seat, by dint of crowding, 90 members of the public and 104 members of the bar. The new courtroom has a floor area 60 per cent greater and will seat 180 of the public with ease.

With the court in its present quarters, it is not uncommon to encounter the tall figure of Chief Justice Hughes in a corridor near the court. Often when the Justices walk from the library to the court anteroom across the public hall, Capitol police stretch cords to give them a passage uninterrupted by chance passersby. But they are visible in the flesh, as ordinary men in business suits. In the new building the offices have been so arranged that it will not be necessary for the Justices ever to cross a public corridor in going from their private quarters to the bench, or even in going from their cars, driven into the basement, to their respective suites. It is plain that this will enhance the atmosphere of awe that now surrounds the court.

Court Former Senate Chamber.

Although the new building will be in every way more convenient and efficient than the present quarters of the high court, one may readily understand the earlier reluctance of many of the Justices to leave the present room. For it is a room that seems to bear the actual weight of the past, a kind of patina of history, like the mellow color that comes to aged bronze. The gilt eagle with the scarlet ribbon of liberty in his beak has heard Clay, Webster, Calhoun. Against the pudding-stone columns at the back of the semi-circular chamber have echoed the great de-

Continued on Page 3, Column 3.

"Central Europe An Inferno of Hate, Plots and Terrorism"

"State of False Peace Cannot Be Prolonged Indefinitely," Historian Writes. "Even If It Does Not Lead to New Wars, It Will Lead to Revolutions."

By GUGLIELMO FERRERO
GENEVA, Switzerland, Feb. 9.

A FEW weeks ago I received a visit from one of the most prominent leaders of the Pacifist movement. He is secretary of the leading Peace Society of Europe. He came to complain of increasing indifference of all countries toward the Pacifist movement, and to ask my opinion on this, to him, extraordinary phenomenon.

"The public is indifferent to your movement for two reasons," I replied, "because at the present time there is no serious danger of war, and because the peace enjoyed by Europe is of no value.

"The public will not defend a peace which is not menaced and which is a false peace, when it gives the people none of the satisfactions they have the right to demand of a true peace.

"Peace has always been desired because it gives prosperity, tranquility, confidence, gentleness of manners. In the whole globe there are only two small wars in progress — in China and in Chaco. But almost everywhere poverty is on the increase, everyone is uneasy in mind. No one is sure of the future. The regime of terror is spreading over the earth. It is just as though the world were at war...

"This is an extraordinary situation of which I do not know an analogous case in history."

A famous philosopher of the XVIIth Century, Spinoza, said: "Peace is not the absence of war, it is a virtue." That is to say, a state of mind, a disposition for benevolence, confidence, justice, respect for the rights and merits of others.

Doubts Present Peace.

All peoples and those who govern them should meditate on this profound thought. The peace of our epoch is not a virtue, it is a mere absence of war. The cannon is silent everywhere except in the wild, snake-infested solitudes of Chaco and in cold northern China. But human minds everywhere are mutually hostile, full of hate and distrust.

I do not say that the absence of war, even though it does not mean true peace, is not from many points of view preferable to actual war. For young men between 20 and 40, for instance, it is in any case preferable to struggle painfully to make a position, than to be in the trenches waiting for gas shells or clouds of poison gas. But that is only a negative and transitory advantage.

This state of false peace cannot be prolonged indefinitely; even if it does not lead to new wars, it will lead to revolutions. What the world needs is to attain to a state of true peace, the peace of which Spinoza spoke. What steps must be taken to accomplish this?

From 1914 to 1918 the Great Powers of the world, including the United States and Japan, allowed themselves to be drawn into a war of monstrous proportions, which has ruined the whole world.

War Is Suppressed.

They have reacted to this enormous excess, not by making a solid and complete peace among themselves, but by claiming to suppress war everywhere and forever. If there have been so many wars in history, it is not because humanity was blind or stupid until the moment of the signing of the Kellogg Pact. It is because from time to time questions arise between states, which must be settled, and which they do not succeed in settling by negotiation or arbitration.

They have recourse to war, as the "ultimo ratio," because a more reasonable method does not exist. Can we believe that this necessity, which imposed so many wars in the past, completely disappeared between the years 1919 and 1926?

That is why it would be useless to try to stop the war in the Chaco. It seems to have been proved that the world, as represented by the League of Nations and the Great Powers, is not capable of finding a rational and pacific solution of this conflict.

Moreover, if it were capable, it would not have the means of imposing it on the belligerents. It is better to leave them to settle their conflict by the only remaining means.

The war in the Chaco will not trouble the universe or disturb the march of civilization, any more than many other small wars in history.

I believe that at a more or less distant date wars will be inevitable in Europe also;

Continued on Page 3, Column 6.

HITLER TO ENT
OLD BERLIN

Reichsfuehrer W
Meeting Place to
30,000 Pe

Special to the Post-Dispa
BERLIN, Feb. 4.—
ten, Berlin's oldest
the former Royal P
dergo considerable
a plan approved by
Adolf Hitler.

The scheme pursue
aim of beautifying
restoring its old, dign
of enlarging it to cre
meeting place with
persons. To this end
vides for removal fr
of an equestrian st
Frederick William I
and of a huge granit
than a century old an
one block, from in fro
of the old museum t
the Lustgarten.

The square dates t
teenth century. It w
garden providing the
then electoral palace.
its first changes un
elector of Brandenb
the garden recons
Dutch lines. King
liam I, father of
Great, converted it
ground for his soldier

Again Becomes

One hundred year
1828, after constructi
museum by Karl Fr
kel, the Lustgarten
transformed into a g
opened to the public
garden."

The Lustgarten is b
south by the Royal
by the Elector, Fre
1443-51. The origina
undergone manifold
most important of w
ried out by Andreas S
1700 under Frederic
King of Prussia. On
square is bounded by
seum, a masterpiece

The famous granite
in 1827, more than se
diameter, and the
Frederick William III
to 1871, interrupted th
fine front of that bui
noble classical lines
planned to place the
sideways to the east,
thedral—the only mo
surrounding the Lust

Cathedral Is Not E

The Cathedral, the
a massive-looking bu
much appreciated by
being considered by t
ple of what is ironical
"Emperor William's b

The monument of
King will find its pe
the west side of the s
occupy part of an em
which formerly the
shots were fired to
birth of a Hohenzoller

It is further plann
the square by 15 mete
Royal Palace. Spea
able to address open
from three platforms
the Royal Palace, the
to the Old Museum ar
the monument.

PERJURP INQUIR CONSIDERE WARSHIP

Continued From

been held with Wil
he had discussed em
Homer, a Washington
tect, to get busines
any fee or "fixing"
cussed.

Denials About

Testimony of ano
Thomas M. Cornbrook
wood, N. J., executive
of Gulf Industries, w
ed in part by Miss K

Testifying Friday, C
nied he had discuss
brother, Ernest T. C
meeting in Washingt
1933, at which the com
a 27-ship program
among several ship c
agreement on bidding

"Mr. Cornbrooks (T
cussed the meeting wi
immediately after t
were let," Miss Kitch
She added that Cornb
his brother as menti
of the conference.

In turn, Miss Kitc
ment was challenged
Cornbrooks, who tool
this morning.

"You say you never
meeting with your bro
Cornbrooks?" Senator
asked. "I did not," h
never discussed the
with my brother."

ADVERTISEM

STOMACH

Get at the real cause.
thousands of stomach
doing now. Instead of t
up a poor digestion, the
ing the real cause of
clogged intestines or co

Dr. Edwards Olive
the intestines in a soot
way. When the bowels
ing th
functi

PARIS, Feb. 4.—
regarding the new An
caused prices to act fav
today, although trading
closing was inactive.

BERLIN, Feb. 4.—Due
of business prices on the
considerably and closed at
day.

New York Co
NEW YORK, Feb. 4.—C
Monday: Rio No. 7, 9
4 11c. Rio futures close
sales 2000 bags; March, 6
July, 6.60; Sept., 6.70
Santos futures
March, 9.58
Sept., 9.59

ST. LOUIS POST-DISPATCH

Founded by JOSEPH PULITZER
December 12, 1878
Published by
The Pulitzer Publishing Company
Twelfth Boulevard and Olive Street

THE POST-DISPATCH PLATFORM

I know that my retirement will make no difference in its cardinal principles; that it will always fight for progress and reform, never tolerate injustice or corruption, always fight demagogues of all parties, never belong to any party, always oppose privileged classes and public plunderers, never lack sympathy with the poor, always remain devoted to the public welfare; never be satisfied with merely printing news; always be drastically independent; never be afraid to attack wrong, whether by predatory plutocracy or predatory poverty.

JOSEPH PULITZER.

April 10, 1907.

LETTERS FROM THE PEOPLE

Opposes Convention System.

To the Editor of the Post-Dispatch:

IF the Bar Association can find no better remedy for improving the quality of our judiciary than by returning to the outmoded convention system, it had better not waste postage. The curse of our judicial system has been politics. If we want to improve it, we must take away from the parties control of the nomination and election of Judges. Just why a candidate has to be a good Republican or a Democrat to be elected to the bench is an enigma as impenetrable to common sense as a St. Louis smoke screen. Before the American people can reform the bench and bar, they must place an interdict upon politics.

To state that the character of the bench of a generation or two ago was of a finer or more intelligent type is just one of those faded illusions of looking backward. The idiosyncrasies of the standard Judge of yesterday would be just as ridiculously "hammy" as Richard Mansfield in "Strange Interlude." Any discerning student of our social and economic transitions during the past three-quarters of a century cannot but admit that the judiciary elected under the convention system was more responsible for the growth of special privilege and the vested interests than any other contributing factor.

As for the claim that the convention system would once again make the party responsible for the performance of its Judges, why, good old Popeye has a name for it—Pooey!

HARRY B. WINKELER.

Mr. Hannegan Favors P. R.

To the Editor of the Post-Dispatch:

IN your editorial of Feb. 6, in connection with the permanent registration bill now pending in the Legislature, you have attempted to create an impression that I am definitely opposed to a system for permanent registration in St. Louis.

I favor a permanent registration system for the City of St. Louis, but I do not feel that the particular registration bill now pending in the Legislature is proper. ROBERT E. HANNEGAN.

He Has to Be Shown.

To the Editor of the Post-Dispatch:

A QUESTION of international importance is up to our Supreme Court for decision: the gold clause in bonds or contracts.

At the start of the World War, there was wide condemnation of Germany for treating her contract with Belgium as a scrap of paper.

I grant that our Constitution gives Congress power to coin money and regulate the value thereof, yet I have to be shown that Congress has the power delegated to it by the Constitution to change the value or the wording of a contract years after it has been signed, sealed and delivered. A READER.

Olean, Mo.

Mr. McNinch's Appointment.

To the Editor of the Post-Dispatch:

IN regard to the appointment of Frank R. McNinch of North Carolina as chairman of the Federal Power Commission, I should like to say that I do not know enough of his history to concur with you or to disagree, but his utterance which you quote certainly hits the nail on the head and sounds good.

Silex, Mo. DEMOCRAT.

An Enterprising Young Man.

To the Editor of the Post-Dispatch:

A RECENT news dispatch reveals that in New York some enterprising individuals are engaged in the novel business of taking for a daily stroll the canine pets of the apartment dwellers. Reading between the lines, one is convinced this is another of the vocations engendered by hard times, another of the instances of men who, unable to find jobs, have created jobs. To cite a local case:

When the depression was at its height (or rather, depth), a young man, begoggled and astride a motorcycle, operated nightly in the vicinity of Kingshighway and Lindell boulevards. If a car came by with only one head lamp burning, or with no tail light, he promptly put-putted alongside and waved the driver toward the curb. Most of the motorists accosted in this manner, mistaking him for a traffic officer, obeyed with alacrity. His procedure then was to inform the driver that one of his bulbs was out and to offer to replace it. In the majority of cases, the driver assented. According to report, it was not unusual for the young man to make $7 or $8 in the course of a Saturday or a Sunday night. He has not been seen about his old haunts of late, and it is presumed his ingenuity has led him to even greater rewards.

Mehlville, Mo. P. LEITNER.

For Cheap Gas and Coke.

To the Editor of the Post-Dispatch:

IT is always darkest before dawn, and now I read that the sun is getting ready to break through our smoky skies.

Thanks to the Post-Dispatch and our active Mayor, we now have hopes of cheap gas and coke. We trust that the plan will be quickly handled so that we can face another winter with a light heart and clean curtains.

OLGA RYAN.

THE CHILD LABOR AMENDMENT.

The proposed Federal child labor amendment, which has twice failed of ratification by the Missouri State Legislature, is being put forward by its supporters for a third time. It should be defeated.

The amendment was definitely voted down by the states 10 years ago, and the effort now to resurrect it, we are persuaded, savors of sharp legislative practice. Consider the facts. Submitted by Congress to the states in June, 1924, the amendment by the following March had been rejected by 13 states, a sufficient number to defeat it under the requirement of a three-fourths majority. The rejections continued to pile up until, within less than a year from the date of submission, the proposal had been adversely acted upon by one or both branches of 34 legislatures. This overwhelming rejection came in a period when the congressional debate preceding the submission of the amendment was fresh in the public mind and the issue was well understood. It was generally assumed that the amendment was dead. Washington bureau officials who had worked for its ratification considered it dead.

In 1933 the drive for ratification was resumed, in the hope that the states which had gone against the amendment would reverse themselves in sufficient numbers to give it the necessary three-fourths. This movement has now succeeded to the point where 24 states are on record for the amendment, leaving 12 to be obtained.

If this goal is reached this year, the amendment will have been before the states for 11 years. Would ratification after so long a period be sanctioned by the Supreme Court? There is no decision that definitely settles the question, but the court has ruled (Dillon vs. Gloss, 1921) that the ratification of an amendment "must be within some reasonable time after the proposal." If that common-sense dictum were not enforced, a proposed amendment might hang fire for a hundred years, might be voted down again and again, and yet might be written into the Constitution under circumstances utterly different from those that prompted its submission by Congress.

In the opinion referred to, the court said it was a "fair implication" from the Constitution that ratification of an amendment "must be sufficiently contemporaneous" in three-fourths of the states "to reflect the will of the people in all sections at relatively the same period, which of course ratification scattered through a long series of years would not do." The court quoted approvingly from a writer on the Constitution who said that "an alteration of the Constitution today has relation to the sentiment and the felt needs of today" and that "if not ratified early while that sentiment may fairly be supposed to exist, it ought to be regarded as waived, and not again to be voted upon, unless a second time proposed by Congress."

The question then arises: What is a reasonable time? It is perhaps significant that in each of the three instances in which Congress has fixed a time limit for the ratification of an amendment, it has fixed seven years. Also, it is to be noted that the longest period that any amendment has actually required for adoption is under four years. If the child labor amendment is ratified this year, it will have been before the states almost three times as long as any other successful amendment.

We submit that 11 years exceeds a reasonable time for ratification.

Upon consideration of the arguments on both sides, and in the light of events since the amendment was first proposed, we are against the amendment on its merits. It would build still higher the towering bureaucratic structure at Washington—a structure that has grown enormously in the last few years. It would diminish still further the rights and the duties of the states to deal with local problems in ways best suited to their respective needs. It would write a set of police powers into the Constitution—something against which we should have been sufficiently warned by our unhappy experience with the eighteenth amendment.

The amendment is more than a proposal to prohibit child labor. It provides that "the Congress shall have the power to limit, regulate and prohibit the labor of persons under 18 years of age." That is a sweeping grant. It is a grant of power not only over employment but over labor, and over the labor of youths of both sexes up to the age of 18. It is argued that we can trust Congress not to abuse that power. So it was argued in the case of the eighteenth amendment—and we found ourselves saddled with the Volstead Act and the Jones 5-and-10 law. The Supreme Court has held in a long line of decisions that an express power vested in Congress "may be exercised to its utmost extent." When the amendment was before Congress, every effort to restrict the proposed power was voted down.

It is argued that the amendment should be adopted as a means of equalizing competition throughout the United States. If this is a valid line of reasoning, then Congress should have the power to go further and regulate the conditions of adult labor everywhere in the United States. The fact that competitive advantages exist in the vast area of the United States, advantages often due to natural causes, is no sound argument for loading down the Constitution with amendments.

No right-thinking person wants the exploitation of child labor. The states are making steady progress toward the elimination of this evil, just as they were making steady progress in rational control of the liquor traffic when the eighteenth amendment was adopted. There are backward states, to be sure, but the fact of their backwardness does not justify the abandonment of our fundamental distinction between national and local governments. We have had enough and too much of that sort of thing in the last few years.

Concretely, the backwardness of certain states does not warrant a constitutional amendment giving Congress the power, through a new Federal bureaucracy at Washington, to "limit, regulate and prohibit" the labor, of whatever character and wherever performed, of every person under 18 years of age in all the states.

We do not need to burn down the house in order to fumigate a closet.

OHIO JOINS THE LIST.

Following the lead of Illinois, Iowa, Virginia, Maine and a dozen other states, the present administration in Ohio has authorized a study of the structure of the State Government with a view to reorganization in the interest of efficiency and economy. That Gov. Davey means the survey to be a productive undertaking can be judged from his choice of Col. C. O. Sherrill of Cincinnati to direct it. Former Director of Public Buildings and Parks in the District of Columbia, and more recently the first city manager of Cincinnati, Col. Sherrill is widely known as an able administrator of public affairs. Missourians can only regret that while other states move forward in the matter of governmental modernization, Missouri does not make the most of its opportunities.

AS TO MR. HANNEGAN.

We are delighted to print today a letter from Chairman Hannegan of the Democratic City Committee, in which he says we were wrong in creating the impression that he is opposed to permanent registration. We were led to suppose that to be his position because of his expressed objections to the Walsh permanent registration bill.

We have long favored permanent registration because (1) it is far more economical than the present system and would save the taxpayers of St. Louis from $75,000 to $100,000 a year, a potent argument in times like these; (2) because it ministers to the convenience of voters, who are not compelled to re-register every four years; (3) because it contains such strong safeguards against fraud as the signature requirement.

Those are the three basic virtues of a permanent registration bill and they are contained in the Walsh bill, now pending. However, we are not wedded to the Walsh bill, as such. If Mr. Hannegan can produce a bill of his own to set up a sound system of permanent registration, by all means let him do so. Success of such a bill would redound to the benefit of himself and his party, to say nothing of satisfying a great and growing public demand.

Aside from being chairman of the Democratic City Committee, Mr. Hannegan is the city's official legislative representative at Jefferson City. He is in an ideal position to act on this question. For our part, we should like nothing better than to sit back and watch his smoke.

THE NEW HEAD OF THE RED CROSS.

In the appointment of Admiral Cary T. Grayson as national chairman of the Red Cross, to succeed the late John Barton Payne, there is assurance that there will be no lowering of the high standards of that organization and no change in its non-political character.

Admiral Grayson, or, as he prefers to be called, Dr. Grayson, is a Virginia gentleman in the best sense of that abused term—which means not only that he has personal charm, but that he is imbued with the sense of *noblesse oblige* which has made Virginia outstanding in its services to the nation. It tells a good deal of Cary Grayson's character to say that he is a close personal friend of Senator Carter Glass. They are chips off the same block of rugged integrity. The appointment of Dr. Grayson does credit to the President.

ENGLAND'S FASCIST MOVEMENT.

Sir Oswald Mosley, leader of the British Union of Fascists, has taken his organization's name, its symbol, its salute and its shirts from the Italian model. Now he follows the German pattern in creating a special guard, to be known as the "Elite Section," and to occupy the position held in its heyday by Hitler's *Schutzstaffel*. These men will present an innovation in British public affairs, being committed to the use of violence as an instrument of party policy.

This development should help inform the British public, devoted as it is to free speech and an untrammeled franchise, as to what Fascism means. The avowed use of violence is a typical Fascist tactic, and has historical precedent in Italy, Germany and elsewhere. The Nazis, in fact, first came to public attention through the energy with which they broke up opponents' meetings, picked street brawls and administered beatings. Mosley's Fascist program has other typical characteristics: the appeal to patriotism, the denunciation of Parliament as a futile debating society, the alluring picture of blessings under dictatorial rule, the vague promises of general reform.

Will Fascism, now an active movement in England, triumph there as it did in Italy and Germany? No one can say, but it has a great obstacle to overcome in the traditional British devotion to democratic institutions and the suspicion of imported doctrines. Perhaps a greater obstacle is the strong British labor movement, politically revivified since its past setbacks, and fully aware of labor's fate in the countries where Fascism has triumphed.

KEY TO MISS STEIN.

Our class in pronunciation today will consider the location of 300 acres of land in Wales which a philanthropist has given to the Government. The acres are in Nant Gwynant, the valley between Beddgelert and Pen-y-Gwyrd. The land adjoins Llyn Dinas. We'll bet that's where Gertrude Stein hails from.

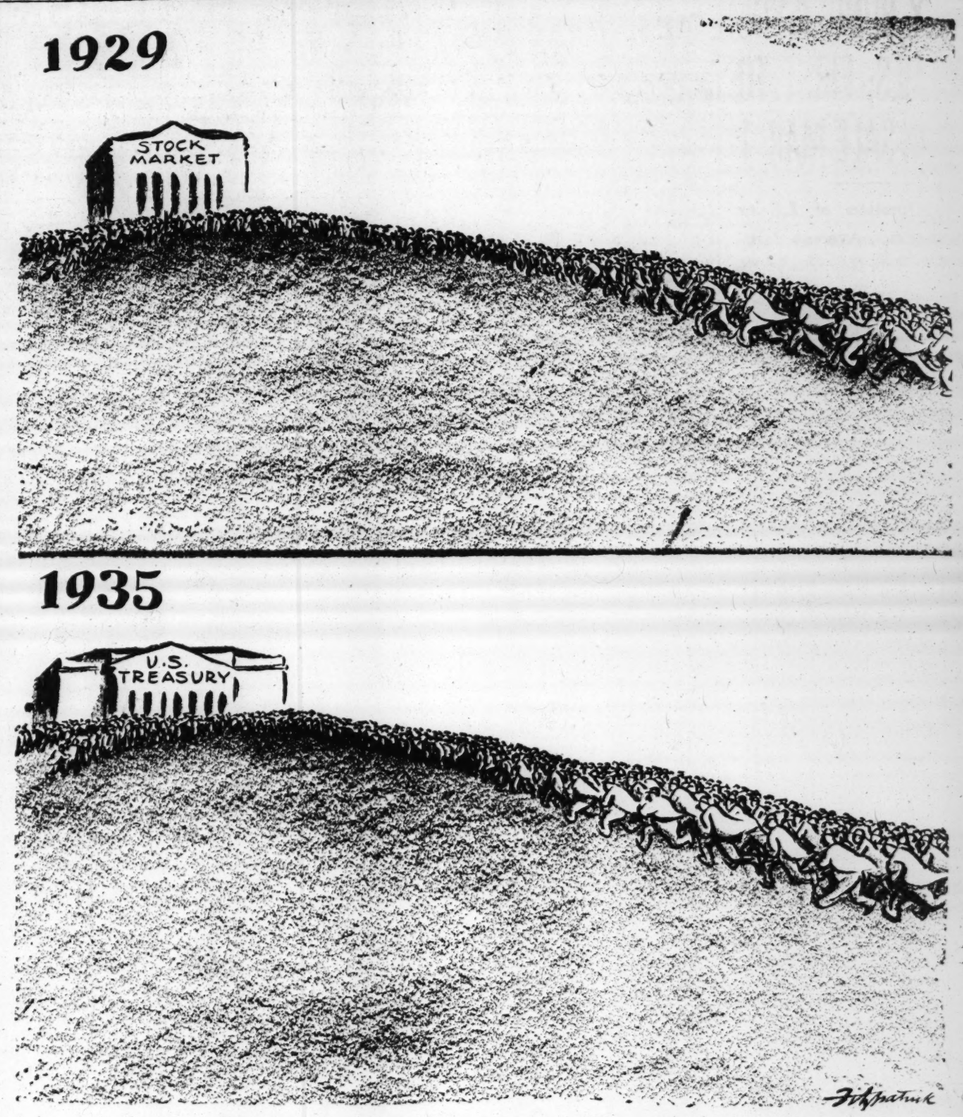
FRITZ KREISLER'S DECEPTION.

After 30 years Fritz Kreisler's sin has found him out. The man has been practicing a rare, perhaps unique, imposture. He has been stealing from himself. He has been taking the riches of his own mind and accrediting them to old masters long gone, and an enraptured world has joyed and wept and thanked, in many orisons, "the wondrous name of God."

Possibly here and there the stern, unbending moralist may be found to condemn this deception, the reason for which will only further endear the artist to his enslaved legions. Paradoxical as it may seem, the reason for this misrepresentation was the man's artistic integrity, plus a dash of modesty. Early in his career, he explains, he was confronted with the necessity of enlarging his programs, and he thought it tactless to repeat his own name over and over. So in the good cause he drafted colleagues from the bourne whence none returns—Porpora, Pugnanin, Couperin and Padre Martini—to speak in words that "never brag or lie or flatter or malign."

There have been instances, to be sure, of fictitious plagiarism wherein the real author ascribed his work to another. The classic case is that of Chatterton, "the wonderful boy who perished in his youth." Our own James Whitcomb Riley, in his impish youth, hoaxed the pundits into accepting a tattered, counterfeited manuscript as one of Poe's lost poems. And the Rubaiyat of Omar Khayyam plunged the cognoscenti into furious debate as to whether Fitzgerald was a modern stoic, indifferent to fame, who had found a plausible alibi in Persia's jocund poet and despairing philosopher.

Kreisler's motive, frankly acknowledged, somehow ennobles the pretense. And the wish may occur to some that for once a hushed voice could be recalled, that Grautier by miraculous clemency, might be granted a brief parole to tell us, as he alone of mortals could, the glory of Fritz Kreisler's violin.



PROGRESS OF THE GET-RICH-QUICK MOVEMENT.

"Of Making Many Books"

JOHN G. NEIHARDT

Rise of the Nazis

A HISTORY OF NATIONAL SOCIALISM. By Konrad Heiden. (Alfred A. Knopf, New York City.)

THE world's most successful and efficient political organization is, without question, the National Socialist German Workers' party, customarily and more briefly known as the Nazi party. This organization has done more than capture control of its country's Government, for the party now is the Government. Nor has it been content to dominate merely the governmental structure, but has placed its swastika brand on every phase of the people's activity.

The basis of the Nazi party's sweeping control is the spoils system, developed to epic heights. Not only governmental posts but private positions, social benefits, even citizenship and sometimes life itself, depend on the individual's attitude toward the party. No political minority embarrasses the ruling majority with criticisms, for both political opposition and criticism have been abolished. Parliamentary discussion has given way to dictation from above.

To reach such perfection of control, a tremendously efficient party machine and a leadership of overwhelming personal powers are required. How did this superparty develop, and how did it win its complete mastery over Germany? Konrad Heiden can and does answer these questions, as the result of his long study of the party. For 15 years he has watched its growth, attended Nazi meetings, pored over the speeches, documents and books emanating from the movement. As political correspondent for the Frankfurter Zeitung, he reported the stages of its development.

* * *

Heiden's two books on the subject—"History of National Socialism" (1932) and "Birth of the Third Reich" (1934)—are considered the most authoritative in all the mass of literature that has come out of the German revolution. The present volume is a translation of the greater part of those books, plus a final chapter analyzing the happenings of 1934, forming together a 428-page study of the movement.

The writer is definitely anti-Nazi, having been of Republican convictions since his student days. Despite his personal sentiments, which meant exile for him and the banning of his books, he presents his facts with a scientist's impartiality. In this objectivity lies the value of his work to those who would understand the Nazi movement. Because he tells the story in such full and unprejudiced detail, his adverse conclusions take on a greater weight.

Heiden's portraits of Nazi leaders differ considerably from those found in the flood of apologetic and denunciatory literature that the Third Reich has loosed. Hitler to him is a man of mediocre will but great brain. "The planning of his campaign for power is an intellectual achievement of a high order," Heiden says. "As a mob leader, Hitler is unrivaled today and almost unequaled in history."

The whole history of Nazi-ism naturally centers about Hitler, though he was not the founder of the movement. That forgotten man was an obscure locksmith, Anton Drexler. Hitler joined the tiny party in 1919, and became the seventh member of its "inner cell." Soon he had altered its objectives, captured control and Drexler was thrust into oblivion.

This is a theme repeated often in National Socialism's development. It has never hesitated to cast out leading figures when their usefulness ended, or to alter its course as new needs arose, or different appeals to public sentiment seemed necessary. Opponents in the struggling Republic were weak and confused, and Nazi leaders took prompt advantage. A scapegoat was needed for the people's troubles, and the Nazis preached anti-Semitism. Violence was adopted early to put down all activities that, to quote Dr. Goebbels, were "likely to distract the minds of our fellow nationals, which are in any case liable to waver."

All instruments of propaganda were developed to the highest efficiency. And when ruin threatened, "Declining National Socialism and declining capitalism spent their last effort in helping one another to rise anew." So wide and general were the leaders' promises, says Heiden, that every kind of political theory was at length represented in the party, subject to only one condition: "Unconditional submission to Hitler's personal leadership."

How the party rose to its heights of supremacy is an involved and exciting story, which the writer traces with a sure, skillful hand. The chief secrets of its triumph at length become evident—wizard-like expediency plus dictatorial leadership, backed by force. The book is a full-length study of this unprecedented movement, and a volume of solid historical worth. F. G.

* * *

HEAVEN'S MY DESTINATION. By Thornton Wilder. (Harper & Brothers, New York City.)

THORNTON WILDER, by his past conduct, deserves to be considered sincere in his dramatizations of philosophy, but the reader of "Heaven's My Destination" becomes frequently and uneasily suspicious that he is being laughed at. For just what, if anything, Wilder attempts to prove in this uproarious saga of a textbook salesman who irritates the world is impossible to say without further elucidation from the author.

If this six-foot, 23-year-old evangelist named Brush preached only the tenets of Christ and Gandhi, Wilder's indulgence of him would be understandable; but he declaims, too, against woman smokers, drinkers of both genders and Sunday travelers. His earthly ambition is to found "an American home," and the loveliest spot short of his destination is, to his mind, the Sunday dinner table when mother and father and six children gather round. In short, he's a Middle Western nuisance, bent with epic dignity upon reaching Heaven.

Wilder seems to like him. So do we, in spots, but there are moments when we fairly yearn for his incarnation so that, like the more intelligent characters in the book, we may sock his logical, prudish head. Perhaps the key to Wilder's attitude lies in the fact that Brush has everything but imagination, and the more imagination the other characters have, the more un-Christianly they behave.

In "The Bridge of San Luis Rey," Wilder dealt with the problems of life and death in a mood of poetic mysticism. To him the saddest of all things were the incommunicability of human love, the inequality of love in all human relationships and the inability of human beings to grieve at the graves of friends when the sun is shining.

In "Heaven's My Destination," he settles down to examine the basic tenets of Christianity in the light of constant, even raucous, hilarity. Pathos is rigidly restrained, and a terse idiom and comic viewpoint are maintained throughout. The adventures of George Marvin Brush in a naughty world are, in fact, rollickingly funny.

One thing only is certain in this latest novel of Wilder's, and that is that the sincere and ever-successful Brush will reach his destination. S. E.

* * *

ARMS AND MUNITIONS. Compiled and Edited by Joseph H. Baccus. (Noble & Noble, Inc., New York City.)

THIS first volume in the Pi Kappa Delta Series is designed primarily as an aid to college and university debaters, but all who are interested in the problems of armaments and war will find in it a wealth of information. The compiler, who is a member of the department of speech in the University of Redlands, Redlands, Cal., has gathered material from a wide variety of sources, including the bulletins of the Foreign Policy Association, the Congressional Record, the Information Service of the Federal Council of Churches of Christ in America and a host of magazines. Moreover, the book is a key to much more information, since it contains a 30-page bibliography, listing books, magazine articles, brochures and pamphlets on munitions and implements of war.

Presumably, debaters on both sides of the question will use the book. Accordingly, there is an analysis of the proposition, "Resolved: That the nations should agree to prevent international shipments of arms and munitions," which states concisely and fairly the arguments pro and con. I. D.

* * *

OUR PLANET—The Blue Book of Maps. (C. S. Hammond & Co., New York City.)

WITH the shortening of world distances in terms of time, the publishers of this encyclopedic atlas of the world have undertaken to correlate in a comprehensive book of reference the many aspects of the last decades of scientific advance as they impinge on geography. The result is, in one compact volume of 239 pages, a geographical encyclopedia of physical, economic, topographical, political, historical and statistical information.

For the mapping of the 200,000,000 square miles of the earth's surface there are 224 colored plates, with an accompanying index listing 50,000 place names. The statistical data cover the earth and the solar system, length of degrees of longitude, principal waterways, largest rivers and canals, famous waterfalls, principal islands, highest mountains, voyages of discovery and exploration, notable flights, etc. The descriptive gazetteer is colorfully illustrated, and there are colored historical, classical and religious maps, physical and economic maps, state maps and foreign political maps.

The book, so compact as to be convenient for private as well as public libraries and for student use, was in preparation for four years, and is said to have cost in excess of $100,000. F. A. B.

'BABY BOND' DETAILS; FIRS GO ON SALE M

Only Question of
2.9 Pct. Averag
count Rate Remain
Settled by Treasury

ROSEVELT TO BU
NO. 1 OF SER

Offering Made to Sm
vestors — Secretar
genthau Thinks
May Exceed Billion.

By RAYMOND P. BRA
A Staff Correspondent
Post-Dispatch.

WASHINGTON, Feb. 9.—
as the Treasury Departm
decide between a discount
will average 2.5 per cent o
cent a year, the Bureau of
ing will begin printing mi
"baby bonds" for sale throu
offices to small investors.

These bonds, officially k
United States savings bon
be in denominations of $
$100, $500 and $1000, mat
the end of 10 years.

President Roosevelt is to
first bond and series A of t
will be offered to the publi
1. Secretary of the Treasu
genthou has said that he
the thrifty small investo
several hundred million
worth of these bonds. Ev
according to Treasury offic
figure may run over the bil
lar figure.

Questions to Be Decid

The question the Treas
cials are trying to decide is
the sale price of the bonds
$18.75 for a $25 bond; $37.5
$50 bond; $75 for a $100 b
for a $500 bond and $750 fo
bond, or whether the sal
shall be respectively $19.
$78; $390 and $780.

If the lower sales price is
the interest paid for the
would be 2.9 per cent com
annually; if the higher s
is approved, the rate wou
per cent. Stated another
interest rate would be 3.33
not compounded if the bo
held until maturity.

The "baby bonds" will
be discount certificates
Treasury, and the increm
ceived by the purchaser wi
the 2.9 or the 2.5 per cent
unless the bond is held u
turity.

For instance, if a person
a $100 bond for $75 he coul
deem it until 60 days had
and would then get only
had actually paid for it. If
the bond for a year before
tion he would receive abo
cent, according to presen
tive plans; if he redeemed
after two years, he would
an increment amounting to
nual interest rate of about
cent.

Exact Tables Not Worke

The exact tables of re
have not yet been worked
cause the Treasury offici
not yet decided whether
price shall be on a $75 or
$100 basis. The redemptio
calculated on a six-month-b
be printed on the bond.

The bonds will be on sa
first, second and third cl
offices and in fourth class
fices which are at a cou
They will be sold by the
ter and will contain the
name, address, date of is
date of maturity. Series
etc., of the bonds will be iss
later.

The bonds will not be t
able and will be virtually n
tiable because they are no
able. The owner alone can
the bonds either at the T
Department division of lo
currency or at a Federal
Bank. Like a Government
they are immune from atta
and like a Liberty bond
issued under the Liberty L
of 1917—they are tax-exem
for estate taxes and surtax
latter instance if the prin
not more than $5000.

$10,000 Limit Per Pers

No person can legally ho
than $10,000 face value o
bonds. There are several
for this according to Treas
cials. One is that the bo
issued primarily for the sm
vestor. Another is that
amounts to a low interest
above what the Treasury
paying on short term loans

The Treasury is now gett
month money at one-fourth
per cent interest; the "bab
holder who redeems the
the end of six months wi
ably get one-half of one per
terest. Thus the Treasury
be paying twice the present
large sums of money. A th
son is that the Treasury wa
bonds in the hands of a gre
investors so that it will not
quired to pay out large sum
particular time to meet
tions.

If present plans are carr
a new series of the bonds
issued every month, to be
at the end of a 10-year perio
der these plans there would
great funds needed for ma
at any one time.

One of the questions und

'BABY BOND' ISSUE DETAILS; FIRST TO GO ON SALE MAR. 1

Only Question of 2.5 or 2.9 Pct. Average Discount Rate Remains to Be Settled by Treasury.

ROSEVELT TO BUY NO. 1 OF SERIES A

Offering Made to Small Investors — Secretary Morgenthau Thinks Figure May Exceed Billion.

By RAYMOND P. BRANDT,
A Staff Correspondent of the Post-Dispatch.

WASHINGTON, Feb., 9.—As soon as the Treasury Department can decide between a discount rate that will average 2.5 per cent or 2.9 per cent a year, the Bureau of Engraving will begin printing millions of "baby bonds" for sale through post-offices to small investors.

These bonds, officially known as United States savings bonds, will be in denominations of $25, $50, $100, $500 and $1000, maturing at the end of 10 years.

President Roosevelt is to buy the first bond and series A of the issue will be offered to the public March 1. Secretary of the Treasury Morgenthou has said that he expects the thrifty small investors to buy several hundred million dollars worth of these bonds. Eventually, according to Treasury officials, the figure may run over the billion dollar figure.

Questions to Be Decided.

The question the Treasury officials are trying to decide is whether the sale price of the bonds shall be $18.75 for a $25 bond; $37.50 for a $50 bond; $75 for a $100 bond $375 for a $500 bond and $750 for a $1000 bond, or whether the sale prices will be respectively $19.50; $39; $78; $390 and $780.

If the lower sales price is adopted, the interest paid for the 10 years would be 2.9 per cent compounded annually; if the higher sale price is approved, the rate would be 2.5 per cent. Stated another way the interest rate would be 3.33 per cent not compounded if the bond were held until maturity.

The "baby bonds" will actually be discount certificates of the Treasury, and the increment received by the purchaser will not be the 2.9 or the 2.5 per cent annually unless the bond is held until maturity.

For instance, if a person bought a $100 bond for $75 he could not redeem it until 60 days had elapsed and would then get only what he had actually paid for it. If he held the bond for a year before redemption he would receive about 1 per cent, according to present tentative plans; if he redeemed the bond after two years, he would receive an increment amounting to an annual interest rate of about 1½ per cent.

Exact Tables Not Worked Out.

The exact tables of redemption have not yet been worked out because the Treasury officials have not yet decided whether the sale price shall be on a $75 or a $78 to $100 basis. The redemption table, calculated on a six-month basis, will be printed on the bond.

The bonds will be on sale at all first, second and third class postoffices and in fourth class postoffices which are at a county seat. They will be sold by the postmaster and will contain the owner's name, address, date of issue and date of maturity. Series B, C, D, etc., of the bonds will be issued out later.

The bonds will not be transferable and will be virtually non-negotiable because they are not assignable. The owner alone can redeem the bonds either at the Treasury Department division of loans and currency or at a Federal Reserve Bank. Like a Government check, they are immune from attachment, and like a Liberty bond—they are issued under the Liberty Loan Act of 1917—they are tax-exempt except for estate taxes and surtaxes, in the latter instance if the principal is not more than $5000.

$10,000 Limit Per Person.

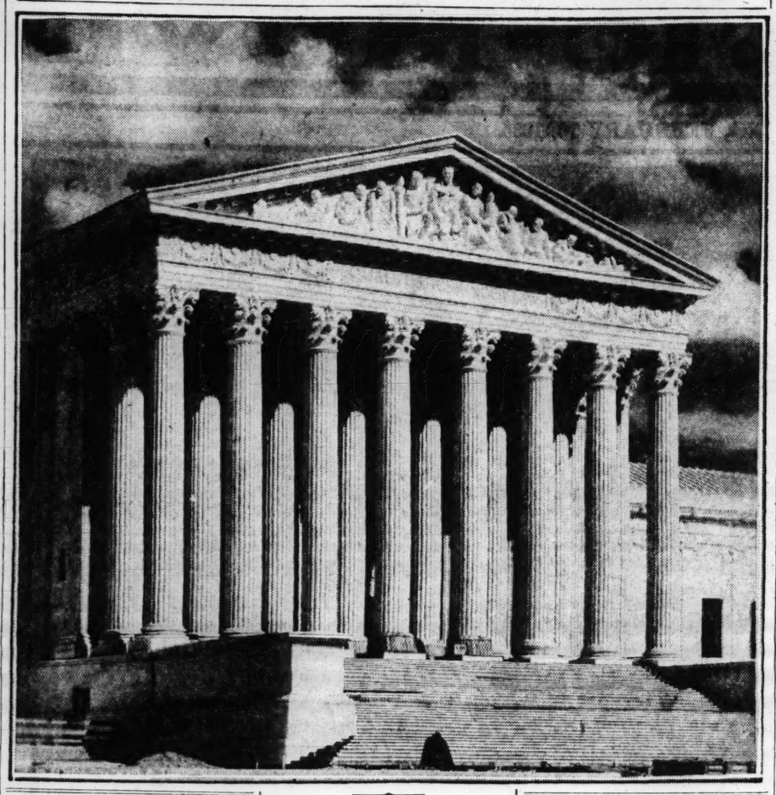
No person can legally hold more than $10,000 face value of these bonds. There are several reasons for this according to Treasury officials. One is that the bonds are issued primarily for the small investor. Another is that what amounts to a low interest rate is above what the Treasury is now paying on short term loans.

The Treasury is now getting six-month money at one-fourth of one per cent interest; the "baby bond" holder who redeems the bond at the end of six months will probably get one-half of one per cent interest. Thus the Treasury would be paying twice the present rate on large sums of money. A third reason is that the Treasury wants the bonds in the hands of a great many investors so that it will not be required to pay out large sums at any particular time to meet redemptions.

If present plans are carried out, a new series of the bonds will be issued every month, to be retired at the end of a 10-year period. Under these plans there would be no great funds needed for maturities at any one time.

One of the questions under discussion is whether the bonds shall be assignable to a bank for collection. Under this plan, the bonds might be negotiable for loans. Treasury officials explained today that under the present plans, the bonds could not be used as collateral for a loan because they are not transferable. They pointed out, however, that the bonds could be used as a memorandum of ownership of property to back up a character loan.

The Supreme Court Building



PLAY LINCOLN WAS SEEING WHEN SHOT TO BE REVIVED

Chicago Historical Society to Dim Lights at Lines Spoken as Booth Fired.

By the Associated Press.

CHICAGO, Feb. 9.—"Our American Cousin," the play Lincoln was watching the night of April 14, 1865, when he was shot, will be presented in the Auditorium of the Chicago Historical Society Tuesday, Wednesday and Thursday. Tuesday is Lincoln's birthday.

While players take their cues in the comedy which Lincoln smiled at in Ford's Theater, the lights of the auditorium will dim at lines where the shots of the mad actor, Booth, rang out 70 years ago.

In another room of the society's quarters here, there will be a copy of the Petersen bedroom in Washington, in which Lincoln died, containing the bed on which the great emancipator lay, with the same sheets and the pillow cases.

One of the six manuscripts of the Gettysburg address which were written in Lincoln's own hand has been loaned to the society and will be exhibited under the eyes of a military guard.

For the first time, Charles B. Pike, president of the society, said the White House piano which served Lincoln will be played in a radio broadcast at 10 a. m. Tuesday.

RHODE ISLAND GOVERNOR FOR STATE CHILD LABOR LAW

Believes That Is Best Way to Accomplish Result Since People Oppose Federal Amendment.

By the Associated Press.

PROVIDENCE, R. I., Feb. 9.—Gov. Green said today that in view of the fact that the people of Rhode Island apparently were against ratification of the Federal child labor amendment he thought the "best way to accomplish the desired result is to pass a special law abolishing child labor in this State."

The Governor said he was much as ever in favor of abolishing child labor and did not agree entirely with those who fear that the wording of the proposed amendment is too broad, but he felt that passage of the so-called "Baby NRA" act for this State would be sufficient to achieve the abolition of child labor.

Movements of Steamships.

Arrived.

Cristobal, Feb. 9, Kungsholm from New York.

Plymouth, Feb. 9, Champlain, New York.

Gibraltar, Feb. 7, Rex, New York.

Barcelona, Feb. 9, Aquitania, New York.

Sailed.

New York, Feb. 9, Bremen for Bremen.

Southampton, Feb. 9, Ascania, New York.

Liverpool, Feb. 9, Andania, New York.

Copenhagen, Feb. 9, Pulaski, New York.

Buenos Aires, Feb. 9, Western World, New York.

Gothenburg, Feb. 9, Drottingholm, New York.

Liverpool, Feb. 8, Montcalm, Halifax.

J. Lionberger Davis to Speak.

J. Lionberger Davis, banker, will speak on "Money, Prices and Inflation" at a luncheon meeting of the Electrical Board of Trade at Hotel Statler Tuesday.

Supreme Court Soon to Occupy New Building

Continued From Page One.

bates, the great speeches, the classic farewells of a day when the Federal Government was a forum for brilliant and learned orators. The United States Senate occupied the Supreme Court room from 1800 to 1859, and the court sat then in the room now occupied by the law library.

Here Calhoun said farewell in a speech that thundered and flashed with the fire of ante-bellum oratory. A few days later Calhoun died and his body lay in state in the Senate chamber, which was draped in black. Clay, "the picture of Southern gallantry," made two famous farewell orations and was likewise given a state funeral in the chamber in which he had so long served. Jefferson took the oath of office as President in the historic room in the presence of Chief Justice Marshall and the entire Government.

Here Senator Benton of Missouri and Senator Foote had their historic quarrel, that came close to bloodshed. And here Sumner as a Senator was unmercifully beaten with a cane by Col. Brooks of South Carolina. Here the Hayes-Tilden election dispute was settled by the Electoral Commission.

Changes in Room Since 1859.

The room was but little changed when the Senate left it in 1859. It has been two stories in height. It was reduced to one. A small gallery that extended all around the room was taken down, except at the back, immediately behind the bench where the Justices sit. Incidentally, this remaining gallery has been occupied only once since 1859, when the Electoral Commission sat in the room to pass on the Hayes-Tilden dispute.

And the life of the Justices in the Capitol has varied but little in the past 75 years. Many of them have chosen to do the greater part of their work at home, where they have found more quiet and convenience. If they stay for lunch, it is most often brought in to them on a tray, a sandwich or two and a glass of milk. Their present offices, which are not large, are on the floor above the actual chamber. They confer occasionally in a room off the court chamber itself, where the furniture is very old, consisting chiefly of a number of hair-cloth chairs, described as "a cross between an ancient ottoman and he curule chair of a Roman Senator."

The act of Congress, providing $9,740,000 for the new building and its furnishings, passed in December of 1929, stipulated that these rooms, or at any rate the courtroom itself, should be preserved as a historic shrine. Whether this will mean that the room will be in a certain measure restored to the state in which it was when the Senate occupied it, or be kept in its present condition, has not yet been determined. The vacated offices of the Justice, the clerk and the Marshal will be at the disposal of the Senate Committee on Rules, and, as veteran observers of the Capitol point out, the Committee on Rules never has any difficulty disposing of additional space. For one thing, every Senator is anxious to get some sort of private office in the Capitol proper.

Decisions on "New Deal" Laws.

History as significant as any in the past is being made in the old courtroom. Decisions of far-reaching import, such as that invalidating Congress' delegation of power to the President to regulate the production of oil, under the National Industrial Recovery Act, are being handed down from the bench. And the chamber rings with arguments over the experiments that the Government has embarked upon during the past two or three years. The gold clause, the NRA codes, the AAA limitation of production, arguments on these significant changes write a fitting close to a long epoch of American life that has played itself out in this room.

The room, empty as a shrine, will be a different room. Nor will the life of the court be the same when for the first time in the splendor of the new chamber, the court crier cries: "Oyez and oyez and oyez! All persons having business before the Honorable the Supreme Court of the United States are admonished to draw near and give their attention; for the court is now sitting. God save the United States and this honorable court." And when he cries at the close of that historic session, "This honorable court is now adjourned," the highest tribunal of the land will have entered upon a new phase.

"What One Hand Does in New Deal Undone by Other"

Continued From Page One.

they were back again. For in concentrating its efforts on making deposits once more available in the easiest and quickest way (for use of capitalists), the Roosevelt administration salvaged private banking, the greatest instrument of capital control. There is little doubt that in those crucial days the New Deal could have nationalized our banking system. During the week Mr. Roosevelt was God. But he elected to compromise and the New Deal has been compromised ever since.

"At the end of the banking holiday, the thousands of banks which failed to reopen were, with a few middling exceptions, the petty service banks of the middle classes. The great institutions of capital control were among the very first authorized to reopen, despite the highly questionable nature of their portfolios. The administration continued as a matter of course the Hoover policy of lending public cash to private banks. And when the banks ran short of acceptable collateral, it out-Hoovered Hoover in furnishing them with a further $850,000,00 through the purchase of their preferred stocks and capital notes. Moreover, to protect the little man, an elaborate system of deposit insurance was set up, which, paradoxically, by increasing public confidence in private banking, tightened its grip on our whole economy."

The inner contradiction of political democracy, "no matter how 'progressive,'" the authors say, is that in protecting the slight property interest of the middle classes which vote in into power, it at the same time protects the holdings of "big ownership." In saving the widow's mite, it also saves the Morgan bank, Stolberg and Vinton assert. And in this arises the confusion of the middle classes, according to the author's interpretation. The middle class identifies itself, to its own undoing, with "big ownership."

"Synthesis of Errors."

Essentially, the authors say, in the chapter called "Roosevelt Panaceas," the New Deal is a "well intentioned synthesis of errors." What it accomplishes in one direction, they add, it undoes in another. The basic paradox, they write, is the New Deal dream of making "big ownership" accept an economy of abundance, whereas in actual fact capitalism is "an economy of measured scarcity."

"But since it is in the nature of panaceas," the authors write, "to mistake their objectives the New Deal goes right on believing that it is socially planning towards a more abundant life. And to reassure itself it has set up the National Consumers Board to attempt to undo exactly what the NRA and the AAA were set up to do. The purely academic function of this board is to organize the notoriously unorganized consumer to brave the massed power of Big Industry in its drive toward scarcity."

The authors seek to puncture one of the most persistent New Deal theories—that all that is necessary to start a business revival is to make credit resources readily available. In the spring of 1934, they point out, the Federal Reserve Board sent out questionnaires to find out how much of the huge sums that lay idle in the banks might be lent.

"It received 6024 replies from banks and Chambers of Commerce. They replied that the smaller manufacturers and business men ought to borrow from the Big Fellows to replenish the capital of which they had been relieved in the depression. They estimated that $662,000,000 could well be used, which would put to work 350,000 people."

Loans Begin.

The obvious conclusion seemed to be that private banks had been far too cautious and therefore the Reconstruction Finance Corporation and the Federal Reserve Board decided they would make these loans. The Governor of the Federal Reserve Board decided that $300,000,000 would be "enough for the next year, or the next six months." The RFC set aside $280,000,000 for direct loans to industry.

"It turned out to be far too much. The little fellows refused to bite. Up to the end of October, 1934, they borrowed from the Federal Reserve banks only $6,226,000 and from the RFC somewhat less than $4,000,000.

"In short, industry borrowed less than 2 per cent of the proffered $580,000,000. The little fellows didn't borrow. For one thing their credit was poor, just as the private bankers had known; and for another they lacked confidence in business revival and rightly feared to get in deeper than they already were. As for big industry, it didn't have to borrow. It has more cash in reserve than it knows what to do with. Those who have the credit have the money, and those who need the money have no credit."

Since the publication of "The Economic Consequences of the New Deal," the failure of the loans-to-industry policy has been given an airing on the floor of the Senate in connection with the bill to extend the life of the RFC. Senators were puzzled and annoyed that more of the $580,000,000 had not been lent and they voted to liberalize the terms under which money may be borrowed from the Government lending agency. But Chairman Jesse Jones of the RFC has indicated that this will make no essential difference in RFC policy.

"Priming the Pump."

Stolberg and Vinton also challenge the "priming the pump" theory of the New Deal which held that large sums spent for Public Works would start the business machine toward recovery. Far from "priming the pump," the authors declare, this has been in practice simply a process of pouring a little water into an empty well and then pumping it out again. Not only is a large part of the $3,700,000,000 allotted to Public Works still unspent, but much that has been spent has gone to the Navy, the Army, and to "make-work projects" under the CWA and the CCC, they maintain. These latter, the authors say, can by no stretch of the imagination stimulate the capital goods industries.

Of the remaining money spent for Public Works, Stolberg and Vinton point out, a considerable share has gone for "traditional Federal aid in road building" and for "the equally traditional Federal task of improving rivers and harbors." In addition, $798,000,000 has gone for sewers, water works, and street paving that would normally be paid for by municipalities. Merely maintaining expenditures in these traditional government fields cannot possibly stimulate the heavy industries, the authors hold. Only $146,000,000 has been allotted for low cost housing, the authors say, while the railroads have received in so-called "Public Works" loans $200,000,000.

The actual fact, Stolberg and Vinton insist, is that less is being spent on Federal and local public works than during the boom years up to 1929.

Although labor's position under the New Deal has been actually lowered, "Big Business, with the aid of the NRA, has been extracting greatly enlarged profits from our stricken society. Our great industrial corporations increased their profits during the first nine months of 1934 by 76 per cent as against the same period in 1933." The authors quote the New York Times business index to show startling increases in profits.

"When profits rise while wages lag," they say in conclusion, "it means but one thing. It means that behind the vivid confusion of the New Deal, the redistribution of the national income is stealthily and fatally progressing upwards, and that the power of Big Ownership is steadily enlarging. And unless the Government succeeds in reversing this disastrous process, Big Ownership is bound to intensify the crisis in the long run.

"There is nothing the New Deal has so far done that could not have been done better by an earthquake. A first-rate earthquake, from coast to coast, could have reestablished scarcity much more effectively, and put all the survivors to work for the greater glory of Big Business—with far more speed and far less noise than the New Deal."

Traffic Club Dinner Dance.

The Traffic Club of St. Louis will hold its thirteenth annual Lincoln's birthday dinner dance Tuesday at Hotel Statler.

Prof. Schmidt at Ethical Society.

Nathaniel Schmidt, former professor of Oriental History and Semitic languages at Cornell University, will address the Ethical Society on "Good and Evil Effects of the Dole," this morning at 11 o'clock in Sheldon Memorial, 3648 Washington boulevard. Tuesday at 4 p. m. he will review "The Giant Killer," by Elmer Davis, before the Contemporary Literature Circle in the library of Sheldon Memorial.

AUTHORS' CAREERS

BENJAMIN STOLBERG was educated at the Gymnasium in Munich and at Harvard. He was a teacher of economics in several Middle Western universities, later turning to journalism, with labor as his special field. He is a frequent contributor to magazines of the type of the Atlantic Monthly and the New Republic.

Warren Jay Vinton was formerly president of the Vinton company, at one time the largest firm of builders and contractors in Detroit. During the war he was scientific attache at the American Embassy in Paris. From 1928 to 1934 he was director of research for the American Association for Social Security and more recently has been engaged in special studies in economics at Columbia University.

Central Europe Inferno of Hate, Ferrero Declares

Continued From Page One.

but they ought to be wars between small Powers.

Balkan Problems.

Why is the problem of Central Europe becoming insoluble? There are five small states—Czecho-Slovakia, Hungary, Austria, Rumania and Yugoslavia—which all with equal energy claim contradictory rights.

There are only two ways of settling these conflicts: Either by submitting the five states to a superior authority which would decide each one's rights, or by allowing them to fight, so that each state could proportion its rights and pretensions to its strength. Strength is rather an uncivilized way of measuring right; but when there are no others!

Today both of these solutions are impossible. The higher authority which would decide the rights of each State in a definite manner, enforcing acceptance of its decision, does not exist.

The Great Powers are not in agreement between themselves. The League of Nations is without authority.

But the Great Powers, if they are not capable of deciding between the small states of Central Europe, at least succeed in preventing them from fighting, for fear of being drawn into the conflict themselves.

In this manner the disagreements of Central Europe are becoming exasperated to the point of insolubility. Each people measures its pretensions, not according to a higher principle, or according to its real strength, but according to its right, of which it is the sole judge.

Each people ends by convincing itself that it is entirely in the right and that the adversary is entirely in the wrong. The center of Europe has thus become an inferno of hate, intrigue, plots and terrorism.

Would Not Interfere.

The questions of Central Europe will only be soluble on the day when the Great Powers permit the small states to settle their quarrels between themselves, only exercising a moderating influence on the eventual excesses of their conflicts.

A small war bewteen two of these small States, if the Great Powers do not join in it, might serve from time to time to limit any exaggerated pretensions which rebel against reason.

Moreover, it is in this way that one day or another the insoluble situation of Central Europe will be resolved. The Great Powers will allow the small powers to make war on each other.

If the Great Powers continue to join in the small conflicts, as they have done for 15 years, without having the authority and the unity of views necessary to impose reasonable solutions, we shall never emerge from the present disorder and uneasiness.

Truces Are Illusions.

There will only be short periods of truce, which for a few months will give the illusion of a definite solution.

It may appear strange that in order to lead the world to a true peace, the possibility of wars, even small and limited, should be admissable in Europe.

But that is the law of life. The true peace, which is a virtue, is only possible through renunication and sacrifice.

What is in fact taking place today? The Great Powers, including the United States and Japan, do not want war anywhere, on any continent, for they are too much afraid of the consequences.

But to have true peace everywhere they would have to make so many renunications and sacrifices of all kinds that they prefer not to make any.

Thus the world has fallen into the disorder and uneasiness of a false peace.

It would be much better were the Great Powers to make the necessary renunications and sacrifices, so as to establish true peace within their sphere of action, even if outside this sphere small wars continued to occur from time to time. There would thus be some hope of saving at least the vital centers of Western civilization from the disorder which is increasing daily.

(Copyright, 1935, by American Newspapers Inc., and Universal Service).

SEEKS MORE PWA AID IN SMOKE EXPERIMENTS

Washington U. Engineering School Applies for Grant of Several Thousand Dollars.

Washington University's engineering school has applied to the PWA for a grant of several thousand dollars to continue experiments on the elimination of smoke.

Hugh Miller, State engineer of the PWA, said yesterday it was understood that the application met with the approval of the City Plan Commission and that it would be listed as a desirable undertaking in the national inventory of public works being made at the direction of Administrator Ickes.

Prof. A. S. Langsdorf, dean of the engineering school and vice-chairman of the City Plan Commission, called the attention of Miller's office to the work being done at the university. Experiments have been made by Dr. Philip A. Shaffer of the medical school on the use of catalyzers, or agents of chemical change, to promote the oxidation of organic substances.

This led to a study of the effect of catalyzers in promoting combustion of the volatile substances in smoke. Several small models were built to show the possibility of eliminating smoke completely in burning soft coal, with the use of catalyzers. Results were so interesting that it was desired to continue the work with ordinary household heating apparatus; also to investigate the effect of catalyzers on sulphur, and to determine cost of installing and operating furnaces equipped with catalyzing auxiliaries.

FIRST AID TO INJURED COURSES BY RED CROSS

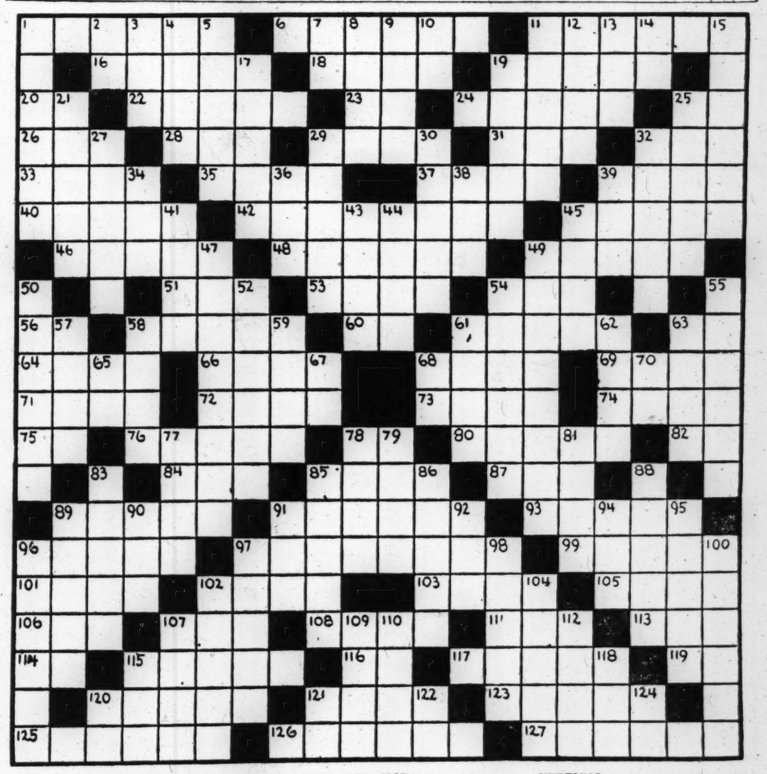
Classes to Be Held This Week for Beginners and for Those More Advanced.

Courses in first aid to the injured will be opened in four sections of the city this week by the St. Louis Chapter of the American Red Cross. An advanced class will open at 8 p. m., Tuesday at Northside Y. M. C. A., 3100 North Grand boulevard. A beginners' class will open at Northside Y. M. C. A. Friday at 8 p. m. Other classes for beginners will open tomorrow at 1 p. m. at St. Mary's Infirmary, 1536 Papin street, Shepard School, 3450 Wisconsin avenue, and Rose Fanning School, 3417 Grace avenue.

During the last year more than 1700 certificates in first aid have been awarded in the St. Louis area by the Red Cross.

TODAY'S CROSSWORD PUZZLE

(The answer will be found in the Classified Advertising Section).



(Copyright, 1935.)

HORIZONTAL.

1—A color.
6—Large spiral gastropod.
11—Brilliancy.
16—Piles.
18—Short for "Anthony."
19—Taste.
20—Personal pronoun.
22—Small bunches of hay.
23—A square measure (abbr.).
24—The divine creative Word (Theol.).
25—Next to.
26—Town in S. W. France.
28—Female deer.
29—Sir, Mr. (Anglo-Ind.).
31—Week-day (abbr.).
32—Pronoun.
33—An amorous look.
35—To allot by measure.
37—Edges.
39—French for "father."
40—Combining form—"dead body."
42—Dislike.
45—Injuries.
46—Emits vapor.
48—A Greek sea-god.
49—Girl's name.
51—A color.
53—Sailors.
54—Farm animal.
56 Part of verb "to be."
58—Seraglio.
60—Pronoun.
61—Turkish governor.
63—Electrical engineer (abbr.).
64—A very small amount.
66—To change direction, as the wind.
68—To separate.
69—Plant with armatis seed.
71—Turkish official.
72—A mosque officer (Turkey).
73—Smell.
74—Besides.
75—Point of compass. (abbr.).
76—Moderated.
78—Perform.
80—To slit.
82—Prefix—same as "in."
84—A fish.
85—Seed-cases.
87—German for "one."
89—Opposite of "zenith."
91—Capital of Montana.
93—A river in Spain and Portugal.
96—A simple one-celled organism.
97—Pain; trouble.
99—Liquid measure (pl.).
101—In bed.
102—To worry.
103—Related by blood.
105—Trim.
106—Latin for last month (abbr.).
107—Brother (abbr.).
108—To submerge.
111—Obtained.
113—Station (abbr.).
114—French article.
115—A small wood.
116—Prefix—from.
117—To breathe noisily in sleep.
119—Man's name (short).
120—A river in France.
121—Alkali used in soap (pl.).
123—To shave the surface of, as leather.
125—Covered with dots.
126—Of the color of gold.
127—A town of S. Greece.

VERTICAL.

1—In millinery, a tuft or ball.
2—Right hand (abbr.).
3—Church seat.
4—Deposited.
5—A medicinal salt.
7—Pronoun.
8—Girl's name (Irish).
9—A rounded protuberance.
10—A termination of adverbs.
11—A town on Gulf of Guinea, W. Africa.
12—On.
13—Distress signal.
14—Trustee (abbr.).
15—Verses.
17—Rate of movement.
19—A river of France.
21—Intent.
25—Nativity.
27—An open sore.
29—To attack on all sides.
30—A genus typical of Ursidae.
32—City, W. Afghanistan.
34—Before (poet.).
36—A common metal.
38—Pronoun.
39—A play on words.
41—A soup vegetable.
43—Street railway.
44—Spiritual.
45—Tail.
47—Servant.
49—Absent-minded.
50—To mourn.
52—Considered.
54—Word of honor.
55—Popular fruit (pl.).
57—A mimic play.
58—A plant.
59—A drink.
61—Cushions.
62—A scripture proper name (Gen. iv 19).
63—Otherwise.
65—Tiberius (abbr.).
67—A paper measure (abbr.).
68—Mail station (abbr.).
70—Prefix—same as "in"
77—Sour.
78—Blockhead.
79—A river of Czecho-Slovakia.
81—Jagged knot.
83—Girl's name.
85—Pernicious persons.
86—To move stealthily.
88—The heraldic red.
89—Magnificent.
90—Father (boy's term).
91—Hasten.
92—Request.
94—Alcoholic liquor.
95—Rock that splits easily.
96—Pounded.
97—Animals; herded for driving.
98—Indications.
100—Temporary surveying-station.
102—A fern leaf.
104—Retired places.
107—A kind of cheese.
109—Short poem.
110—To be in want of.
112—Journey.
115—Obtain.
118—Girl's name.
120—A thoroughfare (abbr.).
121—Behold.
122—Point of compass (abbr.).
124—Suffix denoting agency.

HITLER TO ENT
OLD BERLIN

Reichsfuehrer W
Meeting Place to
30,000 Pe

Special to the Post-Dispa
BERLIN, Feb. 4.—
ten, Berlin's oldest
the former Royal P
dergo considerable
a plan approved by
Adolf Hitler.

The scheme pursue
aim of beautifying
restoring its old, dign
of enlarging it to cre
meeting place with r
persons. To this end
vides for removal fr
of an equestrian st
Frederick William I
and of a huge granit
than a century old an
one block, from in fro
of the old museum t
the Lustgarten.

The square dates t
teenth century. It w
garden providing the
then electoral palace.
its first changes unc
elector of Brandenb
the garden recons
Dutch lines. King F
liam I, father of
Great, converted it
ground for his soldier

Again Becomes

One hundred year
1828, after constructi
museum by Karl Fr
kel, the Lustgarten w
transformed into a g
opened to the public
garden."

The Lustgarten is b
south by the Royal
by the Elector, Fre
1443-'51. The origina
undergone manifold a
most important of wh
ried out by Andreas S
1700 under Frederick
King of Prussia. On
square is bounded by
seum, a masterpiece

The famous granite
In 1827, more than se
diameter, and the
Frederick William III
to 1871, interrupted th
fine front of that bui
noble classical lines
planned to place the
sideways to the east,
thedral—the only mo
surrounding the Lust

Cathedral Is Not F

The Cathedral, the
a massive-looking bu
much appreciated by
being considered by th
ple of what is ironical
"Emperor William's b

The monument of
King will find its pe
the west side of the s
occupy part of an em
which formerly the
shots were fired to
birth of a Hohenzoller

It is further plann
the square by 15 mete
Royal Palace. Spes
able to address open
from three platforms
the Royal Palace, the
to the Old Museum ar
the monument.

PERJURP INQUIR CONSIDERE WARSHIP

Continued From 1

been held with Wilk
he had discussed em
Homer, a Washington
tect, to get business
any fee or "fixing"
cussed.

Denials About I

Testimony of ano
Thomas M. Cornbrook
wood, N. J., executive
of Gulf Industries, w
ed in part by Miss K

Testifying Friday, C
nied he had discuss
brother, Ernest T. C
meeting in Washingt
1933, at which the com
a 27-ship program
among several ship c
agreement on bidding

"Mr. Cornbrooks (T
cussed the meeting wi
immediately after t
were let," Miss Kitch
She added that Cornb
his brother as menti
of the conference.

In turn, Miss Kitc
ment was challenged
Cornbrooks, who tool
this morning.

"You say you never
meeting with your bro
Cornbrooks?" Senator
asked. "I did not," he
never discussed the s
with my brother."

ADVERTISEM

STOMACH

Get at the real cause.
thousands of stomach
doing now. Instead of tr
up a poor digestion, the
ing the real cause of t
clogged intestines or co
Dr. Edwards Olive
the intestines in a soot
way. When the bowels
ing the natural func

PARIS, Feb. 4.—In ind
regarding the new An,
caused prices to act fav
today, although trading
closing was inactive.

BERLIN, Feb. 4.—Due
of business prices on the
considerably and closed at
day.

New York Co
NEW YORK, Feb. 4.—Co
Monday: Rio No. 7, 9¼
4. 11c. Rio futures close
sales 2000 bags: March, 6
July, 6.60; Sept., 6.59
Santos futures
March, 9.8
Sept., 9.59

PAGE 4B

ST. LOUIS POST-DISPATCH

DRAMA-MUSIC-MOVIES

ST. LOUIS, SUNDAY MORNING, FEBRUARY 10, 1935.

Fancy Prices for Broadway Shows As Movie Fare

"Anything Goes," Musical Comedy Leader, Sells For $100,000 to Screen.

HOWEVER inferior the movies may look to the pundits of dramatic art along Broadway, the fact remains that this season, as indeed for many before, sundry impresarios, authors and performers are courting Hollywood for financial rewards.

Although a show may not be able to garner any great success in New York, it often is excellent material for movie adaptation and the sale of movie rights has many times in recent years paid production costs and something to spare. Half of the gains usually go to the author and half to the manager.

The motion picture rights, moreover, may never be utilized. There was the case last year of Paramount, paying $75,000 for the ribald comedy, "Sailor, Beware," which, even before the clean-up drive presented something of a problem to the studio and which since has been more or less just one of those things on the balance sheet.

Nearly any stage play or musical comedy, however, can be used by Hollywood in some form, even if a few little matters like a new plot, new dialogue, a few spare characters and songs have to be added. And Hollywood is willing to pay.

* * *

CONSIDER the current musical comedy success "Anything Goes" which looked worth $100,000 in movie rights to the West Coast. Now "Anything Goes" is one of the most enthusiastically comical extravaganzas seen on the Rialto in years, and immensely popular, but it would take several blue moons to make it worth on Broadway what it was to Hollywood.

"Merrily We Roll Along," the play which runs backwards and which ought to be a cinch for the mechanical accomplishments of the camera, has left New York for a brief run on the road. It brought an extra 75-grand, as they say in the movies, from the picture men.

To show their hospitality toward a new star, Warner Brothers paid $72,500 for the only moderately successful, "Page Miss Glory" and sent it over to Marion Davies' dressing-room. The same studio incidentally goes most of the other fellows one better by backing plays on Broadway, without as yet, however, any phenomenal success.

The movies themselves have been raising the prices in the last few years, having nearly doubled the average for anything they consider good. Some offerings, some successes even, are passed up because of the subject of which they treat. To date, there appears to be no rush to get "The Children's Hour," which is almost the epitome of the present season's art on the Great White Way.

* * *

ALMOST every day brings some announcement of successful dealings and scouts are always in first-night audiences. The Fox studio is almost ready to go into production with "The Farmer Takes A Wife," whose stage body, in the parlance, has hardly grown cold.

Janet Gaynor, who is to take the leading role, had time to go to New York to see June Walker do it. Her studio, eager in some kind of artistic purpose, has also hired Henry Fonda, the "discovery" of the cast to play opposite Miss Gaynor and will have Margaret Hamilton, character actress of both the stage and screen, in her original role.

One of the most serious problems for the perennial "come-back" of the road, legitimately, has been that very thing. Before a show can take the road, the producer usually finds his actors, his author, his stage designer have all hot-footed it for Hollywood. He may even be buying a ticket himself.

Little Theater Tryouts.

Tryouts for the play "Tom Jones," a dramatization of the Henry Fielding novel, to be produced by the Little Theater about the latter part of March, will be held this evening at 8 o'clock in the Little Theater playhouse, 812 Union boulevard. All parts are open for competition, according to F. Cowles Strickland, director. There is no restriction or entrance fee for those who want to try out.

Kubelik and Son With Orchestra.

Jan Kubelik, famous Czecho-Slovakian violinist, who has returned to America after an absence of 15 years, and his 20-year-old son, Rafael, who is accompanist for the elder Kubelik, will both appear with the Cincinnati Symphony Orchestra this week, the son as guest conductor and the father as soloist. The two will be heard in a recital at the Opera House here a week from today.

St. Luke's Play at American.

"One Sunday Afternoon," by James Hagan, will be given on the stage in St. Louis for the first time, by St. Luke's Dramatic Club players at the American Theater next Sunday evening.

Iturbi to Make Debut as Conductor With Symphony

JOSE ITURBI, famous Spanish pianist, makes his St. Louis debut in the role of conductor Friday afternoon and Saturday evening at the Municipal Auditorium, when he appears as soloist with the St. Louis Symphony Orchestra, playing the Haydn Concerto in D major, and conducts the entire program, the major feature of which will be the Cesar Franck's Symphony in D minor.

Iturbi, rounding out his musical education in Paris, was in those student years pianist in an orchestra of which Vladimir Golschmann, conductor of the St. Louis Symphony, was first violinist. He came to America first six years ago for a series of brilliant recitals and concert appearances, achieving distinction as an interpreter of Mozart and the modernists. His first appearance with the St. Louis Symphony Orchestra was in the season of 1930-1931 under the baton of E. Fernandez Arbos, his countryman. He has since appeared annually in St. Louis, either with the orchestra or as recitalist. Three years ago Iturbi surprised the music world by appearing as guest conductor at a series of concerts in Mexico City. His triumphs there were succeeded by appearances with the New York Philharmonic and other major American orchestras in a similar role.

The pianist's choice of the Haydn Concerto, which he will conduct from the piano, promises much to music lovers. So, too, does his reading of the De Falla Spanish Suite, the colorful rhythms of which are a part of his own heritage. The suite will include "The Dance of Terror," "The Magic Circle," 'Midnight Sorceries" and the "Ritual Dance of Fire."

The Cesar Franck Symphony is the most popular of all symphonies among St. Louis audiences as was revealed recently by the balloting for last week's request program. Iturbi's complete program is:

Overture to "Don Giovanni" ..... Mozart
Concerto for Piano and Orchestra ..Haydn
Excerpts from the Ballet-Pantomime, "El Amor Brujo" ("Love the Sorcerer") ..... De Falla
(a) Dance of Terror
(b) The Magic Circle
(c) Midnight Sorceries
(d) Ritual Dance of Fire to Dispel the Evil Spirits
INTERMISSION
Symphony in D minor ..... Franck
I. Lento: Allegro non troppo
II. Allegretto
III. Allegro non troppo

Playhouse Club Production.

The St. Louis University Playhouse Club will give three performances of the farce, "Three-Cornered Moon," at the university auditorium Feb. 21, 22 and 23.



(Left) Ronald Colman as "Clive of India," at Loew's State Theater. (Right) Heather Angel in "The Mystery of Edwin Drood," Ambassador.



(Above) Ann Harding in "Enchanted April," at the Orpheum Theater. (Below) Nova Pilbeam in "Little Friend," at the Missouri Theater.

Amusement Calendar

AMERICAN — Cornelia Otis Skinner in a repertory of original character sketches and plays; four programs tomorrow, Tuesday and Wednesday nights and Wednesday matinee.

LITTLE THEATER—"Richard II," third presentation of repertory season; all nights this week except tonight and Friday. "The Late Christopher Bean" Friday night.

Motion Pictures

AMBASSADOR—Claude Rains and Heather Angel in "The Mystery of Edwin Drood;" stage show features Muriel Page in her "Flame Dance."

FOX — George Arliss in "The Iron Duke;" Chester Morris and Rochelle Hudson in "I've Been Around."

LOEW'S — "Clive of India," starring Ronald Colman and Loretta Young.

MISSOURI — "The Best Man Wins," with Edmund Lowe, Jack Holt and Florence Rice; Nova Pilbeam in "Little Friend."

ORPHEUM — Ann Harding and Frank Morgan in "Enchanted April;" "Maybe It's Love," with Ross Alexander and Gloria Stuart.

SHUBERT — James Cagney and Pat O'Brien in "Devil Dogs of the Air;" Walter Connolly and Paul Lukas in "Father Brown, Detective."

GARRICK—Burlesque.

Hollywood Beauty Supply Running Low, Directors Say

CONTRARY to tourist reports, Hollywood is not overrun with Venuses, nor are its hamburger stands operated by comely Iowans and Indianans who can't get a break, if two film directors may be believed.

In the last week, both George White, of the famed "Scandals," and Bobby Connolly, recent importation from Broadway handed the film town beauties some elegant slams.

"There are more lovely girls per square inch in every city in the United States than there are in all of Hollywood and Los Angeles," Connolly said. "Hollywood's beauties are a myth," White agreed. "If they ever have a beauty contest here, the winner should be called 'Myth Hollywood.'"

White said he called 5000 girls to find 150. Out of 3000 Connolly barely was able to enlist 120 suitable for a series of chorus routines. Both admitted, in whispers, they had dispatched hurry-calls to Broadway for girls they know to be beautiful.

"Musical pictures, with large choruses, have been appearing regularly for nearly three years," Connolly said. "In that time, audiences have seen virtually all the real beauties there are in Hollywood. A director must have some new faces."

White had another diagnosis. "A girl isn't satisfied to remain in the chorus," he said. "After she has worked once or twice in a line, she wants to become an actress. They all think of themselves as potential stars. Why even the girls who work in Hollywood restaurants are acting all the time. They hand you a plate of beans with the expression Garbo uses in her heavy love scenes."

Principal Scene For "Becky Sharp" Filmed in Full Color

THE Duchess of Richmond's ball in Brussels on the eve of the Battle of Waterloo, already the subject of a principal scene in "The Iron Duke," is to be a highlight of the new picture, "Becky Sharp," now under production in Hollywood with Miriam Hopkins in the lead.

Testing the new Technicolor process as applied to a full-length picture, the setting is one of the most elaborate and brilliant ever displayed at the studio. Filming of the ball scene already has been completed.

The set itself covered 14,000 square feet of space, employing one sequence where 500 dancers waltz. Robert Edmond Jones, designer and color director for the production, used simple blues and grays in contrast to red uniforms on the officers and gay colors on the women guests. The Duke of Wellington this time is William Faversham.

Knights in City Park.

Wealthy citizens of Los Angeles are seeing strange sights in Griffith Park these mornings—horses and riders in full medieval regalia. Cecil B. DeMille, who is working on "The Crusades," his next spectacle, is getting Henry Wilcoxon, Ian Keith, William Farnum, Joseph Schildkraut and Pedro de Cordoba used to wearing armor.

Howard as "Lawrence of Arabia."

An all-color film based on the adventures of "Lawrence of Arabia" has been announced on the production schedule of an English studio. Leslie Howard will take the title role.



Cornelia Otis Skinner, who will appear at the American this week.

THE WEEK'S NEW FILMS :: :: By Colvin McPherson

HAVING made a considerable success with "Here Comes the Navy," its producers set about to film another epic of the United States fighting services which would show James Cagney as a big-headed little somebody with the ability to back up what he said. 'Pat O'Brien as a superior officer secretly admiring the kid and Frank McHugh as a supernumerary who would be funny at sight. With the froth of fine photography folded in, that is the recipe. The studio has followed it and the cake is cake. "Devil Dogs of the Air," at the Shubert this week, is never dull. Opening with a burst of beautiful stunt-flying, it taxies around for a while and then takes off again for another interesting sequence. Cagney is not permitted as much character as he had in "Here Comes the Navy" and O'Brien is only an obvious fiction creation. The merry McHugh actually got applause last Thursday afternoon for his "shadow dance," which may be accredited to his unique popularity or perhaps to the increased energy in Grand boulevard audiences, who now have learned to hiss, hoot and call at shadow images, none of which things they do, however, for "Devil Dogs of the Air." Almost equally popular is "Father Brown, Detective," with Walter Connolly making a happy disgraceful as the Gilbert K. Chesterton fiction creation. Connolly again demonstrates his strength as an actor in the restraint with which he does the priest's role. The plot, rather closely knit, concerns the attempted theft of 10 famous diamonds.

* * *

Clive of India.

SO much was happening in the British colonies on this continent in 1748 and a few decades thereafter and so much space given to it in history books hereabouts that it would not at all be surprising to have movie audiences flunk disgracefully on the question: Who was Robert Clive? "Clive of India," at Loew's, will forever protect anyone who sees it on matters concerning the gentleman in question. It presents, in the best biographical fashion, the obscure clerk who became a General and statesman and gave Great Britain an empire. So much money has been spent in creating an authentic background that even the setting may be accepted. The atmosphere is new and strange, the spectacle of powdered wigs against the richness of the Orient something quite different in the movies. As it would be impossible, I am sure, to change the character of the English over centuries or even by such a shocking cinematic venture as shaving off a mustache, Ronald Colman may be taken for Clive. For the advancement of general knowledge, therefore, and for an interesting lesson on "Clive of India," the sitters in the dark at Loew's may be grateful. It must be said that "Clive of India" is not exciting. Too much has to be told in subtitles, which is the fate of all stirring incidents except one, the battle of Plassey, with its war in the rain and magnificent charge of armored elephants. If the practice is to be repeated next semester, lesson leaflets probably would be better.

* * *

The Iron Duke.

EQUALLY obscure in the popular mind is the character of the Duke of Wellington, whom movie-goers know only as grizzled old C. Aubrey Smith in "The House of Rothschild." Wellington, like Clive, is a particularly British colossus, one of the statesmen heroes of the race, although to Americans he is best identified as an Englishman who, with the help of a German named Blucher, whipped Napoleon at Waterloo. Englishmade, "The Iron Duke," at the Fox, pictures Wellington is something nearer his true figure, even hinting, a little kittenishly, that the old boy was a devil with the ladies. What I was looking for, and what I think most Americans will be looking for, is a little hell-raising outside of Brussels. Instead the battle of Waterloo emerges as a series of famous paintings of the battle of Waterloo and directors can almost be seen pushing the cast around the field (outside Edinburgh in this case) and saying, "You stand here. You here. Lift the head, please." Apparently the English do not excel in the art of picturing a battle, not even comparing with American movie-makers in that respect. In costuming, settings and period pageantry, their talents and good taste are always in evidence. "I've Been Around," a second picture, opens on one of them-there yachts, with Chester Morris and Rochelle Hudson as examples of high society, and Ralph Morgan, always suggesting somebody who has just passed on, as the indulgent father.



James Cagney in "Devil Dogs of the Air," Shubert.

* * *

Enchanted April.

ANN HARDING, who, according to the modest informants in Hollywood publicity offices, was about to faint all the way through "Enchanted April," shows none of it in her performance, which reaches the screen at the Orpheum. Hewed out of the popular novel by "Elizabeth," the story is that of two English wives, and two other bored women, who rent a castle in Italy for a month and find that it does them a world of good, especially since the two husbands come down and get a new breath of life, too. Miss Harding's cameo loveliness is always peeping through her dowdy outfits and she repeats, "Oh, isn't it WONDERFUL!" too often. Beyond that, "Enchanted April" must receive a clean bill for a kind of casual entertainment that does lead away from the hum-drum. The second picture on the bill, "Maybe It's Love," is from a play by Maxwell Anderson, a comedy drama taking up a stenographer and her young man friend in the same office.

* * *

The Mystery of Edwin Drood.

THE novel which Charles Dickens left unfinished at his death comes to the screen now at the Ambassador as more of a straight murder story than a mystery, even the girls in stage show being aware of the true nature of the crime, I will venture. According to a studio record, 120 authors have made 103 attempts, since 1870, to figure out what Dickens had in mind, apparently without considering that Dickens himself may have had one of those problems peculiar to authors. Briefly, the story, as now constituted, is that of a choir-master who smokes opium, is in love with a sweet little young lady and kills two people in his quest. Claude Rains is the villain, Heather Angel the loveliness and Douglass Montgomery the winner. Muriel Page's "Flame Dance" is the feature of an improved stage show.

* * *

Little Friend.

NOVA PILBEAM (it tastes better the second time) is the name of the fine little English actress who is introduced to American audiences in "Little Friend" at the Missouri. The child, now 14 years old and with a heritage of the theater from her father, handles her role with ease and grace. Cast as the child-sufferer in a domestic triangle, she understands what it means to be just at that period of life when she realizes that the others her own age are only children. "The Best Man Wins" is the kind of role which Edmund Lowe can play with one hand tied behind his back (and does). Jack Holt and Florence Rice make up the party for the deep-sea diving melodrama.

Cornelia Skinner To Feature New American Sketch

Diseuse Will Present "Mansion on the Hudson" Twice This Week

RETURNING to St. Louis for her annual visit, Cornelia Otis Skinner will open her "one-woman" show tomorrow night at the American Theater with a new play, "Mansion on the Hudson," in which she covers a span of 54 years in the history of a wealthy family.

The gifted daughter of Otis Skinner, who almost has the field of solo-drama to herself in this country, not only acts her plays, but writes, produces and directs them, designing the costumes and stage settings as well.

"Mansion on the Hudson," her fourth successive stage story, shows the disintegration of a family from 1880 to 1934. Appearing first as Mrs. Stanley Howland, mistress of "Tall Trees," Miss Skinner gives later glimpses of the younger members of the Howland family through Spanish-American War days and down to the present era.

The play will be presented tomorrow evening and Wednesday evening, and will be accompanied, as usual on Miss Skinner's programs, by various character sketches. Major works on her other programs here will be "The Wives of Henry VIII" Tuesday night and "The Loves of Charles II" at the Wednesday matinee. Both pieces have been presented here before.

* * *

A SCHOOLGIRL predilection for entertaining her friends with character portrayals was the genesis of Miss Skinner's career. When she returned from studying in Paris, she had so many sketches in her repertoire that the head of a prominent woman's club asked her to accept a paid engagement. Other appearances followed and she has now toured the country for several years.

She actually made a stage debut with her noted father in "Blood and Sand" and had roles in six other regular stage productions, also writing "Captain Fury" as a vehicle for the elder Skinner. She is now a regular contributor to several national magazines and finds time in private life, as the wife of Alden S. Blodget, a New York broker, to carry on a variety of social duties and handle her responsibilities as the mother of a 6-year-old son.

The engagement of the Abbey Players from Dublin, Ireland, who were to follow Miss Skinner at the American in a five-day repertory beginning Feb. 19, has been postponed until April. The company is playing to an extended engagement in Chicago, will dash to Los Angeles late this month and visit St. Louis on its way back East.

Final Program for Stravinsky Concert

THE final program for Igor Stravinsky's appearance with the St. Louis Symphony Orchestra at the Opera House at 3 o'clock this afternoon includes selections from the composer's ballet works, which he will conduct, and a group for piano and violin in which he will collaborate with Samuel Dushkin, young violinist. Proceeds will go to inaugurate a pension fund for the orchestra. The complete program is:

Divertimento from the ballet, "La Baiser de la Fee" ("The Fairy's Kiss"). (Inspired by the Muse of Tschaikowsky.)
I—Sinfonia: Andante—Allegro sostenuto.
II—Danses Suisses: Tempo giusto — Valse.
III—Scherzo: Moderato—Allegretto.
IV—Pas de Deux:
(a) Adagio
(b) Variation (Allegretto grazioso.
(c) Coda (Presto)

Selections from the ballet, "Petrouchka":
(a) Petrouchka at Home
(b) The Fair in Festival Week—Dance of the Nurses. The Peasant and the Bear — The Merchant and the Gypsies—Dance of the Coachmen and Grooms—The Masqueraders. Intermission.

Selections for piano and violin—
(a) "Les Airs du Rossignol" (b) "Marche Chinoise" (from the opera "Le Rossignol"
(c) "Scherzo," from ballet, "The Fire Bird"
(d) Gigue and Dithyramb from "Duo Concertante"
(e) "Danse Russe" from ballet "Petrouchka."

Suite from the ballet, "L'Oiseau de Feu" ("The Fire Bird")
(a) Introduction—The Fire Bird and Her Dance
(b) Dance of the Princesses
(c) Infernal Dance of the Kastchei
(d) Berceuse
(e) Finale.

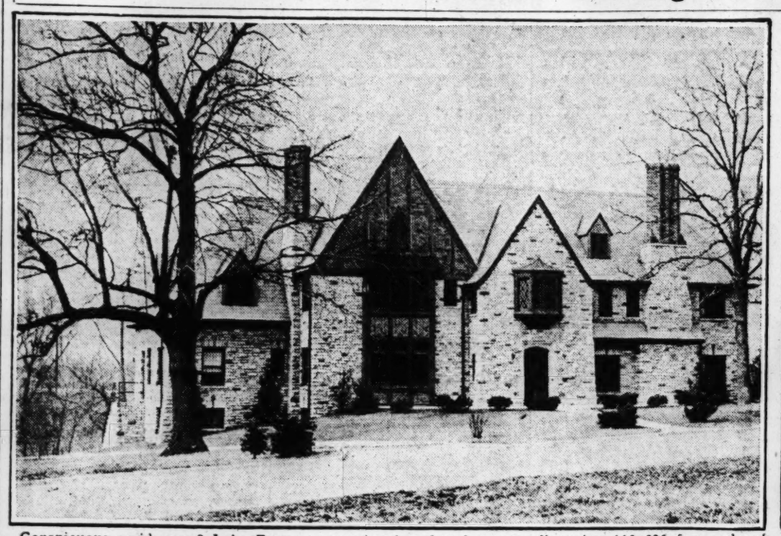
Ted Shawn Features "Labor Symphony"

A program of choreographic works distinctively American in conception and execution has been arranged by Ted Shawn and his group of male dancers for their appearance at the Municipal Auditorium Opera House a week from tomorrow night. Outstanding is a "labor symphony" danced interpretation of the conflict of man and machine. Music is by Jess Meeker, young American composer associated with Shawn. Other numbers on the program are primitive rhythms, "The Hound of Heaven," play motifs, folk themes and dances to music from famous composers.

Real Estate **REAL ESTATE** ST. LOUIS POST-DISPATCH **SECTION** For Sales

PART THREE — ST. LOUIS, SUNDAY MORNING, FEBRUARY 10, 1935. — PAGES 1—16C

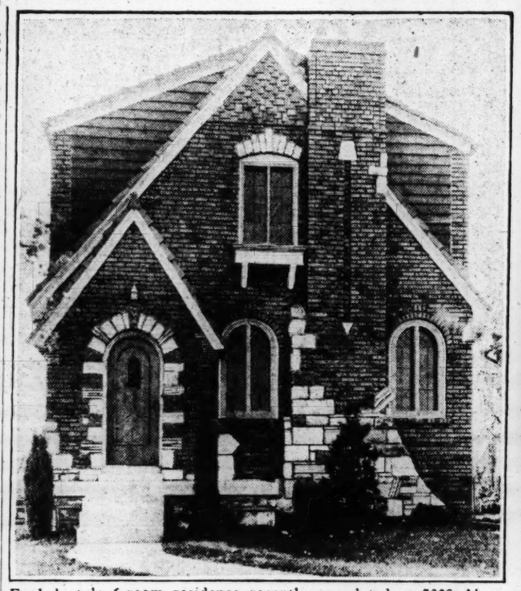
Commercial and Residential Buildings in Week's Real Estate News



Conspicuous residence, 8 Lake Forest, occupying broad and commanding site. 110x296 feet. sale of which was completed last week to H R. Henderson. Negotiations were conducted by the Anderson-Stocke-Buerman Realty Co., for the purchaser and LeGrand Jones and W L Gourley for the seller



Home just completed at 1310 Midland Drive, for Theo J. Growe, office manager of Dimmitt-Rickhoff-Bayer Realty Co., by Jones Construction Co. The D R. B Co represented both principals.



English-style 6-room residence recently completed at 7338 Ahern avenue University City, and sold by John P Dolan Realty Co., to Frank B Manning and wife John J O'Gorman, builder



Building at Olive street and Twelfth boulevard, center of the foremost realty deal in St. Louis for several years, involving $400,000, bought by Union-May-Stern, negotiations being by Cornet & Zeibig for seller and Jack Dubinsky for purchaser

12TH AND OLIVE CORNER BASIS OF $400,000 DEAL

Union-May-Stern Likely to Acquire 8-Story Building and Occupy It by Aug. 1 —Modernization Planned

While the final touch remains to be given the transaction, it is expected that the next few days will bring about transfer of title to the eight-story building on the southeast corner of Twelfth and Olive streets to the Union-May Stern Furniture Co. Should the negotiations to that end be successful as confidently anticipated, the conveyance will be by the Pleadwell and Wallace estate, through descent from Mrs. Marie E. Patterson, who died in Italy many years ago. The latter interest was represented in the negotiations by Cornet & Zeibig, the purchaser being represented by Jack Dubinsky. Among the details yet to be completed, Zeibig stated, is action by the Probate Court, made necessary by death of one of the two Misses Pleadwell, nieces of Mrs. Patterson, to whom she bequeathed the property.

In the event of completion of the deal as expected, the Union-May-Stern Co. will have acquired one of the most eligible business corners in the business heart of St. Louis. It will also make that company the central figure in the foremost real estate deal consummated in this city in the past half dozen years. A still further important fact for the company in that connection is that its acquisition will have come about on a bargain basis, the $400,000 paid being in contrast with an estimated normal value of $700,000.

For the Union-May-Stern Co., it means a permanent home for the central link in its chain of eight stores, that could hardly be surpassed in the lines of location and space. That company has for several years occupied three buildings adjoining the corner on the east, with an aggregate floor space of 100,000 square feet. In its new quarters, planned for occupancy not later than August, it will have 129,000 square feet. To create this extra amount of room, the company has practically completed plans for extensive alterations, including spacious mezzanine floors. Exterior changes include a modern front that will give it a highly impressive appearance.

In outlining the alterations definitely determined, M. C. Myerson, president, stated that there will be two high-speed passenger elevators to facilitate passage of customers from one floor to another. In their entirety, Myerson said, the improvements will convert the building into one of the most perfect, attractive and complete furniture and home furnishings establishments to be found in any city. More than $100,000 will be spent on the modernization process.

The building was erected between 40 and 50 years ago, under direction of Mrs. Patterson, for the Missouri Glass Co. Originally, there were several massive granite pillars in its Olive street front. When it was taken under a 99-year-lease by the May-Stern Co., in the early 90's, these pillars were eliminated in favor of steel pillars, in order to introduce a series of attractive show windows, the beter to adapt it to the retail furniture business. When May-Stern retired from this field a few years since, disposing of its stock and firm name to the Union Furniture Co., which had a lease on its present home that expires this year, the building became tenantless and has so remained, except for a few temporary interruptions.

The 99-year lease entered into by May-Stern, of which Aaron Waldheim was president, was taken in the name of the Millard Realty Co., which was the corporate name of Waldheim for his extensive realty interests. The widening of Olive street west of Twelfth, of the latter thoroughfare, of Market street and of Gravois avenue, special taxes to cover costs of these improvements became so heavy that Waldheim deemed it prudent from a financial viewpoint, to surrender his lease, and the property thus reverted to the Patterson estate.

GLASS-DEALING CORPORATION ESTABLISHES BRANCH HERE

The American Bottle Corporation of Chicago has leased the modern one-story building at 1428-34 North Eighth street containing 10,000 square feet of space for a branch office and warehouse, where it will carry on the sale of new and used bottles and cullet business, or broken glass. The latter commodity is accumulated in carload lots and shipped to glass manufacturers to be converted into glass containers. The branch to be established here has been incorporated under the laws of Missouri. The same company also operates a branch in Milwaukee. Lester Schatz of the Chicago office has been appointed manager of the St. Louis branch, and he and his family will make their home here.

The lease was made for the Glencoe Realty Co., represented by Wm. Keane Jr. Inc., and the American Bottle Corporation was represented by Arthur S. Martin & Son.

N. J. FUNK BUYS HOME ON SHERWOOD DRIVE

A highly attractive 9-room English-style residence, surrounded by an artistic brick wall, at 712 Sherwood drive, has been transferred by Fred L. Hall to Newton J. Funk and wife, who will occupy it. The Dimmitt-Rickhoff-Bayer Real Estate Co., Inc. negotiated the transaction. The home is of an imposing type, two-stories in height, built of tapestry matt brick and has two large sunrooms. It is situated on a beautifully terraced lot, 90x250 feet, on the rear of which there is a three-car garage. The home is heated by vapor steam, with oil burner. The second floor has four large bedrooms and two full tile baths. The entire hall and sunroom is also a tile floor.

NEW SIX-ROOM RESIDENCE IN UNIVERSITY CITY SOLD

An English-type residence, recently completed, at 7338 Ahern ave., University City, has been purchased as the family home by Frank B. Manning and wife. The transaction was handled by the John P. Dolan Realty Co., the seller being John J. O'Gorman, the builder. The dwelling, is of two stories and contains six rooms, that for reception having a broad fireplace. With tile bath and kitchen and an extra lavatory on the first floor. The basement contains a well equipped recreation room, or rathskeller. An oil-burning furnace provides heat.

$166,000 PAID FOR LOT UNDER LEASE FOR 70 YEARS

Ground at Seventh and St. Charles streets, on which a 99-year lease has 70 years of remaining life and which is improved with the eight-story Sesame building, was bought last week, for investment, by Edward A. Kuhn and two sisters, Stella and Effie C. The price paid was $166,000, this sum being based upon return from the ground rentals. Cornet & Zeibig, representing the estate of the late Elizabeth S. Bailey, negotiated the transaction.

PINE ST. BUILDING RENTED BY WHOLESALE LIQUOR CO.

The Henry R. Weisels Co. reports rental of the two-story and basement building, on lot 25x109 feet, at 1213 Pine street, to the Lynn Wholesale Liquor Co., represented by the Wolf-Pollack Real Estate Co. The Essex Investment Co., owner of the property, was represented by Arthur C. Hoehn, vice-president of the Weisels Co.

THREE REALTY PARCELS LAST WEEK'S SALES RECORD

The Joseph F. Dickmann Real Estate Co. has sold the following parcels of real estate: Eighty-foot lot, 110 feet deep, on east side of Audubon drive, 180 feet north of Clayton, for a client, to Russell M. White, who will improve it with a modern residence.

4127 Turner avenue, modern five-room brick bungalow, lot 25 by 115 feet, for William Brodhage and wife, to Olinda Smith. 2415-17 South Eleventh street, single four and four flat with three rooms on third floor, lot 45 by 125, to Ida Kuhn for Theodore Sickel.

TEN PARCELS OF REALTY IN CITY AND COUNTY SOLD

The Korte Realty & Loan Co. reports the following sales:

Modern bungalow at 4670 Penrose street to Sylvester J. and Dorothy Dreyer; 4549 Labadie avenue, residence, to Santa Aspromonte; 5727 Era avenue, modern bungalow, to Ben W. and Viola Mertens; plot of ground on north side of Meadow Lane in Big River Hills subdivision, to Charles and Louise Kunsemueller; lot in Bellerive Acres, to Alma Deem, for a client of Carl G. Stifel Realty Co.; residence, with an acre of ground, on east side of Wise avenue, in Woolfolk subdivision to Homer B. Wells; lot on south side of Bessie Court, to a client who will improve with modern five-room bungalow; lot fronting on Waldamar drive, in Big River Hills subdivision, near House Springs, to Wilhelmina Krein; three lots in 4600 block of Bessie avenue, to H. J. Kelly, who will improve with three five-room bungalows.

DELMAR BLVD. PROPERTY SOLD FOR INVESTMENT

The Breitt & Naumer Realty Co. negotiated a sale last week of two buildings, 4626-8 and 4630-32 Delmar boulevard. These are separate structures each containing two stores and two seven-room flats above. The lot has a frontage of 100 feet on the south side of Delmar boulevard, by a depth of 150 feet. This property was sold to Mrs. Blanche Cohen, who purchased for investment. The sale was made for the Margaret Jane Risk estate. The Breitt & Naumer Realty Co. represented both parties in the transaction.

ANNOUNCES STAFF INCREASE AND ENLARGED QUARTERS

The Raymond M. Henley Co. yesterday announced the enlargement of its offices, 111 W. Washington avenue, Kirkwood, to include the entire first floor of the building which it occupies. It also announces the addition of Mrs. H. D. Howell and Dr. John C. Berger to the selling staff. The former will devote her attention to sales in Webster Groves, and Dr. Berger to farms and acreage in St. Louis County. The personnel of the building service department, under direction of Dan Mullen, architect, has also added the services of Edwin C. Howell to its architectural staff.

NEW 8-ROOM RESIDENCE IN UNIVERSITY CITY SOLD

Sale of the new and attractive eight-room residence, occupying a spacious and attractive site, at 7209 Cambridge avenue, University City, was completed last week, it was announced yesterday by the Chauncey P. Heath Realty Co., who represented all parties interested. The property was sold to N. Lewis Nestor, for Samuel Rich, the builder.

N. SEVENTH STREET STORE LEASED FOR LONG TERM

Negotiations for a long-term lease of the eligible store at 305 North Seventh street, were successfully concluded last week, it was announced by J. H. Farish-Knapp Co., who represented both principals. The premises will be occupied shortly by A. Katz, doing business as the Lee Dress Shops.

BAKEWELL TO REPRESENT INSURANCE CO. ON LOANS

Connecticut Mutual Names Him as Agent in St. Louis and St. Louis County.

Edward L. Bakewell has been named by the Connecticut Mutual Life Insurance Co. as its loan correspondent, his field including St. Louis and St. Louis County real estate. This was announced yesterday at Bakewell's office, 118 N. Seventh st.

Selection of the St. Louis correspondent by this large eastern company was made after several days of inquiry among banks, trust companies and others having knowledge in that line. It was stated that decision had been reached upon Bakewell's excellent record in the loan field in the matter of security of the property owner as well as for the mortgagee, this record showing in strikingly few foreclosures.

It was stated that the Connecticut Mutual will make loans up to $500,000 through Bakewell, on downtown office buildings, hotels and business buildings, on apartments and hotels in the West End; also on residences and flats in city and county and to institutions.

Bakewell has been in the real estate business for more than 25 years, and possesses keen knowledge of city and county real property.

SALES AND EXCHANGES IN JANUARY TOTAL $98,050

The Dimmitt-Rickhoff-Bayer Real Estate Co., Inc., Big Bend at Clayton road, reports sales and exchanges totaling $98,050 made in January, comprising 16 parcels of property. The company also reports having closed 24 sales in November and 16 in December. "Every indication points to a general pickup in business," it was disclosed by Leo J. Rickhoff, secretary-treasurer of the company. Following is a partial list of the January sales:

5841 Maffitt avenue, five and five single flat, for Lindell Trust Co. to Esther Lucas, for investment; 4708 Wilshusen avenue, five-room brick bungalow in Shrewsbury, for Henry Dilschneider to Harry Davenport and wife; 6512 Clayton road, eight-room residence, for Emma J. Rohrer to Arthur J. Kirchner and wife; 7 Blakemore place, six-room bungalow, for Richard F. Wild to Josephine McCann; lot 10 block 19, Westmoor Park No. 2, for a client to Victor R. Appel, who will improve with a modern colonial bungauow; three lots in Los Angeles, Cal., for Arthur J. Kirchner and wife to Emma J. Rohrer; 1039 Francis place, five-room bungalow in Richmond Heights for a client to Louis Hocker and wife; 7126 Dartmouth avenue, single flat, to a client.

CONSPICUOUS LAKE FOREST RESIDENCE A FEATURE SALE

Future Home of H. R. Henderson and Family Bought From Mary A. Louree.

What is declared to be one of the most modern, complete and roomy residence in Lake Forest, passed under new ownership last week, it was announced yesterday by the Anderson-Stocke-Buermann Realty Co., who represented the purchaser. The deal had been pending for several weeks. It was stated that the price asked for the property was $57,000, but this, it was explained, was no admission that the transaction was closed at that figure.

The residence, No. 8 Lake Forest, is on a lot 110 by 296 feet. It is one of the earliest constructed in that comparatively new subdivision, at Clayton and Hanley roads, also one of the most costly. It was built for Mary A. Louree and has been occupied by her. The succeeding owner, who will make it his family home, is H. R. Henderson, president of the Absorene company, who was represented by Le Grand Jones and W. L. Gourley, sales manager of the Lake Forest Development Co.

On its two floors, the residence has 10 rooms and four baths, while in the basement there is a rathskeller, or recreation room, and a room for the yardman. There is also a garage for three cars. The living, dining and breakfast rooms, also maid's room, library, kitchen and bath consume the first floor, while the second is given over to five bedrooms and two baths.

GROUND BROKEN FOR NEW THEATER ON S. KINGSHIGHWAY

The Federer Realty Co. reports having sold a lot, 80x125 feet, on the west side of South Kingshighway, between Chippewa and Winona streets, to the Avalon Theater Corporation of St. Louis. Ground has been broken for a theater building, which will be ready for operation late next summer. The structure will approximately cover the lot, and have a seating capacity of about 1000 people.

The architecture will be fireproof, of modernistic design, carried out in brick terra cotta and structural glass. Plans and specifications were drawn by A. F. and Arthur Stauder, and construction will be by the Stamm Construction Co. The Federer Realty Co. financed the building.

Special attention has been given to acoustical correction and sound equipment, also to the cooling device for summer use, the water for which will be obtained from an artesian well which will produce water at a 54-degree constant temperature.

REPORTS SALES AND LOANS IN JANUARY GRATIFYING

John H. Armbruster & Co., realtors, 8846 St. Charles road, report the following sales in January:

9517 Marlowe ave., for E. F. Beckman to Nora Rehmert; 6507 Morganford road, for Elda Tietzel to Richard F. Walls; 100-foot corner lot on Lackland and Ashby roads, for Louis C. W. Hecht to client who will improve it shortly; 6½-acre tract on highway 40, for Chester W. Mauzy to Joseph E. Long; 9636 Midland ave., for A. Gaynor to John L. Streszweski, modern home and 7 acres in Ashby place, for Mrs. Inza M. Tuohy to a client, represented by E. M. Thornhill; lot 62 of Oakvale, for O. J. Christmann to Catherine M. Bayer.

The company also reports having made a number of loans, many of which were for new construction.

T. J. GROWE BUYS FRAME HOME ON MIDLAND DRIVE

Theodore J. Growe, office manager for the Dimmitt-Rickhoff-Bayer Real Estate Co., has purchased, through that company, the six-room English-style residence at 1310 Midland drive. The house was built specially for Growe, as the future family residence by the Jones Construction Co.

ADDED STRENGTH TO CENTRAL AREA SEEN IN LEASE

Building at 112-14 12th St. Taken by Scruggs-Vandervoort-Barney for Its Exchange Furniture Store

Following closely the reported sale of the southeast corner property at Twelfth and Olive streets, in which the realty firm of Cornet & Zeibig had a conspicuous part, the same agency announced yesterday that it had concluded a long, term lease of the structure one block south of it, 112-14 N. Twelfth street, to the Scruggs-Vandervoort-Barney department store. The lessor was the Catlin estate, as owner, and both interests were represented by Cornet & Zeibig. The Scruggs-Vandervoort Co. will use the building, which contains approximately 35,000 square feet, as a trade-in and exchange furniture store.

The building involved in this transaction formerly was occupied by the Mulvihill Furniture Co. for many years, but which retired from business in 1930. It will supercede 814 Franklin avenue, now occupied as a similar store by Scruggs-Vandervoort. It will be under the management of Samuel M. Stuhlberg, formerly identified with the Denver branch of the company.

This lease together with the sale of the Twelfth and Olive streets corner, gives added impetus to the Twelfth street district, according to Zeibig. It is also reported that inquiries which Cornet & Zeibig have been receiving for the northeast corner of Twelfth and Chestnut streets, for which that company is agent, within the last few weeks, are likely to develop into something tangible in the near future, adding further to strengthening of this area.

Hobart Manufacturing Co. Leases Washington Ave. Corner.

Cornet & Zeibig, representing the Hobart Manufacturing Co., also leased, through M. H. Rodemeyer & Co., agents for the Wrought Iron Range Co., the premises at 1935-7 Washington avenue. This is a double store on the northeast corner of Twentieth street and Washington avenue, together with additional quarters on the second floor to be used as a paint shop. Extensive alterations have been completed and the lessee is occupying the quarters.

Cornet & Zeibig also report that the one-story garage building at 5800-6 Delmar boulevard, containing approximately 14,000 square feet of space, has been leased by Carl E. Bolch, for general garage business. He is now located at Seventh and Spruce streets, which he will continue to maintain. Cornet & Zeibig represented both the Anchor Realty Co., owner of the property, and the lessee.

PURCHASERS OF ELEVEN LOTS TO IMPROVE THEM SHORTLY

Victor Wm. Reitz Jr., 6635 Delmar boulevard, reports having sold 11 lots during January, all of which are to be improved by the purchasers without unnecessary delay.

Repair Parts for Every Furnace—Stove—Oil Stove
A. G. BRAUER SUPPLY CO.
316 N. Third St.
PHONE CHESTNUT 0445

WRINGER ROLLS (STANDARD 1¾-INCH SIZE BLANK) **87c**
New Style, First Quality, Soft Rubber
WE CARRY A COMPLETE STOCK FOR ALL MAKES
WASH MACHINE PARTS & SALES CO. 4119 Gravois
Open Tuesday and Friday evenings Till 8:30 O'Clock

Cold?
The modern "HOME COMFORT" furnace Blower distributes the heat. Order one—now! Includes filters and automatic control. Can be installed without heating-plant shut-down.
National Housing Act permits sale at no cash down and three years deferred payment, if you wish. We handle details.
Call FRanklin 1290-91
"Home Comfort" Furnace & Mfg. Co.
2901 Elliot Avenue

PLUMBING-HEATING AT WHOLESALE PRICES
MODERNIZE YOUR HOME UNDER THE N. H. A.
NO DOWN PAYMENT OR MORTGAGE
PAY IN 1, 2 or 3 Years
Cast Iron Pipe Furnace
$29.75
AUTOMATIC ELECTRIC WATER SYSTEM
$28.50
OUR SHOWROOM WILL CONVINCE YOU!
1119-1121 Chestnut St.
Independent PLUMBING-HEATING SUPPLY CO.

Save Now
Contractors and architects can serve you better and more economically now, because they can give your job more time and personal attention when they are not rushed. They will be busy later, because this is going to be a big Spring in the building business. See them now about home building or repair—and see us about materials and money. Call CEntral 4400 for information, or visit one of our three stores.
CENTRAL HARDWARE
6301 Easton — THREE 3 STORES — 1616 South Kingshighway
811 North Sixth

LeRoy ALL METAL WEATHERSTRIP
Interlocking and self adjusting. Expert installation and satisfaction guaranteed. Efficiency proven by laboratory research. Reasonably priced. For free estimate phone LA. 9999, Weatherstrip Division.
LeRoy Tent & Awning Co 3438 S GRAND BLVD LA 9999

LeRoy DUR-A-BILT TARPAULINS
Heavy double-filled para water-proofed canvas like new. Other sizes at attractive Low Prices. 6'x8' $1.65
LeRoy Tent & Awning Co 3438 S GRAND BLVD LA 9999

Preferred By Leading Architects & Builders
The New, Modern
'AFCO AIR-STREAM'
Air-Conditioning Heating System
Air-conditioned Heating is new, but "AFCO" has more than 35 years experience in building air-circulating heating systems. No wonder, leading Architects and Home Builders specify "AFCO."
If you are building a new home or remodeling, get all the facts on "AFCO," the modern heating system, before you decide.
Competent engineering and heating plan service by "AFCO" experienced specialists, assures a satisfactory installation.
Your request for information places you under no obligation.
American Furnace Co.
Phone JEfferson 0934
2719-31 DELMAR BLVD.

9000 ATTEND SCOUT CIRCUS AT THE ARENA

St. Louis Council Presents Second Performance of Jubilee Show.

Boy Scouts of the St. Louis Council entertained an audience of about 9000 with the second performance of their Silver Jubilee Circus at the Arena last night.

About 8000 scouts took part in the grand entry, a lengthy and colorful parade around and around the Arena floor, after which most of them packed themselves into the empty floor boxes while others prepared to take part in the 14 acts comprising the show.

One act, in 11 scenes, showed highlights in the history of scouting, from the day in 1909 when an English Scout approached William Boyce of Chicago in London and said, "Sir, I observe that you are a stranger here and seem to be confused.2 Is it the fog that is bothering you?" down to the present and beyond.

1500 Cubs Take Part.

Other acts gave the scouts an opportunity to demonstrate most of their activities and games, and in one abou 1500 Cubs, boys too young to be Scouts, paraded large handicraft models and fantastic animals about the floor.

The Negro Scouts, too, had an act of their own in which they played and worked to the music of their drum and bugle corps.

No less than the boys themselves, the 700 scoutmasters, troop committeemen, and other grown-up scouting directors seemed to enjoy the opportunity of donning uniforms decorated with medals, badges and sashes, and supervising details of the show with precision and speed.

As in circuses of recnt years, the main act was the finale, which gave the boys a chance to perform Indian dances, scalp pioneers, twirl lariats, crack whips and build stockades, towers, bridges and shacks.

Camparall Next May.

The circus ended for this year, Scouts began looking forward to their next big formation, which will be the camparall to be held in Forest Par': next May.

Harry F. Schollmeyer was chairman and E. B. Langenberg floor director of this year's circus.

O. H. GNERICH, TREASURER OF WESTERN CARTRIDGE, DIES

Succumbs in Hospital at Alton; Was Officer of Three Other Concerns.

Otto H. Gnerich, treasurer of the Western Cartridge Co. and an officer of three other business concerns, died of heart disease late yesterday at St. Joseph's Hospital, Alton. He had been ill since Wednesday.

Mr. Gnerich, who was 55 years old, was born and educated in Germany, obtaining commercial experience there, and in France, Belgium and Switzerland before coming to the United States in 1904. He entered the employ of the Western Cartridge Co., as a clerk in 1905 and 12 years later was made treasurer.

He was president of the Stoneware Pipe Co., of East Alton and the Alton-Germania Building & Loan Association, and vice-president of the Illinois State Bank of East Alton.

The funeral will be held at the home, 1420 Henry street, at 2:30 o'clock Tuesday afternoon, with interment in Grandview Mausoleum. Surviving are his wife, a son, Ernst Gnerich; three daughters, Mrs. Jack Bos, Miss Margaret Gnerich and Miss Roberta Gnerich, two brothers and three sisters.

SAYS STATE LICENSED 38,000 MORE AUTOS WITH LOWER FEE

Roy F. Britton Asserts Loss of Revenue in 1934 Was Less Than Predicted.

Net decrease in the income of the State Highway Department as a result of reduced license charges for passenger automobiles which became effective last year, will be only $875,000, instead of $2,887,169 as estimated by the department when the decrease was made, Roy F. Britton, president of the Automobile Club of Missouri, said yesterday.

The club favored the reduction in license fees, asserting it would result in more cars being licensed and in a larger gasoline tax revenue. Opponents feared the road-building program would be wrecked, that development of farm-to-market roads would be interfered with and that State road bonds would drop in value.

Britton said there were 38,802 more passenger cars registered last year than in 1933, and that the State gasoline tax collections increased $511,411 in the same period.

HENRI CHOUTEAU APPEALS $4843 INCOME TAX CLAIM

Charges Internal Revenue Bureau Erred in Determining His Income for 1932.

By the Associated Press.

WASHINGTON, Feb. 9.—Henri Chouteau of St. Louis petitioned the Board of Tax Appeals today for the redetermination of a 1932 income tax claim of $4843.

His petition charged the Bureau of Internal Revenue erred in increasing his net income from rental of the Odeon Theater property from $10,012 to $20,267. The petition said the International Building Co. was able to pay him only $15,400 salary and charged the bureau was in error in assessing him for his full $24,000 salary.

ARKANSAS SHARECROPPERS' MEETING IS BROKEN UP

Four Speakers Escorted Out of Mississippi County After Alleged Threats by Planters.

By the Associated Press.

MEMPHIS, Tenn., Feb. 9.—H. L. Mitchell, secretary of the Southern Tenant Farmers' Union, tonight wired Gov. J. Marion Futrell of Arkansas that "upon further violations of our rights we shall petition you for the protection of state militia."

The telegram was sent from here after the arrival of four speakers for the union who said they were accosted by a crowd at Birdsong, Ark., late today and then escorted by Mississippi County (Ark.) officers across the county line into Poinsett County "to prevent trouble."

Atley Delany, a student of Commonwealth College, Mena, Ark., said he and three companions, Roy Chaplin, Bob Reed, Commonwealth students, and Gene Hayes, a sharecropper, were met by a "mob of planters" as they approached the site for a proposed rally of tenant farmers. "The mob searched us, demanded to see our union charter, then kicked us and told us to 'get along,'" Delany said. "The officers courteously escorted us away from the scene." Chief Deputy Sheriff Hale Jackson of Osceola, Ark., said he and three other officers escorted the four men out of the county "because of the possibility of trouble." Powers Hapgood of Chicago, "as representative of the American Civil Liberties Union," also telegraphed the Governor for "immediate protection."

$36,750 EXPENSE ALLOWANCE IN FIRE INSURANCE CASE

D. J. Calfee, Jefferson City Lawyer, Has Served as Referee in Rate Cut Litigation.

By the Associated Press.

JEFFERSON CITY, Feb. 9.—D. F. Calfee, Jefferson City lawyer, today was allowed $36,750 expenses by Circuit Judge Nike G. Sevier for services the last four years as referee in the 10 per cent stock fire insurance rate reduction case. The expenses, payment of which the Court ordered should be shared equally by the insurance companies which fought the reduction in rates and the State of Missouri, are in addition to fees previously allowed.

It was understood the expenses allowed are about half the amount requested by Calfee, who sought $100 for each of the 655 days required to complete the work involved.

The rate reduction case has been in litigation since 1922, when the late Ben Hyde, then State Superintendent of Insurance, ordered a 10 per cent reduction in rates. Until 1929, when the order was finally sustained, the 143 companies in the case had collected approximately $13,000,000 in excess premiums. The companies were ordered by Judge Sevier last December to make a preliimnary accounting by Feb. 15 of the unrefunded excess premium collections they made during the period of 1922 to 1929. Interest of 6 per cent was ordered paid on the unrefunded excess premiums.

JOBLESS MAN SHOT TO DEATH; WOUND NOT POWDER-BURNED

Pistol Nearby; Police Investigating as Worker Had Told of Threat Against Life.

Joseph Swezda, unemployed steel-mill worker, was found shot to death yesterday in his room at the home of Mrs. Phoebe Gilleland, 1513 Second street, Madison. A revolver, which he had borrowed from a friend two weeks ago, was found near his body. One cartridge had been discharged.

Swezda was shot over the right ear. Police are investigating the circumstances of his death, since there were no powder marks around the wound and a month ago, Swezda asked permission of police to carry a revolver. He said his life had been threatened.

Mrs. Gilleland told police she heard a sound like a body falling Friday night in Swezda's room, which is on the second floor, but had seen no one but Swezda go up. Swezda, who was 42 years old, had $3800 savings deposited, his bank book showed.

WOMAN COMMUNIST'S TERM

Sentenced to One to 14 Years at San Francisco.

Special to the Post-Dispatch.

SAN FRANCISCO, Feb. 9.—Miss Louise Todd, Communist organizer, today received three prison sentences of one to 14 years on charges of perjury in connection with petitions for Communist candidates at the August election last year.

A courtroom filled with Communist sympathizers heard Superior Judge Harris pronounce the sentences which will run concurrently. Miss Todd was convicted Thursday. Judge Harris admitted stay of execution pending an appeal, but denied bail.

DR. C. LE R. HICKMAN DIES

Dentist, Who Practiced in City 45 Years, Succumbs at 76.

Dr. Charles LeRoy Hickman, for 45 years a practicing dentist in St. Louis, died yesterday at his home, 5225 Page boulevard, of the infirmities of age after an illness of six weeks. Funeral services will be held from Euclid Baptist Church, Kingshighway and Minerva avenue, at 2:30 p. m. Tuesday. Burial will be in Bellefontaine Cemetery.

Dr. Hickman, who was 76 years old, is survived by his widow, Mrs. Rowena Cooper Hickman; a son, Charles Jr.; and two sisters living in Dallas, Tex.

Closing Time for Foreign Mail.

Mails for Italy will close tomorrow at 9 p. m. at the main postoffice, Eighteenth and Walnut streets. Parcel post for Germany and Great Britain and full European mails will close Tuesday at 9 p. m.

Marriage Licenses Births Recorded Burial Permits

MARRIAGE LICENSES.

Anthony L. Pfauser ..... Little Rock
Helen Edmundson ..... McClure, Ill
Arthur E. Lancaster ..... 1504 S. 11th
Evelyn E. Blinkard ..... 1504 S. 11th
Wayne T. Workman ..... Chatham, Ill
Agnes Hughes ..... Springfield, Ill
Walter Zakrzewski ..... 1845 O'Fallon
Mrs. Kostancyjoi Kosakowska ..... 2235 Howard
Harvey Brown ..... 2809A St. Louis
Gertrude Carter ..... 3816A St. Louis
Joseph Gillespie ..... 2731A Dickson
Irma Temple ..... 2942 Sheridan
Roland States ..... 2724A Thomas
Eva Mae Lee ..... 2109½ Wash
George Rau Jr. ..... 3337 California
Evelyn Owen ..... 2300 Waverly
Homer S. Brady ..... Tamaroa, Ill
Theodora E. Roberts ..... Tamaroa, Ill
Lawrence Hubenthal ..... 6038 Delmar
Marie Bess ..... 4802 N. Broadway
Roy K. Eckles ..... St. Louis County
Rose Mary McKinnon ..... De Soto, Mo
Rufus Stewart ..... 1611 Hickory
Ducy Conway ..... 1333 Hickory
Cleveland Moore ..... 4027 Aldine
Elizabeth Little ..... 4238 Fairfax
John Green ..... 1413A Blair
Anna M. Golliday ..... 1439A N. 18th
Harry J. Wilcox ..... 4456A Gibson
Grace Schmidt ..... 4570 Oakland
Marvin Pennell ..... 4123 Castleman
Joyce E. Reynolds ..... 3830 Flad
Bertram M. Govoreau ..... 4257 Lexington
Lucille M. Lachtrup ..... 6420 Lloyd
Robert Ford ..... 3128 School
Mrs. Florence Bemley
Andrew J. Helmick ..... Kansas City
Robbye McWhorter ..... Nashville

AT CLAYTON.

David W. Cook ..... Wellston
Jewel Shamel ..... Wellston
Arthur L. White Jr. ..... Brentwood
Myrtle Deuser ..... Creve Coeur
Paul G. Rosenau ..... Kansas City
Katherine Ann Enright ..... 1074 Fairmount
Raymond E. Littmann ..... 5217 Vernon
Cecilia F. Smith ..... Webster Groves
Henry L. Alexander ..... Webster Groves
Barbara F. Copeland ..... Brentwood
Orville W. Behle ..... Florissant
Alice Lucille Ferneger ..... Ferguson
C. Virgil Morris ..... East St. Louis
Harriet Jennings ..... East St. Louis

BIRTHS RECORDED.

BOYS.

E. and M. Becker, 1535 Bacon.
W. and H. Wakefield, 1026 Dolman.
J. and M. Munier, 5914 Arendes.

GIRLS.

D. and L. Griffith, 5220A Union.
C. and G. Weigand, 2911 N. Jefferson.
J. and C. Palmberger, 4013 Dryden.

BURIAL PERMITS.

Henry F. Scholle, 69, 4350 De Soto.
Marnice Greeley, 28, 3488 Gasconade.
Eliza Milligan, 78, 1122 Talmage.
Juanita R. Whiteside, 5, 1223 Whittier.
Reese Fox, 52, 2613 Wash.
Daisy Kurth, 56, 2237 Hebert.
Frank Lachty, 37, 4150A Shreve.
Hattie Patrick, 30, 2100 Carr.
Elizabeth J. Storm, 81, 816 Hamilton.
Elizabeth Kempe, 46, 3666 Humphrey.
John B. Dressel, 33, 3954 Delor.
Harry L. Mason, 70, 3749 Ohio.
Walter F. Rubin, 40, 5453 Gilmore.
Ben Kessler, 60, 1208 Blackstone.
Ralph Eisenmenger, 11, 4029A S. Grand.
Edward Owings, 70, 1413 N. 9th.
William Noee, 78, 6522 Virginia.
Dora B. Aiken, 70, 6204 Alamo.
Alfred F. Rahming, 56, Murphysboro, Ill.
Nancy Alexander, 49, 521A S. 23d.
William P. Smith, 63, Troy, Mo.
Louisa Duffy, 77, 2615 St. Vincent.
Walter Carrol, 3 months, 2221 Wash.
Carmelina Botto, 70, 1413 N. 9th.
Henrietta Liese, 82, 5408 S. Broadway.
George Bushey, 40, 3622 Koeln.
Ruth Schrieber, 37, 219 S. Main.
Willett Bachtold, 23, 610 Brantner.
Herman Eisenmenger, 48, 4029A S. Grand.
Zenobia Massa, 49, Collinsville.

375 Births, 241 Deaths in Week.

There were 375 births and 241 deaths reported in St. Louis last week. Twenty-five persons died of pneumonia, nine of tuberculosis, one of influenza and 11 of violent causes, three of which were caused by automobiles.

WANTED TO RENT

FLOOR SPACE Wtd.—15,000 sq. ft., at once; either in separate building or loft. Box N-144, Post-Dispatch.

NEWLY organized chain store organization seeks locations; describe fully. Box N-389, Post-Dispatch.

PHYSICIAN will lease modern residence. Box N-161, Post-Dispatch.

SMALL apartment, flat or bungalow, March 1. Box N-34, Post-Dispatch.

WANTED BUSINESS PURPOSES

VACANT Wtd.—Neighborhood location; for grocery and market; with rooms preferred. Box A-335, Post-Dispatch.

FILLING STATION Wtd.—South; with or without garage. PRospect 6827.

SUBURBAN PROP. WANTED

HOUSE Wtd.—5 or 6 rooms, in Clayton or U. City; by March 1st; must be reasonable. Box C-390, Post-Dispatch.

BUNGALOW Wtd.—5-room; modern brick; Clayton or west of Clayton. PA. 4727R. Call Monday.

HOUSES WANTED

COTTAGE—Or bungalow wanted; Southwest; 4 rooms, frame or brick, clean, with reasonable rent; about March 15; by respectable elderly couple, formerly home owners. Describe fully. Box P-87, Post-Dispatch.

BUNGALOW—NORTH OR NORTHWEST, 5 OR 6 ROOMS, BEDROOMS UPSTAIRS, MODERN; 3 ADULTS. BOX O-266, POST-DISPATCH.

BUNGALOW, residence or apartment wanted; 6 rooms, reasonable; South Side. GRand 1908.

BUNGALOW Wtd.—South; 5 rooms; will lease; responsible party. Box P-322, Post-Dispatch.

BUNGALOW Wtd.—Or lower flat; 6 rooms, modern; near transportation; southwest; adults. Box O-55, Post-Dispatch.

BUNGALOW Wtd.—5-7 rooms, near school, South or Southwest, reasonable, FL. 1090

BUNGALOW Wtd. — Four-room modern; two adults. Box O-228, Post-Dispatch.

COTTAGE Wtd.—4 or 5 rooms, between Wyoming and Chippewa or California and Grand, or single lower flat. LA. 0745.

HOUSE Wtd.—5-6 rooms; modern; furnace, garage; near car or bus; state rent. Box O-129, Post-Dispatch.

RESIDENCE Wtd.—For boarding house; steam or hot-water heat; must be low rent. 5041 Page.

RESIDENCE Wtd.—To rent; 8 rooms or more; no objection to children. FL. 5833

RESIDENCE Wtd.—7 or 8 rooms, west of Skinker. Box P-156, Post-Dis.

FLATS AND APT'S WANTED

APARTMENT Wtd.—Furnished, 2 bedrooms, within 4 blocks of grade school. NEwstead 0349. 4402 Olive.

APARTMENT Wtd.—3-4 rooms, unfurnished; west. Box O-227, Post-Dis.

FLAT Wtd.—4 rooms, heated or oil burner. South, adults. Box P-129, P.-D.

HOUSE Wtd.—5 to 11 rooms; with heat furnished; references exchanged; very reasonable. Box O-381, Post-Dispatch.

HOUSE Wtd.—Or apartment; 5 rooms, furnished; reasonable; excellent references. JE. 8360.

Furnished Flats and Apartments Wtd.

APARTMENT Wtd.—Furnished; 2 bedrooms; West End preferred; references exchanged. Box O-329, Post-Dispatch.

APARTMENT Wtd.—Furnished, for 3 adults; must be reasonable. Box A-384, Post-Dispatch.

FUNERAL DIRECTORS

Better Service for Less Money
•Dignified, Courteous Service•

EDITH E. AMBRUSTER
4053 LINDELL — 4234 MANCHESTER

Remember Price of Casket Is Complete Cost of Funeral
Phone JEfferson 9100

FUNERAL DIRECTORS

Mullen Undertaking Co.
SINCE 1889
LARRY MULLEN
NO BRANCHES
CONVENIENTLY LOCATED
5165 DELMAR BLVD.
FOrest 0877

Central
JOHN P. COLLINS & BROS., INC.
928 N. Grand. — JEfferson 0554.

North
MATH. HERMANN & SON
FUNERAL DIRECTORS
FAIR AND WEST FLORISSANT
COLFAX 0880.

CULLINANE BROS.
ESTABLISHED 1884
1715 N. Grand. — Franklin 1192.

EDWARD F. HOWARD & SONS.
4212 ST. LOUIS. ESTABLISHED 1874.

JOSEPH J. QUINN
1522 N. Grand. — FRanklin 1142.
1389 N. Union. — FOrest 7547.

A. KRON UNDERTAKING CO.
2707 N. GRAND. — FRANKLIN 0200.

Northwest
STROOT & CARROLL
4600 Natural Bridge. — COlfax 0341.

South
Peetz
FUNERAL HOME
LAFAYETTE AT LONGFELLOW BLVD.
GRand 7100-7101

Wacker-Helderle Und. Co.
CHAPEL — CHAPEL
3634 Gravois av. — 2331 S. Broadway.
LAclede 7575 — GRand 2116
LAclede 3654 — GRand 2117
Joint Custody Union.
ALBERT TRAUBE
Off. Schumacher Und. Co., 3013 Meramec. — Rec. Dixon 6291.
Riverside 1158.

ZIEGENHEIN BROS.
2623 Cherokee. — PR. 0218.

West
Harrigan & Sheehan Und. Co.
4415 Washington. — JEfferson 9088.
CHAS. F. STUART & SONS
1225 Union bl. — FOrest 7000.

MONUMENTS
SPEH Monument Co.
Opp. Sunset Burial Park, Gravois Road

CREMATORIES
VALHALLA
Chapel of Memories
Mausoleum—Crematory—Columbarium
In Valhalla Cemetery
7600 St. Charles Rock Rd. CAbany 4900.

CEMETERIES
MEMORIAL PARK
"The Cemetery Everlasting"
On Lucas and Hunt Road
WHY BURY IN LOW GROUND
All Graves in Memorial Park Guaranteed Dry. No Springs or Deep Water Here.
HILL TOP LOTS $125.00 TERMS
Perpetual Care—Non-Sectarian. EV. 2111.

OAK GROVE
THE CEMETERY UNUSUAL
MAUSOLEUM
CAbany 8906. — CHestnut 8331.

SUNSET BURIAL PARK
ON GRAVOIS ROAD
Not only the most beautiful, but the most reasonably priced cemetery in St. Louis.
SIX-GRAVE LOTS, $200 AND UP.
PERPETUAL CARE — NON-SECTARIAN

CEMETERY LOTS

CEMETERY LOTS—Sunset, section -, lot 216. JEfferson 3141.

LOT Wtd.—6-grave, in Calvary Cemetery; cheap for cash. Box N-161, Post-Dis.

LAUREL HILL—3 6-grave lots; present value $300 each; sacrifice one or more for $175 each; deferred payments if desired. ROsedale 2504.

LOT Wtd.—2 or 6 graves. Catholic preferred; must be reasonable. JE. 1858.

LOT—Memorial Park Cemetery. MU. 3698. MU. 4601.

LOT—4-grave; in Bellefontaine. LAclede 0511.

LOTS in Memorial Park; 2 in Section 1; 1 in Section 4; cheap. GR. 2398.

LOTS—2 choice 6-grave, Oak Grove, sacrifice. PR. 2390.

MEMORIAL PARK CEMETERY—Best locations, $100. FLanders 6473.

MEMORIAL PARK—6-grave lot, section 10, very reasonable. CAb. 3782W.

MOUNT LEBANON—6 graves, Section D; sacrifice. COlfax 4926R.

OAK GROVE—Lot; choice front; sacrifice. FLanders 0074.

VALHALLA—Choice, private, terms. Box A-112, Post-Dispatch.

DEATHS

ARTZ, ERNEST—Entered into rest Sat., Feb. 9, 1935, son of the late Anna Artz, beloved husband of Mary Artz, dear father of Grace, Ernest Jr. an Robert Artz.

Funeral Tues., Feb. 12, 2:15 p. m., from residence, 3860 Washington bl., to St. Peter's Cemetery. Deceased was a member of Missouri Lodge No. 1, A. F. and A. M.; Missouri Consistory No. 1; A. A. S. R. of Moolah Temple.

BEITER, THOMAS—2819 Keokuk st., Fri., Feb. 8, 1935, 4:45 a. m., dear husband of the late Lena Beiter (nee Schmidt), dear father of Ethel Mignerone, grandfather, brother, father-in-law, brother-in-law and uncle.

Funeral from Wacker-Helderle Chapel, 3634 Gravois av., Mon., Feb. 11, 8 a. m., to Assumption Church. Interment New St. Marcus Cemetery.

BOTTO, CARMELINA (nee Giazzolo)—4233 Laclede av., entered into rest Thurs., Feb. 7, 1935, 5:30 p. m., beloved with of Enrico A. Botto, dear mother of John Boro and Carmen Botto, dear sister of Anthony, John and Angelina Gazzolo, our dear aunt and sister-in-law.

Funeral from Arthur J. Donnelly's Parlors, 3840 Lindell bl., Mon., Feb. 11, 8:30 a. m., to St. Charles Borromeo's Church. Interment Calvary Cemetery.

DEATHS

BUNN, HELEN BREECE—Of Chicago, Ill., Feb. 8, 1935, wife of Harry E. Bunn and daughter of Mr. and Mrs. G. W. Breece of Meta, Mo., and sister of Roy, Eston and Florence Breece.

Services at the Robert J. Ambruster Mortuary, Clayton rd. at Concordia Lane, Sun. afternoon at 2 o'clock. Interment Oak Grove Cemetery.

CLARK, MARY (BUN), (nee Mulvihill)—6747A Crest av., entered into rest Thurs., Feb. 7, 1935, 2:10 p. m., beloved wife of Frank Clark, dear sister of Edward Barn, Field, Emmet and Grattan Mulvihill, Mrs. Elizabeth Kroll and Mrs. Johanna Behrens, dear daughter-in-law, sister-in-law and aunt.

Funeral Mon., Feb. 11, 8:30 a. m., from residence of her sister, Mrs. Elizabeth Kroll, 5454 Gilmore av., to Holy Rosary Church. Interment Calvary Cemetery.

COBB, JOHN—Entered into rest Fri., Feb. 8, 1935, at his home near Pacific, Mo., dear brother of Anna and William Cobb.

Funeral Mon., Feb. 11, 9 a. m., from Theibes parlors, Pacific, Mo., to St. Bridget's Church and Cemetery, Pacific, Mo.

DALTON, BARBARA ANN—Feb. 8, 1935, darling daughter of Paul and Katherine, sister of Pauline and Rosemary.

Funeral Mon., 1 p. m., from McLaughlin Funeral Home.

DEVANEY, FRANK—Entered into rest Fri., Feb. 8, 1935, 6 a. m., dear husband of the late Catherine Devaney (nee Dunn), beloved father of John, Edward and Francis Devaney, Mrs. Mary McMahon, Mrs. Blanche Graham and our dear grandfather.

Funeral from Arthur J. Donnelly's Parlors, 3840 Lindell bl., Mon., Feb. 11, 8:30 a. m., to Holy Innocents' Church. Interment Greenwood Cemetery, Alton, Ill.

DIETZ, PETER J.—Fri., Feb. 8, 1935, 9:40 p. m., beloved husband of Mary A. Dietz (nee Roeper), dear father of Dr. F. J. Dietz, Mrs. Collins Thompson, Agnes, Henry C. and Clara Dietz, our dear father-in-law, brother, brother-in-law and uncle, in his 84th year.

Funeral from residence, 3123 Meramec, Tues., Feb. 12, 8:30 a. m., to St. Anthony Church, thence to SS. Peter and Paul's Cemetery. Deceased was a member of St. Peter Branch, No. 248, C. K. of A., and St. Martin's Benevolent Society.

DONOHUE, SARAH (nee Murphy)—Entered into rest Fri., Feb. 8, 1935, dear wife of the late Michael Donohue and our dear aunt.

Funeral Mon., Feb. 11, 8:30 a. m., from Edward F. Howard & Son's Funeral Home, 4212 St. Louis av., to St. Henry's Church. Interment Calvary Cemetery.

DUNLAP, HARRY—Feb. 8, 1935, father of Herman, Stella, Callie, Ernest, Katherine, Glenn, Elsie, Eliza, Mary Frances, Clark and Elmer.

Funeral Mon., 2:30 p. m., from McLaughlin Funeral Home.

FALLIS, JAMES EDMOND—Entered into rest Fri., Feb. 8, 1935, 2:30 a. m., husband of the late Rosa Corcoran Fallis, dear father of Mrs. Thomas Sullivan, our dear father-in-law, grandfather and uncle, in his 83d year.

Funeral from Arthur J. Donnelly's Parlors, 3840 Lindell bl., Mon., Feb. 11, 8:30 a. m. to Holy Name Church. Interment Calvary Cemetery

FARRAR, ADELE R.—Feb. 8, 1935, at her residence, The Westmoreland, Washington, D. C., widow of James A. Farrar and daughter of the late Thomas S. and Lucille Rutherfurd.

Interment Bellefontaine Cemetery, Mon., Feb. 11, 2 p. m.

FOLEY, CATHERINE (nee Carroll)—Nuptial Mo., Fri., Feb. 8, 1935, 8:30 p. m., dearly beloved wife of Patrick Foley, beloved mother of Thomas, Catherine, James, John and Charles Foley, dear sister of Mrs. Mary Riley and Mrs. Nellie Cooke, our dear mother-in-law, grandmother and aunt.

Funeral Mon., Feb. 11, 8:15 a. m., from the Geo. L. Pieltsch Chapel, 5966 Easton, to Holy Ghost Church, Kinloch, Mo., thence to Calvary Cemetery.

FOSTER, DR. WILLIAM H.—4139 Chouteau av., entered into rest Feb. 8, 1935, 11:45 a. m., beloved husband of Edna Rinkel Foster, dear father of Julia and our dear brother and cousin.

Services Tues., 12 p. m., from the Bopp Funeral Church, Hanley rd. and Forsythe bl. Continue service at the Bisch Chapel, Springfield, Ill., Wed., Feb. 13, 1 p. m. Interment Oak Ridge Cemetery, Springfield, Ill.

Springfield (Ill.) papers please copy.

GILDEHAUS, BERNARD—Entered into rest at Washington, Mo., Sat., Feb. 9, 1935, 12:30 p. m., dear husband of Anna Mary Gildehaus (nee Dickelmann), beloved brother of August Gildehaus, Washington, Mo., and Charles Gildehaus, Villa Ridge, Mo.

Funeral from Nellagh Funeral Home, Tues., Feb. 12, 8:15 a. m. to St. John's Church at Gildehaus, Mo., 9 a. m. Interment Church Cemetery. Deceased was a member of St. Martin's Benevolent Society and St. Aloysius' Benevolent Society Orphanage and Poor Society and a member of the St. John's Men's Sodality, Gildehaus, Mo.

GOERICKE, MILDRED ELIZABETH (nee Sweetin)—2410 North and South rd., suddenly Thurs., Feb. 7, 1935, 7:30 p. m., beloved wife of the late Robert John Goericke, dear daughter of Col. Wm. H. and the late Mary Sweetin (nee McInerney), our dear sister, sister-in-law and aunt, in her 60th year.

Remains at Bopp Chapel, Hanley rd. and Forsythe bl., Clayton, until 12 noon Sun., Feb. 10. Services 2 p. m. at Calvary Evangelical Church, 3242 St. Charles Rock rd. Interment Oak Grove Cemetery. Member of Supreme Forest Woodmen Circle No. 194, Springfield (Mo.) papers please copy.

GOOD, ANNA (nee Kirchels)—Fri., Feb. 8, 1935, 5:10 p. m., wife of Albert Good, beloved mother of Anton Good, Louise Gallucho (nee Good), the late Anna Koenig and August Good, our dear mother-in-law, grandmother, great-grandmother, sister, sister-in-law and aunt, at the age of 80 years.

Funeral from Gebken Chapel, 2842 Meramec st., Mon., Feb. 11, 2 p. m., to New St. Marcus Cemetery.

HAHNE, SUSAN L.—3938 N. Taylor av., entered into rest Sat., Feb. 9, 1935, 3:30 a. m., dearly beloved wife of Henry Hahne (deceased), dear mother of Fred William Hahne and George Hahne (deceased), dear sister, sister-in-law, mother-in-law and grandmother, in her 79th year.

Remains will lie in state at the Provost Chapel, 3710 N. Grand bl., until 10 a. m., Tues., Feb. 12. Funeral same day, 2 p. m., to the Salem Evangelical Church, Shreve and Margaretta avs. Interment in St. Paul Churchyard. Deceased was a member of Salem Evangelical Women's Union and Sewing Circle.

HARMEL, ROBERT—116 W. Espenshied st., asleep in Jesus, Sat., Feb. 9, 1935, beloved husband of Mary Harmel (nee Mahan), dear father of Mrs. Effie Striedel, Mrs. Helen Crouther, our dear father-in-law, grandfather, brother, brother-in-law and uncle.

Remains at Hoffmeister Chapel, 7814 S. Broadway. Time of funeral later.

USE POST-DISPATCH LOST ADS TO RECOVER LOST ARTICLES
Main 1-1-1-1

DEATHS

HASS, HENRY A.—2006 Kraft av., Fri., Feb. 8, 1935, 3:30 p. m., beloved husband of Mae Hass (nee Price), stepfather of Helen Geiger and John Jones, dear son of Fred W. and Louisa Hass (nee Remlinger), dear brother of Irene Rider (nee Hass), our dear brother-in-law and uncle, age 42 years.

Funeral from Schumacher Funeral Home, 3013 Meramec st., Mon., Feb. 11, 2 p. m., to New St. Marcus Cemetery. Member of Tower Grove Lodge No. 631, A. F. and A. M.

HICKMAN, DR. CHARLES LE ROY—Entered into rest Sat., Feb. 9, 1935, 5:45 p. m., dear husband of Rowena Hickman (nee Cooper), dear father of Charles Le Roy Hickman Jr., our dear brother, father-in-law, uncle and grandfather, in his 76th year.

Remains in state at family residence, 5225 Page bl., until 10 a. m. Tues., Feb. 12. Funeral same day, 2:30 p. m. from Euclid Baptist Church, to Bellefontaine Cemetery. Deceased was a member of George Washington Lodge No. 9, A. F. and A. M. and Scottish Rite.

KOOPMANN, CLARA I. (nee Toedte)—4316A College av., entered into rest Fri., Feb. 8, 1935, 6 p. m., dear mother of Mrs. Dan Gaebe and Mrs. Walter Kastrup, dear daughter of Mrs. Mary Toedte, our dear mother-in-law, grandmother, sister, sister-in-law and aunt.

Remains in state at Math. Hermann & Son's Chapel, Fair and West Florissant avs., until 2:45 p. m. Tues., Feb. 12. Interment Nashville, Ill., Wednesday.

KRESS-LUER, BIANKA (nee Koehler)—Entered into rest Thurs., Feb. 7, 1935, 6:05 p. m., dear mother of Mrs. Minnie Faust, Mrs. Charles Ehrenberg, Mrs. Louis E. Miller, Mrs. John G. Gerber and Mrs. Arthur M. Jacobs, dear mother-in-law, grandmother and great-grandmother.

Funeral from Walker-Helderle Chapel, 3634 Gravois av., Mon., Feb. 11, 1:30 p. m., to Sunset Burial Park.

KUNKEL, CHARLES—Entered into rest Fri., Feb. 8, 1935, beloved husband of Amelia Kunkel (nee Holtzkamp), dear father of Edward, Elfrieda Kunkel, Mrs. Frank Roland (nee Kunkel), father-in-law and grandfather, in his 69th year.

Funeral Mon., Feb. 11, 9 a. m., from the family residence, 230 Fannie av., Luxemburg, to St. Andrew's Church. Interment Mount Hope Cemetery. Fendler Undertaking Co. in charge.

KURTH-YOUNG, DAISY — Entered into rest Fri., Feb. 8, 1935, 8:20 a. m., beloved wife of Joseph Kurth, dear sister of Mrs. Bessie Wegen and Mrs. Laura Bradley, dear aunt and sister-in-law.

Funeral Mon., Feb. 11, 2 p. m., from the Kron Chapel, 2707 N. Grand bl. Interment New Picker Cemetery.

LAIDERMAN, LOUIS—Fri., Feb. 8, 1935, beloved husband of Clara Laiderman, dear father of Mrs. Hyman Hymans, Mrs. Nathan and David Laiderman, dear brother of Isadore Laiderman, our dear father-in-law and grandfather.

Funeral from Oxenhandler's Chapel, 4469 Washington bl., Sun., 2 p. m. Interment Chevrah Kadisha Cemetery.

LARKIN, ELIZABETH R.—Fri., Feb. 8, 1935, widow of Hartwell J. Larkin, dear mother of Mrs. Etta Watson, Mrs. Clara Grigsby, Mrs. Elizabeth Burgie and Samuel T. Larkin.

Services at the Wagoner Chapel, 3621 Olive st., Mon., Feb. 11, 10 a. m. Interment Valhalla Cemetery.

LAUBERHEIMER-HAREF, PHILLEPHINA—loved mother of Louis Haref, Mrs. John loved mother of Louis Harff, Mrs. John Ronecker, Mrs. Aug. Fischer, Mrs. Lawrence Barbarich (nee Haref), mother-in-law and grandmother, in her 74th year.

Funeral Tues., Feb. 12, 2 p. m., from residence of her son, Louis Haref, 4212 St. Louis av., to St. Henry's Church. Interment Calvary Cemetery.

LESAR, JOHN—Age 63 years, 4315 Evans, Fri., Feb. 8, 1935, 4 p. m., beloved husband of Frances Lesar, dear father of Mary Steiner, Frances, Caroline Zippay, father-in-law, Olga, John Jr., Stefanie and Dorothy, our dear father-in-law and grandfather.

Funeral Mon., Feb. 11, 10 a. m. from Moydell Parlors, Mississippi and Allen avs. Interment New SS. Peter and Paul's Cemetery. Member of St. Aloysius Lodge No. 87, J. S. K. J.

LICAVOLI, JOSEPH—Feb. 9, 1935, beloved son of Giuseppe and Rosalia Licavoli (nee Sharamitaro), dear brother of Mrs. Frank Cammarata, Sam and Grace Licavoli, uncle and brother-in-law.

Funeral Tues., Feb. 12, 8:30 a. m., from residence, 1439 Blair av., to Our Lady Help of Christians Church. Interment Calvary Cemetery. Service by Bensiek Niehaus.

MAIER, LOTTIE (nee Umlauf)—1002A Geyer av., entered into rest Fri., Feb. 8, 1935, 1 a. m., dearly beloved wife of the late Pius Maier, dear mother of Louis Maier and Catherine Horn, our dear sister, mother-in-law and grandmother.

Funeral from Kutis New Funeral Home, 2906 Gravois av., Mon., Feb. 11, Requiem Mass St. Vincent Church, 8:30 a. m. Interment New SS. Peter and Paul Cemetery.

McDONALD, JOHN RODERICK — 2661 Scott av., entered into rest Sat., Feb. 9, 1935, 7:55 a. m., beloved husband of Mary McDonald (nee Hickey), and dear uncle.

Funeral from Cullinane Bros. Funeral Parlors, 3125 Lafayette av., Mon., Feb. 11, 8:30 a. m. to St. Malachy Church. Interment Calvary Cemetery. Deceased was a member of B. of L. F. and E., Peace Lodge 109.

McFARLAND, THOMAS ORVIL—Feb. 9, 1935, husband of Venita, father of Betty Eugene, Shirley and Mary Alice, son of Mrs. Cora McFarland and our brother.

Notice later from McLaughlin Funeral Home.

McNALLEY, MAGDELENA (nee Wissner) —Sat., Feb. 9, 1935, 5:45 a. m., wife of George H. McNaley, beloved mother of William, John, Cora, George, Warren and Idamae McNalley, in her 49th year.

Funeral Mon., Feb. 11, 1:30 p. m., from family residence, 1221 Chambers st., to Baptist Center Church. Interment Oak Grove Cemetery. Fleitsch service.

MILLER, MARY (nee Meyer) — Thurs., Feb. 7, 1935, 11:55 p. m., beloved wife of the late August F. Miller, dear mother of Henrietta Gayou, Josephine Schuster, Clarence Rassieur, Emma, Louis, Edward, Dorothy T. and the late George Miller, our dear mother-in-law, grandmother and great-grandmother, in her 92d year.

Funeral from residence, 3671 Cleveland av., Mon., Feb. 11, 10 a. m., to St. Matthew's Cemet

LOST AND FOUND

Articles lost or found published in this column are broadcast over station KSD the following morning.

Miscellaneous Lost

CLARINET—Lost; on Page bus line; reward. FO. 4035.

PURSE—Lost; downtown theatre; ladies' black envelope containing money and vanity keepsake; liberal reward. Call Thelma. PRospect 8680.

PURSE—Lost; dark blue; receipts, glasses, medal. Return 7324 Manchester, reward.

PURSE—Lost; black; Delmar car or West Ends; reward. CAb. 6757.

PURSE—Lost; black; return contents; reward. 912 N. 7th. CE. 1477.

PURSE—Lost; black; Taylor, Olive; reward. Papers; reward. JE. 5355.

PURSE—Lost; black; Loew's Theater, Re-Bates, check; reward. MUl. 5586.

PURSE—Lost, vicinity 12th and Market, about 5:30 p. m.; reward. 902 Geyer.

PURSE—Lost; blue, Friday, Benton, St. at 14th; reward. 2512 N. 10th.

REWARD for sample case left in car Highway 40, Jan. 16. ROsedale 0645.

Dogs and Cats Lost

ARDALE—Lost; male; Mac on collar; liberal reward. FO. 5390, PA. 6892W.

DOG—Lost; brown, female; answers to "Ting." Reward, LA. 3960.

DOG—Lost; big brown, white paws; narrow face, with a strap around neck; lost about 5 weeks; liberal reward for return to 4335 Aldine.

DOG—Lost; small yellow male; reward. 4328 Goethe. RI. 0241W.

DOG—Lost; part Spitz; male; while. 8024 Ashbo. Riverside 1741.

TERRIER—Lost; University City; with black spots, tan face, name PA. 5806W.

HOUND—Lost; male; black and white; ears split. RIv. 6449.

WINTER—Lost; female; liver, white; skin disease. reward. Parkview 0915W.

POLICE DOG—Lost; female, vicinity of Utah; reward. Garfield 9410.

TERRIER PUPPY—Lost; white; long haired; reward. CA. 7827.

SCOTCH TERRIER—Lost; male, dear Lafayette; reward. WYdown 0334.

Setter—Lost; white male, answers to Suzy. reward. 4815 Calvin.

WIRE HAIRED TERRIER—Lost; white male. Phone 3342 Neosho. FL. 3659.

Jewelry Lost

BROOCH—Lost; old sunflower pin; reward. Call Carondelet. LA. 9968.

PIN—Lost; white gold, Friday; reward. CAbany 3464W.

RING—Lost; diamond engagement. Ziegenreward. RI. 1907.

BRACELET—Lost; Fox Theater; double chain; 134 round diamonds. Reward. Chestnut 5428.

RING—Lost; 8 diamonds, 8 sapphires; reward. CEn. 9004.

RING—Lost; cornelian; large, medium reward; keepsake. CEn. 7886.

WRIST WATCH—Lost; small Bulova; Berthold av.; reward. 1834.

WRIST WATCH—Lost; lady's Bulova; black, white strap; reward. PA. 1509.

WRIST WATCH—Lost; lady's Delmar car, about 5:30. CA. 5559W.

WRIST WATCH—Lost; lady's, South Side, Broadway. RIv. 6836M.

WRIST WATCH—Lost; lady's; white gold; reward. FOrest 6948.

FOUND

FOUND BY POLICE

Leather. Other information call MISS GILL, MAin 1111, Station 224

SPIRITUALISM

PRESIDENT Assembly of Spiritualists Missouri Sunday, Wednesday eves., 8:15. Ulbricht Hall, 3549 Arsenal. Lecturer, Mrs. Wm. Coffay. 7643N. Rev.

SPIRITUAL SCIENCE Lyceum, 8 p. m. Liederkranz Club parlors, 3106 Hadley. Rev. Hugh Gordon, Church of Chicago. Special Rev. Mary Rogers, pastor.

CHURCH—Light of Truth of Spiritualists Assembly services at 11 a. m. 1411 Destrehan at Lorenz Strother.

INDEPENDENT ASSEMBLY — Sunday, Wednesday, 8 p. m., Lecturer Worker.

ASSEMBLY—4408 N. Lecture messages Sun., Tues., 2-8 p. m. memorial. 8. Mrs. Swarch.

SPIRITUAL SCIENCE 311 Hamilton. Lyceum, 7:30 p. m. Wellmeyer.

CHURCH—2302A Louisiana, at Tues., Thurs., Mrs. Dilley.

Spiritualistic services; greetings all welcome. Gassaway.

Services Sun. Mrs. Seib. 2323 Lafayette.

8 p. m. 5333 Wells. 2205 Blendon pl. Adler.

FAITH TEMPLE, Sun., Thurs., 8 p. m. Wed., 5432 Bates st.

CHURCH—4232 McPherson. Thurs., 8. Mrs. Assman

PUBLIC NOTICES

DIRECTORS NOTICE

MISSOURI-KANSAS-TEXAS RAILROAD COMPANY

Notice of Annual Meeting of the Board of Directors.

Notice is hereby given that the annual meeting of the Board of Directors of Missouri-Kansas-Texas Railroad Company will be held at the office of the Company, in the City of St. Louis, Missouri, for the transaction of such business as may properly come before said meeting, on Tuesday, February 10, 1935, at 12:00 o'clock noon, Central Standard Time, at the general offices of the Company in the City of St. Louis, Missouri, for the transaction of such business as may properly come before said meeting.

Dated January 10, 1935.

N. A. PHILLIPS, Secretary.

SPECIAL NOTICES

NOTICE—I, Frank J. Friedrich, Kirkwood, City of St. Louis, Missouri, do hereby give notice that I will not be responsible for any debts contracted after his date by anyone other than myself.

FRANK J. FRIEDRICH.

IN PERSONAL

Man who formerly lived and worked for Mr. Goss is desirous to communicate with him. Any information as to whereabouts Box P-69, P.-D.

Witnesses to accident of aged man, car. Thursday, Feb. 7, please communicate with P. O166, 301 S. 1st st.

Address to automobile accident and McCausland av., Feb. 6, 1934. HI. 7788.

Mother is dying, come to Lola at once.

Dewey, get in touch with Rene.

F.: Call Millie; important.

TRANSPORTATION

RAILROAD TRAVEL VIA THE SANTA FE RY.

$32.00 DAILY. ONE WAY COACH FARE.

TO CALIFORNIA

Liberal baggage allowance. TICKET OFFICE, 906 Chestnut 7120 and 7121.

BUS TRAVEL

"Did You Say the Golden Eagle Bus Reaches Los Angeles, CALIFORNIA, In 3 Days ?



"Yes, Ma'am 74½ hours to be exact" Thru Service —NO Local Stops

Over the historic, scenic, southern route—in modern, large, safe, roomy coaches in easy reclining chairs, at new low rates."

FREE

Porter Service, Pillow Service, Taxi Service, Fruit Served Enroute, and "Soap and Towels."

FREE MEALS With Transportation

CHICAGO, $3.50

Tulsa	$ 6.80	Tucson	$23.95
Okla. City	8.15	Phoenix	23.95
Dallas	10.00	San Diego	27.50
El Paso	17.95	Los Angeles	27.50

Bonded and Insured—No Local Stops

FOR INFORMATION— Call CEntral 6319

GOLDEN EAGLE LINES Central Bus Depot 12th Bl. at Delmar

610 Missouri Ave. E. St. Louis, Ill. EAst 7743

1926 State St. Granite City, Ill. TRI-City 197

NEW BUS SERVICE 3 TIMES DAILY

DIRECT SERVICE TO— *Wellsville, Mexico, Centralia, Moberly Macon, Kirksville, Ottumwa, Des Moines*

5 HOURS SHORTER TO DES MOINES

MISSOURI TRANSIT LINES

GREYHOUND TERMINAL—CE. 7800 UNION BUS TERMINAL — GA. 0825 CENTRAL BUS DEPOT — CE. 7181

GREYHOUND BUS FARES *Still Down!*

CHICAGO	$3.50	CLEVELAND	$ 9.00
DETROIT	6.00	NEW YORK	16.00
TOLEDO	6.00	BOSTON	19.00

GREYHOUND TERMINAL Broadway and Delmar. CEntral 7800

DE LUXE MOTOR STAGES LOW BUS RATES TO ALL POINTS

CHICAGO	$3.00	NEW YORK	$16.00
DETROIT	5.50	TOLEDO	5.50

1805 Washington. GArfield 3338-8160.

CALL MISS VOELKER, GA. 2800 Low rates. Fine service. Reserved Seats. Maryland Hotel Bus Depot. 9th and Pine

GENERAL ANNOUNCEMENTS



MOLER PERMANENT WAVES $2

Start at

Six leading methods to choose from. We follow the method best suited for your hair.

All Other Beauty Culture Service at Economy Prices.

MOLER SYSTEM 810 N. SIXTH ST. Phone CEntral 3581

The World's Oldest and Largest *School of Beauty Culture* Established Since 1893

WE COLLECT ON LAPSED INSURANCE

Your insurance may be lapsed for non-payment of premiums. The insured may be dead, missing or disabled for years, still your policies may be worth money to you.

See Us at Once

Concerning any insurance matters. ADVICE FREE. Bring or mail policies to

The Insurance Advisory Bureau 611 Louderman Bldg., 11th and Locust Phone MAin 0035.

CASH ON LAPSED INSURANCE $$ COLLECTED

ALSO IF INSURED DIED, DISAPPEARED OR IS DISABLED. BRING OR MAIL POLICIES. ADVICE FREE. ANY INSURANCE MATTERS OR CLAIMS. Insurance Counsel & Service Bureau. 722 CHESTNUT, ROOM 809. CE. 1911.

LOVELY rustic cottages, furnished complete for housekeeping; very decorative; clean, heated; private, secluded locations; woods; 30 minutes drive from St. Louis. Day, month, year. Box K-240, Post-Dis.

INVALID CAR—For hire; specially built; carries invalid in chair; careful driver; best reference. JEfferson 1275.

DRIVING to Los Angeles, take passengers, share expenses. 3128 Laclede, Maplewood.

HOUSE TRAILER Wtd.—Taken to San Antonio and passenger. 4448 Page.

YARD, with scales, cheap. Brown Coal Co., 1100 St. Ange.

FOR CARD PARTIES AND DANCES, CALL FR. 3943.

WATCHES JEWELRY Wanted

Old Gold Wanted

In all forms, white and yellow gold, plated and filled jewelry, silver, teeth, coins and antiques. Be sure to get our bid. St. Louis' leading gold dealers.

GEM JEWELRY CO. 537 Arcade Bldg., West Elevator MAin 3718

OLD GOLD WANTED BADLY Broken jewelry, watch cases, correct weight and test; call at your home. Pay cash. You get out of your gold all there is in it. WEISS, 3529 S. Grand at Gravois. GR.5602 We pay advance prices. Open evenings.

REWARD for information leading sale coal, electric refrigeration units. CE. 4636.

CASH paid for old gold, broken jewelry diamond. Miller, 802½ Pine.

ST. LOUIS REFINING CO.—Buys old gold, silver, etc. 506-08 HOLLAND BLDG.

WATCHES AND JEWELRY Wanted

THE REASON Gold Traffic Is Great at H. SPARBER & CO. St. Louis' Largest GOLD DEALERS *Is Because*

We Buy Your Gold On a Basis of THREE (3) VALUES *1st—Gold Values 2nd—Beauty Value 3rd—Antique Value*

WHICH IS WORTH 4, 5 AND 6 TIMES THE GOLD VALUE TO US

REMEMBER, WE ARE ST. LOUIS' LARGEST GOLD DEALERS

Gold Today, $35.00 Oz. We Buy Gold from } PUBLIC, JEWELERS & DEALERS

Regardless of quantity or condition. Ready cash for anything in RED GOLD, WHITE GOLD, YELLOW GOLD, SILVER, PLATED ARTICLES that are considered insignificant by others, such as Watches, Chains, Rings or Pins, filled or plated articles, etc. WE WILL PAY YOU THE HIGHEST IMMEDIATE CASH. We Buy Diamonds.

Estimates Cheerfully Given Without Obligation

REMEMBER! There Is Only One SPARBER In ST. LOUIS and One Location.

H. SPARBER & CO. St. Louis' Largest GOLD DEALERS 106 N. 7th St. Near Chestnut

DON'T SELL GOLD JEWELRY AT OLD GOLD PRICES

SMITH JEWELRY CO. 507 N. Grand at Olive WATCH FOR THE CLOCK

Are in a position to pay you more money for your jewelry than old gold value.

Most articles can be repaired and worked over into saleable jewelry. Or we will allow you 25% more than cash value in trade for other merchandise.

Therefore, your old gold is worth more to us than gold value.

If we find upon inspection that your articles are beyond repair, we will pay you the top cash price for old gold jewelry, gold teeth, watches, etc., based upon the Government price of $35 per ounce for fine gold.

TOP PRICES PAID FOR DIAMONDS

Courteous Service See Us for Free Appraisals "Before You Sell"

SMITH JEWELRY CO. Established 1904 507 N. GRAND Look for Clock at Grand and Olive

ECKERT buys old gold, silver, gold crowns, broken jewelry, watch cases. CH. 9247 613 Locust st., 411 Equitable Bldg.

43 YEARS buyers of gold, diamonds, pawn tickets, new high prices. H. MILLER, 3 N. BROADWAY. GA. 5471

CASH paid for old gold filled watchcases, silver. H. Mueller, 3618 Olive st.

For Sale

ANTIQUE JEWELRY—Solid gold; private party. JE. 6610; Room 667; Sunday.

DIAMOND—Lady's; beautiful; ½ carat; $35; must sell. City Motor Sales, 4761 Easton.

DIAMOND—Lady's; beautiful; ½ carat; perfect blue white; $45; out of work; must sell. 2747 Wisconsin.

DIAMONDS, watches, jewelry, guaranteed, like new; cheap. Pawn Shop, 4135 Easton

DIAMOND RING—Lady's, white gold, need cash, $10. 1118 N. Taylor.

DIAMOND RING—1¼ karat; perfect brilliant; $100. Box O-323, Post-Dispatch.

DIAMOND RING—⅞ carat, pure white, very reasonable. Box P-148, Post-Dis.

SWAPS

WHAT HAVE YOU TO SWAP? *Something you do not need may be swapped for something you want. Articles of all kinds, services, and in fact everything.*

40 ACRES in Ozarks or lots in East St. Louis for summer camp on stream. Box O-326, Post-Dispatch.

40 ACRES for car, clubhouse, anything valuable. 3127 Neosho.

ADDRESSOGRAPH—Automatic gas water, coal water heater, piano, gas stove, Frigidaire units, drill press. 919 Chouteau.

ATLAS strength course for musical instrument. 4453 Margaretta.

ATTRACTIVE club cottage, furnished complete, day or month; private; clean; warm; for nursery stock, painting or ? Phone VAlley Park 98F23.

BARBECUE STOVE—For tavern chairs. 3541 Market st.

BARBER FIXTURES — 3 chairs, sell, trade; what have you? 1909 S. 7th st.

BRUNSWICK—Console radio for auto loading 22 rifle. EV. 4682.

BUICK—Sedan, almost new, for lot in suburb or what have you? CA. 6648J.

CEMETERY LOT—For sale or swap for cash, cheap. CA. 8692.

COUPE—28 Paige, for motor cycle; sell, $50. 5539 Helen.

6-CYLINDER COACH—A1; gas range, both bargain; will consider good radio, part payment. CAb. 2696W

DENTISTRY—For good goods, tires, poultry, new washer. Box O-255, P.-D.

DIAMOND RING—Trade for solid gold watch, jewelry. EVergreen 5830.

ELECTRIC RANGE—Trade for gas stove, typewriter or bath fixtures. Write 410 S. 3d st., St. Joseph, Mo.

GUTTERING—Furnace work; for what have you? PR. 8279, GR. 0893.

$800 equity, 16 acres, improved, mile Cuba, price $2000; late coupe, or what? Box 114, Route 3, Cuba, Mo.

EXCHANGE—20 acres land on highway, no incumbrance; for medium sized household electric icebox in good condition. Box 62, Greenville, Mo.

FALSE TEETH for papering, painting. Dentist. Box O-171, Post-Dispatch.

FURNISHED flat; 4 rooms, for carpentering, painting, papering. Box O-106, P.-D.

FURNITURE—Refinished, repaired, for discarded furniture, tools or ? MU. 3875.

DOWELL (ILL.) BUNGALOW — 4-room frame, garage, lot 50x150; for St. Louis property, auto or cash. Box N-50, P.-D.

HOUSE CAR—A home on wheels; A1 condition; 1928 Chevrolet; sell or trade for small car. 1513A Menard.

LARGE size pool table, Johnson '32 motor boat and cash for Cris Craft or good inboard; also 80 acres, Black River, or diamonds for late car, cottage on Meramec, or what have you. Also will buy canoe, any condition. Home Sunday or address inquiries. H. J. Ledman, 1213 Grifield pl (7100 W. Page), Wellston.

COAL AND COKE

KATHLEEN COAL

Higrade from Southern Illinois. Long flame, easy to kindle, clean burning, low in smoke, soot and almost clinkerless. Nearly all good dealers sell it. Available always with these dealers:

GREENBRIAR FUEL CO. 620 S. TAYLOR FRanklin 4170

KEIGHTLEY BROS. ICE & FUEL CO. 1616 S. 39TH ST. GRand 8907

FHELAN COAL & COKE CO. Kirkwood Rd. & Frisco Trks. KI. 1943

SCHROETER COAL CO. 2300 MIAMI LAclede 4400

ST. AGNES COAL CO. 6012 S. BROADWAY Riverside 6000

G. F. KIESEL ICE & FUEL CO. 114 S. TENTH ST. CHestnut 2892

CALLAHAN COAL CO. 3922 Duncan FRanklin 1365

E. J. Wallace Coal Co. Distributor—Star Bldg. CHestnut 7647 Olive at 12th St.

Shovel Coal; 85% Lump Egg; 15% fine; full loads $3.15

Furnace Coal Full Loads $3.60

Clean Lump Egg 3 Tons More $3.90

Economy Lump Egg ... $4.25

ABC Special Cleaner, Hotter, Better $4.75

Coke, Cordwood, Screenings; Dealers' price. We Deliver 1-Ton Orders Promptly. CE. 6010, CE. 4636, 1200 Gratiot Open Sunday

WHERE QUALITY MEETS PRICE ABC COAL & COKE CO., Inc.

CLEAN COAL $3.75 AND UP Freeburg—2-Ton Lots—Yard Forkings Any Size Coal Available. MILLER COAL CO. GARFIELD 8222 1227 HADLEY

Clean Lump and Egg, $3.60 And Shovel Loaded, $3.20 On Track. Prompt Service. CENTURY COAL CO. GR. 2312. 1550 Central Industrial Ave.

BUY COAL AT THE MINE We Deliver 1 Ton and Up. Shovel Lump (Mine Run) $1.95 Per Ton Clean 2x6-inch Egg ..... $2.10 Per Ton Hand-Picked Large Lump, $2.35 Per Ton Plus Hauling Charges. Guaranteed. 6138 Bartmer. RICHARD COAL CO. CAbany 6415.

COAL & COKE

CALL us for coal at wholesale yard prices, $3.41 and up. COAL MARKET, 1010 S. 4th St. CEntral 6100

Clean Coal, $3.75 and Up 2-Ton Lots, Lump or Egg. STANDARD COAL CO., FRanklin 9079 2807 DICKSON

Genuine Cantine Lump or Egg Get Our Prices Before You Buy. We Deliver Any Amount, Anywhere. GAFORTH, 1742 Nicholson pl. GR. 5314.

GENUINE CANTINE COAL

CLEAN MINE RUN	$4.44 per ton
TROY SOOTLESS	$4.91 per ton

LA BREC, 3905 Miami. GRAND 5841

STANDARD FURNACE LUMP SENT ON APPROVAL, $3.59; yard forkings, $3.10; Cantine; also special screenings, egg. ROE COAL CO., 3141A Shenandoah. GR. 1122 until 9 p. m., including Sunday.

WRIGHT COAL CO.

All grades of coal, 1 and 2-ton orders. Low price. CE. 5894. 1518 N. 10th.

COAL—COKE One or More Tons Delivered Today

ACME FUEL CO., Mo.Pac.R.R. at De Tonty GRand 5441

GOOD FURNACE COAL, $3.60 YARD FORKING

St. Clair Co. Coal, ST. 3661

C. & W. COAL CO., 6451 Odell.

BE FAIR TO YOURSELF Compare our prices and coal. Forister Coal Co., 3023 Park. GR. 5393.

Genuine Cantine or Troy Screenings $3.75 up. ST. 3234, Williams, 3181 Watson rd.

ALFREDY COAL-COKE CO. Reasonable prices, 3918 Delmar. JEfferson 6195.

HAULING from mines, $1.25 per ton, plus price of good coal; guaranteed. May Co., 2612 Adams. JE. 3158.

Let Us Solve Your Heating Problems MOUNT CARBON COAL CO., 3411 CHOUTEAU. GRAND 1055.

GUARANTEED lump, egg, nut, screening, lickets, new high prices. Whitacre, 3848A St. Louis. JE. 0506.

ALL grades of coal, 1, 2 ton orders; low price. Tschudin, 3734A St. Louis. FRanklin 0466. Yard, JEfferson 2574.

GOOD, clean coal from mine, $3 ton, plus hauling charges. A. Thoman Coal Co., 4314 Papin st.; NE. 0959.

CALL G. Klearman for easy terms; good coal. 4747 McMillan. FOr. 4353.

COAL—Reasonable; easy terms. MU. 2806. Ben Klearman, 1450 Laurel.

ALL LUMP—1 ton or more; prompt delivery. Fricke, JE. 6092. 1429 N. Whittier

CANTINE or Freeburg, $3.59. Yard forkings. Shepard, 1731 Preston. FR. 6155.

CLEAN COAL, 2 tons, $7; 3, $10; yard forkings. Hilkez, GR. 5438. 2749 Hickory

CLEAN quality lump, Swing Coal. Prompt delivery. 2813 Easton. JEfferson 7482.

SWAPS

EXPERT dental services for anything of value. CH. 9255.

LARGE showcase and counter, also large victrola. Drug Store, 514 S. 4th st., Garfield 9728.

2-PIECE living room set, for Standard typewriter. Sunday only, 6305 Hobart.

LOT—St. Louis County subdivision; will trade for confectionery and grocery combination. 2822 Keokuk.

MEN'S SUITS—Several sizes, for household goods, groceries, typewriter or what? 3837 Maffitt.

MOTOR CYCLE—2-cylinder, Henderson Super X; in excellent condition; exchange for ½-inch drill press; metal band saw. Box P-124, Post-Dispatch.

MOVING, STORAGE—For household goods, all kinds. Cord. MUlberry 5970.

NEW radio, want studio piano, saxophone, clarinet, trumpet. HI. 4624.

OVERCOAT—Size 42, tires for '30 Ford, or what have you? HI. 9713.

PACKARD—Sedan, 1928; 7-passenger; side mounts; for smaller car; sell $165. 1813 S. 39th.

PEKINGESE—Male; A. K. C.; for bitch or cocker bitch. WAb. 1473W.

PIN GAME ROUTE—25 paying locations, and 1928 sedan; will trade for late car or sell for $500. Write 410 S, 3d st., De Soto, Mo.

PRINTING for groceries, drygoods, new electric washer, radio. Box O-318, P.-D.

RADIO—Majestic; for Model T Ford truck. MUlberry 3558.

RUG—9x12; vibrator, reducer; for wardrobe trunk. PR. 5404.

$75 STOCK, NOTIONS AND DRY GOODS —For livestock or something usable; silk pieces for furs, portable phonograph or offer. Box J-135, Post-Dispatch.

SUBURB lots for small auto. Box P-235, Post-Dispatch.

SWAP 3 corner lots, Times Beach, clear, for 1930-31 small sedan. Box O-137, Post-Dispatch.

SWAP mandolin and guitar for canary birds. 2722 Warren st.

SWAP—'31 Ford coal truck, equity for smaller. Mitchell, 1941 Dodier.

THREE unfurnished rooms at 923 St. Louis av., for my board. Call 3716 Pine.

TRADE cottage for auto, musical instrument, furniture. 1424 Hills Terrace.

100,000 FEET of timber, 400,000 bricks; trade for dump truck, or what have you? Wrecking job, 1018 Missouri av. E. Bullard Co.

USED LUMBER—Gas water heater, hand card press, type for poultry or Ford T. 5580 Maple, Moeller.

COAL & COKE

CLEAN coal screenings, $3.75 up. Leo Hampton, 3423 Arlington. EV. 0779.

FREEBURG—$3.50; yard parking. Cardinal Coal Co. 6417 Hoffman. HI. 0879.

FURNACE Lump, egg, $3.50 ton. Willingham, 2617 Park. GR. 9920.

LUMP, EGG OR NUT—FOrest 9310. Independent prices, Economy, 4713 Easton.

Kindling Wood

FINE WOOD—$5 and $7 per cord, delivered. Farris Perm, Vigus, St. Louis County.

KINDLING—Rich rosin pine, 100 coal fires, 50 coke fires; ready cut, $1 delivered. GR. 6112. Sure Blaze, 1326 Russell

KINDLING WOOD—Dry and clean, 3 large bags, $1. Hill-Behan Lumber Co., 6500 Page. PA. 1000.

KINDLING WOOD—By load; cheap. 1032 S. 11th.

KINDLING — 6 sacks for $1, delivered. Eschman, 21st and Chouteau. PR. 4089.

KINDLING—9 bu., $1; 14, $1.50. Lockner. 808 Warren. CEntral 8075.

KINDLING, $2 load; 5 sacks, $1. Lloyd, 4565 St. Ferdinand. FOrest 1070.

KINDLING—5 large sacks, $1; coal. Ligibel, 2304 N. Sarah. NE. 1229.

BUSINESS DIRECTORY

BRICKLAYING & TUCKPOINT'G

BRICKLAYING, tuck pointing, cement work. Anderson, 5964 Minerva, CA. 4452W.

TUCK POINTING—Chimney repairs, brick work, Nelson, 5071 Delmar. FO. 5975.

CARPET CLEANING

Rugs Cleaned, $1.00

Chemically; size 6x9; guaranteed workmanship; size 9x12 only $1.95. Phone Retail Department, CEntral 7269 Furniture Service, Inc., 109 Elm.

RUGS, 9x12, chemically cleaned, $1.95; delivery service. Delmar Co., 2631 Delmar. EV. 9931. FR. 9202.

ELECTRIC WIRING, ETC.

WIRING—Repairing, reasonable; terms; licenses; bargain in fixtures; bedroom, 2 lights, 59c; kitchen, 59c; living, 5 lights, $1.98; hall, 29c; over 200 to select from at our display, 1724 Union. FOrest 2040. Hanenkamp Electric Co., South Side Shop, 3428 Pennsylvania. PR. 0078. Estimates free.

CALL COlfax 3743—First-class work; reasonable prices on old house wiring. Paul Schmitt, 4548 Fair. Licensed contractor.

FOR electric work any kind, call Aschinger. FL. 4464. 5622 Rosa.

CARPENTERS AND BUILDERS

CARPENTERING, painting; half regular wages; hour or contract; sash cords put in free; alterations; store fronts, floors sanded; work guaranteed; 30 years in St. Louis; references everywhere. Beck, 2621 Salena. GRand 4213.

AVOID going outside to get in basement; install stairdoor and have an inside entrance from both floors; complete job installed under your present stairs. C. O. Burke. 3201 Eads. GR. 5820.

INTERIOR, exterior remodeling, brick work, tuckpointing, homes, porches, garages, cheap. ELLIOTT, 5960 Plymouth. FA. 5614.

HOMES—Built, repaired, modernized; reasonable; plans, estimates, loans arranged. Judge, 4329 West Pine. JE. 3461.

ALTERATIONS—Repairs, garages, porches built. Rosemond, 5459 Rosa. FL. 3550.

ALTERATIONS, garages, sunrooms, porches, brick siding shingles; repairing. Huber, 5008 Genevieve, EVergreen 5383.

HOME Building Repair Co. We build, do general remodeling and repairs. 1100 McCausland av. Hiland 4220.

CARPENTER—Weather stripping experienced. Weiss, LA. 0171, 3214 Miami.

REPAIRING and alterations; reasonable. Hessling, 4728 Minnesota. RIv. 8924J.

CONTRACTOR and builder; alterations. Edelmann, LA. 1127. 4167 Connecticut.

A CONTRACTORS and builder, any work, Karpf, 3108 Magnolia. LA. 4425.

ALTERATIONS—Repairs, any kind. Stohlmann, FL. 1254. 6220 S. Kingshighway.

ELECTRIC APPLIANCE REPAIRING

HONEST, efficient service; no repair job too small. O'Hearn Licensed Electrician, 4336 Humphrey. LA. 2850.

HARDWOOD FLOORS

WE ARE in a position to furnish and install a limited amount of hardwood floors at prices that will surprise you; refinishing old floors a specialty; no obligations for estimates. LAWSON FLOOR CO., 3544 HARTFORD. PROS. 5618.

REFINISHING—WAXING Laying, repairing, paper hanging, painting; no job too small. ELLIOTT, 5960 Plymouth. PArkview 5614.

HARDWOOD floors laid, resurfacing, scrubbing, waxing, polishing, old floors a specialty; no job too small; special rates for 30 days. Lawson Floor Co., 3544 Hartford. PR. 5618.

FLOOR WORK, sanders, edgers, rented. Gerhardt, 3109 Neosho. RI. 5866.

ALL FLOORS sanded, refinished, L. Reeves, 1910 Telegraph. RI. 1639.

SANDING, refinishing, new floors installed. Duncan, 3309 Humphrey. LAclede 0783.

ESTIMATES ON ALL FLOOR WORK. Sanders rented. Fay, 5213 Wells. FO. 8744

SANDING, finishing, 20 years' experience. Holt, 4267 Delmar. FR. 8281.

A. B. C. Floor Specialist, or machine rented, 6362 Theodosia. Hiland 8787.

HEAVY DUTY sanders for rent. Nelson, 1340 Yale. Hiland 0505.

HEATING AND FURNACE REPAIRING

REPAIRING boilers, any make; overhauling heating plants; smoking stopped; reasonable. Miller, 6602 Villa. ST. 3935.

IF your furnace smokes or you need chimney, furnace cleaning and repairing, call LA. 1503. Hoover, 2019 Utah.

NEW and used steam, hot-water heating plants installed, cheap. Frank Fischer, 2860 Texas av. PRospect 0766.

REPAIRS for all makes of furnaces; cleaning and recementing. Mid City Furnace Co., 2405 Wabada. MU. 2520.

FURNACE or gutter work; new, repair. Call HI. 9037. Davis, 7047 Lansdowne.

HEAVY HAULING

WOLFERT HAULING CO. Heavy hauling, hoisting, lowering, safes and machinery moving. Get our estimate. 1926 LAMI AV. GRAND 2373.

SCHMUCKE-CUMMINGS, 9 N. 10th; used safes, machinery moved, CH. 6037.

MISCELLANEOUS NOTICES

WHY PAY RENT? Build on your lot; terms like rent; remodeling very reasonable. Calvin, 2934 Ends. GR. 1080.

ALL makes sewing machines repaired; estimates free. Quality Furniture Co., 724 Franklin. GArfield 1660.

LINOLEUM—Work reasonable; experienced. Shannon, CA. 8792W. 1257 Wagner ter.

PAINTING

EXPERT painting, interior, exterior; floors bleached and shellacked. Kremer, 912 Lemay Ferry. RI. 1463.

UNION, reliable; interior and exterior; reasonable prices; need work badly. C. Johnson. 1701 Bacon. JEfferson 6392.

PAINTING—Decorating; guarantee shops. 5871 Elmbank; estimate free. MU. 4983.

PAINTING, any kind, reasonable; guaranteed. Knorr, 4549 Compton. RI. 2362M.

INTERIOR, exterior; hour or contract. E. Law, 1418 S. Compton. GR. 3759.

INSIDE, outside enameling; walls, anything. Valleroy, 5209 Robert. FL. 3154.

PLASTERING

PLASTERING—Stucco and granitoid work; all work guaranteed; reasonable. A. Rebhorn, 3022 Minnesota. LAclede 9771.

PLASTERING—Expert on patches. Stone, 1429 St. Louis. GA. 7320.

PLASTERING, tuck pointing, repairing. Soutee Gloer, 4726 Cote Brilliante. FO. 2731

PLUMBERS

MOST reasonable plumbing prices on repairing, remodeling and new work. Call Service Co., CEn. 2109. 1523 S. 9th st.

PLUMBING — Any kind; reliable. Knorr, 4170 Loughborough. RIverside 5636.

ANYTHING in plumbing; reasonable; reliable. Bewen, 2615 S. 13th. GR. 2080.

PLUMBING, heating; registered, low prices. Berger, 5639 Page. MU. 4316.

RADIO SERVICE

HOME RADIO SERVICE Guaranteed Low Prices Prompt Efficient Guaranteed Reasonable Day or Night

REFERENCES FURNISHED

Another Redio Furnished While Yours is Repaired.

! !ATTENTION! ! Our Low Prices and Experience Merit Your Business. GR. 4447. 2847 Lafayette

16 YEARS SALES AND SERVICE Holland RADIO & APPLIANCE CO. 1633 S. BROADWAY—4545 GRAVOIS CEntral 9144 Riverside 2600

FOR dependable radio service, call Showboat, PR. 9010. 3004 S. Jefferson.

ROOFING AND SIDING

SEARS, ROEBUCK & CO. We apply flat roofing, steep roofing and siding; Federal Housing loans. FREE ROOF INSPECTION 816 S. Theresa. PRospect 4664.

N. S. PRICES CUT IN HALF Guaranteed roof repairs; phone for price. Economy, 4823 Page. FO. 6070.

CUT-RATE ROOFER Guaranteed to stop leaks; low prices. SHAW, 1391 Blackstone. MUl. 1368.

STOPPING LEAKS AT ½ PRICE BENSON, 3825 ST. LOUIS. JEFF. 5141.

NEW roofs and repairing, low prices. John's Roofing Co., 1473 Belt. FO. 6387.

STORAGE, MOVING, EXPRESS

CRAWFORD MOVING VANS (BONDED) FR. 8570 FURNITURE WANTED 3059 CASS

COTE BRILLIANTE MOVING CO. Bonded, local and long distance hauling; good, large vans furnished; we do packing, trading, shipping; reasonable; can give best reference. COlfax 6921. 2715 N. Taylor.

E. CRAWFORD, 3517 Cass, contract, furniture in exchange; white help. FR. 4766.

KELLER Bonded Movers, by room or contract. 6929 Manchester. ST. 0046.

OVERLAND Moving Co., PRospect 8841, 2342 Russell. Bonded, cash or credit.

HOLT MOVING—Furniture in exchange; work guaranteed. 4915 Easton. FO. 6647

SQUARE DEAL bonded moving; reliable; very low price. 2747 Wyoming. GR. 6065

HANSEN'S moving, storage, 2501 S. Broadway. Low rates; good service. GR. 4246.

TREE SURGERY, GARDENING AND SODDING

TRIMMING trees, shrubbery, planting fertilizer, Balling Tree Surgery, 1657 Vassier. MU. 0788 or CO. 4452W.

TOWEL SERVICE

SHOP TOWEL SERVICE CO. Specialized service for every industrial need. We also rewash and sterilize soiled rags. Delivery Service. 4139 Gravois. LA. 2960.

UPHOLSTERING

SAVE 50% OR MORE. Reupholster your living-room suite. Wm. B. Appel Upholstering Co., 4524 Delmar. FO. 8977. EASY TERMS.

WALL PAPER HANGING

1935 MILLER DE LUX WALL PAPERS. SEE MILLER'S SAMPLES. GET PRICES NOW FOR GOOD PAPER HANGING AND PAINTING. MILLER, 821 N. 6th. GAr. 6451.

J. DAUM, 5256 St. Louis. EV. 8337.

S. NOVAK, 5413 Gertrude. RI. 5592M.

A. J. SHAW, 4384 Davison. MU. 5585.

G. WHITMORE, 3025 Walton. EV. 7917.

PAPERING—4, border paper included. Steinle, 3666 Olive. NEwstead 1745. Cleaning, reasonable, plastering, painting, decorating.

PAPERING, painting, plastering; low prices. Dale, 1818 Lawrence, GRand 4905.

PAPERING—Painting, cleannig, low prices, good work. Dye, 1040 Bitner. CO. 0268W.

DECORATING, surprisingly low prices; guaranteed. Baker, 5936 Hamilton. CA. 4574R.

GUARANTEED papering; work myself; low prices. Alden, 1938 Montgomery. CEntral 4129.

PAPER HANGING, painting; experienced; low prices. Ballowe, 5375 Cote Brilliante. EVergreen 1950.

PAPERING and painting, DO IT NOW and SAVE MONEY. Mr. Newcome, 7602 Rannells. ST. 2726.

PAPERING, painting, winter prices; estimates. Carroll, 6309 Wellsmar. EV. 6335.

PAPER HANGING, painting, plastering; reasonable. Reliable Decorators, 3739 Manola. MU. 1461.

PAPERING, painting, plastering; reasonable. Grand Decorator, 4364 Evans, JE. 0125.

PAPERHANGING — Painting, plastering; reasonable. Neihaus, 2814 Eads. GR. 3153.

WE specialize in paperhanging and home painting. General Home Repair Co., RO. 4613, 4734 Hammett pl.

PAPER HANGING, painting, plastering; references. Seago, 1809A Iowa. GR. 0171.

GUARANTEED paper hanging; painting; first-class work; 1935 samples. B. Bauer, 5020 Page. ROsedale 3206.

GUARANTEED papering, painting, reasonable, prompt. McCormick, JE. 3165. 4030A Evans.

PAPERING, painting, give reference. Ira Darnell, 1804 Iowa. GRand 3485.

PAPER

PAGE 12B

HITLER TO ENT
OLD BERLIN

Reichsfuehrer W
Meeting Place to
30,000 Pe

Special to the Post-Dispat
BERLIN, Feb. 4.—
ten, Berlin's oldest
the former Royal P
dergo considerable
a plan approved by
Adolf Hitler.

The scheme pursue
aim of beautifying
restoring its old, dign
of enlarging it to cres
meeting place with r
persons. To this end
vides for removal fr
of an equestrian st
Frederick William I
and of a huge granit
than a century old an
one block, from in fro
of the old museum t
the Lustgarten.

The square dates t
teenth century. It w
garden providing the
then electoral palace.
its first changes unc
elector of Brandenb
the garden recons
Dutch lines. King F
liam I, father of
Great, converted it
ground for his soldier

Again Becomes

One hundred year
1828, after construct
museum by Karl Fr
kel, the Lustgarten w
transformed into a g
opened to the public
garden."

The Lustgarten is b
south by the Royal
by the Elector, Fre
1443-'51. The origina
undergone manifold a
most important of w
ried out by Andreas S
1700 under Frederic
King of Prussia. On
square is bounded by
seum, a masterpiece

The famous granite
in 1827, more than se
diameter, and the
Frederick William III
to 1871, interrupted t
fine front of that bui
noble classical lines
planned to place the
sideways to the east,
thedral—the only mo
surrounding the Lust
Cathedral Is Not F

The Cathedral, the
a massive-looking bu
much appreciated by
being considered by t
ple of what is ironical
"Emperor William's b

The monument of
King will find its pl
the west side of the s
occupy part of an em
which formerly the
shots were fired to
birth of a Hohenzoller

It is further plann
the square by 15 mete
Royal Palace. Spec
able to address open
from three platforms
the Royal Palace, the
to the Old Museum a
the monument.

PERJURP INQUIR
CONSIDERE
WARSHIP

Continued From P

been held with Wil
he had discussed em
Homer, a Washington
tect, to get busines
any fee or "fixing"
cussed.

Denials About T

Testimony of ano
Thomas M. Cornbrook
wood, N. J., executive
of Gulf Industries, w
ed in part by Miss K
Testifying Friday, C
nied he had discuss
brother, Ernest T. C
meeting in Washingt
1933, at which the com
a 27-ship program
among several ship c
agreement on bidding
"Mr. Cornbrooks (T
cussed the meeting wi
immediately after t
were let," Miss Kitch
She added that Cornb
his brother as menti
of the conference.

In turn, Miss Kit
ment was challenged
Cornbrooks, who tool
this morning.

"You say you never
meeting with your bro
Cornbrooks?" Senator
asked. "I did not," h
never discussed the
with my brother."

ADVERTISEM

STOMACH

Get at the real cause.
thousands of stomach
doing now. Instead of t
up a poor digestion, the
ing the real cause of t
clogged intestines or co
Dr. Edwards Olive
the intestines in a soot
way. When the bowels
ing th
PARIS, Feb. 4.—
garding the new Am
caused prices to act fav
today, although trading
closing was inactive.
BERLIN, Feb. 4.—Due
of business prices on the
considerably and closed at
New York Co
NEW YORK, Feb. 4.—C
Monday; Rio No. 7, 9
4. 11c. Rio futures close
sales 2000 bags; March, 6
July, 6.60; Sept.,
Santos futures
March, 9.8
Sept., 9.994

SITUATIONS—MEN, BOYS

MEATCUTTER—Sit.; and grocery clerk; 7 years' experience; age 25, married. Box P-130, Post-Dispatch.

MECHANIC—Sit.; 17 years' experience, all makes cars. 5054 Beacon av.

MECHANIC—Sit.; welder; fender and frame man; A1. Riverside 7322W.

NEWSPAPER MAN—Sit.; 12 years' experience, editor and manager of newspaper and job printing plant; executive and managerial ability; able to prove established record. Box J-128, P.-D.

OFFICE EXECUTIVE—Sit.; thorough experience accounting, credits, selling, desires connection aggressive firm; highest credentials ability, integrity. Box O-4, Post-Dispatch.

ORCHARDIST—Sit.; age 42; life-time experience; looking for steady work. Box O-404, Post-Dispatch.

PAINTER—Sit.; experienced; exterior, interior; day, contract; ladder, brushes. EV. 6426.

PAINTER — Sit.; have tools; home loan work done reasonable. GRand 0228.

PAINTER—Sit.; age 29; good mechanic; wants work; reference. FLan. 4487.

PAPERHANGER—Sit.; experienced, have tools. Evergreen 2990.

PORTER—Sit.; young, colored, any kind work; references. JE. 2595.

PRIVATE SECRETARY—Sit.; 10 years thorough experience; position must have future. Box J-127, Post-Dispatch.

SALESMAN—Sit.; desires connection; 15 years general wholesale merchandise, 10 years traveling representative for sporting goods manufacturer; calling local, central, southwest states; age 44; best of references. Box O-146, Post-Dis.

SALESMAN — Sit.; headquarters Little Rock, Ark., desires to contact manufacturers who want representation in Arkansas and adjacent territory; experienced contracting dealers or jobbers trade. Central 1 West. Box J-124, Post-Dispatch

SALESMAN—Sit., 27; reliable concern; good product preferred to salary. Box O-77, Post-Dispatch.

SALESMAN—Sit.; desires good commission only; sales proposition. Box O-161, Post-Dispatch.

SHIPPING CLERK—Sit.; warehouse foreman, general merchandise, furniture, lumber experience; age 35; reference. CA. 4965J.

TRUCK DRIVER—Sit.; long-distance; 5 years' experience; good mechanic; reference. Call Monday, Baunidach, 1411 Clinton.

TYPIST—Sit.; copying, typing; done at home. FRanklin 2209.

YOUNG MAN—Sit.; high school education; 4 years' experience in automobile and service station business; good appearance and a live wire; give me a chance. Box J-132, Post-Dispatch.

YOUNG MAN—Sit.; experienced; poultry business, grocery clerk, delivery route; ambitious, hard worker. C. Hancock. JEfferson 9906.

YOUNG MAN—Sit.; age 19; any kind of work before and after school, Saturday and Sunday, for room and board. FO. 2179.

YOUNG MAN—Sit.; age 23; excellent references; will consider anything. ROsedale 0973, or Box O-302, Post-Dispatch.

YOUNG MAN—Sit.; good mechanic; shop or factory, hotel maintenance; consider anything. FRanklin 8394.

YOUNG MAN—Sit.; 22, $100 for information leading to permanent position; no selling. Box O-51, Post-Dispatch.

YOUNG MAN—Sit.; wants work any kind; can drive car. COlfax 6409J.

YOUNG MAN—Sit.; high school; office work; month free. Fred, COlfax 5933J.

SITUATIONS—WOMEN, GIRLS

ACCOUNTANT—Sit.; books kept evenings, Saturday; statements rendered; income tax returns prepared. Box O-330, P.-D.

APPRENTICE—Sit.; dressmaking or beauty shop experience. Box P-150, P.-D.

BEAUTY OPERATOR—Sit.; 1939 license; full or part time. FRanklin 2548.

BOOKKEEPER—Sit.; capable of managing small office; can meet the public, sell, handle adjustments; experienced on Monroe calculator; employed with one firm 10 years; age 30. Box O-101, P.-D.

CASHIER—Sit.; Age 33; good appearance and neatZ work day or night; best references. HI. 1981. 6124 Oakland av.

CASHIER — Sit.; restaurant, drug store, consider waitress work, experienced. FO. 3557.

CLERK—Sit.; file, filing; bookkeeping, typing; references. CO. 8382J.

COLLEGE GRADUATE—Sit.; typing; tutoring, private papers; own typewriter. COlfax 1494W.

COMPANION—Sit.; to refined elderly lady; references. Box O-377, Post-Dis.

COOK — Sit.; white, experienced, adults; housework; reliable, best references, RO. 1425.

COOK—Sit.; German; daily or weekly; references. EV. 2006.

COUNTRY GIRL—Sit., 20; wants housework. Wabash 760.

COUPLE—Sit.; experienced cook, housework, butler, chauffeur. After Sunday, MUlberry 1793.

COUPLE—Sit.; experienced in managing rooming house; reliable; references exchange for rent. Box P-21, Post-Dis.

COUPLE—Sit.; desires work for room, reference. Mrs. Phillips, GR. 6033.

DRESSMAKER—Sit.; competent designer, remodeler; street dresses, draperies; reliable. Liberty 8189.

DRESSMAKER—Sit.; experienced, on remodeling, references. ROsedale 4178.

GIRL—Sit.; age 17; experienced housework, home nights; neighborhood 2000 East Warne. COlfax 1820.

GIRL—Sit.; colored general housework; stay on place; county, city. 4577 Garfield. Emma Benson.

GIRL—Sit.; 20; experienced bakery, store and housework; wants work; some cooking. See Schmidt, 3031 Delor.

GIRL—Sit.; will apprentice, knowledge of typing, bookkeeping, filing, billing, private switchboard. FO. 2407.

GIRL—Sit.; just finished shorthand and typewriting course, desires situation; no business experience. CO. 1472W.

GIRL—Sit.; work in beauty shop for experience; Missouri, Illinois license. Box 0331, Post-Dispatch.

GIRL—Sit.; colored, general housework, cooking, references. JE. 0502.

GIRL—Sit.; experienced garment inspector, wrapper; desires position. CO. 1472W.

GIRL—Sit.; colored; housework and assist with children. JE. 0717.

GIRL—Sit.; country, general housework, experience, references. 3305 Texas.

GIRL—Sit.; colored, high school graduate, typing and housework. FR. 5643.

GIRL—Sit.; general housework, experience; references. JE. 8911.

GIRL—Sit.; experienced bakery, assist housework or care baby. HI. 7933.

GIRL—Sit.; general housework; Catholic. GRand 6135.

GIRL—Sit.; colored; housework or cooking; city reference. JE. 9593.

GIRL — Sit.; general housework. 4424 Itaska.

HOUSEKEEPER—Sit.; prefer motherless home; refined, neat, reliable, capable manager; kind; 18 years' experience with children. Riverside 2685J.

HOUSEKEEPER—Sit.; motherless home; good cook; experienced in city or farm; good manager; 1 boy. Box O-287, Post-Dispatch.

HOUSEKEEPER—Sit.; or nurse, middle age; adults, working couple or motherless home, good home; city or small town. Box O-160, Post-Dispatch.

HOUSEKEEPER—Sit.; middle aged, honest, reliable, more for home. 705 S. Broadway.

HOUSEKEEPER—Sit.; elderly, motherless home, where refined, capable, unincumbered elderly lady; write fully. Box O-6, P.-D.

HOUSEKEEPER—Sit.; age 22, boy 2, motherless home or employed couple; references. Maria Gunn, 1300 St. Ange.

HOUSEKEEPER—Sit.; middle-aged; experienced; excellent references; desires good home. KIrk. 1021W.

HOUSEKEEPER—Sit.; good cook; German; adults or motherless home; city or country. EVergreen 2006.

HOUSEKEEPER—Sit.; neat, refined, middle-age, competent, reliable; no laundry; plain adults. Box O-417, Post-Dispatch.

HOUSEKEEPER—Motherless home or aged couple employed; stay on place. 3606 Edmundson rd.

HOUSEKEEPER—Sit.; dependable; experienced cook; adults; references; $45. 1821 N. Garrison.

HOUSEKEEPER—Sit.; motherless home; refined lady, 32; neat, experienced. JE. 1673.

HOUSEKEEPER—Sit.; motherless home; educated, experienced, 1700-a. State st. (1700 rear), East St. Louis, Ill.

HOUSEKEEPER—Sit.; motherless home, or couple employed. Box P-163, P.-D.

HOUSEKEEPER—Sit.; motherless home; age 22; A1 references. Box P-181, P.-D.

HOUSEKEEPER—Sit.; hotel experience; best references. Box O-159, Post-Dis.

HOUSEKEEPER—Sit.; middle-aged woman; motherless home. Box P-9, Post-Dis.

HOUSEKEEPER—Sit.; efficient, motherless home; no laundry. FRanklin 2454.

HOUSEKEEPER—Sit.; German; reliable. PRospect 4489.

HOUSEWORK—Sit.; by day or half day; housecleaning and ironing. LAclede 7651.

LADY—Sit.; young; practical nurse, housekeeper; capable, reliable; references. GRand 0341.

LADY—Sit.; age 33; care infant, invalid, child or elderly person; can drive. Box O-296, Post-Dispatch.

LADY—Sit.; young; 22; interested in becoming dental assistant; some experience; short small salary. Box A-17, Post-Dis.

LADY—Sit.; young drummer wants employment. MU. 5814.

LAUNDRESS—Sit.; white, beautiful ironing; excellent cleaner, $1.75 day. FR. 9509.

LAUNDRESS—Sit.; experienced; colored; reference; fast worker; Monday, Tuesday. JEfferson 4682.

LAUNDRESS—Sit.; colored, honest reliable; best references. CO. 7529L.

LAUNDRESS—Sit.; white; $2.50 day; references. Box O-40, Post-Dispatch.

MAID—Sit.; colored, general housework, day or week, experienced, reference. JEfferson 5343.

MAID—Sit.; colored; cook; one-half day; references. Mildred Hudson, 4246AW Easton av.

MAID—Sit.; colored; experienced cook; housework; good references. FR. 4895.

MAID—Sit.; colored; 5 days by week; experienced; references. JEfferson 6407.

MOTHER AND DAUGHTER—Sit.; from country; cooking and housework; good cook, neat, experienced; references; state wages for each. Box J-131, Post-Dis.

NURSE—Sit.; experienced, practical; sickness, confinement or invalid; doctor's reference. CAbany 5417R.

NURSE—Sit.; practical invalid, mental cases; hospital experience; reference. Mrs. Kesten, DIxon 6631.

NURSE—Sit.; practical, German; experienced, best references. LA. 2816.

NURSE—Sit.; practical; experienced; for invalid or convalescent. JE. 1911.

PHYSICIAN'S ASSISTANT—Sit.; experienced; laboratory, X-ray; references. Box O-325, Post-Dispatch.

SEAMSTRESS—Sit.; experienced, wants sewing in families, $1 per day. Box O-253, Post-Dispatch.

SECRETARY - STENOGRAPHER with 15 years' experience desires position. Accurate in dictation; experienced in interviewing callers; best of reference. Telephone FOrest 0595, or write Box O-150, Post-Dispatch.

SECRETARY.

Preferably lawyer's or physician's office; experienced; ability to analyze and judge people; stenography, typewriting, bookkeeping. Box O-336, Post-Dis.

SECRETARY — Sit.; stenographer, thoroughly experienced; also clerical work; moderate salary; best references. EV. 1342.

STENOGRAPHER—Sit.; and general office work; 18 years of age and high-school graduate; willing to work week or two without pay, to prove capability. Box O-348, Post-Dispatch.

STENOGRAPHER—Sit.; neat, experienced, knowledge of bookkeeping, must find employment immediately; references; salary $12. JE. 1433.

STENOGRAPHER—Sit.; experienced; rapid dictation; trained to meet every office requirement. JEfferson 4027.

STENOGRAPHER—Sit.; comptometer operator; 3 years' experience; efficient; references. COlfax 5468W.

STENOGRAPHER—Sit.; general experience, permanent, temporary or work home. MU. 3178.

STENOGRAPHER—Sit.; 6 years' Eastern Western experience; 22; attractive. RO. 3250.

STENOGRAPHER—Sit.; bookkeeping; detail work; efficient, experienced, $75. Box O-9, Post-Dispatch.

STENOGRAPHER—Sit.; bookkeeper; high and business school graduate; willing worker; capable, experienced. LA. 2816.

STENOGRAPHER—Sit.; experienced typist, filing; neat, dependable, willing worker. JE. 9745.

STENOGRAPHER—Sit.; diversified experience; 2 years. Box O-226, Post-Dis.

STENOGRAPHER—Sit.; experienced young lady; good appearance. MU. 5814.

STUDENT—Sit.; desires part time work in private home in exchange for board and room. Central 0582.

TYPIST—Sit.; young, experienced; temporary or permanent; reasonable. JE. 7512

TYPIST—Sit.; whole or part time; experienced. FRanklin 8100.

WAITRESS—Sit.; restaurant or tavern; will work by day. Lyra A. Rebert.

WAITRESS—Sit.; neat, experienced; good cook. Forest 4189.

WAITRESS—Sit.; experienced cafe or tavern; also short order. PR. 8289.

WOMAN—Sit.; crocheting edges on pillow slips; satisfaction guaranteed; prices reasonable. HI. 8943.

WOMAN—Sit.; colored; day, one-half week; cooking, cleaning; references. RO. 1227.

WOMAN—Sit.; house cleaning, ironing; care of sick, by day, $2.20; neat and capable. 4331 College.

WOMAN—Sit.; housework; middle-aged; plain cooking; reliable; reference; Catholic. Box O-322, Post-Dispatch.

WOMAN — Sit.; middle aged; German; housework, cooking, best references. WE. 1475.

WOMAN — Sit.; housekeeper, motherless home; city, references. JE. 6327. 4004 Lindell.

WOMAN—Sit.; white, for housework and cooking; no washing; adults. Call Monday, GRand 3109.

WOMAN—Sit.; young, colored; laundry, cleaning by day; references. JE. 4862.

WOMAN—Sit.; colored; cleaning, ironing, by day; reference. RI. 9064M.

WOMAN—Sit.; settled, day work, references, county preferred. RI. 3928.

WOMAN—Sit.; sewing, ironing, work for rent. Box O-346, Post-Dispatch.

WOMAN—Sit.; colored; general housework, cooking; references. GA. 6274.

WOMAN—Sit.; colored, cook, housework; references. JEfferson 6750.

WOMAN—Sit.; German; laundress or cleaning by day; experienced. GR. 6812.

WOMAN—Sit.; white, experienced hotel, cafeteria or day work. JEfferson 1688.

WOMAN—Sit.; wants work any kind; references. 3728 North Market.

WOMAN—Sit.; colored; maid or cook; references. Iona Welch, CE. 3988.

WOMAN—Sit.; experienced in house work; children, plain cooking. 4714A Ashland.

WOMAN—Sit.; light housework. GRand 3621. Emily Lonergan, 2617 Lafayette.

YOUNG LADY—Sit.; unencumbered; 28; desires traveling position, reliable firm; own car; personal interview; preferably cosmetic line; best references. Box P-30, Post-Dispatch.

HELP WANTED

HELP WANTED—MEN, BOYS

NOTE—Those answering advertisements are cautioned not to enclose original references. Copies serve the purpose and avoid possible loss of valuable originals.

AUTO LOAN MANAGER

A national finance company is desirous of engaging a manager not over 35 years old for their auto loan office; must know used car models and values and be able to pass on credit and how to collect money; for man who has had used car and finance company experience. Wonderful opportunity for right party. Give age, education and past experience in first letter. Box P-253, Post-Dispatch.

ADJUSTER—Automobile fire insurance; those without mechanical knowledge and investigation experience and over 32 need not apply. Box A-123, Post-Dis.

AMATEUR night every Tuesday; men singers only; cash prize $10. Headquarters Liquor Store, 709 Washington av.

APPRENTICE—Boy, 16 to 18, for drug store; state salary. Box P-128, Post-Dispatch.

ARTISTS—Shoe specialist; A1, line and wash; free lance basis. Box P-97, P.-D.

AUTO MECHANIC—Painter, battery and tire repair man, with own equipment and following. Open Sunday. 5802 Delmar.

AUTOMOTIVE ELECTRICIAN—$90 plus bonus. Efficiency, 1306 Syn. Trust.

BOY—Excellent opportunity to learn bakery trade. CO. 1605.

CAMERA AND PLATE MAN

To take charge of this department in office; set printing plant. Must be capable of handling color work. Box N-121, P.-D.

CARPENTER—With stair work experience. Box P-53, Post-Dispatch.

CHEF — White; first-class references. Hotel Lincoln, Belleville, Ill.

BARBER—Beauty shop, University City; following; salary, commission, or rent space. Box O-385, Post-Dispatch.

COOK—In private home; yard, housework and drive car; must be experienced and have references for this kind of work; $6 week, room and board. Box P-57, Post-Dispatch.

COUPLE — Colored; experienced; $30; houseman and cook; furnished quarters; local reference required. 2 Yale, University City, 700 Delmar.

COUPLE—Middle-aged; man must understand gardening and flowers; wife to assist in house; small wages, good home and steady. Box P-92, Post-Dispatch.

COUPLE—On farm, room, board, some wages. 4413A Hunt av.

CRACKER PEELERS — And bakers; must be experienced, 7th and Cass.

FARMER—Team, stock, able to finance self first year; reference required. Box A-94, Post-Dispatch.

FARM HAND—Experience required, with references. Call Monday, 3026 N. Union.

FINISHER—Experienced, for upholstered furniture. Give qualifications. Box P-321, Post-Dispatch.

FINISHER—Repair man and upfitter; retail furniture store; experienced only. 1510 S. Broadway.

FINISHER—And general man around furniture store. Box P-39, Post-Dispatch.

FOREMAN—For upholstering factory manufacturing popular-priced upholstered furniture; man we want must be fully experienced and practical upholsterer with ability to train native help, and must also be an expert cutter; this is an excellent opportunity with well-financed organization for right man not afraid of hard work. Send full particulars and references in first letter and interview will be arranged. Box 687, Monroe, La.

FOUNDRY WORKERS—Open shop; squeezer molders, core makers, grinders, laborers; steady work. Box O-102, Post-Dis.

GARDENER—Butler, houseman; experienced; 20-30; references. Box P-28, Post-Dispatch.

HANDY MAN—White, good home; references. Box P-146, Post-Dispatch.

HATTER—Thoroughly experienced; must be fast, capable, for producing volume. Apply Monday morning at 7:30 ready for work. 2515 N. Grand. Mr. Olmsted.

HERDSMAN—Working; to handle small herd of dairy cows near city. Box P-76, Post-Dispatch.

JANITOR—And maintenance man, elderly couple preferred; must have reference; give address, phone. Box P-317, P.-D.

LAUNDRYMAN—Superintendent; give experience, age and reference. Box O-61, Post-Dispatch.

MACHINIST—Capable of handling general machine shop work in auto parts store; state experience. Box P-99, Post-Dis.

MANAGER—Man to take full charge of shop and service department of large Ford dealer; state past experience fully. Box P-73, Post-Dispatch.

MANAGER—For stock and grain farm. State experience and salary. Box N-346, Post-Dispatch.

MAN AND WIFE—Middle-aged, no children, experienced farmer; furnished house, food and small salary. Box P-144, Post-Dispatch.

MAN—That has worked on coal truck in South St. Louis, or has a large clientele; sell coal and drive truck on percentage basis, steady. Box P-363, P.-D.

MAN—Young, to learn drug business; one with some experience preferred. High school education; willing worker; give references. Box P-58, Post-Dispatch.

MAN—Middle-aged, or couple; some income; experienced farm, chickens; reference. Box P-31, Post-Dispatch.

MECHANIC—Capable of creating new ideas; also capable of making and repairing dies. State age, experience, nationality. Box P-365, Post-Dispatch.

MEN—Experienced interior decorators, to measure and sell draperies, also curtains and window shades. Box N-114, Post-Dispatch.

OPTICIAN—Must be capable; wonderful opportunity. Krisman-Frank, 205 Victoria Bldg.

PAINTER—With spray gun, to paint black and white cabs yellow. Box O-210, P.-D.

PAPERHANGER—To rent or buy a brick cottage, large brick garage, with machinists work for rent. Box N-283, P.-D.

PORTER—White, to clean office and sales floor for automobile dealer; bring reference. Box P-329, Post-Dispatch.

SIGN PAINTER—Apprentice; small shop; state experience, salary expected. Box N-122, Post-Dispatch.

STENOGRAPHER—Married, 35 to 40; no glasses; rapid, accurate; prefer mail order or toilet goods experience; give description and references. Box P-110, Post-Dispatch.

STEWARD—For local organization; give details. Box O-376, Post-Dispatch.

WATCHMAKER—Must be thoroughly experienced; wonderful opportunity. Krisman-Frank, 205 Victoria Bldg.

WOOD PATTERN MAKER—Experienced for gray metal; state salary. Box P-307, Post-Dispatch.

YOUNG MAN—Recent high school graduate preferred, for inside selling, shipping and general office work; state age, experience and salary expected. Box P-362, Post-Dispatch.

YOUNG MAN — Bookkeeper and stenographer as secretary to head of furniture company; salary $15 a week; give full details; not afraid of work. Box P-77, Post-Dispatch.

YOUNG MAN—Office position; open for young man with some experience in plumbing supply business; state qualifications. Box P-102, Post-Dispatch.

YOUNG MAN—Experienced; chemical laboratory assistant. Box P-109, Post-Dis.

YOUNG MAN—Experienced as helper, Dental Laboratory, 620 Washington.

Teachers' Registry

TEACHERS wanted to fill vacancies; cooperative plan gets quick results; no registration fee; state position desired. Teachers' Exchange, Kansas City, Mo.

TEACHERS Wtd.—Missouri, nearby states; public school positions; apply at once. Treweeke Assn., 626, Wichita, Kan.

HELP WTD. WITH INVESTMENT

BOOKKEEPER—With investment; man between 35 and 40 years of age; detail experience, must have $600 to invest. Box P-377, Post-Dispatch.

QUIT chasing around after a job; get a permanent connection; be your own boss; line up with a big company; put your money and spare time to work; substantial earnings guaranteed on investment $750 to $1500, fully protected and returnable; no selling and only few days' outside work per month. Write Box N-58, P.-D., for interview. Give phone.

MAN—Filling station, experienced; cash security. Box P-237, Post-Dispatch.

SALESWORK

NEW BRANCH STORES

1935 EXPANSION.

FOUR new branch stores now being opened and more will be opened this month. These stores and recent promotions have made openings which we will fill with intelligent, neat, sincere men, over 25; able to supply character references, who want to connect with profitable connection, with no investment required. New stores, new models and new protected territory plan. Full line of merchandise.

No sales experience necessary as the men elected will be trained with the same intensive merchandising training that has made our organization the national leader.

PRELIMINARY INTERVIEW
10:30 A. M. TUESDAY.
POSITIVELY NO OTHER TIME.

At which time confidential interviews can be arranged with factory representative.
GENERAL ELECTRIC DISTRIBUTERS,
4144 LINDELL.

ACQUAINTED WITH BOTTLERS'

Representative covering beverage bottlers throughout State to establish new lower price carbonic gas drum service among that trade. Fine opportunity. Wisconsin Steel Tubes Co., 133 W. Bruce st., Milwaukee, Wis.

ASSISTANT—In sales department, experience in selling machinery and sales promotion; state experience fully and salary expected. Box P128, Post-Dispatch.

BOY—Reliable, honest, about 15, selling vegetables, living on South Side. Box P-18, Post-Dispatch.

DRIVER—With machine; solicit dry cleaning on South Side; salary and commission; must be well known. Box P-74, Post-Dispatch.

MAN—High-class; calling on hotels, institutions and restaurants; must be familiar with type of trade; state full particulars and experience. Box P-139, Post-Dispatch.

MAN—22 to 35, good appearance, fair education, permanent position paying about $20 to start. Apply after 9 a. m. 1316 International Office Bldg.

MAN—With car, married preferred, for sales and service in East St. Louis. Apply 5145 Delmar, 10 a. m. sharp, Monday.

SALESWORK

MAN—Experienced, to sell commercial photographs; have good proposition for right man. Box A-48, Post-Dispatch.

3 MEN WANTED for established tea and coffee routes, paying up to $22.50 week; no experience needed, but must be physically able to service approximately 300 customers. Apply between 2 and 5 p. m., Sunday or Monday, 9 to 12 a. m. 3894 Washington.

MEN—3, neat, to work established territories in city and county for national concern; must be hard worker and willing to learn; good pay. Write for interview. Box P-311, Post-Dispatch.

FIVE MEN—to manage departments in branch stores now in progress of development; only high-class men need apply. See Mr. Rufkahl, 10 a. m. only. 1045 N. Grand.

MEN—5, with tea and coffee route experience, for store manager; neatly dressed; rapid promotion. Apply 8 a. m. promptly, 1045 N. Grand.

MEN—2, clean cut, intelligent; no lay-offs or part time; earnings $3 to $4 per day; experience unnecessary; will train and assist you. Apply 9 to 12, 4262 Olive.

MEN—25 to 40, start at once; chance for promotion; no investment or experience necessary. 3529 Franklin av.

MEN—WITH CARS AT ONCE. ROOM 332, 4908 DELMAR, 9 to 11.

MEN—With car; sell potato chips, nuts, pretzels. 4019 N. Newstead. CA. 8921.

MEN AND YOUNG MEN — To sell on trains; long runs. 29 S. 21st st.

MILLINERY SALESMAN

Experienced, to make weekly trips into established surrounding territory; drawing account and commission; splendid opportunity. Box P-68, Post-Dispatch.

OPPORTUNITY.

Experienced service station supervisor; must be men now employed, capable sales promotion and handling own clerical records. Our own men know of this ad. Answer only if employed, give full details. Box P-305, P.-D.

PRINTING SOLICITOR—For small well equipped union shop; state experience. Box P-131, Post-Dispatch.

SCREEN PROGRESS MAN—Experienced; to run shop on percentage basis. Box P-364, Post-Dispatch.

YARDMAN—Married, aged 35 to 45, childless preferred, who understands caring for lawn and shrubbery and operation of hot-water heating plant; must own furniture; live on premises, rent free; modern West End home; references required; state age, height, weight and where previously employed in first letter. Box N-362, Post-Dispatch.

YOUNG MAN — Not over 25, to take orders; experience unnecessary; good pay to start. Room 320, 408 Pine.

AGENTS WANTED—MEN

"WHEN YOU HAVE TRIED EVERYTHING ELSE without success, come to make a living." Write Federal Pure Food Co., 2946 Lake st., Chicago.

AGENTS—Start bargain store business; tremendous profits; new and used clothing; bankrupt and auction sale merchandise; experience unnecessary; everything supplied. Publix, 568-MK Roosevelt, Chicago.

AGENTS—Strange ironing cord; prevents scorching; saves electricity; abolishes kinks and snarls; for telephones also; 150% profit; sales guaranteed; samples furnished. Neverknot, 4503 Ravenswood, Chicago.

AGENTS—Shirt sale; amazing values; undersell stores; make big profits quick; self-selling outfit free. Wilton Shirts, Milan, Tenn.

AGENT—Reliable; 50c starts you; earn $3 to $30 daily; proven product; protected territory. Write Fuerst Mfg. Co., 918 S. Kingshighway, St. Louis, Mo.

AGENTS—Can you sell to colored people? Write Becker Chemical Co., St. Louis, Mo.

AGENTS—Brand-new fast selling deals, 5c to 50c; easy to sell. 208 S. 4th.

CREW MANAGERS—The sensational selling points of this article earn large profits. LANCE, 1240 Chestnut.

LOW PRICES—Blades, toiletries, sundries, notions, novelties; big profits; price list upon request. Ace Products Co., 3897 Delmar.

WORLD low prices; blades; toiletries, sundries, notions, novelties; stock principal cities; big profits; undersell everybody. FREE wholesale catalogs. Wills Sales Co., 901 Broadway, New York.

100 PROFITABLE mail order and local business ideas. Free literature. Pruitt Press, Elburn, Ill.

PARTNERS WANTED

PARTNER Wtd.—St. Louis' best hat renovating and cleaning business, established 12 years; owner has other interests requiring all his time during day; downtown location; must have $1500 cash; will stand thorough investigation; experience unnecessary. Box P-165, P.-D.

ASSOCIATE Wtd.—Preferably advertising or sales executive to assist in selling and contracting national advertisers. Must have capital to finance self. Exceptional financial returns. Box P-52, Post-Dispatch.

PARTNER—With $1500; must be salesman; advertising business; investment secured by equipment; should clear $5000 yearly. Box O-263, Post-Dispatch.

PARTNER Wtd.—To buy interest in established going manufacturing business; $5000 necessary; full details and reference; salesman preferred. Box O-270, Post-Dispatch.

PARTNER Wtd.—To open cut rate drug, package liquor store; want to connect with live wire registered pharmacist. Box P-271, Post-Dispatch.

PARTNER Wtd.—Lady, in well established and good-paying business; want to expand; $1500 cash required. Box B-215, Post-Dispatch.

PARTNER Wtd.—Exclusive food line salesman with about $2000. Box O-373, Post-Dispatch.

PARTNER Wtd.—With $2500, to invest in going lighting manufacturing company. Box P-193, Post-Dispatch.

PARTNER Wtd.—To develop commercial poultry packing plant; rare opportunity. Box O-140, Post-Dispatch.

PARTNER Wtd.—To invest $2000; good security. Box O-43, Post-Dispatch.

PARTNER Wtd.—With services in paying business. Call today. 1437 N. 22d.

PARTNER Wtd.—Chemist preferred; old manufacturing company. Call HI. 7642.

SALESMEN WANTED

THREE SALESMEN

Will shortly be appointed to permanent positions by the United States Chamber of Commerce to introduce its official publication Nation's Business to St. Louis business men. Protected territory and full course of field training given with excellent opportunity for advancement in rank and earnings. Applicants must be experienced salesmen, between 40 and 50 years of age. For appointment phone O. W. Davidis, Coronado Hotel, Monday, Feb. 11, between 9 and 10 a. m. and between 5:30 and 6:30 p. m.

Real Estate Man

If you have been operating from your home and want a satisfactory office connection with a live wire firm with CURB results, call at 4301 S. Kingshighway.

CHALLENGE!

Tailoring salesmen of Missouri or Illinois—or those who want and can be—
WE PAY THE BEST COMMISSIONS. OUR LINE REALLY SELLS.
Apply now in person or writing to manager, W. A. Nash Clothing Co., 117 N. 7th st., St. Louis, Mo. GA. 8676 for appointment.

SALESMEN—Five daily $4.95 sales earns $90 weekly; non-competitive commercial specialty. Maury-Henry, 120 Wall st., New York.

ANSWER TO TODAY'S CROSSWORD PUZZLE

SALESMEN WANTED

MEN

Let me set you up in a profitable business of your own, backed by a national institution with powerful resources.

During the past six weeks I have set a number of men up in business for themselves in Missouri and still have a few opportunities left.

If on a personal interview you can satisfy me that you are honest, reliable and trustworthy and really have a desire to succeed, willing to study and are teachable, you may be the very man I am looking for.

Our business is very profitable. Many of our associates earn as much as $50.00 in a single day and after they become experienced handling our business receive a sizable monthly income not regulated by season, as ours is a year-around business.

Selling experience not necessary, as if you are selected, you are thoroughly trained at no expense to you. Some of our most successful associates never sold anything before joining us. We furnish all expenses of business, training you completely in our system, and in addition to giving you merchandise on open account, carry all your time payment paper. You do not invest one cent with us. We finance everything. Our business is depression proof, as same has increased constantly throughout the past four years.

With 1934 our biggest year, we have thousands of satisfied customers in this territory and are considered one of the country's outstanding organizations. There are no strings connected with this offer and if you can meet the above requirements, you will be granted a personal confidential interview which will quickly determine our mutual advantage. Apply Monday, between 9:15 and 1:15, at 512 Paul Brown Bldg., 9th & Olive.

DISTRIBUTORS

America's first condensed liquid fountain pen. Scotchink, now ready for national distribution through the retail trade at a price to meet the times.

Half pint perfect blue-black fountain pen ink retailing at 15c; an honest 60 cents value.

A profitable leader the year around for every independent merchant in America.

A revolutionary product at a phenomenally low price, none better made at any price anywhere.

Perfected and proven successful sales plan. Packed one dozen to psychological counter display unit eliminating all sales resistance. 100 per cent repeat.

Dealers profit 33 1-3 per cent on sales distributor's profit; very good protected territory.

Distributors must own a car, financially able to carry small stock and furnish character references.

We also solicit correspondence from established sales organizations.

For prompt attention tell us something about yourself.

SCOTCHINK LABORATORIES,
Fond du Lac, Wisconsin.

CANVASSERS

Sincere canvassers and solicitors that have dependents and must make quick money and will follow instructions, apply 1454 State st., East St. Louis, Ill.

SELL HARD WORSTED SUITS, $16.50. Extra pants at cost; finest workmanship; over 30 hand operations; $25,000 bond guarantees satisfaction; customers repeat; complete de luxe outfit free; actual leads furnished; bonus sample suit. Williams Bros., 832 Broadway, Dept. FZ-41, New York City.

ALL WOOL WORSTED SUITS—$17.50
EXTRA PANTS AT COST
SPOT CASH PROFIT TO $5.
Get 2 orders daily easily with fastest selling line in field; big outfit free, contains large samples beautiful all wool worsteds. Write Wilshire Woolens, 12-AA West 21st, New York.

ALL-WOOL SUITS, $16.95
Outstanding line; fabrics, expert workmanship; you make $4 cash each sale plus bonus; also sensational summer suits, $6.45 and $5.75; de luxe outfit free. Write Dept. 98, Glen Park, 9 W. 20th st., New York.

DISTRICT MANAGERS

3 experienced specialty salesmen, with automobiles, to operate as district managers in Illinois, Missouri and city territories. For particulars see Mr. Bryan, Muehlebach Hotel, Kansas City, Mo., 2667 Washington.

WTD.—WOMEN, GIRLS

White, housework, experience with stay on place; references. 5374

White; general housework; live in ; experienced; $8 week. FO.5945.

White; housedork. Apply 4809 ill.

White, for cooking and laundry ome; adult family. PA. 0543.

White; general housework. 4469 e av.

White; general housework; stay on 5785 McPherson, 2d east.

eneral housework, cooking. Phone 7772.

hite; stay on place, $10.00 mo. 1474W.

White; housework; stay on place. Theodosia av.

hite; housework; children, 4, 9 5954 Romaine pl.

hite; more for home than wages. Cote Brilliante.

hite, general housework; no laun- ke children. RE. 2876.

hite, housework; good home. Box Post-Dispatch.

hite, housework; good home; no ; $10 month. Box P-132, P.-D.

oung, white; general housework; ple. 5180 Kensington.

hite, general housework, experi- 3811 Flora pl.

eneral housework; must be good eferences. FOrest 0944.

hite; experienced; light house- care child; $12. STerling 0506.

n Retired, attractive, experienced, blonde preferred. The Bronx & Olive.

RL—White, do housework, small ent; care for baby; apartment 904 Enright. Mrs. J. Sexton.

RL—Girl living near 6000 S. Grand; ights; experience, uninconvenienced Box N-107, Post-Dispatch.

RL—White; stay on place. 59- on.

RL — White, general housework; 4 adults. 7376 Pershing.

EPER—Over 40, for employed good home, small pay. Box ost-Dispatch.

EPER—30-40, care for 3-room an, two young children, Catholic preferred.

EPER—Rooming house, room for option to buy. 3738 Olive.

EPER—Call Sunday morning, 9 3842 Shenandoah.

EPER—Woman for general rk; small wages. 6302 Bliss.

EPER — Middle aged, unincum- references. Box P-141, Post-Dis. are of rooming house for free erence. 1551 S. Jefferson.

Y FORELADY—Complete experi- ate least salary acceptable and ular employment record. Write ppke Alton Laundry, Alton, Ill.

White, experienced, cooking and housework; no laundry; adults; es refused; stay on place; $25 Box P-342, Post-Dispatch.

hite, stay in. Call WEbster 3668 ointment.

RY DESIGNER and maker; must tail experience catering to in- trade; state age, phone number. 123, Post-Dispatch.

RS—Experienced on sewing fabrics. Apply Baer-Sternberg & 2408 Locust, 5th floor.

RS—To mark towels on em- machine; also press operators and Bowers. 2025 Delmar.

RS—Experienced front and back kers, to pants. Pyramid Cloth- ufacturing Co. 2211 Pine.

KERS—Experienced; and assort- ght & Free Laundry, 5562 Easton.

OTTER—Steady work; must ve- ced. Box P-100, Post-Dispatch.

RAW OPERATORS

thoroughly experienced on ladies' ; prepared for the work. Gold- Frankel Hat Co., 1123 Washing- th floor.

APHER ACCURATE; MUST EXPERIENCED, DRAWING OF TRUST; BOOKKEEP- NOWLEDGE DESIRED. BOX OST-DISPATCH.

APHER—Must be thoroughly ex- d in real estate office work. Box Post-Dispatch.

DLE BASEBALL SEWERS—Ex- d, to work out of town. Trans- paid. Box J-365, Post-Dis.

S—Young, experienced. Call in Sunday 4465 Easton av.

White, young married, no county ust like children; no washing; me; small wages. Box O-2310 atch.

To clean small apartment in for 2 days a week. Box P-75, patch.

Experienced in cutting, making coats and suits; good reference. Euclid.

For housework in exchange for me, some wages. 5962 Cote Bril- e.

Middle aged, general housework, place. 4591 Easton.

25 to 40; general housework, ; good home.

2 experienced patching grain hands; 500 per 100. Box P-106, patch.

LABOR NOTICES

perators, finishers, ex- rs and pressers who n strike at Forest City Co. 1933, to report at t the headquarters of ational Ladies Garment rs Union, 703 N. 16th t. Very important. See ret Nicholls.

LOYMENT AGENCIES

BOOKKEEPER—Typing, $75, Abstract, 1867 Railway Ex. RK—Typist, $80. Reference 00 Cent. Natl. Bank Bk. PHER—Age 23-26; $75-$80. Ass'n, 309 Cent. Nat'l Bank. PHER—P. B. X. West, $65, Ass'n, 309 Cent. Nat'l Bk.

SALESWORK

WOMAN—Refined, over 25, for semi-professional work; thorough training to one who qualifies; no canvassing; give phone, age. Box K-365, Post-Dispatch.

SALESWOMEN WANTED

SALESGIRL

having large following in high- er price ready-to-wear. Must be now employed in one of the finer department or spec- ialty shops in St. Louis. Not over 35 years old. Box P-238 Post-Dispach.

ART—Complete quality line lingerie, knitted underwear. Low prices. Up to $16 weekly possible. Canvassing necessary. Sample equipment free. World's Star-Malloch, Dept. 2203, Grand Rapids, Mich.

ORY REPRESENTATIVE—Famous dresses, uniforms; gorgeous up to $18 weekly and free outfit free. Claire Frocks, 537 Wood Bldg., Cincinnati, O.

SMEN—Experienced, to work in dry store; state references. Box P- Post-Dispatch.

LADY—Who has sold direct to se- clientele or who has social or club ections, to take orders for exclusive ry dresses; made to individual measure; established 10 years; prices $9.50 to $39.50. Give references and experience. RAMSAY SPORTSWEAR, 1 East 47th st., Chicago.

MEN LADIES—3 over 30; selling cor- sets, custom made, splendid leads; no in- vestment; also part-time workers; $18 salary when qualified. 217 Wainwright Bldg.

MEN LADIES—For coats and dresses; South Side store; steady position; none but experienced need apply. Box P-286, Post-Dispatch.

MEN LADIES—2, for new shop; ladies' ready-to-wear; also good dressmaker. Ap- 2 to 3 Sunday. 2642 Chippewa.

MEN WOMAN—Good salary and com- mission offered experienced saleswoman familiar with demonstrating cosmetics in shops and drug stores; nationally known line. Call Jefferson Hotel, W. A. Wood, Monday.

MEN WOMEN—Fast selling; money maker and repeater. CE. 0084.

MEN WOMEN—EMPLOYMENT for married women, $15 weekly and your own dresses free representing nationally known Fash- ion Frocks; canvassing; no invest- ment; send dress size. Fashion Frocks, Dept. S-6277, Cincinnati, O.

MEN WOMEN—Full time work for mothers who need $22 weekly at once; no canvassing, experi- ence unnecessary; we show dress size. Dept. 9636, Harford Frocks, Cincinnati, O.

MEN WOMEN—Famous; to establish new style service; show famous Janalene frocks; no home; pays up to $30 weekly; no experience needed; beautiful

ROOMS AND BOARD

ROOMS WITH BOARD—CITY

North

...O'Fallon Park; south front, ... 1, 2 gentlemen, $5-$6.

...4440A—Holy Rosary Parish; breakfast, $3; will board.

...Large, front room; home privileges. COlfax 2895W.

...39xx—Room and board. Box Post-Dispatch.

...1926 — $3.50 weekly; furnished 2 rooms, kitchen.

...15A N.—Front room, mod- Rosary parish; board optional.

...BOARD — Home of mother ... COlfax 0221R.

...ARD—Young man, private to his sand cozy. 4331 College

...cooking, for 1 or 2. FR. ...reasonable.

...220A—Near Grand; 1 or 2; ...two beds; good meals.

...FLORISSANT, 4148A—Warm room, breakfast. CO. 2740W.

Northwest

...4878—1 or 2 gentlemen or em- ...couple; private near bus.

...2611—Room, board, near General Motors; private family.

...CALVIN, 4882—Room and board for 1 or ...private home.

...5853—Modern home, com- ...reasonable. FOrest 2527.

...MARGARETTA, 4925—Private home for ...references exchanged. Call evenings.

South

...BOTANICAL, 3657—Ideal refined home; 2 ...Southern cooking. LA. 0057.

...BROADWAY, 3411A S.—Room and board, ...meals.

...CANNON, 3518A—Room, 1 or 2; ...private home; board optional; phone.

...CHIPPEWA, 3926—Room for 1 or 2, ...meals reasonable.

...CHITTENDEN, 3448—Lovely single, dou- ...room; meals optional; reasonable.

...DELMAR, 4264—Front room in private ...home for 2. reference. Riv. 2337R.

...GRAND, 4118 S.—Room, board, in private ...home for 2 reference. Riv. 2337R.

...HOLLIDAY, 3507—Beautiful, warm bed- ...room, employed couple; meals; gentle- ...man preferable; family 3 adults. LA.

...INDIANA, 2405A—Room, board, laundry; ...private home; conveniences; reasonable.

...LAFAYETTE, 3429—Large, furnished, sun ...room, bed; private family. LA. 5516.

...LOUISIANA, 3709—Board, room; laundry and ...garage, comfortable private home; ideal ...Riverside 2277W.

...MISSOURI, 3726—Room for young man, pri- ...vate home; reasonable. GR. 5583.

...PESTALOZZI, 3452A—Nice, warm, clean ...room; cooking; reasonable.

...SALISBURY, 3826—Room, board; laundry; ...good meals; reasonable. GR. 5636.

...SHENANDOAH, 3129A—2-room kitchen- ...ette, well furnished, sink, clean, reason- ...able. Inquire at 3129 Shenandoah.

...SOUTH BOARD—2 nice furnished ...rooms in cottage. RI. 2083W.

...SOUTH ROOM—1 or 2 refined girls; pri- ...vate apartment. LA. 8837.

...SOUTH ROOM—In private home; excellent meals; ...for gentleman; garage. PRospect 1719.

...SOUTH—In private attractive home; break- ...fast; garage. CA. 1520.

...SOUTH—Small home for young lady; ex- ...FOrest 0382.

...SOUTH BOARD—For two; no other ...$50. GRand 0021.

...SOUTH—Warm front room, pleas- ...meals, reasonable.

...SOUTH—Real home; congenial ...meals; gentlemen.

...3015—2 baths, twin ...laundry; $6 week. PR.

...4244—Large rooms, for ...single; board optional.

...5121—Room and board ...; near car line.

...3924A — Room, board; ...one-half week free.

...Cor. Grand; excellent ...social folks. LA. 3694.

...2210—Desirable warm room, ...reasonable. FOrest 2527.

...2—Single room, private ...car; reasonable. LA. 0793.

Southwest

...GRESHAM, 4916—Lady employed, private; ...near bus. FL. 5885.

...Room and board, $6; gen- ...Hiland 8376.

...BOARD — 2 employed; private ...modern rooms. RI. 8291W.

West

...large south, apartment; ...reasonable. FO. 8146.

...BARTMER, 5500—Beautiful south room, ...excellent meals; private home.

...5115A—Lovely, private, pleas- ...board optional. ST. 0513.

...will share attractive room, ...Forest 9181.

...3031—Room, meals, hot-water ...continuous hot water.

ROOMS WITH BOARD—West

CABANNE, 5153—Warm room; good meals well cooked, nicely served; 2 ladies; hot water; reasonable.

CATES, 5819—Attractive single, double; 2 baths; excellent meals.

CATES, 5807—South front room; pleasant home; good meals; reasonable.

CATES, 56xx—Residence, double, single; room, board optional. CA. 2470J.

CATES, 5030 — Convenient room with board 1 or 2; private family. FO. 0564.

CLARA, 758—2d north; lovely room; twin beds; home privileges; $6. FO. 0371.

COOK, 3658—Room and board; 1 or 2; private family. JEf. 5229.

DE GIVERVILLE, 57xx—South front; board; 1 or 2; reasonable. FOr. 9785.

LIVE AT HOTEL CLUBS
5406 Delmar. For Business Women and Girls. Beautifully furnished rooms with meals. FOrest 8578

...5026—Convenient, 2d front room, board, laundry, references. FO. 2299

LIVE AT THE BERKELEY
All new furniture; excellent home-cooked food. FOrest 9142.
4536 FOREST PARK (at Euclid)

KENSINGTON, 5101—South front rooms, with meals, $5-$6; quiet home. Hodiamont, Delmar cars. FO. 2727.

KENSINGTON, 5020—Front room, 1 or 2; good meals, reduced.

LINDELL, 45xx — Attractive room, near Chase Hotel, for gentleman; all conveniences; excellent meals; reasonable. FO. 9130.

LINDELL, 4027—Attractive single, double; twin beds; excellent meals; reasonable.

LINDELL, 4633—Attractive, large; excellent meals; lovely home. FO. 9181.

LINDELL, 3940—Attractive room, lovely home; excellent meals; good location.

LIVE AT 4411 McPHERSON
Under New Management
SINGLE AND DOUBLE ROOMS
with board, some with private baths.
FOR MEN AND WOMEN.
All Newly Furnished and Decorated. Excellent Meals.

MAPLE, 5019—Warm room; board; near car and bus; gentleman; private.

CATHOLIC WOMEN'S ASSOCIATION
4337 MARYLAND Av.
Business women and girls employed; rooms with board as low as $5 week.

PAGE, 5352—Ideal location; delicious home cooking; plenty heat; hot water; gentlemen or ladies; garage.

PAGE, 5027—Room, private home; good meals; car, bus.

RAYMOND, 5024—Nice, clean, warm; good home-cooked meals; for lady. FO. 4643.

ROOM AND BOARD—For young lady, with private Jewish family, all adults; West End. FOrest 3768.

ROOM-BOARD—Private family; lovely location. FO. 9250.

ROOM, BOARD—In apartment; twin beds; single, double. CA. 4169R.

ROOM—Board; gentlemen; in new home; private bath; garage. CA. 2539W.

ROOM—Large, connecting bath, well heated; apartment; meals. ROsedale 0591.

ROOM—Double and single; in lovely home; good meals. FOrest 4592.

ROOM—Lovely large, bath; twin beds; finest of meals. FOrest 5521.

PERSHING, 4497 — Living room, bath, phone; with girl; excellent meals.

UNION, 1396 N.—Well furnished, good meals, radio, phone, garage. $5.

WALTON, 1237—2 lovely, warm rooms; meals; private; Gentile; reasonable.

WASHINGTON, 5138—New management; very desirable rooms, carefully planned meals.

WASHINGTON, 4729—Large, comfortable room; private home; good meals; reasonable.

WASHINGTON, 4954—Desirable rooms, single, double; delicious home cooking; $6 up

WASHINGTON, 5077—Twin beds; best meals.

WASHINGTON, 5097—Desirable room, excellent meals; ideal location.

WASHINGTON, 5257—Second floor; twin beds; elegant home; best food. FO. 1976.

WASHINGTON, 5142—Attractive rooms, single, double; excellent meals; $5 up.

WASHINGTON, 5214 — Connecting rooms, running water; twin beds; good meals.

WASHINGTON, 5280—Choice suites; running water; twin beds; meals; $5 up.

LIVE AT THE BEVERLY CLUB
FOR GIRLS—5109 Waterman.
Beautifully Furnished Rooms, with Board. FOrest 1735.

WATERMAN, 5220—Single, double, plenty heat; showers; excellent meals; reasonable.

WATERMAN, 59xx—South front room; congenial home; balanced meals; lady employed preferred. CA. 3229J.

WATERMAN, 5750—Room; single or double; excellent board. RO. 2578.

WATERMAN, 6926—Room, private home, breakfast; gentleman. CA. 0292R.

WATERMAN, 5188—Lovely apartment; 1, 2 meals optional. FOrest 5030.

WATERMAN, 5095—Single, double rooms; running water; home of refinement.

53xx WEST—Superior accommodations; 1, 2 business people. FO. 8969.

3828 WESTMINSTER

Attractive; water in room; twin beds; good meals; $4.

WEST PINE, 4548—Lovely room, excellent meals; garage.

WEST PINE, 4362—Room, private bath; meals optional; only select people. Apply JE. 0780.

ROOMS FOR RENT—CITY

Central

NEW OLIVE HOTEL—19th-Olive; steam-heated; day, 50c up; weekly, $2.50 up.

North

ATHLONE, 4546A—Twin beds; 1 or 2 employed; private; buses. CO. 7911J.

BARRETT, 3216—Sleeping room; gentleman; $2.50. CO. 7807W.

FARLIN, 4149A — Warm front; private adult home; convenient cars. CO. 4095M.

GREER, 3219—½ block Grand; 2 furnished; sink; garage; also sleeping.

GREER, 4033—Large room, board optional; suitable 1 or 2; garage.

HEBERT, 3923A — Complete furnished front; bath; $10 monthly. Apply 1915 Hebert.

HEBERT, 3721—Furnished room; one, two or couple.

NORTH, MARKET, 1215—Light housekeeping and sleeping, $1.50, $2, $2.50.

PARIS, 3604—Room; man; all conveniences; private home. CO. 5735J.

PENROSE, 4446—3 rooms and bath for light housekeeping.

PRAIRIE, 2511 N.—Two connecting housekeeping rooms; heat, light, gas; reasonable.

ST. LOUIS, 3809—Comfortably clean room; private family; reasonable.

ST. LOUIS, 4216—Single sleeping room; modern conveniences.

ST. LOUIS, 1237—Sleeping or housekeeping rooms.

SAN FRANCISCO, 4439—Sleeping room for 1 or 2 gentlemen; near car.

SULLIVAN, 3929A—Comfortable front room; phone; near car and bus; reasonable.

Northwest

ABNER, 3019—Two ladies or couple; employed; share home with owner.

COTE BRILLIANTE, 4756A—Furnished, 2 large; heat, sink, range; hall room; garage.

COTE BRILLIANTE, 5410A—3 rooms furnished. Call EV. 1567.

HIGHLAND, 5125A—Room, kitchen privileges, near cars and bus; reasonable.

KOSSUTH, 4846—4 rooms and small room; tile bath; screened porch; garage. EVergreen 5992.

LABADIE, 5323—2 well equipped housekeeping rooms, $5.

LOTUS, 4928—Cheerful, board optional; near bus, cars, real home. FO. 5199.

ROBIN, 5420—Furnished room, one or two, private bath, reasonable.

ROSALIE, 4954A—Room and board, 1 or 2 gentlemen; reasonable.

ST. LOUIS, 5030A—Furnished room, lady employed; breakfast; $3.

South

ACCOMAC, 2812 — Housekeeping, real home; hot-water heat; reasonable, washer

ACCOMAC, 2618A — Excellent sleeping room; private home; phone; conveniences.

ARSENAL, 2017—Connected furnished rooms, light housekeeping; modern; reasonable.

ROOMS FOR RENT—South

ARKANSAS, 2704—Near Grand, large or small sleeping. GRand 9799.

ATTRACTIVE room for couple or two ladies, newly furnished, twin beds, southern exposure; no other roomers, garage. Phone RI. 5429J.

BENTON 10 PL.—2 housekeeping suites, 2d floor front; & real home.

BLAINE, 3664 — Front, connecting, housekeeping rooms, $5.00; others $2.50. GR. 1659.

BLAINE, 4118—2 housekeeping rooms; private; references. GR. 2618.

BOTANICAL, 3931—3 furnished housekeeping rooms; southern exposure.

BOTANICAL, 3848—Large, clean, warm, private; $3 for one.

BOTANICAL, 4008—Nicely furnished; reasonable; no other roomers; garage.

BROADWAY, 3641A S.—Furnished kitchen and bedroom, with private bath; heat furnished. $4 per week.

BROADWAY, 3641A S.—Furnished single or housekeeping; $3.50 per week; steam heat.

CALIFORNIA, 3802—Rooms, large, clean; complete for housekeeping; reasonable.

CAROLINE, 2608—Room and kitchen connected, heat, private bath.

CAROLINE, 3557—Room, kitchenette, furnace heat; also basement room.

CARROLL, 1727—Nicely furnished housekeeping, sleeping, new management.

CASTLEMAN, 4248—1 large front housekeeping room; good furniture; reasonable.

CASTLEMAN, 4056 — Large connecting housekeeping, $3.50; sink; single, $2.50.

CLEVELAND, 3652—Warm, sunny housekeeping or sleeping; good transportation; reasonable.

CLEVELAND, 3948A—Gentleman, small, clean front, all conveniences. Owner, $2.

CLEVELAND, 3632—Front room; nicely furnished.

CLEVELAND, 3952—1 large front room, $10 month, phone.

COMPTON, 3643 S.—Cozy, warm, adjoining bath; gentleman; private family.

CONNECTICUT, 3727A—Modern sleeping room.

DELOR, 4639—Nice sleeping room for lady; drive in bungalow, private. Riv. 2949R.

DUNNICA, 3618A—Employed couple or 2 gentlemen; private; meals optional.

EADS, 3001—Attractive, large 2d-floor front; kitchenette; good heat.

EADS, 2832—2 connecting nicely furnished sink, laundry, phone, heat.

FLAD, 4228—Strictly private room adjoining bath; gentlemen.

FLAD, 3853—Sleeping; 1 or 2 refined adults, gentlemen preferred, garage.

GEYER, 2753—Lovely large front housekeeping, adults, $3.75 week.

GRAND, 2213 S.—Furnished room, light housekeeping, single, modern, $2 week.

GRAVOIS, 3727A—Near Grand; 2 rooms, modern; light housekeeping apartment suite.

HARTFORD, 4266—Large furnished room, private family; phone, bath. PR. 7496.

HARTFORD, 3651—South rooms, single or double; twin beds; breakfast optional.

HARTFORD, 3441—Near Grand; small sleeping; phone; conveniences; private.

HOLLY HILLS, 1219—Apt. 311, lovely, clean, nice surroundings, all conveniences. Gentlemen. RI. 4369.

IOWA, 3546—2 or 3 rooms, housekeeping; electric box; reasonable.

JUNIATA, 3618A—Neatly furnished single, double, $2.50; modern; board optional.

LAFAYETTE, 2847—Clean, warm; electric washer, radio, housekeeping, $4, with kitchenette, $5; sleeping $2.50; reduced rent to couple as housekeeper.

LAFAYETTE, 3150—Front room; housekeeping; gas, electric, heat, phone; $3.

LAFAYETTE, 2703A—One, two rooms; newly furnished; steam heat; $3.

LAFAYETTE, 3134—Furnished housekeeping or sleeping. FO. 4593.

LAFAYETTE, 4332—Lovely room, private home, breakfast optional, reasonable.

LOUISIANA, 2623—Pleasant room in private family; board optional; reasonable.

LOUISIANA, 2356—Hall room, $2; front room, twin beds, $3.

LOUISIANA, 1940—2 lovely rooms in nice home; $5.

MERAMEC, 3970—2 rooms for light housekeeping; all conveniences.

MICHIGAN, 3689—Cozy sleeping room, adjoining bath; private home.

MISSOURI, 1760—2 furnished rooms; radio, washer, phone, hot water; garage.

MORGANFORD, 3181—Living room, bedroom, kitchen; everything furnished; $6.

OHIO, 3319A—Clean, warm hall room; board optional; private home.

OREGON, 2003—2 housekeeping; $4.50; modern; private; adults.

POTOMAC, 3209A—Nice front; conveniences; opposite park; private; gentleman; $2.50.

PRESTON PL., 1739 — Sleeping, 1 or 2; board optional; private home. GR. 8084.

RUSSELL, 2702—Convenient housekeeping rooms; $3, $3.50; kitchenette; sink; $4.50.

RUSSELL, 3640—3d floor studio apartment; large room; modern kitchenette; newly papered, decorated, $18 month.

RUSSELL, 3616—Large front living or sleeping room, furnished or unfurnished.

RUSSELL, 3858—Large front; two young men; private; garage. LA. 6958.

RUSSELL, 2631—Two light housekeeping rooms; all conveniences; reasonable.

RUSSELL, 3658A—Front small sleeping; steam heat; hot water; gentleman. $2.50.

RUSSELL, 4258A—Room for 1 or couple, kitchen privileges. GR. 7212.

RUSSELL, 2846—Connecting housekeeping; nicely furnished; furnace heat; $3.50.

SHAW, 3820—Newly furnished room; ideal location; board optional; gentlemen.

SHAW, 3810—2 furnished housekeeping; hot water; also sleeping.

SHENANDOAH, 3129A—2-room kitchenette, well furnished, sink, clean, reasonable.

SHENANDOAH, 3504 — Lovely sleeping room, private family; conveniences. GR. 9496.

SHENANDOAH, 3632—Beautiful sleeping room, $2 week; furnished housekeeping, reasonable.

SHENANDOAH, 3615 (Apt. 2)—Clean, adjoining bath, conveniences.

SHENANDOAH, 3922A — Large furnished and unfurnished; light, heat, gas, phone.

TEXAS, 3318A—Room; 2 gentlemen; twin beds; board optional; private.

VICTOR, 1830—Furnished, connecting housekeeping rooms; $3-$4. Garage. GR. 8400.

VICTOR, 2026—1 or 2 rooms, furnished light housekeeping; hot-water heat.

VICTOR, 2126—2 furnished single rooms, warm bath; gentlemen; private.

VICTOR, 3520—Nice, warm room; 1 or 2 gentlemen; all conveniences. PR. 0380.

VIRGINIA, 1909—East of Reservoir Park; 2 furnished housekeeping, $4.50.

Southwest

BRADLEY, 6561—2 rooms, modern; private entrance; porch; garage. HI. 0632.

LANDSDOWNS, 5303—Room, kitchenette, sink, gas, light, $4; garage.

MAGNOLIA, 4922—Nice clean housekeeping room; studio bed; adults; phone.

NOTTINGHAM, 5222—Room, private, southern exposure; board optional.

ROOM—Middle-aged man; garage and board optional; quiet home. HI. 4432.

West

ATTRACTIVE large front; adjoining bath; garage; references; gentlemen. JE. 2375.

ATTRACTIVE southern-exposed room; twin beds; room, kitchenette. 3829 Delmar.

AUBERT, 904—Room; 2, 3, furnished, unfurnished; $15 up. RO. 1580.

BARGAIN—Two large front housekeeping; conveniences; $6. 5632 Enright.

BARTMER, 5723 — Large, light, warm housekeeping; kitchenette; sink.

BARTMER, 58xx—Front room; private home; kitchen privilege. CA. 3296J.

BAYARD, 791—Warm room, near bath; Hodiamont car; low rent.

CABANNE, 5244 — Nice room, adjoining bath; $3; reliable gentleman; private.

ROOMS FOR RENT—West

CABANNE, 5353—Warm 2d-floor sleeping; for 1 or 2; owner.

CABANNE, 5064—Large room, kitchenette, water; $4; sleeping, $2.50.

CABANNE, 5551A—South; private bath; apartment; gentleman. FOrest 6103.

CABANNE, 5047—South front housekeeping suite; hot-water heat; adults.

CABANNE, 5165—Beautiful, cozy single sleeping room; $2.50; refined family.

CATES, 5803—South-front room, kitchenette; splendid heat; plenty hot water; $5; sleeping room, $2.25.

CATES, 5157—Large, clean, well-furnished kitchen; private bath.

CATES, 5059—Front housekeeping room, south exposed, sink, range, $2.50.

CATES, 5067—Sleeping room; near bath; $2.50 and $3.

CLEMENS, 5821—Attractive; kitchen privileges; private apartment; $6.50. Box P-234, Post-Dispatch.

CLEMENS, 5647—Attractive room; owner's home; conveniences; garage.

CLEMENS, 5555 — 2d-floor front; small kitchenette; overstuffed; sink, range; $5.

CLEMENS, 5661—Warm room, private home; gentleman; reasonable. CA. 3726M

CLEMENS, 5738—Beautiful room, kitchen optional, continuous hot water.

CLEMENS, 5656—Lovely front light housekeeping rooms; near bath; single.

CLEMENS, 5812—Apt. D; beautiful large, homelike; gentlemen or lady employed.

DALE, 7032—Large, southern exposure; in private home; gentlemen; garage; breakfast optional. HI. 2081.

DE GIVERVILLE, 5902—Large front room for one or two; private family.

DeGIVERVILLE, 57xx—Near park, single or double; phone CAb. 0241.

DELMAR, 5896 (2d east)—Large sleeping room, southern exposure, beautifully furnished; steam heat; reasonable. CA. 4014W.

DELMAR, 4147—Large front housekeeping; $2; connecting, $4; conveniences; phone.

DELMAR, 5250—3-room suite; private bath; steam heat; decorated; also smaller housekeeping and sleeping.

DELMAR, 4352—Desirable 3-room housekeeping; room with kitchenette; running water; steam heat; reasonable rent.

DELMAR, 5904 — 3d west; comfortable sleeping; conveniences; gentleman. CAbany 8452.

DELMAR, 5040 — Comfortable sleeping rooms, adjoins bath, single or double.

DELMAR, 4243—Warm front, housekeeping, $3 up; free phone; parking.

DELMAR, 5112—Large neat southern, in apartment, third floor west.

DELMAR, 4617A—2 unfurnished rooms; heat, light, gas furnished; reasonable.

DELMAR, 4264 — Nicely furnished room; next to bath; $3.

DELMAR, 61xx—Room, gentleman; pleasant, private home. CAb. 5061J.

DELMAR, 4246—2 large housekeeping; good heat. JEfferson 9767.

DELMAR, 4928—Attractive, warm; hot water; garage; $2 to $4. FOr. 8695.

DELMAR, 4521—Comfortable room, kitchen privileges; second floor north.

MAPLE, 5644—2 unfurnished; lights, gas, heat, garage. CAbany 2039M.

MAPLE, 5637—Pleasant, private, comfortable suite; 2d floor; adults. CA. 2211R

MAPLE, 5566—2 large south housekeeping; light, warm; adults; reasonable.

MAPLE, 5250—Sleeping rooms, 3d floor, $2 up.

MARYLAND, 4215—Sleeping or light housekeeping; $3 and up.

MARYLAND, 4309—Second floor beautiful warm room, every convenience. $3.

MINERVA, 5126—3 connecting, 1st floor, private bath; can separate. FO. 3884.

NEWBERRY, 4508—Rooms, housekeeping, sleeping, warm, comfortable, $1.50 up, laundry.

NEWSTEAD, 322 N.—Two housekeeping; clean; warm; sink; couple.

OAKLEY, 1234 (5900 west)—1 or 2 gentlemen; steam heated. CAbany 7586.

OLIVE, 4329 — Furnished, unfurnished, house-keeping and sleeping. GR. 3038.

OLIVE, 3712 (near Grand)—Housekeeping rooms, steam heat, reasonable. JE. 0916.

OUT OF ORDINARY suite, bath, 1 or 2 gentlemen. FO. 9196.

PAGE, 5414—Home privileges; single, twin beds, continuous hot water in room; board optional. FOrest 9970.

PAGE, 4964A—Near Kingshighway; good sleeping rooms; $2; steam heat.

PAGE, 5190—2 and 3 room efficiency, large, light.

PAGE, 5099—Large third front, furnished or unfurnished; alcove; all conveniences.

PAGE, 4935—Well furnished south front, near bath, $3. RO. 3314.

PAGE, 5133 — Very desirable, owner's home; gentleman, $2. FO. 7810.

PERSHING, 6037—South front; private family; gentleman; references. CAb. 5877

RAYMOND, 5218 — Attractive, warm, refined home; ½ block cars. RO. 2653.

RAYMOND, 5153—Quiet, pretty, warm sleeping room; refined home; $2.50.

ROOMS FOR RENT—West

RIDGE, 5532 — Corner; 2-3 front housekeeping; everything furnished; adults; $6.

ROOMS—Housekeeping privileges, private home, reasonable, convenient location. PA. 5981J.

ROOM—Front; private family; gentleman; conveniences; garage if desired. STerling 3542.

ROOM—Furnished, for 1 or 2, private, family meals, laundry optional. FO. 4550

ROOM—Lovely private apartment; 2 baths, shower; gentleman. FOrest 1227.

ROOM—Lovely home; 1 or 2; good transportation; reasonable. FOrest 7953.

ROOMS—Sleeping; newly furnished; hot-water heat; owner's home. FR. 6993.

ROOMS—Nice; housekeeping. CA. 1644.

ROOM—Private, with sun parlor; gentlemen; $10 per month. FRanklin 1053.

ROOM—Large, sleeping; running water; garage. Hiland 0942.

TAYLOR, 1227—Near Page; comfortable, warm sleeping room, $2.

SARAH, 217 N.—Room, kitchenette; also cozy apartment; sleeping room; adults.

VERNON, 5638 — Comfortable room for gentleman; private home.

VERNON, 5476—Single or double; shower bath, modern home. FO. 2317.

VERNON, 5077—Connecting suite; range, sink, hot-water heat; adults. FO. 4038.

VERNON, 5322—Room, kitchenette, sink; also south sleeping, $3; adults.

VERNON, 5416—Two well furnished, third, porch, sink; worth seeing.

WAGNER, 6218—2 unfurnished rooms, 1st, 2d and 3d floor, RI. 3255J.

WASHINGTON, 5153—Large comfortable front room; southern exposure; reasonable.

WASHINGTON, 4955—2 unfurnished connecting, housekeeping; real kitchen; owner's home.

WASHINGTON, 5047—Room and kitchenette; sink, range; conveniences.

WASHINGTON, 4447—2 lovely unfurnished 2d floor rooms; utilities; adults.

WASHINGTON, 4503 (C)—Room; very reasonable; desirable location.

WASHINGTON, 4021—Large housekeeping, $3; heat, light, gas furnished.

WASHINGTON, 4362—Attractive room; private family; meals optional.

WASHINGTON, 4951 — Newly furnished, housekeeping, sleeping, all conveniences.

WASHINGTON, 4956—First-floor room and kitchenette; desirable; reasonable; garage

WASHINGTON, 4503, Apt. A—Room, lady, adjoining bath; $2.50. Rosedale 3653.

WASHINGTON, 4505 (Apt. A)—Beautiful room, private bath, ideal location.

WASHINGTON, 5034—Large room; twin beds; private bath; also single; $3.

WASHINGTON, 5150—Attractive sleeping rooms, private and connecting baths.

WATERMAN, 5089—Southern; unusual surroundings; private; University car; gentleman.

WATERMAN, 5141—Private family; well furnished. FOrest 8619.

WATERMAN, 5111—Lovely 2d-floor front, housekeeping; every convenience; $5.

WATERMAN, 5261 — Large warm room, $3; employed people. FOrest 9571.

WELLS, 5327—Unfurnished 3-room suite; heat furnished; couple.

WEST PINE, 44xx—Bed, living room, in apartment; also small room; shower bath; congenial. JE. 4670.

WESTMINSTER, 4536—Rooms, excellent meals optional; reasonable; conveniences.

WESTMINSTER, 4214—Room, kitchenette, $2.50; heat, light, gas furnished.

WESTMINSTER, 4533—2d-floor front, kitchenette; also sleeping; owner's home.

WESTMINSTER, 4020—2 connecting front studio couch; water, steam heat.

WESTMINSTER, 3939—2d floor south; sleeping; clean; good heat. FR. 3177.

WEST PINE, 3955—Sleeping room; lady employed; private home; no other roomers.

WEST PINE, 4326—Housekeeping; bed or overstuffed; water, linens; radio; $4.50.

WEST PINE, 3636—Sleeping room; two-room or single suites; low rates.

WEST PINE, 4103—First front; sink, range, linens, washer. $4. JE. 2806.

WEST PINE, 4389 — 2d-floor house-keeping; every convenience.

ROOMS IN SUBURBS

ROOM—Private bath with shower, radio; single or double; private family; breakfast optional; bungalow. 6220 Wagner.

ROOMMATES WANTED AND APARTMENTS SHARED

BUSINESS GIRLS—Share my apartment; convenient location. GR. 3161.

BUSINESS girl; share large apartment; board obtainable. GR. 2028.

COUPLE Wtd.—To share modern apartment. 1328 Academy.

ELDERLY COUPLE Wtd.—To share home. Mrs. Lewis, 4200A Oakwood av., Pine Lawn.

EMPLOYED girl share small apartment; reasonable. 4398 West Pine, Apt. 214.

GIRL—To share beautiful bedroom apartment; reasonable. HI. 8680.

GIRL—Employed, share downtown hotel apartment; save carfare. CH. 9020.

GIRL—To share apartment with other girls; reasonable. FO. 1489.

LADY will share lovely apartment with desirable people, board optional. RO. 0751.

LADY—Roommate wanted; private home; south. PR. 0975.

LADY to share cozy apartment; reasonable; references exchanged. HI. 2554.

ONE or two employed girls to share exquisitely furnished apartment; references exchanged; $16 per month. CAb. 2118J

SHARE apartment with lady; own private bedroom; cooking privileges; phone; no other roomers; very reasonable. Parkview 4768.

SHAWMUT, 1462—2 refined gentlemen to share nice furnished flat with owner; everything convenient; must furnish references. MUlberry 4107.

YOUNG refined working mother, wants to share apartment with another working mother; have excellent maid to care for children. COlfax 7328W.

YOUNG MAN will share his apartment with young man of education and refinement; references. FOrest 3473.

YOUNG GIRL—High-class, to share my apartment; $3; reference. NE. 1013.

YOUNG lady to share lovely home; no charges. WEbster 440R.

CHILDREN WANTED TO BOARD

CHILD—To board, refined home, excellent care. MUlb. 7921.

CHILDREN to board; near school; $3 week. AT. 1188.

NICE SUBURBAN HOME—For 1 or 2; best of care; reasonable. RE. 2983.

CONVALESCENT HOMES

NERVOUS, mild mental, convalescent; home-like; for aged and invalids; central location. Information, COlfax 6852.

ROOM AND BOARD—For aged and invalids; graduate nurse. RO. 3999.

SUBURBAN ROOM AND BOARD

EMPLOYED COUPLE—Or gentleman; board optional; private home, Clayton. Evenings, CAbany 5531W.

ROOM, BOARD—For rent; private, 2 gentlemen; separate rooms; pleasant surroundings; excellent meals. EV. 0392. 6400 west.

ROOM AND BOARD—Private family; lovely location; excellent meals; gentlemen. CAbany 6587W.

ROOM—Employed couple, gentlemen; private; Clayton; board optional. GA. 4959.

ROOM & BOARD WANTED

ROOMS WANTED

ROOMS Wtd.—3; bath; unfurnished; prefer gas, light, heat; furnished; convenient Bellefontaine car or Grand-Gravois bus; reasonable. Box O-86, Post-Dispatch.

ROOM—South, for employed mother and son, age 6 years. Call PRospect 8055 Monday.

ROOM Wtd.—Unfurnished, and kitchenette, with private bath and entr

BUSINESS FOR SALE

TODAY'S BEST OFFERS

Bowling & Billiard Parlor
Fully equipped—has bar in connection; established over 10 years; original cost over $10,000. Owner must sell account sickness. Will sacrifice for $2000. Investigate at once. Terms arranged.

Standard Gas Station
In St. Louis County—Monthly gallonage around 4000; good oil sales; rent only $50 month, includes heat, light and water. Price $425, includes all accessories. Terms arranged.

Cafe and Night Club
West Side, on main thoroughfare; has good established business, showing good profits; fully equipped latest fixtures, booths and bar. Price $850. Will arrange terms.

Filling Station
South Side corner, on main highway —Established over 8 years; has 4 pumps and modern equipment; monthly gallonage around 6000; good profits received from oil, greasing, accessories and battery service; owns all equipment and building. Price $1650. Terms arranged.

Grocery & Meat Market
South Side—has finest equipment and electric refrigeration—carries clean stock — established 4 years — receipts around $300 weekly—rent only $20—owner leaving city—will sacrifice for $1600—terms arranged—books open to inspection.

Overall Laundry Route
CLEANING PLANT
Must sell account death of owner; fully equipped cleaning plant, including truck; established over 5 years; has no competition; investigate at once; will sell separate if desired; will sacrifice.

DELICATESSEN & CONFECTIONERY LIGHT LUNCHES
South Side corner—Has 3 living rooms attached; has very latest fixtures and equipment; selling account sickness; business will earn big profits; has no competition. Price $1500, includes all fixtures and stock. Terms arranged.

COMMERCIAL SALES CORP.
722 CHESTNUT ST.
CH. 9289 GAr. 0197

RESTAURANT—Good factory trade; nice business; $350. Sunday, 2801 Olive st.
RESTAURANT—Close to factory; price $225.00. 1839 N. 25th st.
RESTAURANT—Established business, 10 years. 2301 S. Broadway.
RESTAURANT—For sale; good business, draught beer, cheap. FR. 8470.
RESTAURANT—Small, cheap; ideal for couple. 3512 North Market.
RESTAURANT, FOUNTAIN—Beer; established business. 3439 Park.
RESTAURANT—Established business; rent $20; easy terms; bargain. 4151 Olive.
RADIO AND ELECTRIC REPAIR SHOP—Fully equipped, doing good business; established 12 years; have other business out of city. 4217 N. 20th st.
ROOMING HOUSE—West End; in apartment; 6 rooms, heat; beautifully furnished; nice income; $400; terms. CA. 4114W.
ROOMING HOUSE—South, 9 rooms, furnished, equity in house finance Government loan; will trade cottage or small farm. Owner. Box P-349,. Post-Dis.
ROOMING HOUSE—16 rooms, good furniture; all rented; good income 8 years in same place; sickness; sacrifice; terms. 2233 Park.
ROOMING HOUSE—West end; with garages, large residence filled, strictly modern, income now $125; no meals, $675. Box P-240. Post-Dispatch.
ROOMING HOUSE — Filled up; 9 rooms; good income; sacrifice, $250. Box O-201, Post-Dispatch.
ROOMING HOUSE — $250; grocery, $750; 2 taverns; real bargains; terms on all. Young. FRanklin 2955.
ROOMING HOUSE—Elegantly furnished, 13 rooms, hot-water heat. 5026 Washington.
ROOMING HOUSE—Cabanne district; 12 rooms; rent $63; price $500. Box A-322, Post-Dispatch.
ROOMING HOUSE—6 lovely furnished rooms; furnace; garage; $18; 3 pay expenses; leaving city; $150. 3951 Page.
ROOMING HOUSE—17 rooms, all filled; good income. 1215 St. Louis.
ROOMING HOUSE—11 rooms; rent $25; established; bargain. 1127A St. Anne.
ROOMING HOUSE—7 rooms; West; rent $25; $200. 4451 Page.
ROOMING HOUSE—34 rooms; suburban; light housekeeping. 4451 Page.
ROOMING HOUSE—42xx Lindell; 13 rooms; priced right. 4451 Page.
SALOON — Tavern; merchants' lunches; downtown location, with good lease; best fixtures money can buy; over $85 daily; easy terms. Roberts, 2640 Olive st.
SALOON—20 years established; $15,000 fixtures; downtown; doing $75 a day; can be bought cheap. Investigate. Make offer. Box P-302. Post-Dispatch.
SALOON—Modern, 20-foot bar, lunch equipment; business direct. MU. 0137.
SANDWICHES, LUNCH—Modern, distinctly different; good business. Box O-379, Post-Dispatch.
SAUSAGE PLANT — Wholesale; modern equipment; well established in St. Louis; reasonable. Box J-361, Post-Dispatch.
SERVICE CAR—And route; consider small car. 4830A Labadie. EV. 4626.
SERVICE CAR ROUTE—Page line, cheap. Harold, De Mun Garage. CA. 3153.
SERVICE CAR AND ROUTE—On leading line; cheap. 4629A Page.
SERVICE CAR—ROUTE FOR SALE, CHEAP. CE. 6323.
SERVICE CAR AND ROUTE—S. Grand; sacrifice. 4433 Tennessee av.
SHOE REPAIR SHOP—Modern machinery, busy section of Maplewood; going business; owner has other business. 7284 Manchester; investigate; real buy. Open to 4 Sunday.
SHOE REPAIR SHOP—Modern; in good Illinois town, established 52 years. Box J-369, Post-Dispatch.
SHOE SHINING STAND—5 chairs; roll-top desk. LAclede 7576.
SHOE STORE—Repairing, reasonable; Illinois town. Box O-384, Post-Dispatch.
TAVERNS—Cafes, restaurants; downtown; north, south, west; best buys in city. See NATIONAL INVESTMENT SYSTEM, 315 N. SEVENTH ST. CHestnut 2181
TAVERN—Best on Highway 30; 14 miles; $600 includes building, 24x40; Box O-62. Post-Dispatch.
TAVERN—Cozy Dean; fully equipped; reasonable; living quarters. 3148 Morganford. Prospect 9437.
TAVERN — Good location, dissolve partnership; call Monday after 10:00 a. m. Miss McDaniel, 3148 Morganford rd.
TAVERN AND RESTAURANT — Dance floor, picnic ground; 3 cottages; long lease; $50 month. Kirkwood 82.
TAVERN—Complete, well established business, rent $25. 917 Hamilton. CA. 9566.
TAVERN—Established business; busy street, northwest. Box P-140, P.-D.
TAVERN—Liquor license; established business; good location. 277 De Baliviere.
TAVERN—For sale, or trade, for small car. 1454 Warren.
TAVERN—Or fixtures; 7 miles out. 8926 N. Broadway.
TAVERN — With dance hall; also tables; chairs; bar; cheap. 1728 S. 8th st.
TOURIST CAMP—Restaurant, cabins, garage, gas pumps in. Furnished; must sell or lease; small payments. Tripple Inn, 5 miles west St. Clair. Mo.

For RESULTS in calling help, renting, selling or in recovering lost articles— USE POST-DISPATCH "WANTS"

HOME OWNERS' LOANS - - - DEEDS OF TRUST
OBTAIN IMMEDIATE FUNDS FOR HOME IMPROVEMENTS, ETC.

LOANS ON REAL ESTATE

REAL ESTATE LOANS on HOMES
MONTHLY PAYMENT PLAN
PUBLIC SERVICE SAVINGS AND LOAN ASSOCIATION
3901 PARK AVENUE GRAND 6668

REAL ESTATE LOANS ON HOMES
Easy monthly payment, long term loans on new construction or homes occupied by owners.
Payments same as rent
Write or phone for information on Our Convenient Loan Plan
HAMILTONIAN
BUILDING AND LOAN ASSN.
PRospect 4220 2708 S. Grand



FINANCIAL

DEEDS OF TRUST FOR SALE
6% FOR YOUR MONEY
We have a few first deeds of trust for sale on improved property; $500, $750 and $1000; all paying 6 per cent interest. See us. STUART PRICE CO., 1110 Landreth Bldg.

6% Deeds of Trust.....$2000.00
Deeds of Trust.....$4000.00
Deeds of Trust.....$4700.00
Deeds of Trust.....$6600.00
J. F. O. KELLER, 3525 N. Bway. CE. 9447

$3500—6 PCT., 3 years, papers ready, on 5045 Raymond, 12 rooms, arranged in 6 apartment; stone front, 50 ft. lot; hot-water heat. C. P. HEATH CO., GAr. 3164.
DEED OF TRUST—$5000; good South Side double; modern. Box N-411, P.-D.

LOANS ON REAL ESTATE

$$ THOUSANDS $$
Available for first mortgages. Quick answers.
JOHN P. DOLAN REALTY CO. INC.
HI. 2610

5% & 5½% Money
in sums of $1000 to $15,000 on Homes, Flats and Apartments. Building Loans Made.
Anderson-Stocke-Buermann
808 Chestnut MAin 4593

20 YEARS TO PAY
5%—5½% INTEREST
Government Sponsored Loan
Now Available
Also 7, 11½ and 15 Year Plan
No Commission—No Renewals
St. Louis and St. Louis County Only
AMERICAN HOME BLDG. & LOAN ASS'N.
Member Federal Home Loan Bank
3542 GRAVOIS (East of Grand)

MONEY 5% TO 6%
LOANED $86,550 LAST WEEK.
To loan in any amount on real estate; no delay; can arrange to pay back whole or part at any interest period.
Be Sure to Get Our Prices
If You Desire a Loan
EDW. K. LOVE REALTY CO.
MA. 1207. 704 Chestnut. GA. 0776.

ANSWER IN TWO HOURS
FASTEST, CHEAPEST LENDERS IN CITY—MAKE US PROVE IT.
$1000 TO $20,000.
4¾ to 5½ per cent. Come direct; no slow corporation methods; old, reliable realtor; established 43 years.
JOHN A WATKINS CO., 722 Chestnut.

MONEY TO LOAN
ON FIRST DEEDS OF TRUST
$500 to $4000
B. H. Stoltman R. E. Co.
REALTORS
4003 Chouteau NEwstead 1091

WE ARE TAKING
APPLICATIONS FOR LOANS
$1500 TO $10,000
HAAS & ALT
516 WAINWRIGHT BLDG. GA. 3101

NEED MONEY
On your home?
CALL—PHONE—WRITE
Carl G. Stifel Realty Co.
3600 N. BROADWAY, 3126 GRAVOIS
CENTRAL 4770 PROSPECT 1510

MONEY TO LOAN ON GOOD SOUTH SIDE PROPERTY; ONLY 5% INTEREST ON PREFERRED LOANS. PRIVATE PARTIES ONLY. LA. 6648.

MONEY TO LOAN.
In sums to suit on St. Louis and St. Louis County real estate in good locations.
M. A. Rust & Sons Realty Co.
MAin 4551. 816 Chestnut st.

First Mortgage Loans
W. I. Christopher & Asso., Inc.
MORTGAGE BANKERS
Garfield 4022, Room, 819, 506 Olive St.

We make first deeds of trust; plenty of funds available. See us.
FEINBERG, 2914 Union. EV. 4900.
MONEY available in sums to suit on South side real estate. LAUDEL R. E. CO. Riverside 7100.
AMOUNTS $1000 to $10,000, city or county. WM. WARREN, Title Guar. Bldg.
HAVE up to $1500 to loan on improved real estate. Box N-153, Post-Dispatch.
I HAVE $2750 to loan quickly. Box P-345, Post-Dispatch.
MONEY TO LOAN—On real estate. Box N-174, Post-Dispatch.
WILL make or buy first and second deeds of trust; no agents. Box P-104, P.-D.

LOANS ON REAL ESTATE

—LOANS—
Wanted—Any Amount
$2000 to $5000
RENGEL WEBER REAL WORKERS
3539 S. Grand LA. 9543

MONEY WANTED

6% First Deeds of Trust 6%
We have a large amount of gilt-edged first deeds of trust in amounts ranging from $1000 to $8500; the property by which they are secured is more than double the value of the loan and are based on present market values.
GEO. J. WANSTRATH
715 Chestnut. CEntral 2940.

ALL 6 PCT. FIRST MORTGAGES
Secured by improved property, in city; $1200, $1600, $2000, $2250, $2500, $3000, $3500, $4000, $4500, $5000. Papers complete and will bear strictest examination, Call, phone or write for list.
A. J. KUHS, STerling 1221.

MONEY Wtd.—$5000, at 5 per cent; property in Holly Hills; worth more than double; state commission. Box O-128, Post-Dispatch.
$1000 WTD.—Or less, by St. Louis high school teacher; real estate security; suitable premium will be paid. Box K-25, Post-Dispatch.
$2500 first deed of trust on $308 S. 7th. Interest and taxes deposited monthly. See it; then see us.
Harry Newman, Inc., 4301 S. Kingshighway
$450 STUDIO UPRIGHT PIANO, $149
PLAYERS AND UPRIGHTS, $25.
Pay $1 Weekly.
LEHMAN COMPANY, 1101 OLIVE ST.
WISH to borrow $250 on diamonds, ermine coat, etc., worth $2100; will pay $110 commission by returning loan in 24 monthly payments. Box O-400, Post-Dis.
LOAN—First deed of trust, $2500; 5 per cent; fairly new 4-family modern flat; security 2½ for 1. MAin 4182.
$5000 WTD.—For 5 years at 5%, no commission, on owner's residence that cost $16,000. Box P-127, Post-Dispatch.
MONEY Wtd.—$3000 on modern 8-room brick bungalow; county; will pay 6 per cent; no commission. Box O-52, P.-D.
MONEY TO LOAN—On city or county improved real estate, $1000 to $5000. Box N-257, Post-Dispatch.
AM developing tract on Meramec River; need money for building cottages; big profits and no risk. Box N-315, P.-D.
WANT a $150 90-day loan from private party; $35 commission; excellent security. Box O-275, Post-Dispatch.
MONEY Wtd.—$4000 on modern bungalow in Richmond Heights. Hiland 7956.
UP to $4000 on city improved. J. HALLER R. CO., 216 Wainwright Bldg.
MONEY Wtd.—$2000 loan on West End corner; worth $10,000. Box N-180, P.-D.
MONEY Wtd.—$700, on first deed of trust, by private party. Box P-55, P.-D.
DANDY LOAN of $750, first deed, 6 per cent; no commission. Box N-198, P.-D.
$750, on 137-acre Missouri farm, by responsible party. 1917 S. Broadway.

APARTMENTS

West

PRACTICALLY NEW APARTMENTS
1010 Hi-Pointe pl., Ethel at McCausland; 4 large rooms with 5-room efficiency; parkba floors, crafted walls, beautiful bathrooms; everything the best.
First and 3d floors, 3 exposures, with heated garages; including gas, electric refrigeration $57.50
Second and 3d floors, 2 exposures, north side; with garage, etc. $55.00
Third floor rear, 3 exposures, with garage $52.50
$2.50 less on any above rents if you have no car. A. JAY KUHS.

Very Choice, 5 Rooms, $50
Beautiful corner; 2 bedrooms; select location; rare value. FOrest 2306.
APARTMENT—2d floor; 9 rooms, 3 baths, large sunroom; in Cathedral parish. Call Parkview 0359.
APARTMENT—6 rooms; newly decorated; St. Roch's parish; near Washington University. Call Parkview 0359.
APARTMENTS — 4, 5 light rooms, heat, refrigeration; $27.50, $30. FO. 6834.

SEE THIS TODAY
Most beautiful 4-room. Has everything. 2d floor west. 7215 Balson.
BARTMER, 5424—6 rooms; splendid arrangement; screened porch; garage; refrigeration; E. L. BAKEWELL, CH. 5555.
BAYARD, 1347A—3 rooms, bath and electric; newly papered and painted; white sink; rent $15. DUBINSKY REALTY CO., MAin 2757, 504 Wainwright Bldg.

N. E. CORNER BELT AND VERNON.
Well-Located Apartment
5 rooms; electric refrigeration; newly decorated. Open. CHestnut 4545.
EUGENE J. ALTHEIMER, WILLIAMS & CALMER, INC., 817 Chestnut.
BELT, 309—4 rooms; refrigeration; in-a-dor bed; A1 condition.
BLACKSTONE, 1205—5 rooms, $40.
CHAUNCEY P. HEATH CO. Gar. 3164.
BOYLE, 911 S.—2 rooms, bath, Electrolux, light, heat, $23. GR. 9237.
BUCKINGHAM CT., 4945 (Between Pine and Laclede, just off Kingshighway) — Everything you desire, including new stove, new linoleum, new shades; delightful yard. Owner on premises, or E. A. LEAGUE, CEntral 4561.
BUCKINGHAM CT., 4934—Modern 7 -13 bedrooms; 1st, 3d floors, $38.50, $65.

5040 CABANNE
Second floor, 6 rooms, beautifully decorated, newly painted and papered, in first-class condition; see yourself; rent $25.
DUBINSKY REALTY CO.,
5th Fl. Wainwright Bldg. MAin 2757.
CABANNE, 6313—Corner, 1st or 2d floor; living, dressing and dining rooms, kitchenette; heat, refrigeration, 2 beds; $33.
DOUGHERTY R. E. CO., 109 N. 7th.
CABANNE, 5373—Six rooms, bath, heat, refrigerator and janitor service; will decorate.
GIRALDIN BROS. R. E. CO., 813 Chestnut
CABANNE, 5624—Nine rooms; 3 baths; refrigerator.
A. T. TERRY, SON & CO., 111 N. 7th.
CABANNE, 5514-18 — 5, 6 or 8 large rooms; modern; reasonable. See manager.
CABANNE, 5550—6 rooms, 3 bedrooms; heat, garage; reasonable.
CATES, 5570—Cozy efficiency apartment, with breakfast room, kitchenette, tile bath with shower; everything included at modest rental. Please see manager, or call
THE RALPH D'OENCH CO. JE. 3780
CATES, 5858—3-family apartment, eight rooms, 2 baths; ultra-modern; 5 garages; will trade for small residence west of Skinker; Fowell.
MICHELSON REALTY CO., CH. 2177.
CATES, 6062—4 and 5 room efficiency; good location; rent reasonable.
ROYAL BLDG. & RLTY. CO., CH. 3944.

ONE VACANCY LEFT
5872 Cates, five-room apartment. Manager PA. 0471.
CATES, 5573—Exclusive, homelike; 6 and 7 rooms, screened porch. RO. 4742.
CATES, 5096—6 rooms, heat; second floor; new $30; tenant will show.
CATES, 6408—8 rooms, redecorated; six floors, janitor. $40. CAbany 6891M.
CHAMBERLAIN, 5701—6 rooms, modern; Frigidaire, janitor service, garage.

8 LARGE ROOMS—2 BATHS
SOUTHERN EXPOSURE—OPEN PORCH.
627 CLARA (JUST SOUTH OF DELMAR)
Tile walls in bath, shower, electric refrigeration, linoleum on kitchen floor; new stoves; open to inspection; reasonable.
EUGENE J. ALTHEIMER, WILLIAMS & CALMER, INC., 817 Chestnut st.
CLARA, 418—8 rooms, sunroom, 2 baths, shower; refrigeration; A1 condition.

APARTMENTS FOR RENT—West

Apartments
NEED TENANTS!
These apartments all have been finished, decorated, equipped for service, and priced with this view foremost in the minds of the owners.

5465 CABANNE — 4-room front apartment; heat, refrigeration.
3916 BLAINE—3 and 4 rooms; heat and refrigeration.
5821 CLEMENS — 1 efficiency now available; everything furnished; reasonable.
5556 CLEMENS — 4-room efficiency, light, gas, etc.

MANAGER ON PREMISES
APARTMENT MANAGEMENT CO.
4030 CHOUTEAU • NEwstead 0919

The enduring favor
THE ST. REGIS
enjoys, is evidence of those qualities most sought in select apartments.
7 rooms—9 rooms
Resident Manager
at Lindell and Kingshighway
M. H. RODEMYER & COMPANY
109 N. 8th St. Back of every lease is Rodemyer Service MAin 4124

Lindell Boulevard's Outstanding Value!
Tramore Castle
4525 Lindell Boulevard
Unusually beautiful 6-room apts. consisting of 2 large bedrooms, large cedar closet, tile bath and shower, exceptional living room and reception hall, large dinette with tiled kitchenette; maid's room and bath.
These apartments are indeed outstanding in every detail, and will appeal to the most discriminating. Your inspection is cordially invited.
See Manager FOrest 2144

EUCLID TERRACE APARTMENTS.
Completely Renovized
Bright and Clean
789 N. EUCLID; apartment of 4 and 5 rooms in this fireproof building. Apartment in first-class condition; rents $35 and $45. See manager on premises.
DUBINSKY REALTY CO.
504 Wainwright Bldg.

West End Apartments
7532 Byron; 7 rooms; studio living room; 2 baths; heated garage.
7470 Delmar; 6 rooms, sun parlor, 2 baths; second floor.
6811 Kingsbury; 6 rooms.
726 Heman; 6 rooms; refrigerator.
724 Syracuse; 4 rooms, sun parlor.
ALBERT G. BLANKE R. E. CO., 711 Chestnut. MAin 3046.

THE RAYMUTH
470 and 484 Lake Av.
7 ROOMS, 2 BATHS.
8 ROOMS, 3 BATHS.
Dignified, Quiet, Exclusive.
FOrest 9333.

6 ROOMS, $45
3-family building; sun porch; 5539 Pershing; lowest price ever.
CORNET & ZEIBIG, MAin 4560.

CLARA, 535—6 or 7 rooms; heat, refrigeration and janitor service.
GIRALDIN BROS R. E. CO., 813 Chestnut.
CLARA, 829 — 4 rooms, 1st floor; 5600 Cates, 5 rooms, 3d floor; refrigeration. A. T. TERRY, SON & CO., 111 N. 7th.

6607 CLAYTON RD.
4 rooms, breakfast room, heat, refrigeration, janitor service and garage; reasonable rental.
GIRALDIN BROS. R. E. CO., 813 Chestnut.

CLAYTON ROAD, 6629—4 rooms, tile bath; will clean and decorate.
BREITT & NAUMER REALTY CO., 106 N. 8th st. CEntral 8484.
CLAYTON RD.—4 rooms, with heat, hot water and janitor service.
GIRALDIN BROS. R. E. CO., 813 Chestnut

4 ROOMS, $25
Refrigeration; good heat; parking in rear; porches. 4177 Delmar. Well supervised.
CORNET & ZEIBIG MAin 4560

KINGSLAND & DELMAR
DELMAR GARDEN BLDG., FIREPROOF
One lovely kitchenette available; heat, light, gas; rent $40. See superintendent.
HENRY R. WEISELS CO., 8th and Chestnut.

5554 DELMAR
6 attractive rooms and sun porch; open; be sure and inspect; will redecorate; $60
BARNGROVE REALTY CO., 112 N. 7th. MAin 2185.

RECONDITIONED.
5321 Delmar; beautifully decorated; reasonably priced. See manager, 1st floor.
EDWARD L. BAKEWELL, CH. 5555.
DELMAR, 5368—4-ROOM EFFICIENCY; S. W. EXPOSURE, LARGE LIVING ROOM; CONVENIENT; REASONABLE. RO. 2060.
DELMAR, 4904A—4 rooms, tile bath, heat, hot water, light, gas, telephone, janitor service.
DELMAR, 5179—Newly furnished 2-room apartment; heat, gas; $6.50.

FIVE FULL ROOMS
720 Eastgate; heat, refrigeration, janitor service; $47.50.
B. H. STOLTMAN R. E. CO., 4003 Chouteau. NEwstead 1091.
EASTGATE, 721—5 rooms, sunroom, Murphy; refrigerator; newly decorated; rent just reduced to $40. REpublic 4362.
EASTGATE, 701—5808 Westminster; 7 rooms; Frigidaire; low rent. CA. 5337.

THE GOTHAM—5904 Enright. The exquisiteness of these small apartments will repay your time in looking at them. The paneled walls are decorated in delightful taste. This is a large, imposing building with distinctive entrance and corridors in a convenient west end location. $42.50 includes electricity, gas and garage.
ENRIGHT, 5255—6 rooms, 1st and 2d floors; newly decorated and painted. See manager on premises.
ETHEL, 7342—Living-room, with bed; kitchenette, dinette, bedroom; stove, refrigeration; $35-$37.50. See manager.
EUCLID, 1331 N.—4 rooms, bath, porcelain sink, hardwood floors, heat, hot water, refrigeration: $22.50.

4503 FOREST PARK BLVD
Well ventilated apartment, 2d floor; heat, light, gas, electric refrigeration; $42.50.
EUGENE J. ALTHEIMER, WILLIAMS & CAMER, INC., 817 Chestnut st.
FOUNTAIN, 4813—4, 3 or 2 room apartment; adults; heat, light, continuous hot water; reasonable; convenient; decorated.

APARTMENTS FOR RENT—West



The OLYMPIA Apartments
3863 WEST PINE BLVD.
Phone NEwstead 0884
15 Minutes From Everywhere
Various types of apartments, all reasonably priced, exceptionally clean, quiet, well arranged, attractively decorated. 7-story building, conveniently located, with stores and garage facilities.

The Pleasure of Clean Living in Clean Surroundings Is Yours at
The Lowell
4140 Washington Boul.
Three and Four Room Efficiencies. Furnished and Unfurnished.
Resident Manager FR. 8346
M. H. Rodemyer & Co.
Back of Every Lease Is Rodemyer Service
109 N. 8th Street MAin 4124

LIKE A WELL-ORDERED —PRIVATE HOME—
Spacious, 3 and 4 room efficiency apartments—affords utmost comfort without extravagance in fashionable midtown St. Louis.
Every service, every convenience, everything to make your apartment inviting and comfortable.
LINDELL TOWER
3745 Lindell Boul. FRanklin 3627

WARWICK COURT
Kingsbury, 5842—A lovely 7-room apartment, with 2 baths, offering much-sought privacy and exclusiveness at a "liveable rental." This homelike apartment has been newly decorated in exquisite taste. Inspection cordially invited. Manager 1st floor west.
THE RALPH D'OENCH CO. JE. 3780

5-ROOM EFFICIENCIES $35 UP
DEL MONTE
5622 DELMAR

BUCKINGHAM DR., 7507—One of the most desirable in the Moorland-exclusive Blue Ridge apartment sections, 2d floor west in a 6-family building; large living room, dining room, 3 bedrooms, 2 baths, garage in basement. Open for inspection. Please call
THE RALPH D'OENCH CO., JE. 3780

S. E. Cor. Lindell & Boyle
All apartments newly decorated, 5, 6 and 7 rooms; G. E. refrigerators furnished. Rental rates from $37.50.
Information 230 N. Boyle, first floor.
ROZDA REALTY CO
4006 CHOUTEAU AVE. NE. 0378

Brentmoor Apartments
5414 DELMAR
FURNISHED APARTMENTS, ALSO HOTEL ROOMS
4-room efficiencies.
One Hotel Room, Rent $45, With Meals
Or HOUSAM CO., RSodale 8935.

4500 McPHERSON; a 4-room apartment, newly finished throughout with beautiful painted walls which makes housekeeping a pleasure. Very convenient for responsible tenant. Also a 5-6 room unit available. Please see Manager, 1st floor or call The Ralph D'Oench Co. JE. 3780.

1022 GOODFELLOW AV.
4 or 5 rooms and breakfast room; heat, refrigeration and janitor service.
GIRALDIN BROS. R. E. CO.,
813 Chestnut st.

FORSYTHE, 7008—5 rooms, General Electric; garage; open Sunday.
FORSYTHE, 7325—Modern 6 rooms; oil heat, range, Frigidaire; garage.
FORSYTHE, 7324—Attractive 7 rooms, refrigeration; garage; ideal location.
GOODFELLOW, 758—5 rooms; 1st floor; heat, refrigeration; $37.50.
GOODFELLOW, 1039—5 rooms, heat, janitor service; $35; open. CE. 1395.

6 ROOMS, $45
Light corner apartment; own entrance. 1297 Hamilton, at Page.
CORNET & ZEIBIG MAin 4560

HAMILTON, 750—4 rooms; perfect condition; heat, gas, electric, stove, linoleum; adults; $35. See manager.
HODIAMONT, 1130 — 4 rooms, 2d floor; $32.50. CO. 3588.
HODIAMONT, 1130—4 rooms; 2d floor; $32.50. COlfax 3588.

CHEAPEST IN CITY
5939 Horton; between Bartmer-Maple; 4 rooms, heat, janitor; bargain; gar.; $27.

731 INTERDRIVE
6 attractive rooms, 2 sunrooms, 2 baths; heat; refrigeration furnished; garage.

705 INTERDRIVE.
6 rooms; electric refrigeration; heat and janitor service; $50; open.
MULLIN-WALTERS REALTY CO., INC.
INTERDRIVE, 741—5 rooms, heat, janitor service.
O. J. McCAWLEY R. CO., MAin 2813.
INTERDRIVE, 726—5 rooms, electric refrigeration and heat furnished; moderate rent.
INTERDRIVE, 751—Second floor; 6 preferred outside rooms; $45.
KINGSBURY, 6605—4 rooms and sunroom; beautifully located; rent reasonable.
ROYAL BLDG. & RLTY. CO., CH. 3944.
KINGSBURY, 6005A—5 rooms; heat and janitor service; elegant for doctor or dentist.

6041 KINGSBURY
Four rooms, bath, refrigerator; open.
KINGSBURY, 5734—Up-to-date; 4 rooms; Murphy, Kelvinator. FLanders 0608.
KINGSBURY, 7912-18 — 4 and 5 rooms; refrigeration; garage. WY. 0290.
KINGSHIGHWAY AND PAGE (southeast corner)—5 rooms, heat, janitor service, electric refrigeration; rent reasonable.
EUGENE J. ALTHEIMER, WILLIAMS & CALMER, INC., 817 Chestnut st.
KINGSHIGHWAY, 1241A N.—5 rooms. $40. BOREN, Fullerton Bldg. GA. 0108
LAKE, 424—Corner Waterman; beautiful second-floor apartment. FR. 0028.
LAUREL, 455—1st floor, 7 rooms, beautifully and newly decorated throughout; $50. Concession. EV. 6930.

LINDELL, 4227—3 or 4 room efficiency apartment with refrigeration included at moderate rental. New management offers careful service in preparing apartments to suit your taste. Display department now open for inspection.
THE RALPH D'OENCH CO. JE. 3780

4362-72 LINDELL BLVD.
$35.00 AND UP
Large living room, dinette, kitchenette, dressing room, 1 or 2 in-a-dor beds, all tile bath and shower. Gas, electric and refrigeration included in rent. See manager, JEfferson 1736.

Park Plaza
$70 UP
For Unfurnished Apartments
● Living Room, Bedroom Kitchenette Apartments $95 Up
● Also Furnished Apartments Kingshighway at Maryland
FOrest 3300

MARYLAND MANOR Apts.
4515 MARYLAND
Beautiful corner apartments, furnished and unfurnished; 4 on each floor, all with bedrooms. Elevator operators, garage in building. Convenient to bus, street car lines. Resident Manager. FO. 5353.
Property Management
LANDRETH BLDG. CORP. S. E. Cor. 4th & Locust

S. E. Cor. Lindell & Boyle
All apartments newly decorated, 5, 6 and 7 rooms; G. E. refrigerators furnished. Rental rates from $37.50.
Information 230 N. Boyle, first floor.
ROZDA REALTY CO
4006 CHOUTEAU AVE. NE. 0378

Brentmoor Apartments
5414 DELMAR
FURNISHED APARTMENTS, ALSO HOTEL ROOMS
4-room efficiencies.
One Hotel Room, Rent $45, With Meals
Or HOUSAM CO., RSodale 8935.

4500 McPHERSON; a 4-room apartment, newly finished throughout with beautiful painted walls which makes housekeeping a pleasure. Very convenient for responsible tenant. Also a 5-6 room unit available. Please see Manager, 1st floor or call The Ralph D'Oench Co. JE. 3780.

1022 GOODFELLOW AV.
4 or 5 rooms and breakfast room; heat, refrigeration and janitor service.
GIRALDIN BROS. R. E. CO.,
813 Chestnut st.

FORSYTHE, 7008—5 rooms, General Electric; garage; open Sunday.
FORSYTHE, 7325—Modern 6 rooms; oil heat, range, Frigidaire; garage.
FORSYTHE, 7324—Attractive 7 rooms, refrigeration; garage; ideal location.
GOODFELLOW, 758—5 rooms; 1st floor; heat, refrigeration; $37.50.
GOODFELLOW, 1039—5 rooms, heat, janitor service; $35; open. CE. 1395.

6 ROOMS, $45
Light corner apartment; own entrance. 1297 Hamilton, at Page.
CORNET & ZEIBIG MAin 4560

HAMILTON, 750—4 rooms; perfect condition; heat, gas, electric, stove, linoleum; adults; $35. See manager.
HODIAMONT, 1130—4 rooms, 2d floor; $32.50. CO. 3588.
HODIAMONT, 1130—4 rooms; 2d floor; $32.50. COlfax 3588.

CHEAPEST IN CITY
5939 Horton; between Bartmer-Maple; 4 rooms, heat, janitor; bargain; gar.; $27.

731 INTERDRIVE
6 attractive rooms, 2 sunrooms, 2 baths; heat; refrigeration furnished; garage.

705 INTERDRIVE.
6 rooms; electric refrigeration; heat and janitor service; $50; open.
MULLIN-WALTERS REALTY CO., INC.
INTERDRIVE, 741—5 rooms, heat, janitor service.
O. J. McCAWLEY R. CO., MAin 2813.
INTERDRIVE, 726—5 rooms, electric refrigeration and heat furnished; moderate rent.
INTERDRIVE, 751—Second floor; 6 preferred outside rooms; $45.
KINGSBURY, 6605—4 rooms and sunroom; beautifully located; rent reasonable.
ROYAL BLDG. & RLTY. CO., CH. 3944.
KINGSBURY, 6005A—5 rooms; heat and janitor service; elegant for doctor or dentist.

6041 KINGSBURY
Four rooms, bath, refrigerator; open.
KINGSBURY, 5734—Up-to-date; 4 rooms; Murphy, Kelvinator. FLanders 0608.
KINGSBURY, 7912-18 — 4 and 5 rooms; refrigeration; garage. WY. 0290.
KINGSHIGHWAY AND PAGE (southeast corner)—5 rooms, heat, janitor service, electric refrigeration; rent reasonable.
EUGENE J. ALTHEIMER, WILLIAMS & CALMER, INC., 817 Chestnut st.
KINGSHIGHWAY, 1241A N.—5 rooms. $40. BOREN, Fullerton Bldg. GA. 0108
LAKE, 424—Corner Waterman; beautiful second-floor apartment. FR. 0028.
LAUREL, 455—1st floor, 7 rooms, beautifully and newly decorated throughout; $50. Concession. EV. 6930.

LINDELL, 4227—3 or 4 room efficiency apartment with refrigeration included at moderate rental. New management offers careful service in preparing apartments to suit your taste. Display department now open for inspection.
THE RALPH D'OENCH CO. JE. 3780

4362-72 LINDELL BLVD.
$35.00 AND UP
Large living room, dinette, kitchenette, dressing room, 1 or 2 in-a-dor beds, all tile bath and shower. Gas, electric and refrigeration included in rent. See manager, JEfferson 1736.

DANIEL BOONE APTS.
3733 LINDELL BOUL. FR. 4070
15-Story Fireproof Building
3 and 4 apartments, furnished or unfurnished. Moderate rents.

3902 LINDELL
Desirable, refinished 4-5 room apartments; Frigidaire; oil heat; new management. FRanklin 0496.
ANOTHER CUT—NOW $35 AND $45
LINDELL 3916, 4015; 6 AND 8 ROOMS. HEAT, HOT WATER, JANITOR.

If you wish a Yard and Oak Trees in Webster Groves
And an exquisite Apartment with 2 full bedrooms and south and west exposures overlooking attractive grounds, phone the manager at the
Rockwood Court Apts.
330 W. Lockwood Av., Web. Groves
REpublic 4730

McPHERSON, 4401 — Six full-sized rooms, reception hall, 2 baths, open porch; will install new linoleum in kitchen and pantry for responsible tenant. Please see Al Luettig at the property, or call
THE RALPH D'OENCH CO. JE. 3780

McPHERSON, 5736 — 7 rooms, 2 baths, third floor; open; rent $60.
McMENAMY R. E. CO., 1308 N. Grand.
McPHERSON, 5946—6 rooms, 1st floor; automatic heat, refrigeration, garage; large porch; perfect condition. CA.1683J.
McPHERSON, 5747—2d floor; 5 rooms, sunroom; garage; decorated; low rent.
MAPLE, 5559—3 large and light rooms, gas, electric, refrigeration, heat, hot water, janitor and garage included in rent. See this. Open.
MAPLE, 6018—6 rooms; includes 3 bedrooms; newly decorated throughout; $35-$40.
MAPLE, 5814—4 rooms; G. E. refrigeration; very attractive apartment; $42.50. N. S. WOOD, INC., MAin 4765.

4308A Maryland Ave., 2d Fl.
8-ROOM APTS., NOW $45
Heat, janitor, refrigeration and range furnished; inquire on premises or call JACK DUBINSKY, CHestnut 9073. 327 Wainwright Bldg.
MARYLAND, 4396 — Lovely 6-room and solarium; 2 baths; all conveniences. PARISH-KNAPP, 713 Chestnut. MA. 2686.

555 Melville Av., Univ. City
Nicely decorated 3-room apartments; 2 full exposures; large closets; 1 block from Delmar; resident manager.
M. H. RODEMYER & CO.,
109 N. 8th. MAin 4124.

5858 NINA PL.
5 rooms and sunroom, with heat, refrigeration and janitor service; will redecorate; rent $45.
GIRALDIN BROS. REAL ESTATE CO., 813 Chestnut.

NINA PL., 5851—6 large rooms, floors, paint and decorating new; reduced.
OXFORD, 7527—7 rooms, 2 baths, newly decorated. CAbany 0552W.
KEEP warm for the winter; Paule's Apartment, 7

SUNDAY, FEBRUARY 10, 1935.

APARTMENTS, DWELLINGS, HOUSES, FLATS, Wanted, For Rent and For Sale Are Advertised in These Columns Today

NT—West

Various types of apartments, all reasonably priced, exceptionally clean, quiet, well arranged, attractively decorated. 7-story building, conveniently located, with stores and garage facilities.

Melville Av., Univ. City
decorated 3-room apartments; 2 exposures; large closets; 1 block delmar; resident manager. H. R. RODEMYER & CO., 8th. MAin 4124.

5888 NINA PL.
oms and sunroom, with heat; re- ent; rent $45. LDIN BROS. REAL ESTATE CO., 813 Chestnut.

L, 5851—6 large rooms, floors, and decorating; new; reduced. 7527—7 rooms, 2 baths, newly ed. Cabany 0552W.

arm for the winter; Paule's Apart- 7104 Pennsylvania; 2 rooms, bath, heat, linoleum on floor; tion, gas stove, gas, electric and rnished with rent, $25. Herman Div. 0881.

803A— rooms; low rent; open. N-WALTERS REALTY CO., INC. LE, 7533—Living room 16x16, room 16x17, large kitchenette, 2 master bedrooms, and maid's 2 full-sized baths; fireproof garage; rent from $80 to $85. Open.

nt Garden Apartments. shing Av. FR. 5311 en-soon 4-fireproof Building VENIENT LOCATION d 3-room efficiency apartments, and unfurnished; lobby service, dining service available. S B. E. JONES, Manager. Cornwell Real Estate Co.

STMORELAND APTS. 5330 PERSHING. 3-room efficiency, furnished and shed, newly decorated, paneled ainted walls; beautifully appointh-class service with elevator. t manager, RO. 0718.

owning Apartments 5536 PERSHING URNISHED EFFICIENCY Rent $40 Up d 6 room efficiencies; include re, light, gas. Manager on Co., RObsede 9237.

G. 7344—Beautiful 4-room; can be seen now by appoint- Call owner, Winfield 0292.

G. 5345—8 rooms, 2 baths and

RODEMYER & CO., MAin 4124

G. 5389—7 large rooms, 2 baths, refrigeration; reasonable.

G. 5623-31—4 rooms, sunroom, 3 rooms, refrigeration. RO. 1930

G. 5523—2d floor; 5 rooms, sunporch; refrigeration; $40. EV. 4060.

G. 6007—3 rooms, sun parlor; ors. Westmore 4622.

G. 6253—6 lovely rooms, 2d ideal location; conveniences.

700 SHIRLEY DRIVE apartment; reception hall, 2 bedrooms, beautifully decorated; large closets, porcelain kitchen; electric refrigerator; gas range, ceiling fans, incinerator, shades, awnings, heat, garage, janitor service; convenient to car line; PArkview 2203.

NKER AT WATERMAN ATIONAL VALUES er; notable among city's finest nts: 6 rooms, reception hall, sun butler's pantry; refrigerator, GAr- 82... ...ne; rent $75 up; get price. WATKINS, 722 Chestnut st.

E, 7227—5 rooms, heat furnished, refrigeration; $45; open. ALTERS REALTY CO., INC.

THE ROMAYNE

nd Delmar. Large apartment floor with 4 bedrooms and $75. Newly decorated; large tor and stove, elevator. ate Management, MA. 0953

ITY DRIVE, 6311—Lovely 3 ittsville bath, Frigidaire; adults. 5100—2-room apartment; 3 ex- bath, Murphy, Frigidaire, ga...

5004 at Kingshighway)—EF- apartment. See manager.

GTON, 6108—Four lovely rooms, floor; heat furnished. TIEMAN, CHestnut 6776.

TON, 6116—4 rooms; reasonable ll. ...ate to suit; janitor on Cottex 9293.

TON, 6628 — 5 rooms, heat tion; garage; rent $55. SMITH, CEntral 5290.

ATERMAN AV.—3 bedrooms, room and 2 baths; newly deco- Attractive rent. ENT REALTY CO., FO. 7788.

AN, 5279-85 (at Union)—Five ficiency; southern exposure; rent le. Manager on premises. BLDG. & RLTY., CHest. 3944.

E, 4942 — 7-room apartment, ervice, heat furnished, electric ion; second floor apartment. ER-FLEER, COlfax 3425.

E, 4364A—Heat; hot water, janitor service; $45.

7552—Studio living room with 3 full bedrooms, 2 tile baths, rage. RE. 3881.

North

3529—4-room efficiency; heat, ion; see manager, Apt. 1.

Northwest

HWAY, 2811 N.—5-room effi- eat, janitor and electric refrig- rnished. ATH, 715 Chestnut. CE. 2940.

HOTELS

ROOMS from $40 monthly HOTEL KINGSWAY

Rooms that are the ultimate in comfort. Service that will satisfy the most exacting. Cuisine that is superb.

Two special features of the Kings-Way dining room:

Friday Shore Dinner, $1.00
Sunday Buffet Supper, $1.00
Special Harp Music

Opposite Forest Park Under Schimmel Direction

HOTEL KINGS-WAY
KINGSHIGHWAY at W. PINE

We Ask You to... Compare! the pleasant home life and surroundings here with other higher priced hotels

Allow us to show you a newly decorated living room with French-door bed, bath and dressing room, or hotel bedrooms and parlor bedroom suites—all outside.

Some Rooms as low as $1.25 daily, $5.00 weekly.

Residential and Transient

Dining Room Service. Rathskeller and Bar. Free Parking.

PARK MANOR HOTEL
5560 PERSHING—On University Car Line

APARTMENTS FOR RENT
West

THE TIVOLI, 6358 Delmar—Neatly decorated little apartments, delightfully furnished, elevators, $40.

$35 5247 Delmar; 3 full rooms; completely furnished; hardwood floors, tile bath, electric refrigeration, heat, light, gas, etc. EV. 6950.

DELMAR, 6233—Ideal, convenient location for physician, dentist, beauty parlor, sample rooms, conservatory, etc.; low rent.

KNIGHT, 5838 — 3-room efficiency, attractively furnished; see manager.

KNIGHT, 5628—Desirable bedroom apartment, completely furnished; 2 beds; newly decorated; modern restricted building. See Mrs. Owens.

KINGSBURY, 5789—See this front apartment; beautifully complete- ly furnished; refrigeration, ice, phone; $20 semi. RO. 4416.

KINGSHIGHWAY, 902 N.—Attractive 3-4 rooms; efficiencies; garage. See manager.

KINGSLAND, 1084 S.—4 rooms, completely furnished; Frigidaire.

KINGSLAND, 504 — Beautiful, complete, 4 rooms, extra in-a-door bed, select; rare value; $65. FO. 2306.

LACLEDE, 5065—Efficiency, 4716 3 rooms, complete; references; private bath; $35.

LOTUS, 5505—2-room apartment; all conveniences.

LOUISIANA, 4603 —3 rooms, gas, electric, private bath, electric refrigera- tion; $35.

MARYLAND, 4245—Modern 3-room efficiency; newly decorated; see manager.

Northwest

HALLS FERRY RD., 8334—Efficiency apartment with beautifully painted walls; colored tile bath, shower, dressing room, spacious breakfast room, convenient kitchen; garage in rear.

There's nothing like it anywhere in town and you will appreciate the very modest rental; manager on premises.

THE RALPH D'OENCH CO. JE. 3780

$35 5465 ASHLAND AV. 5 rooms, tile bath, hardwood floors; heat and janitor service. A. RUST & SONS R. CO., MAin 4551

KINGSHIGHWAY, 2301 N.—4-room apartment with beautifully painted walls ready for immediate occupancy. Please see Andy Eggers, on the premises.

THE RALPH D'OENCH CO. JE. 3780

MODERN APARTMENT, $30. Union; dandy apartment, 4 rooms; newly decorated; heat furnished, $30. BAUER-LUSTKANDL, CHestnut 6125.

SARAHADA, 5421—New apartment, 4 rooms, Frigidaire, $35. LAC. 7493R.

South

ALFRED, 1949 (facing Shaw's Garden)—3 rooms, refrigeration, heat, light, gas, hot water. HERTY R. E. CO. CEntral 0330.

ALLENDALE, 3127—Beautiful 5 rooms, G. E. refrigeration, gas, elec. See Mgr. tures, beautiful linoleum, fix- decorations. Manager, 3185 S.

ARSENAL, 3276 S.—Modern equipment; 4 rooms; convenient transportation, reasonable rent.

ASCONADE, 3467—Cor. S. Grand; large 3-room efficiency; bedroom; modern building.

3653 S. GRAND

BEAUTIFUL EFFICIENCY; BATH, SHOWER, LIGHT, HEAT, GAS AND REFRIGERATION; GARAGE IN BUILDING. SEE MANAGER.

PROSPECT 0085.

BRAND, 3608 S.—4-room efficiency; heat, gas, electric and refrigeration; also 6 rooms; janitor.

CABANNE, 4 large rooms; gas, electric refrigeration, heat; janitor. FLandon 7555.

CAFAYETTE, 3632 — Second floor; four rooms, sunroom; front porch; Frigidaire. Key at 3631. TIETJENS, 722 Chestnut st.

CAGNOLIA, 4101—Overlooking the park; very desirable; 4 full rooms; 2 beds.

CERAMO, 3605—Apartment; 3 and 4 rooms; efficiency; refrigeration; large porch.

CHESTERMINSTER, 4603 —3 rooms, gas, electric, private bath, electric refrigera- tion; newly decorated; see manager.

CLAYTON, 5714—3 rooms; heated; furnished or unfurnished.

ADLON APARTMENTS
3338 RUSSELL BOUL. PR. 6300
10-Story, Fireproof Building
Opposite Reservoir Park
2-room apartments; 6 rooms with full-size dining room and 2 baths.

SHENANDOAH, 3435—4 rooms, refrigera- tion; lovely apartment.

WARREN, Title Guaranty Bldg.

Choice Efficiencies, $32.50

Attractive, completely furnished large efficiencies; ideal for couple; central location; real value. 410 De Baliviere av. HEMMELMANN-SPACKLER R. E. CO., 701 Chestnut st.

CABANNE, 5209—Lovely 2-room apartment, clean, warm; adults. RO. 3163.

CLARA, 712 — Efficiency, completely furnished, $30. Manager, 5577 Delmar.

CORONADO HOTEL
SAINT LOUIS' FINEST
Beautifully Furnished - Newly Decorated
APARTMENTS $100 UP
Complete Hotel Service Furnished
LINDELL BLVD. AT SPRING AVE.

Should you desire a sunroom or bedroom apartment delightfully decorated and furnished, you will wish to stop at the

RANELAGH WILMAR
5707 McPherson

You will be pleased with the building and the apartments have everything for which you may have wished, including a moderate rental.

hotel Auditorium
Complete Hotel Service
$30 Per Mo. Up
$8.75 Per Wk. Up
All rooms furnished and with private bath.

ECONOMICAL CONVENIENT HOME LIKE Garage Service
PINE STREET AT 18TH

A Symbol of Established Excellence!
PARKEDGE APARTMENT HOTEL
Beautifully arranged, attractively decorated rooms, ideal park edge location and surprisingly reasonable rates.
For Permanent and Transient Guests.
West Pine Blvd. at Euclid
FOrest 5090

BRANSCOME HOTEL
OVERLOOKING FOREST PARK
Newly Decorated.
Rooms and Apartments for Permanents and Transients at Moderate Prices.
Excellent Cuisine. 200-Car Garage.
ROsedale 4000 5370 Pershing

HOTEL CONGRESS
Rooms and housekeeping apartments furnished or unfurnished for permanent or transient occupancy. Garage in connection. Excellent cuisine.
275 UNION BLVD. FO. 7844

AT THE AVALON HOTEL
Live on the American plan, 339 N. Taylor. FOrest 5534.
A FAIR TRIAL WILL CONVINCE.

FULTON HOTEL
4489 Washington; warm, desirable rooms; twin beds, $5; single, $4; cafe home cooking; convenient transportation.

ROBERTS HOTEL, 2640 OLIVE.
Rooms: hot and cold running water; newly furnished; phone service.

EMPRESS-RIALTO HOTEL—3534 Olive; special winter rates, 75c day, $3 week. Free parking.

ALBANY HOTEL—Rooms, $3 week up; first-class. 4873 Page bl. RO. 9631.

ALCAZAR HOTEL, 3127 Locust—Special winter rates, 75c day, $3 week; garage.

PAGE 12B

HITLER TO ENI
OLD BERLIN

Reichsfuehrer Wa
Meeting Place to
30,000 Pe

Special to the Post-Dispat
BERLIN, Feb. 4.—
ten, Berlin's oldest
the former Royal P
dergo considerable
a plan approved by
Adolf Hitler.

The scheme pursue
aim of beautifying
restoring its old, dign
of enlarging it to cre
meeting place with r
persons. To this end
vides for removal fr
of an equestrian st
Frederick William I
and of a huge granit
than a century old an
one block, from in fro
of the old museum t
the Lustgarten.

The square dates t
teenth century. It w
garden providing the
then electoral palace.
its first changes un
elector of Brandenb
the garden recons
Dutch lines. King
llam I, father of
Great, converted it
ground for his soldier

Again Becomes

One hundred year
1828, after constructi
museum by Karl Fr
kel, the Lustgarten w
transformed into a g
opened to the public

garden."

The Lustgarten is b
south by the Royal
by the Elector, Fre
1443-51. The origina
undergone manifold s
most important of wh
ried out by Andreas S
1700 under Frederic
King of Prussia.
square is bounded by
seum, a masterpiece

The famous granite
In 1827, more than se
diameter, and the
Frederick William III
to 1871, interrupted t
fine front of that bu
noble classical lines
planned to place the
sideways to the east,
thedral—the only mo
surrounding the Lust

Cathedral Is Not F

The Cathedral, tho
a massive-looking bu
much appreciated by
being considered by t
ple of what is ironical
"Emperor William's b

The monument of
King will find its pe
the west side of the s
occupy part of an em
which formerly the
were fired to
birth of a Hohenzolle

It is further plann
the square by 15 mete
Royal Palace. Spe
able to address open
from three platforms
the Royal Palace, the
to the Old Museum a
the monument.

PERJURP INQUIF CONSIDERE WARSHIP

Continued From

been held with Wil
he had discussed em
Homer, a Washington
tect, to get business
any fee or "fixing"
cussed.

Denials About

Testimony of anot
Thomas M. Cornbrook
wood, N. J., executive
of Gulf Industries, w
ed in part by Miss K

Testifying Friday, C
nied he had discuss
brother, Ernest T. C
meeting in Washingt
1933, at which the com
a 27-ship program
among several ship c
agreement on bidding

"Mr. Cornbrooks (T
cussed the meeting wi
immediately after t
were let," Miss Kitch
She added that Cornb
his brother as menti
of the conference.

In turn, Miss Kitc
ment was challenged
Cornbrooks, who tool
this morning.

"You say you never
meeting with your bro
Cornbrooks?" Senator
asked. "I did not," h
never discussed the s
with my brother."

ADVERTISEM

STOMACH

Get at the real cause.
thousands of stomach
doing now. Instead of tr
up a poor digestion, tha
ing the real cause of t
clogged intestines or co
Dr. Edwards Olive
the intestines in a soot
way. When the bowels
ing th in natural func

PARIS, Feb. 4.—
regarding the new An
caused prices to act
today, although trading
closing was inactive.

BERLIN, Feb. 4.—Due
of business prices on the
considerably and closed at
day.

New York Co
NEW YORK, Feb. 4.—C
Monday; Rio No. 7, 9¼
4. 11c. Rio futures close
sales 2000 bags; March, 6
July, 6.60; Sept.,
Santos futures
March, 9.8
Sept., 9.99

TO LET FOR BUSINESS PURPOSES—Central

1127-1129 PINE ST.

PUBLICITY BLDG., *"Just a Step From 12th Blvd."*

Permanent light on three sides; exceptionally well ventilated; all conveniences. Facing the PLAZA now being transformed into the surpassing CIVIC GARDEN SPOT we have been expecting. Drive around it. Note not only the Plaza, but its general surroundings—then decide for yourself that this building is the most desirable location for your business. Central location; ease of access by any method of transportation; convenient parking facilities indoor or outside; within a few minutes' time of any point between Union Station and Eads Bridge; advantages already firmly established, are now taking on a fresh start, which must continue far into the future. Remember, the new Post Office—only two blocks distant from PUBLICITY BUILDING—will become active within a few short months, assuring you all the advantages of the frequent mail deliveries in its immediate vicinity. Sooner than you may realize, desirable space in this locality will double, and more, in rental value. Now is your opportunity to lease, at a reasonable rental, space that will soon be at a high premium. Destiny unerringly points to this locality as the central spot—the "bull's-eye"—of St. Louis, which must grow in prominence and importance from day to day and assuring its future for many years to come. Such location must harmonize with the ideal location you have always pictured as the location for your business. Loft space—43x109—3600 net square feet to floor. Can be divided. CEntral 2988.

HOUSES

BUNGALOWS FOR RENT

615 Darst road (Ferguson)—6-room bungalow; bath, hot-water heat, garage; $40.00.
3207 Elsworth Place (Carsonville)—7-room bungalow; modern; 2-car garage; $40.00. Two blocks south of Natural Bridge on Carson road.
4535 St. Ferdinand—4 rooms, bath, furnace; $22.50.
KNICKMEYER-FLEER, COlfax 3425.

PAPERED AND PAINTED.

1402 Obear, 4 rooms, electric $12 00
2119 S. Ninth (rear), 3 rooms, elec. 10 00
4112 Hiller, 6 rooms, bath 18 00
KOTSREAN R. CO., 722 Chestnut st.

Central

CHOUTEAU, 3527—Brick cottage; bath, garage; large yard, $17; open.
THERESA, 925 S.—8 rooms and bath; $30; open.

North

DODIER, 2569A—3 rooms; bath, $15.
JOHN S. BLAKE & BRO., 815 Chestnut.
ELLIOTT, 1800—6 large rooms; 2 floors; for 1 or 2 families; very reasonable to responsible party. CHestnut 0703.
HEBERT, 2228—5-room brick cottage; bath, furnace, garage; $25.
HOWELL, 1112—5 rooms, modern, big yard and basement garage.
McLAREN, 835—Modern 5 rooms, bath, furnace; reasonable. CE. 4770.
4135 W. PENROSE.
6 rooms, bath, garage, $25. Harold C. Simon & Co., CO. 4703.
ST. LOUIS, 3615—8 rooms, bath, furnace; garage; $30. Key at 3623.
SARAH, 1927 N.—4 rooms, electric; $15.
HARRIS NACH R. CO., 826 Chestnut.
TENTH, 2609 N.—Rent reduced; 6 rooms, toilet, bath.
WHITTIER, 3121 N.—4 rooms, bath, furnace; garage; $25.

Northwest

$25 FREE RENT—ONE MONTH. 4-ROOM BUNGALOW. NO. 6733.

ARNOLD PL., 4535—Five rooms, bath, toilet, electric, furnace.
O. J. McCAWLEY R. CO., MAin 2813.
BEACON, 5218—6 rooms and bath; modern; garage; open.
COTTAGE AV., 4651—8 rooms, conveniences, garage. DOWLING, 929 Chestnut.

5278 DAVISON

Newly decorated 6-room house; bath, furnace, extra lavatory and toilet.
OPEN FOR INSPECTION TODAY
Call FOrest 9333

DAVISON, 4956—Bungalow, modern; four rooms, bath; hardwood floors.
DRESSEL, 4114—5-room brick; hardwood floors; tile bath; garage.
Kenney Toelle, 5056 Nat. Bridge. MU. 7370
EUCLID, 1520 N. — 8 rooms, reception hall; hot-water heat; large yard; good location for roomers. Phone FL. 2623.

LOTUS, 5210—7 rooms; newly decorated throughout. Reasonable rent for responsible tenant. For inspection please call
THE RALPH D'OENCH CO. JE. 3780

MARCUS, 1704—8 rooms, bath, furnace, rent reduced to $22.50.
EASTON-TAYLOR TRUST, FR. 6171.
SHERRY, 6142—Modern 6 rooms, bath, furnace; make offer.
THEOLA, 4931 5-room modern bungalow, near schools and bus; reduced.
THEODORE, 4975—Bungalow, 5 rooms; garages; children welcome; concession; $40.

South

ALEXANDER, 4650—Bungalow; 4 rooms, modern, shower; Telegraph rd., 1810; 5 rooms, garage, $15; 3 rooms, $10. 1427A S. 7th. EV. 2827.
BUNGALOW—4 rooms, finished 2d floor; all conveniences; practically new, $40. RI. 7538M.
3949 CASTLEMAN AV.
Nine-room residence, bath, furnace, 2 garages; will put in good condition; close to church, school and transportation.
FEUERBERG, 2610 GRAVOIS. FL. 1519.
COMPTON, 3926 S.—5 rooms; bath, hot-water heat; garage, $30.
DELOR, 4357—5 large, modern rooms; nice location; low rent. Call FL. 5600.
DEWEY, 5230—5 rooms; tile bath; hardwood floors; reasonable. LA. 5369.
FAIRVIEW, 3936—Six rooms; modern; $47.50.
GARDENVILLE—1 block east of Kingshighway at Goethe; 5 rooms, modern; garage; $30. JAY RUHS.
GEYER, 2327—10 rooms, bath and furnace; large lot; $40.
HENRY HIEMENZ R. CO., 614 Chestnut.
GRACE, 4432—6 rooms, modern, 2-car garage; will decorate. BRINKOP, LA. 3040.
GRAND, 57xx S.—6 and sunroom; hot-water heat; double garage. PR. 0847.
HICKORY, 812—9 rooms; bath; $20. WISSMATH, 722 Chestnut st.
LONGFELLOW PL., 1720—Modern home; near Immaculate Conception Church; private family or physician.
2128 Allen; 9 rooms, large garage; hot-water heat; gas fuel. FR. 5282.
HENRY HIEMENZ R. CO., 614 Chestnut.
LYNCH, 1939—Tavern with complete fixtures. GR. 2236.
MAGNOLIA, 2838 (cor. Oregon)—6 rooms, bath, furnace; 2-car garage; $35.
MULLIN-WALTERS REALTY CO., INC.
OLEATHA, 4271—3 rooms, bath, furnace, $25. RENGEL-WEBER, LA. 9344.
OREGON, 2911—7 rooms; also 2825 Russell, 5 and 10 room flats; reduced.
OREGON, 1709—9 rooms; bath; $25. MULLIN-WALTERS REALTY CO., INC.
PARKWOOD PL., 6807—5 rooms, sunroom, new; $47.50. RI. 6083.
ST. LOUIS, 3615—8 rooms, bath, furnace; garage; $30. Key at 3623.
SARAH, 1927 N.—4 rooms, electric; $15.
HARRIS NACH R. CO., 826 Chestnut.
TENTH, 2609 N.—Rent reduced; 6 rooms, toilet, bath.
WHITTIER, 3121 N.—4 rooms, bath, furnace; garage; $25.

Northwest

$25 FREE RENT—ONE MONTH. 4-ROOM BUNGALOW. NO. 6733.

ARNOLD PL., 4535—Five rooms, bath, toilet, electric, furnace.
O. J. McCAWLEY R. CO., MAin 2813.
BEACON, 5218—6 rooms and bath; modern; garage; open.
COTTAGE AV., 4651—8 rooms, conveniences, garage. DOWLING, 929 Chestnut.

5278 DAVISON

Newly decorated 6-room house; bath, furnace, extra lavatory and toilet.
OPEN FOR INSPECTION TODAY
Call FOrest 9333

DAVISON, 4956—Bungalow, modern; four rooms, bath; hardwood floors.
DRESSEL, 4114—5-room brick; hardwood floors; tile bath; garage.
Kenney Toelle, 5056 Nat. Bridge. MU. 7370
EUCLID, 1520 N. — 8 rooms, reception hall; hot-water heat; large yard; good location for roomers. Phone FL. 2623.

LOTUS, 5210—7 rooms; newly decorated throughout. Reasonable rent for responsible tenant. For inspection please call
THE RALPH D'OENCH CO. JE. 3780

MARCUS, 1704—8 rooms, bath, furnace, rent reduced to $22.50.
EASTON-TAYLOR TRUST, FR. 6171.
SHERRY, 6142—Modern 6 rooms, bath, furnace; make offer.
THEOLA, 4931 5-room modern bungalow, near schools and bus; reduced.
THEODORE, 4975—Bungalow, 5 rooms; garages; children welcome; concession; $40.

South

ALEXANDER, 4650—Bungalow; 4 rooms, modern, shower; Telegraph rd., 1810; 5 rooms, garage, $15; 3 rooms, $10. 1427A S. 7th. EV. 2827.
BUNGALOW—4 rooms, finished 2d floor; all conveniences; practically new, $40. RI. 7538M.
3949 CASTLEMAN AV.
Nine-room residence, bath, furnace, 2 garages; will put in good condition; close to church, school and transportation.
FEUERBERG, 2610 GRAVOIS. FL. 1519.
COMPTON, 3926 S.—5 rooms; bath, hot-water heat; garage, $30.
DELOR, 4357—5 large, modern rooms; nice location; low rent. Call FL. 5600.
DEWEY, 5230—5 rooms; tile bath; hardwood floors; reasonable. LA. 5369.
FAIRVIEW, 3936—Six rooms; modern; $47.50.
GARDENVILLE—1 block east of Kingshighway at Goethe; 5 rooms, modern; garage; $30. JAY RUHS.
GEYER, 2327—10 rooms, bath and furnace; large lot; $40.
HENRY HIEMENZ R. CO., 614 Chestnut.
GRACE, 4432—6 rooms, modern, 2-car garage; will decorate. BRINKOP, LA. 3040.
GRAND, 57xx S.—6 and sunroom; hot-water heat; double garage. PR. 0847.
HICKORY, 812—9 rooms; bath; $20. WISSMATH, 722 Chestnut st.
LONGFELLOW PL., 1720—Modern home; near Immaculate Conception Church; private family or physician.
2128 Allen; 9 rooms, large garage; hot-water heat; gas fuel. FR. 5282.
HENRY HIEMENZ R. CO., 614 Chestnut.
LYNCH, 1939—Tavern with complete fixtures. GR. 2236.
MAGNOLIA, 2838 (cor. Oregon)—6 rooms, bath, furnace; 2-car garage; $35.
MULLIN-WALTERS REALTY CO., INC.
OLEATHA, 4271—3 rooms, bath, furnace, $25. RENGEL-WEBER, LA. 9344.
OREGON, 2911—7 rooms; also 2825 Russell, 5 and 10 room flats; reduced.
OREGON, 1709—9 rooms; bath; $25. MULLIN-WALTERS REALTY CO., INC.
PARKWOOD PL., 6807—5 rooms, sunroom, new; $47.50. RI. 6083.
ST. LOUIS, 3113—8 rooms, bath, furnace; $30.
E. PAUL SMITH, CEntral 5290.
ST. VINCENT, 2854—Modern rooming house; 8 rooms, $30.
WADA, 6001—Beautiful 6-room modern brick bungalow; garage; nice location; rent low. Call FL. 5600.
WYOMING, 4043—6 rooms, modern; garage; will decorated. LA. 9544.

Southwest

ARTHUR, 6044A—3 rooms, bath; heat furnished; garage; $18.
DARDANELLA, 6300—Cottage, 6 rooms, brick, modern, garage. EV. 6682.
FIFTY-NINTH, 2619 S.—6-room duplex; rent $30.
HOFFMAN, 6438—4 rooms, bath and furnace. Riv. 4108.
HOFFMAN, 6343 — Six rooms, hot-water heat, garage. HUREMAN, LA. 9092.
HOFFMAN, 6500—4 rooms, modern, $32. Dougherty R. E. Co., CEntral 0330.
KNOX, 2127—4-room bungalow; basement garage; reasonable.
KRAFT, 2008—Six rooms, bath, furnace; newly decorated. CHestnut 8209.
MARDEL, 6437—Highly modern 7 rooms, 4 bedrooms, 2 baths, 2-car garage.
MARMADUKE, 6444—3 rooms, bath, furnace; $15; 6 rooms, bath, furnace, $30. MULLIN-WALTERS REALTY CO., INC.
MARMADUKE, 6451—5 rooms, bath, furnace; $32.50. RI. 6083.
NEOSHO, 4053—Bungalow, 6 rooms, sleeping porch, hot-air heat, 2-car garage, side drive; excellent location. FL. 2623.
ODELL, 6014—6-room residence, hall upstairs, garage, $45.
OLEATHA, 6156—4 rooms, modern; garage; $35. PA. 5119.
POTOMAC, 6404—A lovely 5-room brick bungalow; garage in basement; good condition; reasonable rent. FL. 5600.

West

BURD, 1368—Modern 8 rooms, good furnace, hardwood floors, $35.
CABANNE, 5247—7 rooms, modern, garage; well decorated; rent $47.50. Open 2 to 4. JOST R. CO., 113 N. 10th. CH. 2575.
CABANNE, 5580—Modern 9-room residence; 2 baths; furnace; 1 garage. $60.
CARSWOLD, 7683 (Wydown Forest)—Almost new, 6 rooms, every convenience; oil burner. Open today.
A. G. Blanke R. E. Co., 711 Chestnut.
CATES, 5233—ONLY $35.00
3 and 4 rooms, arranged for 2 families; 2 tile baths; hot-water heater; hardwood floors. Keys at 5243 Cates.
JOHN F. McDONALD, 7707 Chestnut st.
CATES, 5131—9 rooms; $45; bargain.
CHAUNCEY P. HEATH CO. GAr. 3164.
CATES, 5163—11 rooms, hot-water heat; hardwood floors. KORTE, MA. 4258.
CHAMBERLAIN, 5531—8 rooms, bath; garage; key on 2d floor; $35.
CLAYTON RD., 6620 — 7-room attractive residence; garage; $65. T. L. LANG, 1021 Big Bend rd. Hiland 6373.
CLEMENS, 5450—9 rooms; bath; furnace; will decorate. MULLIN-WALTERS REALTY CO., INC.
CLEMENS, 6046—Tile bath, modern 5 rooms, A1 condition; $30. GR. 1409.
COOK, 3664—8 rooms, yard; key, 3656; concession; rent $25. PA. 0141.
CORNELL, 7354—University City; 4 bedrooms, 2 baths; 2-car garage; automatic heat. E. A. BOKERN CO., Garf. 0108.

6636 CREST.

4-room frame cottage, bath, furnace, nice yard; grape arbor; 3-car garage; $23. MU. 1417.

DE GIVERVILLE, 5769—8 rooms, 2 baths, hot-water oil burner heat; large living room; in excellent condition; open Sunday. FOrest 5990.
DE GIVERVILLE, 5925—7 rooms, automatic heat; excellent condition; convenient to schools and transportation.
Carl G. Stifel Rity. Co., CAb. 6000.
DELAWARE, 1287—5 rooms; furnace; bath, gas; $26. PA. 0141.
$30 3948 Delmar; 9 rooms, modern. Harry M. Fine R. E. Co., 909 Chestnut St.
GRANVILLE PL., 1376—My 7-room modern brick residence will be vacant and ready for occupancy March 15; must be seen for desirable tenant; double garage; reasonable; owner. CAbany 0827M.
GRUNER PL., 1200—5 rooms, bath, furnace; $23. OTTO TIEJENS, 722 Chestnut st. MAin 2694.
JULIAN, 5819—9-room residence; hot-water heat; garage. CE. 6818.
KINGSHIGHWAY, 846 N.—10 rooms, bath and furnace; suitable for rooming house or business; $50 month.
JOHN J. DOWLING REALTY CO., 10th and Chestnut.
KINGSHIGHWAY, 5338 S.—Near Sears-Roebuck; dandy 9 rooms, modern; large lot; good business spot; cheap, $42.50. MAin 1858.
LINDELL, 7117—7 rooms, oil burner, garage; near Skinker Church.
McPHERSON, 6056—8 rooms, 1-car garage; will redecorate; $60.
BARNGROVE REALTY CO., MAin 2815.

5352 MAPLE AV.
10 rooms and reception hall, 3-car garage, good condition; $50.
FRANCIS-PERRY-RUTH, 110 N. 7th st.
MARYLAND, 4130—10 rooms, bath, furnace, $50.
MULLIN-WALTERS REALTY CO., INC.
MARYLAND, 4628—Very attractive 10-room house, 3 baths, garden and terrace. FO. 6271 for appointment.
MICHAEL, 1314—Four-room cottage; modern and garage; 7000 Page.

NEWBERRY, 4737—9 rooms, modern; newly decorated; $27.50. CEn. 1395.

WONDERFUL OPPORTUNITY.

3682 Olive, 7 large rooms, bath, furnace and small parking lot; water paid; all in new order, $27. CEntral 1395.

PAGE, 4259W—Modern 9-room residence; furnace; papered; clean; only $35.
BATTMER, 409 Fullerton, 7th and Pine
PAGE, 5257—Dwelling, 8 rooms, garage; reduced to $35.
PAGE, 4963—9-room house, $35; repaired, repapered, repainted.
PERSHING, 6342—Parkview; 10 rooms, 2 baths, 2 screened porches; garage.
WM. WARREN, Title Guaranty Bldg.
PLYMOUTH, 6180—6 rooms, modern, nice shape; garage; $26. KAMP, CH. 8342.
PLYMOUTH, 5838—7 rooms, modern; garage. RI. 6083.
RIDGE, 5859—7 rooms; modern; only $26. BRUNE REALTY CO., 722 Chestnut. CH. 8501.

6 RIDGEMOOR DRIVE
IN MOORLANDS

10 rooms, 3 baths; 2-car garage; modern; also beautiful lots; $150 per month.
EDWARD L. BAKEWELL.
118 N. 7th st.

5-ROOM HOUSES, $20

Ruchy pl.—1201 Aubert live on a private street; separate yard; decorated throughout; a real value. See them today.
MICHELSON REALTY CO., 820 Chestnut.
SARAH, 3844—Store; hot-water heat furnished. FRanklin 5282.
STANFORD, 7057 (U. City)—4 bedrooms, maid's room, 2 baths, oil burner, double garage.
CARL G. STIFEL. CAbany 6000.
VERNON, 5400—9 rooms in good condition; newly decorated; $35.
VERNON, 5714—9 rooms, A1 shape; $45. CHAUNCEY P. HEATH CO. GAr. 3164.
WALTON, 915—8 rooms, bath, furnace; $25. S. A. Van Nort.
WESTMINSTER, 3715—Ten rooms, bath; furnace.
WANSTRATH, 715 Chestnut. CEn. 2940.
WESTMINSTER, 4038—Residence; ten rooms, partly furnished; reasonable. Call 3.
WESTMINSTER, 4155—Modern new bungalow; large garage; furnish rugs, gas stove.
WESTMINSTER, 4548—12 ROOMS, TWO BATHS; $60.
WEST PINE, 4161—9 rooms, steam heat, garage. $45.
WYOMING, 4043—6 rooms, modern; garage; will decorated. LA. 9544.

Southwest

ARTHUR, 6044A—3 rooms, bath; heat furnished; garage; $18.
DARDANELLA, 6300—Cottage, 6 rooms, brick, modern, garage. EV. 6682.
FIFTY-NINTH, 2619 S.—6-room duplex; rent $30.
HOFFMAN, 6438—4 rooms, bath and furnace. Riv. 4108.
HOFFMAN, 6343 — Six rooms, hot-water heat, garage. HUREMAN, LA. 9092.
HOFFMAN, 6500—4 rooms, modern, $32. Dougherty R. E. Co., CEntral 0330.
KNOX, 2127—4-room bungalow; basement garage; reasonable.
KRAFT, 2008—Six rooms, bath, furnace; newly decorated. CHestnut 8209.
MARDEL, 6437—Highly modern 7 rooms, 4 bedrooms, 2 baths, 2-car garage.
MARMADUKE, 6444—3 rooms, bath, furnace; $15; 6 rooms, bath, furnace, $30. MULLIN-WALTERS REALTY CO., INC.
MARMADUKE, 6451—5 rooms, bath, furnace; $32.50. RI. 6083.
NEOSHO, 4053—Bungalow, 6 rooms, sleeping porch, hot-air heat, 2-car garage, side drive; excellent location. FL. 2623.
ODELL, 6014—6-room residence, hall upstairs, garage, $45.
OLEATHA, 6156—4 rooms, modern; garage; $35. PA. 5119.
POTOMAC, 6404—A lovely 5-room brick bungalow; garage in basement; good condition; reasonable rent. FL. 5600.

RESIDENCES FOR RENT

Southwest

POTOMAC, 6020—Modern 5-room bungalow; garage. See this today. FL. 8600.
ROBERT, 4940—Bungalow, 5 rooms; modern; garage; large lot; $35.
SOUTHWEST, 6465—5 rooms, 1 floor, modern; garage in basement. LA. 9544.

West

BURD, 1368—Modern 8 rooms, good furnace, hardwood floors, $35.
CABANNE, 5247—7 rooms, modern, garage; well decorated; rent $47.50. Open 2 to 4. JOST R. CO., 113 N. 10th. CH. 2575.
CABANNE, 5580—Modern 9-room residence; 2 baths; furnace; 1 garage. $60.
CARSWOLD, 7683 (Wydown Forest)—Almost new, 6 rooms, every convenience; oil burner. Open today.
A. G. Blanke R. E. Co., 711 Chestnut.
CATES, 5233—ONLY $35.00
3 and 4 rooms, arranged for 2 families; 2 tile baths; hot-water heater; hardwood floors. Keys at 5243 Cates.
JOHN F. McDONALD, 7707 Chestnut st.
CATES, 5131—9 rooms; $45; bargain.
CHAUNCEY P. HEATH CO. GAr. 3164.
CATES, 5163—11 rooms, hot-water heat; hardwood floors. KORTE, MA. 4258.
CHAMBERLAIN, 5531—8 rooms, bath; garage; key on 2d floor; $35.
CLAYTON RD., 6620 — 7-room attractive residence; garage; $65. T. L. LANG, 1021 Big Bend rd. Hiland 6373.
CLEMENS, 5450—9 rooms; bath; furnace; will decorate. MULLIN-WALTERS REALTY CO., INC.
CLEMENS, 6046—Tile bath, modern 5 rooms, A1 condition; $30. GR. 1409.
COOK, 3664—8 rooms, yard; key, 3656; concession; rent $25. PA. 0141.
CORNELL, 7354—University City; 4 bedrooms, 2 baths; 2-car garage; automatic heat. E. A. BOKERN CO., Garf. 0108.

6636 CREST.

4-room frame cottage, bath, furnace, nice yard; grape arbor; 3-car garage; $23. MU. 1417.

DE GIVERVILLE, 5769—8 rooms, 2 baths, hot-water oil burner heat; large living room; in excellent condition; open Sunday. FOrest 5990.
DE GIVERVILLE, 5925—7 rooms, automatic heat; excellent condition; convenient to schools and transportation.
Carl G. Stifel Rity. Co., CAb. 6000.
DELAWARE, 1287—5 rooms; furnace; bath, gas; $26. PA. 0141.
$30 3948 Delmar; 9 rooms, modern. Harry M. Fine R. E. Co., 909 Chestnut St.
GRANVILLE PL., 1376—My 7-room modern brick residence will be vacant and ready for occupancy March 15; must be seen for desirable tenant; double garage; reasonable; owner. CAbany 0827M.
GRUNER PL., 1200—5 rooms, bath, furnace; $23. OTTO TIEJENS, 722 Chestnut st. MAin 2694.
JULIAN, 5819—9-room residence; hot-water heat; garage. CE. 6818.
KINGSHIGHWAY, 846 N.—10 rooms, bath and furnace; suitable for rooming house or business; $50 month.
JOHN J. DOWLING REALTY CO., 10th and Chestnut.
KINGSHIGHWAY, 5338 S.—Near Sears-Roebuck; dandy 9 rooms, modern; large lot; good business spot; cheap, $42.50. MAin 1858.
LINDELL, 7117—7 rooms, oil burner, garage; near Skinker Church.
McPHERSON, 6056—8 rooms, 1-car garage; will redecorate; $60.
BARNGROVE REALTY CO., MAin 2815.

5352 MAPLE AV.
10 rooms and reception hall, 3-car garage, good condition; $50.
FRANCIS-PERRY-RUTH, 110 N. 7th st.
MARYLAND, 4130—10 rooms, bath, furnace, $50.
MULLIN-WALTERS REALTY CO., INC.
MARYLAND, 4628—Very attractive 10-room house, 3 baths, garden and terrace. FO. 6271 for appointment.
MICHAEL, 1314—Four-room cottage; modern and garage; 7000 Page.

NEWBERRY, 4737—9 rooms, modern; newly decorated; $27.50. CEn. 1395.

WONDERFUL OPPORTUNITY.

3682 Olive, 7 large rooms, bath, furnace and small parking lot; water paid; all in new order, $27. CEntral 1395.

PAGE, 4259W—Modern 9-room residence; furnace; papered; clean; only $35.
BATTMER, 409 Fullerton, 7th and Pine
PAGE, 5257—Dwelling, 8 rooms, garage; reduced to $35.
PAGE, 4963—9-room house, $35; repaired, repapered, repainted.
PERSHING, 6342—Parkview; 10 rooms, 2 baths, 2 screened porches; garage.
WM. WARREN, Title Guaranty Bldg.
PLYMOUTH, 6180—6 rooms, modern, nice shape; garage; $26. KAMP, CH. 8342.
PLYMOUTH, 5838—7 rooms, modern; garage. RI. 6083.
RIDGE, 5859—7 rooms; modern; only $26. BRUNE REALTY CO., 722 Chestnut. CH. 8501.

6 RIDGEMOOR DRIVE
IN MOORLANDS

10 rooms, 3 baths; 2-car garage; modern; also beautiful lots; $150 per month.
EDWARD L. BAKEWELL.
118 N. 7th st.

5-ROOM HOUSES, $20

Ruchy pl.—1201 Aubert live on a private street; separate yard; decorated throughout; a real value. See them today.
MICHELSON REALTY CO., 820 Chestnut.
SARAH, 3844—Store; hot-water heat furnished. FRanklin 5282.
STANFORD, 7057 (U. City)—4 bedrooms, maid's room, 2 baths, oil burner, double garage.
CARL G. STIFEL. CAbany 6000.
VERNON, 5400—9 rooms in good condition; newly decorated; $35.
VERNON, 5714—9 rooms, A1 shape; $45. CHAUNCEY P. HEATH CO. GAr. 3164.
WALTON, 915—8 rooms, bath, furnace; $25. S. A. Van Nort.
WESTMINSTER, 3715—Ten rooms, bath; furnace.
WANSTRATH, 715 Chestnut. CEn. 2940.
WESTMINSTER, 4038—Residence; ten rooms, partly furnished; reasonable. Call 3.
WESTMINSTER, 4155—Modern new bungalow; large garage; furnish rugs, gas stove.
WESTMINSTER, 4548—12 ROOMS, TWO BATHS; $60.
WEST PINE, 4161—9 rooms, steam heat, garage. $45.

8 ROOMS, FURNACE, ONLY $25.

1221 N. Whittier (at Page), nice house, fine condition, garage; real bargain; open

FURNISHED HOUSES FOR RENT

Northwest

CARTER, 4871—Completely furnished 5 room cottage and garage. CO. 0230W or MU. 0405.
GARESCHE, 6150—Nicely furnished bungalow; 5 rooms, sun parlor, garage. EV. 7421.

South

MORGANFORD, 6810—Furnished bungalow, complete; reasonable. RI. 3911J.

West

ALAMO, 6362 (Hi-Pointe)—Bungalow-apartment; conveniences; 3 rooms, bath, radio, garage. PA. 3288; rent $60.
HUNT, 4426—3-room cottage, bath; also 3-room flat; steam heat.
MAPLE, 5078—9 rooms, 2 sleeping porches; garage; $55. PA. 0351.

SUBURBAN RENTS

FOUR-ROOM COTTAGE, $20.
New modern hdw. fls., tile bath, fine condition. 1240 Westover av. Call CH. 8501.
$25 FREE RENT—ONE MONTH 4-ROOM BUNGALOW. YO. 0733.

TO LET FOR BUSINESS PURPOSES

BUILDINGS FOR LEASE

10th and Chestnut, S. E. Corner	135,000 sq. ft.	6th and Cerre, S. E. Corner	20,560 sq. ft.
919-923 Lucas	66,000 sq. ft.	1117-23 N. Broadway	18,500 sq. ft.
22d and Washington, S. E. Corner	65,000 sq. ft.	1948-2002 Papin	18,000 sq. ft.
17th and Austin, S. E. Corner	45,000 sq. ft.	1948-2000 N. Sixth	17,500 sq. ft.
513-15 N. Second	24,500 sq. ft.	415 N. Broadway	16,500 sq. ft.
2801 N. Broadway	24,000 sq. ft.	913 Pine	16,380 sq. ft.
412 N. Twelfth	24,000 sq. ft.	7th and St. Charles, S. W. Corner	14,500 sq. ft.
9th and Franklin, N. W. Corner	20,000 sq. ft.	423 N. Second	11,000 sq. ft.
1421 N. Ninth	10,000 sq. ft.	206-08 N. Eighth	11,000 sq. ft.
		512 Franklin	9,800 sq. ft.
		417 La Beaume	2,725 sq. ft.

ARTHUR S. MARTIN and SON
1118 Chemical Bldg. GArfield 3222
Business Property Our Specialty

SUBURBAN PROP. FOR RENT

PASADENA PARK BUNGALOW
Beautiful modern brick bungalow, city telephone, one fare to city, close to transportation, schools, churches; reasonable rent. OPEN SUNDAY.
GEO. N. McDONALD,
Office 339 North Hills Dr. EV. 5550.

ALAMEDA, 2203 (cor. Bruno) — Brick bungalow; modern; open today; $30. CURT C. MACK. CHestnut 5867.
APARTMENT—6 rooms; modern; exceptionally attractive; 30 minutes from 7th and Olive; fruit, flowers, garden space, spacious landscaped grounds. ATw 441.
BUNGALOW—4 rooms, water, electric, chicken house, lot enclosed; garden, near Mitchell, Ill.; rent $12 month. Box P-155, Post-Dispatch.
BUNGALOW—1525 Highland; four rooms, modern; garage. 7400 Page. $20.
FEE FEE RD.—4-rom frame, 4 acres. MAin 3463.
HOUSE — 6 rooms, water, light; 11-3 acres of fruit and grapes; outbuildings; $35; 8 miles west Clayton. Apply Hackmann Garage, Creve Coeur, Mo., or R. H. Stevens, RA. 8144.
HOUSE—For lease, 4-room stucco, 1 acre ground; two reliable tenants. Ballwin, Mo., WEb. 3413.
LACKLAND, 9528A—3 rooms, bath, $15. MULLIN-WALTERS REALTY CO., INC.
MARY, 2606 (Jenwood) 3 rooms, garage, $13.
MELVIN, 1420—4 rooms, bath, garage, garden. $25. HI. 0835.
RESIDENCE—7 rooms, 2-car garage; 6 acres on Lay rd., Clayton car line; fine schools, scientifically built chicken house; rent $50. Apply R. R. Henderson, 7523 Carondelet av., Clayton. CA. 4786J.
WEBER RD., 3627—4 rooms, bath, garage and garden; 1st floor.

Clayton

CENTRAL, 152 N.—Upper flat; for appointment call CAbany 8184.
CLAYTON (Seven Gables Apts.)—½ block north of Courthouse; refrigeration; $32.50, with garage. Meier, Comfort, Bergs & Judge. RAndolph 8140.
DAVIS DR., 7900—Duplex residence, 4 bedrooms, 2 baths, garages. CA. 7737.
NORTHWOOD, 6328 — Beautiful 5-room apartment; 2 sunrooms, Call CA. 6000.

Ferguson

HILLSIDE, 1322—4-room brick bungalow with garage; all rooms newly decorated are really cozy and liveable. Reasonable rent.
THE RALPH D'OENCH CO., JE. 3780

Glendale

SAPPINGTON RD., 424A N. (Glendale, Mo.)—4-room flat, bath, heat and electric furnished. HI. 2585.

Jennings

HELEN, 5431—4-room bungalow; $15. WA. 1066W.

Kirkwood

APARTMENT—2d floor, 5 large rooms; modern; hot-water heat, electric stove, Frigidaire, 2-car garage; reasonable. Adults. 1 block Geyer and Kirkwood rds. KI. 1234.
BURNS, 492—6 rooms, furnace, garage; bath $40; now modern.
MULLIN-WALTERS REALTY CO., INC.
CLAY, 1007 N.—4-room cottage, garage, chicken house, 200x300 — $20. Kirkwood 1354.
HOUSES, flats, apartments, $25 to $100. HENLEY CO., REALTORS, Kirkwood 800.
RESIDENCE—Dutch colonial; 7 rooms; large lot; 3-car garage. Roloff. KI. 1234
WEST ARGONNE DR., 340—6-room duplex, heat and refrigeration. KI. 412.

Maplewood

ANNA, 7232—3-room apartment; neatly furnished; private home; garage.
FLORA, 7312—5-room modern bungalow; 2-car garage; convenient.
LACLEDE RD., 3201—3 rooms, large lot; $18.
MULLIN-WALTERS REALTY CO., INC.
LYNDOVER, 7452—7-room bungalow, newly decorated; screened porch; reasonable.
LYNDOVER, 7212—3 and 5 room apartments; modern; refrigeration optional.
LYNDOVER, 7447 — Maplewood, 7-room bungalow; garage, 2 cars, owner there.
MARION CT., 7606 — 6 rooms, modern bungalow, garage. CA. 0621W.

7174 WELLINGTON.
Six rooms, bath, furnace; $20.
MULLIN-WALTERS REALTY CO., INC.

Normandy

BUNGALOW—5 rooms, breakfast nook, sunroom; furnished, unfurnished. EV. 2758.
ST. ANDREWS RD., 7247—6-room brick bungalow, Glenecho Park, $40.

Overland

CHARLACK, 2210—5-room modern brick bungalow, garage.
FOREST, 883—Modern 4-room brick bungalow, garage. MAin 4209.
HAWTHORNE, 9716—5-room brick, bath, furnace, garage; rent $22.50.
JAS. F. WILLIAMS, 3901 Park. GR. 6668

REAL ESTATE—EXCHANGE

FUL 10-room home, bath, union , 20 acres, spring, well, cistern, for 4-family flat. EV. 2927.

RS; ATTENTION—Have 6-room nce; lot 70x180; will consider small one in Hi-Pointe district. Box Post-Dispatch.

UNGALOW—6-room; 4 rooms 1st oor, 2 on 2d; will trade for one two acres in county.

Wise—Call H. A. O'Rourke 4310-11 5471 Gravois.

4 OR 5 ROOM BUNGALOW— ulsville av., 6 rooms and sleeping matt brick; tile bath, hardwood hot-water heat; 2-car frame ga- side drive; tile roof. TOLTMAN R. E. CO., NE. 1091.

UNGALOW—Frame, modern, 46xx eman, 4 large rooms, lot 36x198. ear garage; wants a 5-room frame brick bungalow in city.

Wise—Call H. A. O'Rourke 4310-11 5471 Gravois.

brick bungalow, 73xx Ethel, Rich- Heights; want 4-4 room single flat r in county; does not have to be

SI & NAUMAN, FRanklin 424-

t will take in old clear property t pay and build new bungalow or d finance balance; this is your unity if you want to build it will go up in the future. Box , Post-Dispatch.

OW—Clear; 4-room frame, mod- 200 cash, balance terms or trade all farm close in.

Y ★ ★ 3661 GRAVOIS GRand 5030

OW—Modern, 7-room brick, near Grove Park. Owner needs less Will consider smaller home or Box W-272, Post-Dispatch.

OW Wtd.—5 rooms; new; not over exchange 2 lots choice coun- ion; value $4000, and cash $2481.

OW OR HOUSE Wtd.—6 rooms; r southwest; for my 9-room house small deed of trust. Box N-158, spatch.

OW Wtd.—4-room modern brick, st will give clear 5-room frame ington av. and cash. Give full de- hen answering. Box B-351, P.-D.

OW Wtd.—Modern 5 or 6 rooms, r Southwest; give clear income r renting $1260 year, part pay. -415, Post-Dispatch.

OW—7 rooms, 2 floors; Holly for bungalow 1 floor, or single owner. RI. 1520.

OW Wtd.—For 41xx Maffitt, 5 ar Hall or Northey. RG. 2914 N. Union. EV. 4900.

OW—4 rooms; modern; want 5- ungalow, south; will pay cash for ce. FRanklin 2626.

OW Wtd.—Modern 5 or 6 rooms, r south; give clear income or trade for 50-foot lot. Box P-94, P.-D.

OW—3933 Childress; just north pews; 5 rooms; attractive bunga- er heat; open. Riverside 6500.

OW Wtd.—Southampton; have sin- or residence to trade. ALT- SCHUEFFER, PR. 8535.

OW—5 rooms, modern; clear; ingle flat, south. Box W-371, spatch.

OW near Forest Park, 6 rooms; want to leave city and will or trade. Box N-294, P.-D.

OW—Near south Grand; 5-room bath and kitchen; exchange for room single; south. LA. 7440.

OWS—Two, for sale or trade for 8661 Turner. WA. 1144M.

OW—Majestic coal stove; 4-famy Box N-309, Post-Dispatch.

OW (Bevo Mill)—Want small flat, will assume. Riv. 4898.

OW Wtd.—South, exchange for 3-room flat. Box O-2, Post-Dis.

OW Wtd.—South, 5 rooms; for lot. 2868, Post-Dispatch.

OW Wtd.—Clear, exchange for come property. COl. 7393J.

USINESS PROPERTY, stores and bungalow, 45xx block Harris av. TON-TAYLOR TRUST CO., n 6173. 4474 Easton av.

LOT—Olive st., 66xx block, ill trade for residence lot in good MAin 4182.

PROPERTY—2916 Olive, 100 . Want flats for $10,000 equity. ER, N. 7th. CEntral 8300.

5660—Modern single flat on t in beautiful Cabanne district; r heat; A1 condition; 3-car ga- nt a modern 7-room residence in

BAUFENER R. CO. RO. 9706.

NIA FARM HOME—Clear, for ds J. N. Williams, 5861 Ply- CEntral 4404.

ern, modern tenement; bath, 4-family, 4 rooms, semi-modern th; want small bungalow for Box W-250, Post-Dispatch.

ngle flat, new; 5-5 rooms; Wood- ; want bungalow or residence in district.

ER-DIENER CO., CE. 2965.

BUNGALOW—Wants single flat, ; prefers to assume deed. ZEER, 4107 S. Grand. RI. 3555.

ingle flat, good South Side loca- ade for single or double south Box P-266, Post-Dispatch.

cant suburban lot for cottages, Box W-360, Post-Dispatch.

ner lot in each. MAin 4182.

5-room house, business dis- STEINER, 4968 Mafflit.

or confectionery wanted with rooms in rear in trade for general ise; Jackson, Mo.

Becker, 3539 S. Grand. LAc. 9543.

Have modern frame and brick, and 50x300-ft. vacant, and a corner lot; will trade one or all on investment property or vacant lot.

Be Wise—Call H. A. O'Rourke Riv. 4310-11 5471 Gravois

12-room house, 2 floors; Holly- for bungalow 1 floor, or single owner. RI. 1520.

OW Wtd.—For 41xx Moffitt, 5 ar Hall or Northey. RG. 2914 N. Union. EV. 4900.

OW—4 rooms; modern; want 5- ungalow, south; will pay cash for ce. FRanklin 2626.

OW Wtd.—Modern 5 or 6 rooms, r Southwest; give clear income or trade for 50-foot lot. Box P-94, P.-D.

OW—3933 Childress; just north pews; 5 rooms; attractive bunga- er heat; open. Riverside 6500.

OW Wtd.—Southampton; have sin- or residence to trade. ALT- SCHUEFFER, PR. 8535.

OW—5 rooms, modern; clear; ingle flat, south. Box W-371, spatch.

OW near Forest Park, 6 rooms; want to leave city and will or trade. Box N-294, P.-D.

OW—Near south Grand; 5-room bath and kitchen; exchange for room single; south. LA. 7440.

OWS—Two, for sale or trade for 8661 Turner. WA. 1144M.

OW—Majestic coal stove; 4-family Box N-309, Post-Dispatch.

OW (Bevo Mill)—Want small flat, will assume. Riv. 4898.

OW Wtd.—South, exchange for 3-room flat. Box O-2, Post-Dis.

OW Wtd.—South, 5 rooms; for lot. 2868, Post-Dispatch.

OW Wtd.—Clear, exchange for come property. COl. 7393J.

USINESS PROPERTY, stores and bungalow, 45xx block Harris av. TON-TAYLOR TRUST CO., n 6173. 4474 Easton av.

LOT—Olive st., 66xx block, ill trade for residence lot in good MAin 4182.

PROPERTY—2916 Olive, 100 . Want flats for $10,000 equity. ER, N. 7th. CEntral 8300.

5660—Modern single flat on t in beautiful Cabanne district; r heat; A1 condition; 3-car ga- nt a modern 7-room residence in

BAUFENER R. CO. RO. 9706.

NIA FARM HOME—Clear, for ds J. N. Williams, 5861 Ply- CEntral 4404.

ern, modern tenement; bath, 4-family, 4 rooms, semi-modern th; want small bungalow for Box W-250, Post-Dispatch.

ngle flat, new; 5-5 rooms; Wood- ; want bungalow or residence in district.

ER-DIENER CO., CE. 2965.

BUNGALOW—Wants single flat, ; prefers to assume deed. ZEER, 4107 S. Grand. RI. 3555.

ingle flat, good South Side loca- ade for single or double south Box P-266, Post-Dispatch.

cant suburban lot for cottages, Box W-360, Post-Dispatch.

ner lot in each. MAin 4182.

5-room house, business dis- STEINER, 4968 Mafflit.

or confectionery wanted with rooms in rear in trade for general ise; Jackson, Mo.

Becker, 3539 S. Grand. LAc. 9543.

Have modern frame and brick, and 50x300-ft. vacant, and a corner lot; will trade one or all on investment property or vacant lot.

Be Wise—Call H. A. O'Rourke Riv. 4310-11 5471 Gravois

12-family apartment, nice lo- ner may consider clear bun- 4-family flats for equity. Box Post-Dispatch.

modern brick, large chicken res, 6 miles south; want cot- or flat. Box P-267, Post-Dispatch.

Becker, 3539 S. Grand. LAc. 9543

clear 4 and 5 room single, west; exchange for modern double, north- west and assume. Call Spinalo. EINBERG, 2914 N. Union. EV. 4900.

Have very attractive 6-room and sunroom brick bungalow in 3200 block Hartford; hot-water heat; suits a 5-room single flat.

Be Wise—Call H. A. O'Rourke Riv. 4310-11 5471 Gravois

4-room brick bungalow at Black and 3-room frame bungalow at Both are modern, with one and garage; take in clear lot or small part pay. Box W-372, P.-D.

and 2 flats, tenement, clear; for cottage or single; will Haffner.

914 N. Union. EV. 4900.

room brick bungalow and untry; will trade for bun- south. Reiner Route 11, ller Hill rd.

single; want 3 or 4 room small business property on close to Grand. Call KAFATICH, FLanders 5600.

5-ft. lot, South End, to ex- a small cottage; if you have trade tell me about it. Box Post-Dispatch.

2-4 room single flat, south; room modern double, subject to Box W-361, Post-Dispatch.

number of single flats to trade alows on South Side.

WEBER, 3539 S. Grand.LA.9543

duplex and assume $3000. on south. TEUBNER, FL. 5600.

to exchange for farm near city. Box W-30, Post-Dispatch.

rooms, hot-water heat, garage; families; take small flat. Owner, 6M.

HUMPHREY, CORNER SINGLE, 5- ROOMS, REAL BUILDING, HOT- WATER HEAT, 2 REFRIGERATORS; LOW PRICE; MAY TRADE. GR. 2236.

SUNDAY, FEBRUARY 10, 1935.

REAL ESTATE—EXCHANGE

EXCHANGE—On Telegraph, 5 acres, res- taurant with 3 rooms, also 3-room and 4-room cottages; trade for city property; preferably flat.

FEDERER 2610 GRAVOIS PRospect 1519

EQUITY in cottage for small acreage. 1012 Vale, Richmond Heights.

EXCHANGE—$3500 equity and cash in modern 5 and 6 flat and sunroom, for smaller flat; modern; good location; clean; give full details. Box O-324, Post-Dispatch.

EXCHANGE—4 and 5 single, baths, south; practically clear, trade for larger prop- erty; pay cash difference. Box N-184, Post-Dispatch.

EXCHANGE 6-room modern single flat, south, for bungalow or flat, south; for bungalow or residence, south. Box W- 968, Post-Dispatch.

EXCHANGE—6-6 room modern single, on Pulene av., University Park, for small single flat, south.

Of McAWLEY R. CO., MAin 2813.

EXCHANGE—9-room residence, modern; west; want income property; cash dif- ference. Box N-193, Post-Dispatch.

EXCHANGE nice home, Webster, 7-room modern brick; lot 50x150; value $5500, for city income. Box N-104, Post-Dis.

EXCHANGE—2 acres in Jennings; clear; for equity in residence or bungalow; give full details. Box O-75, Post-Dis.

EXCHANGE or sell 4116 Cleveland, single flat; $1500 cash takes it.

EXCHANGE — Equity 4-5 single flat for cottage or lot. LA. 7448.

EXCHANGE—Brick bungalow; south; for small frame cottage. LA. 7440.

CLEAR FARM—WANTS APART- MENT OR OTHER PROPERTY

Have 48 acres, improved, 10 miles out near highway; will trade for good property in city, and assume.

Be Wise—Call H. A. O'Rourke Riv. 4310-11 5471 Gravois

FARM—160 acres, well improved, over 100 acres in cultivation; stock and im- plements included; clear; will trade for clear city property. Box N-241, 1-D.

FARM Wtd.—St. Louis County, near 61, south; $3000 to $6000, in exchange for clear city improved. Jasper, 1737 Mar- cus.

FARM—196 acres; near Bowling Green, Mo.; 125 cultivation; good improvements; live running creek; want city property; bargain for cash. Box N-126, Post-Dis.

FARM—St. Charles County; 150 acres; 130 cultivation; good improvements; want large stock farm. Box N-125, Post-Dispatch.

FARM Wtd.—About 75 acres, with river frontage; for hunting and fishing; in ex- change for city lot, not over $1200. Box P-180, Post-Dispatch.

GRAY ★ ★ 3661 GRAVOIS GRand 5030

FARM Wtd.—11 lots in Lemay Heights; cost $8800; want farm; will assume. Route 13, Box 1096, Kirkwood, Mo.

FARMS any size and price for sale or trade. Open evenings. Call Gravois 5471.

FARM Wtd.—160 acres, improved, near Leban- on, Mo.; exchange for city property; may assume Box N-183, Post-Dispatch.

FARM—32 acres; at Mattese; 5-room house; cisterns, spring; clear; for double, brick bungalow. MEDIC, RI. 6500.

FARM—Clear 60 acres, improved, St. will trade for clear frame brick bungalow. RI. 5101.

FARM—Improved; 100 acres, including gasoline station, lunch room; clear; cash or trade. 5828 Cozens, Jennings.

FARM Wtd.—For good income property, Parker, 1721A S. 11th.

FARM—For rent; 87 acres; good soil; im- provements. 3201 Eads.

200 FEET on paved highway, one mile west of No. 30 on No. 50; fine improved. FRANK H. BROWN REALTY CO., 7184 Manchester. Hiland 0486.

FILLING STATION—Highway 40; about 8 acres; trade for good farm; see Roberts, 2640 Olive.

FILLING STATION—And stores; Big Bend corner, for good clear acreage. Box P-347, Post-Dispatch.

FLAT—Single; beautiful; 5-5 rooms, hot-water heat; wonderful condition; trade for 5-room brick bungalow; will assume $4500.

Be Wise—Call H. A. O'Rourke Riv. 4310-11 5471 Gravois

FLAT—4-4 modern; single; 5x11 Lough- borough; to trade for anything small. MICHAEL-EARICKSON 3542 Gravois

Three bungalow style single flat owners will trade for good bungalow or flat. Flanders 0671.

FLAT—4-family, 3 rooms, bath; centrally located; clear; for a 4-family modern; small difference. PRospect 3917.

FLAT Wtd.—Single, near Tower Grove Bank, for St. Louis Hills home. Call RI. 6500.

FLAT—6-6, W. Park section; d. t. $8000. Want cottage or single flat. Assume $2000 or $3000. MAin 4182.

FLAT—Exchange nice 4-4, small loan, for double, clean tenement, bungalow, cot- tage. Box O-232, Post-Dispatch.

FLAT Wtd.—5-5 single, south, for 4-4 double (Northampton). Box P-281, P.-D.

FLAT OR RESIDENCE Wtd.—For farm or CA. 5660.

Flat or tenement wanted; will pay cash. Box P-324, P.-D.

Flat Wtd.—Apartment desirable 6-fam- want flat, etc. Box P-324, P.-D.

2 brick and a lot; for farm. Foster. Box O-142, Post-Dispatch.

FLAT—Single; modern; south; want va- or bungalow. RI. 1580.

FLAT Wtd.—Single, for 5-room bungalow, Southwest Haffner, EV. 4900.

FRAME BUNGALOW IN COUNTY.

Becker rd., fifth house from 7-room residence, hardwood floors, tile bath, furnace; 10 acres, barn, carriage; trade for smaller property.

FEDERER 2610 GRAVOIS PRospect 1519

FRAME, bungalow and acre ground, 6 rooms, water, bath, furnace, exchange for single flat or residence. Box P-328, Post-Dispatch.

Good 160-acre farm near Bowling Green; trade for cottage, bungalow or single flat; cities, 2717 Sutton. HI. 0905.

GRAVOIS—6-room house, business dis- STEINER, 4968 Mafflit.

Grocery or confectionery wanted with rooms in rear in trade for general ise; Jackson, Mo.

Becker, 3539 S. Grand. LAc. 9543.

Have modern frame and brick, and 50x300-ft. vacant, and a corner lot; will trade one or all on investment property or vacant lot.

Be Wise—Call H. A. O'Rourke Riv. 4310-11 5471 Gravois

HOUSE—Improved; 100 acres, including gasoline station, lunch room; clear; cash or trade. 5828 Cozens, Jennings.

HOUSE Wtd.—For good income property, Parker, 1721A S. 11th.

HOUSE

PAGE 12B

HITLER TO ENI OLD BERLIN

Reichsfuehrer W Meeting Place to 30,000 Pe

Special to the Post-Dispa BERLIN, Feb. 4.— ten, Berlin's oldest the former Royal P dergo considerable a plan approved by Adolf Hitler.

The scheme pursue aim of beautifying restoring its old, dign of enlarging it to cre meeting place with r persons. To this end vides for removal fr of an equestrian st Frederick William I and of a huge granit than a century old an one block, from in fro of the old museum t the Lustgarten.

The square dates t teenth century. It w garden providing the then electoral palace. its first changes un elector of Brandenb the garden recons Dutch lines. King I liam I, father of F Great, converted it t ground for his soldier

Again Becomes

One hundred year 1828, after construct museum by Karl Fr kel, the Lustgarten v transformed into a g opened to the public garden."

The Lustgarten is b south by the Royal P by the Elector, Fre 1443-51. The origina undergone manifold a most important of wh ried out by Andreas S 1700 under Frederici King of Prussia. On square is bounded by seum, a masterpiece

The famous granite In 1827, more than se diameter, and the Frederick William III to 1871, interrupted th fine front of that bui noble classical lines planned to place the sideways to the east, thedral—the only mo surrounding the Lust

Cathedral Is Not F

The Cathedral, thc a massive-looking bu much appreciated by being considered by t ple of what is ironical "Emperor William's b

The monument of King will find its pe the west side of the s occupy part of an em which formerly the shots were fired to birth of a Hohenzolle

It is further plann the square by 15 mete Royal Palace. Spes able to address open from three platforms the Royal Palace, the to the Old Museum ar the monument.

PERJURP INQUIF CONSIDERE WARSHIP

Continued From

been held with Wil he had discussed em Homer, a Washington tect, to get business any fee or "fixing" i cussed.

Denials About

Testimony of ano Thomas M. Cornbrook wood, N. J., executive of Gulf Industries, w ed in part by Miss K Testifying Friday, C nied he had discuss brother, Ernest T. C meeting in Washingt 1933, at which the com a 27-ship program among several ship c agreement on biddin "Mr. Cornbrooks (T cussed the meeting wi immediately after t were let," Miss Kitch She added that Cornb his brother as menti of the conference.

In turn, Miss Kitc ment was challenged Cornbrooks, who tool this morning.

"You say you never meeting with your bro Cornbrooks?" Senator asked. "I did not," h never discussed the a with my brother."

ADVERTISEM

STOMACH

Get at the real cause. thousands of stomach doing now. Instead of tr up a poor digestion, the ing the real cause of t clogged intestines or co Dr. Edwards Olive the intestines in a soot way. When the bowels ing the general func

PARIS, Feb. 4.— ind regarding the new Ad caused prices to act fav today, although trading closing was inactive.

BERLIN, Feb. 4.— Dec er business prices on the considerably and closed at day.

New York Co

NEW YORK, Feb. 4.— Monday; Rio No. 7, 9¼ 4, 11c. Rio futures close sales 2000 bags: March, 6 July, 6.60; Sept., Santos futures close March, 9.5 Sept., 9.59

BUNGALOWS FOR SALE

WANSTRATH HOME BARGAINS



A new home in Pasadena Hills, one of the most modern and up-to-the-minute. Air conditioned, General Electric kitchen. Very large rathskeller. Side driveway to brick garage to match with house. If you're looking for a home to move into this spring, you are losing money if you don't see this. Present owner bought all material by carload, hence a low price. For key call at 3959 Roland Blvd.

Opposite Fairground Park. A well-built 7-room brick bungalow. Tile baths, hardwood floors, oil burner, 2-car brick garage. Located in this fine block of all home owners.

7101 GLENMORE—A dandy matt brick bungalow of 5 rooms, tile bath, hardwood floors, furnace and garage. Corner lot 42x160. Located 7100 west on Natural Bridge, 4 blocks south. Price only $5500.

4611 LEXINGTON AVE.—A dandy 4-room brick bungalow; tile bath, hardwood floors, furnace, brick garage, copper gutter and screens; weatherstripped. Price reduced to $5200. Get card of admission.

5206 ST. LOUIS AVE.—4-room brick cottage; bath, furnace, garage. Price reduced to $3500.

3817 CLARENCE AVE.—4-room cottage; bath, furnace, hot-water heater. Owner in house, asking $3300. Make me best offer.

Also have a dandy 6-room brick residence near O'Fallon Park. All modern with brick garage. Price only $7800. See me for card.

KINGSBURY BLVD. HOME

71xx. One of the best-built homes in this block, with very large lot, having 9 rooms; all modern conveniences, with large rathskeller in basement. See me for card of admission.

GEO. J. WANSTRATH R. CO.

715 Chestnut St. CE. 2940. EV. 3295

University City

LOOK! U. HILLS

Open! 575 Pardue

7-room residence, 2 baths; only $16,000; look at this today. Sunroom.

CHAUNCEY P. HEATH CO. GA. 3164

D.R.B REALTORS

BEST BUY IN U. CITY. 6604 Pershing; this very attractive 4-bedroom residence; tile bath and kitchen; must be sold immediately because of illness. Office open Sunday.

DIMMITT-RICKHOFF-BAYER, Big Bend at Clayton rd. STerling 1314.

8-ROOM HOME NOW $8750

70xx Pershing; 4 bedrooms; attractive buy. SLONIM R. CO., CE. 5563.

7040 STANFORD. 6 and breakfast room, English home. Lavatory 1st floor. Phone office today.

DIMMITT-RICKHOFF-BAYER, Big Bend at Clayton rd. STerling 1314.

SUNSET, 133xx—5-room frame; price $1500; terms. Box N-410, Post-Dis.

Vinita Park

D.R.B REALTORS

8040 MONROE—VANITA PARK Is a beautiful 6-room bungalow on 1 floor; lively lot; fine location; the price and terms are right. Office open Sunday.

DIMMITT-RICKHOFF-BAYER, Big Bend at Clayton rd. STerling 1314.

BUNGALOW—5-room brick; excellent construction; wonderful business location; real bargain; $5900; terms. Box P-2, Post-Dispatch.

GARFIELD 8304—Modern 5-room brick; $3950; take lot. ROsedale 4297.

Webster Groves

D.R.B REALTORS

327 BAKER—OPEN TODAY. Here is a beautiful bungalow with 6 rooms and breakfast room; tile bath, oil burner, hot-water heat, oil burner; basement garage. All rooms on one floor. Open open Sunday.

DIMMITT-RICKHOFF-BAYER, Big Bend at Clayton rd. STerling 1314.

505 HOLLYWOOD PLACE

IDEAL FOR FAMILY.

Dandy bungalow, containing 9 rooms, sunparlor, breakfast room, 2 baths; every modern convenience; 3-car garage; close to transportation; lot 96x156x55; priced for immediate sale. Owner will show. HEMMELMANN-SPACKLER R. E. CO., 7070 Chestnut. CE. 1224.

OFFICE OPEN TODAY, 2 TO 5. FLOYD DAVIS RLTY., 642 E. Big Bend.

NEW COLONIAL

Open for Inspection

Today 2:00 to 5:00 P. M.

Attractive 6-room home at 28 E. Cedar av., which is a central location about 2 blocks from car line. There are living room, dining room and kitchen on first floor; 3 light, airy bedrooms, sleeping porch and bath on second floor. Ample closet space; 1-car garage in basement. Hot-air heat. House is insulated, has copper screens, beautiful hardwood floors, fireplace in living room, open living porch on south. Price is moderate, and no doubt FHA loan can be arranged.

WEBSTER GROVES TRUST CO.

A BRICK GEM

Owner moving to California this month, wants to sell house immediately. He is even going to sell all his furniture, so you might be able to buy those things suitable to house at bargain, too. The house is new and has large living room, fireplace, sun parlor, breakfast dining room with 3 large wall spaces; kitchen with cabinet sink, breakfast room, screened porch on first floor; 3 rooms, 3 closets and an all-tile bath with shower on second floor; hardwood floors throughout; oil burner; storm windows, insulated; garage in basement; holds 2 cars; near Gore and Rock Hill. For Sunday Investigation call RE. 0776 or RE. 1581. TREMBLEY-WILSON, REpublic 0308.

236 Oakwood Ave.

A charming, well-built ENGLISH residence; perfect condition inside and outside; situated on a spacious lot, 200 x75; embellished with many beautiful trees, shrubs and flowers.

The residence has 9 rooms, 3 baths, hot-water heat, hardwood floors, sleeping porches. Card of admission necessary.

EDWARD L. BAKEWELL

Loan Correspondent for Connecticut Mutual Life Ins. Co., 118 N. 7th Street. CHest. 5555.

Priced to Sell at Once

209 EDGAR RD.

Owner is now located in the East and wishes to sell his home here at once. This is a well-built bungalow of 5 rooms and sunroom. Hot-air heat, garage. Large lot with trees and shrubs, 2 blocks from car. Call REpublic 2400 and arrange inspection.

WEBSTER GROVES TRUST CO.

D.R.B REALTORS

307 JEFFERSON. Beautiful White Colonial residence of 9 rooms and breakfast room, 3 baths, hot-water heat; 90-foot lot. Bristol School district. Priced right. Office open Sunday.

DIMMITT-RICKHOFF-BAYER, Big Bend at Clayton rd. STerling 1314.

ON ACCOUNT OF SICKNESS. It is necessary to sell our home, 6-room, white frame, long living room, with fireplace, light kitchen and breakfast room, 3 nice bedrooms, good lot with trees, near Chestnut. Available at once. Price $6200. Terms. Hilmer, Dutton, 3519 N. Grand. CO. 5572.

WENZLICK

AMERICAN COLONIAL. Six-room modern brick; insulation, etc.; fine location; corner lot; price $6650. Drive out Manchester Rd. to Rock Hill Rd., turn S. four blocks to No. 15 Hardith Hill Court. Open Sunday p. m., or call CHestnut 6900.

D.R.B REALTORS

WEBSTER GROVES CASH-OUT. 7xx Key West; very cozy little 6-room residence can be purchased at a ridiculous figure; may trade for other property. Office open Sunday.

DIMMITT-RICKHOFF-BAYER, Big Bend at Clayton rd. STerling 1314.

HERE'S YOUR CHANCE

A new 5-room modern bungalow for $3600; small cash payment, balance monthly; also a four-room brick bungalow for $3100. Small monthly payment. FIRST NATIONAL RLTY. CO., RE. 3881

SUBURBAN PROP. FOR SALE

Webster Groves

OWNER LEAVING WEBSTER

Will sacrifice his home; has 6 lovely rooms, 2d floor insulated; ideal screened porch, beautiful corner lot, lovely flowers and shrubbery, for Sunday inspection call RE. 3881.

BUNGALOW—Low price for immediate sale; 6-room bungalow, $2000 down; schools and transportation close. L. G. WARREN, 881 PROVIDENCE. WEB. 2122W. HI. 0486.

ALMA, 447—8-room frame, bath; $2750. MULLIN-WALTERS REALTY CO., INC.

LOT in Webster Hills, Hollywood av.; will sacrifice. HI. 0787.

MASON, 518—3 rooms, bath; 50-ft. lot; garage; $1800. KAMP, CHestnut 8342.

MY HOME — Six-room brick bungalow, screened porch, basement garage; several trees; quiet street; near cars, public and parochial schools. 9 N. St. Post-Dis.

SUNNYSIDE, 553—8-room house; $7000. CAb. 3536W, or REpublic 2222, Burton.

TUXEDO, 312—$3500; 5 rooms, modern; 50-ft. lot; basement garage; convenient. KAMP, CHestnut 8342.

VIRGINIA AV.—3-room cottage two lots, 50x150; electric, gas, water, streets and sidewalks; bargain. Owner, FRanklin 1782, evenings.

Wellston

PRICE CUT IN HALF

Modern 5-room brick bungalow; reasonable terms; drive out to 1213 Griefield, 1 block east of Pennsylvania, to block south of Page. Open from 1 to 4. ACME Realtors, 722 Chestnut. CE. 1730.

TAVERN and 6-room cottage on corner. HENDRICKS-UBELING REALTY CO., 6208 Easton av. MU. 6200.

BUNGALOWS AND COTTAGES For Sale

WHY PAY RENT

3016 ARLINGTON

4-room cottage; bath; 2-car garage; large lot; all improvements made.

$1375

EASTON-TAYLOR TR. CO. FR. 6173

COTTAGE—5 rooms, bath, furnace, garage, lot 30x148, $2000. Box N-142, Post-Dispatch.

North

NORTH ST. LOUIS BUNGALOW.

43xx Prairie, 5 room, steam heat, Rudd water heater, 2-car garage; good condition. Available at once.

NO REASONABLE PRICE $2600.

GEO. WANSTRATH JR. INC., 3500 N. Grand. COl. 3700.

ASHLAND, 4211—3 rooms, vacant; $1500. Owner, COlfax 6142W.

BARGAIN—$1600

3-room brick, bath, street and alley made.

EDW. L. KUHS RLTY. CO., EV. 5960.

Buy Direct From Owner

3615 Clay; 5-room brick cottage; well built; hardwood floors, hot-water heat; tile bath; weatherstripped; brick garage; close to church, schools, cars, store.

HOME OWNERS LOAN BOND OWNERS

Here's your chance to realize your lifetime's ambition. Almost 30 acres on Riverview Drive. 1 mile from city limits. Will accept $6000 bonds as cash. FL. 1313

THINK OF IT!

3633 Aldine; 5-room brick cottage; steam heat, bath, garage; only $17.50; terms. GLICK, REALTORS. MAIN 4182.

4429 ANDERSON, $1900

3 large rooms, inside toilet, basement, fine condition; large lot. GLICK, MAin 4182.

EXTREME VALUE

8729 Anetta (½ block from Baden School); new, 5 large rooms, tiled kitchen and bath. Very low price. Open 2 to 5. E. W. FRANGE & CO., FRanklin 4262.

CALL US—BARGAIN.

40xx Cora; 5-room brick; modern; 1-car garage; side drive; real buy.

EDW. L. KUHS. JEFF. 3500.

$3900 BUYS

4-room matt brick, modern, two-car garage.

EDW. L. KUHS RLTY. CO JEff. 3500.

4457 San Francisco Av.

W JW

6-room modern 2-story building; lot 32x200; 2-car garage. PRICE ONLY $5750

Ready Now to Move Into, Open Today.

GEO. WANSTRATH JR., INC. 3500 N. Grand CO. 3700

ASHLAND, 4211—3 rooms, vacant; $1500. Owner, COlfax 6142W.

BARGAIN—$1600

3-room brick, bath, street and alley made. EDW. L. KUHS RLTY. CO., EV. 5960.

Buy Direct From Owner

3615 Clay; 5-room brick cottage; well built; hardwood floors, hot-water heat; tile bath; weatherstripped; brick garage; close to church, schools, cars, store.

HOME OWNERS LOAN BOND OWNERS

Here's your chance to realize your lifetime's ambition. Almost 30 acres on Riverview Drive. 1 mile from city limits. Will accept $6000 bonds as cash. FL. 1313

THINK OF IT!

3633 Aldine; 5-room brick cottage; steam heat, bath, garage; only $17.50; terms. GLICK, REALTORS. MAIN 4182.

4429 ANDERSON, $1900

3 large rooms, inside toilet, basement, fine condition; large lot. GLICK, MAin 4182.

EXTREME VALUE

8729 Anetta (½ block from Baden School); new, 5 large rooms, tiled kitchen and bath. Very low price. Open 2 to 5. E. W. FRANGE & CO., FRanklin 4262.

CALL US—BARGAIN.

40xx Cora; 5-room brick; modern; 1-car garage; side drive; real buy.

EDW. L. KUHS. JEFF. 3500.

COTTAGE—4-room brick, near Fairground Park, to settle estate, $1950. Administrator, COlfax 4433W.

DANDY 3-room brick cottage, 3043 New Ashland pl., bath; price $2250.

DIMMITT-RICKHOFF-BAYER, Big Bend at Clayton rd. STerling 1314.

ELMBANK, 4429—5-room brick, bath, hot-water heat; 2 garages, $4500. Hilmer, Dutton, 3519 N. Grand. CO. 5572.

KOSSUTH, 4264—5 rooms, bath, furnace, garage; fine shape; must sell; cheap; terms.

PENROSE, 40xx—3 rooms, bath, furnace, garage; $3500; small cash payment. Box O-104, Post-Dispatch.

W JW

4332 PRAIRIE AVENUE 5-room brick, steam heat, bath, 2-car garage. This is a real bargain; for further particulars, call GEO. WANSTRATH JR., Inc., COlfax 3700

FORECLOSURE AUCTION

BEST OFFER TAKES

1927 N. SARAH

4-ROOM BRICK COTTAGE

CHANCE FOR REAL BARGAIN

MORRIS AACH R. CO., 826 Chestnut.

ST. LOUIS. 2829—5-room brick, bath, electric; $1950; terms.

Hilmer, Dutton, 3519 N. Grand. CO. 5572.

3909 N. 22D.

$1000.

4-room brick cottage.

HAROLD C. SIMON & CO., CO. 4703.

Northwest

MISSISSIPPI VALLEY TRUST CO.

3527 PINE GROVE LOT 60x180

Attractive, well-built 1½-story brick bungalow; 6 rooms and bath, extra lavatory on first floor; hardwood floors; hot-water heat; garage; low price and reasonable terms. For full particulars see

MISSISSIPPI VALLEY TRUST CO. Broadway and Olive. CEntral 7830

LISTEN TO THIS!

Practically new 5-room matt brick Bungalow on a 40-ft. lot, front drive garage, strictly modern. Originally sold for $6250. Would you believe it? We can sell this for $2950 on E-Z terms. Better hurry—don't delay—call us today.

HARRY SHAPIRO JR. RLTY. & INV. CO. 722 CHESTNUT ST. CEntral 1911

MIGHT accept lot, my equity in 5-room bungalow. 3917 Childress.

BUNGALOWS FOR SALE—South

$5650 BUYS A HOME WITH ASSURED SATISFACTION

BRAND-NEW! SAVE $500—

3914 ALEXANDER ST.

Strictly modern, attractive, 5-room Brick Bungalow—A real fire place—Hardwood floors, tile kitchen and bath, built-in features, ideally arranged, economical to maintain. A-1 heating plant. All improvements.

Open Daily and Sunday

CONVENIENT TERMS CAN BE ARRANGED

HOW TO GET THERE

Alexander St. is 4000 west on Meramec or Keokuk.

DOERFLINGER GRAND 2400.

Northwest

Evergreen 4990. STOCK SON 4712 Nat'l Bridge.

WE HEREBY SOLICIT YOUR REAL ESTATE BUSINESS OF ALL KINDS.

LOANS

We make first deeds of trust on City and County Property.

INSURANCE

We want you to know that we handle every kind of insurance.

SALES—EXCHANGE

We have investment property for sale or exchange; we have bungalows and cottages for sale and exchange; we have farm property for sale and exchange.

RENT COLLECTIONS

Let us take care of your rent collection worries. We render efficient and prompt service to both the rentor and owner.

FOLLOWING BUNGALOWS ARE OPEN DAILY FROM 2 to 5 P. M.

5022 Arlington. 6-room matt brick bungalow: bath, hot-water heat, 2-car garage.

3220 N. 23rd st., 4-room brick; bath, newly decorated. A real bargain.

8722 Riverview (at McLaren), new modern, matt brick bungalow, hot-water heat, tile walls kitchen and bath; brick garage.

OFFICE OPEN ALL DAY SUNDAY

5638 Park lane; can be bought for $4750.00; 5 rooms and sun room; hardwood floors; bath, garage. In excellent condition.

5721 Floy, 5-room bungalow; vitrolite kitchen and bath, hardwood floors, hot-air furnace, 1-car garage. Can be bought very reasonable.

4748 Maffitt av., 5-room brick, bath, hot-air furnace, garage; nice lot. Reduced to $3000.00 for quick sale.

WHO WANTS A REAL PICK-UP?

A client of our office owns 3 dandy modern frame bungalows; taken in under foreclosure. If you want a surprise of your life, call in today for location and hard-to-believe give-away prices.

HARRY SHAPIRO JR. RLTY. & INV. CO. 722 CHESTNUT ST. CEntral 1911

TWO FOR ONE

Front building is modern 4-room brick bungalow; rear building is modern 4-room frame cottage; live in one and rent out the other; see 4914 Lilburn av. The price is interestingly low.

JULIUS HALLER R. CO., 216 Wainwright Bldg.

D.R.B REALTORS

BARGAIN, $2250 7772 Weaver; modern 4-room bungalow; a pretty place; easy terms. Office open Sunday.

DIMMITT-RICKHOFF-BAYER, BIG BEND AT CLAYTON RD. STer. 1314.

YOU'LL BE DELIGHTED

When you see our new bungalow at 4727 Bessie court; 5 rooms, strictly modern; finest location; St. Engelbert Parish; 9 sold, only one left; terms. Open.

KORTE, 7171½ Chestnut; MAin 4258.

FIVE rooms, Walnut Park; modern; $2950; terms. MU. 7370.

HERE'S MORE VALUE

Brand-new; 6 rooms, 2-floor plan; strictly modern; near Scullin and St. Engelbert schools; terms; 4875 Calvin. Open.

KORTE, 7171½ Chestnut st. MA. 4258.

5-ROOM FRAME CORNER LOT

$1975

Look at 2738 Clara; large lot. Will make nice home and location for business. See today.

MICHELSON REALTY CO., 820 Chestnut

PRETTY LITTLE BUNGALOW.

4 rooms, bath, furnace; large lot, convenient to Goodfellow. Price $2300; terms.

OHMEYER REALTY CO., COLFAX 2850. Union and Florissant. Open Sunday.

FORECLOSURE

Small cash payment and terms to suit buys dandy well built brick bungalow close to transportation, schools and churches. Call EV. 8005.

ATTRACTIVE BUNGALOW.

Beautifully decorated; 4 rooms; reasonable price; rathskeller basement.

OHMEYER REALTY CO., COLFAX 2850. Union and Florissant. Open Sunday.

ABNER, 2919—5-room brick; furnace; fairly new; near General Motors; sacrifice, $300 down. Owner, CO. 4433W.

THIS IS THE BARGAIN

AUBERT, 5007—5-room bungalow, hardwood floors, tile bath, furnace, garage. HARTWIG-DISCHINGER, FR. 2943.

BESSIE, 4890—6-room bungalow, 4 rooms, bath, sunroom first floor; 2 rooms, bath, laboratory, washstand second floor; hardwood floors, furnace, 3-car garage. A bargain. HARTWIG-DISCHINGER, FR. 2943.

BUNGALOW—5-room frame, building in rear; reasonable; near Bevo; rent $45. Box A-264, Post-Dispatch.

CLAXTON, 4545 — Dandy 5-room and basement bungalow; furnace, bath; large yard; nonresident owner says get offer. Take a look at it and see us.

A. J. TERRY SON & CO., 111 N. 7th.

COTE BRILLIANTE, 5707—4-room cottage, with 3-room brick cottage on rear of lot, $3000.

THE EDWARD GLIK CO., EV. 4500.

EMMA, 6024—New brick bungalow; five rooms; $500 down. Open Sunday.

STRODTMAN-STRODTMAN, CEntral 8711

BEAUTIFUL BUNGALOWS.

WILL BE COMPLETED SOON.

4178 N. ENGELD and 4826 PENROSE; 5 rooms, tile kitchen and bath; concealed radiators; large attic, floored over; 2-car garage; ideal locations. Inspect and make your choice today. Open 2 to 5.

LUND RLTY., 3014 UNION; EV. 7067.

FERRIS, 5934—Strictly modern 5 rooms; 1 floor; $5950.

FEINBERG, 2914 N. Union. EV. 4900.

GENEVIEVE, 5223—Cottage, almost new; 4 rooms, craftex walls, tile bath, oak floors, furnace; $3150; $300 down. MAin 4182.

A REAL BUY

3808 Highland, 1½-story, 5-room brick bungalow, hardwood floors, furnace, 2-car garage.

KNICKMEYER-FLEER, CO. 3425.

NO OTHER LIKE IT.

4616 LEE—A marvelous buy in a 6-room bungalow, with breakfast room; strictly modern, including awnings, copper screens, etc. You will regret passing up an opportunity like this, so don't fail to call for price and full particulars.

HENRY H. HAFFNER R. CO., RO. 9706.

5 ROOMS, HOT-WATER HEAT—$6300.

4875 Lee; modern bungalow; oak floors; garage; convenient to everything; terms.

KORTE, 7171½ CHESTNUT. MA. 4258.

LOTUS, 5747—5-room brick; furnace, bath; lot 30x160; terms. Open. Must sell.

SACKS R. E. CO., 705 Chestnut st.

4814 MAFFITT.

5 rooms 1 floor, modern; garage; investigate. Rengel-Weber, LAc. 9544.

MIMIKA, 5923—New English bungalow; $3850; garage; attic; take lot part payment. Owner, EVergreen 2524.

OWNER TRANSFERRED EAST.

338 North Hills drive, Pasadena Park. Inspect this beautiful 5-room bungalow bargain today. Has 2 rooms in basement; oil burner. Open 2 to 5.

LUND RLTY., 3014 UNION; EV. 7067.

BUNGALOW JUST COMPLETED

8745 Oriole av., 5 large rooms, with attic; marble bath and kitchen; hot-water heat, modern in every respect. Open today 2 to 5 p m. See Mr. Specking.

EDW. L. KUHS RLTY. CO. JE. 3500

PARK LANE, 8819—5-room new brick bungalow, tile kitchen and bath, garage, large lot, $5350, $1000 cash, 1 monthly payment $38 includes.

BUNGALOWS AND COTTAGES For Sale

South

FLAD, 3927—Modern 7-room residence. Bargain. "SEE US." BRINKOP, 3621 S. Grand. LA. 3040.

GARRETT, 5035—4-room frame cottage, $1100. BRINKOP, 3621 S. Grand. LA. 3040.

GERTRUDE, 4321—5-room brick; modern; small deed; want smaller frame or brick. RIverside 3555.

GRACE, 4405—5-room modern bungalow. "SEE US." BRINKOP, 3621 S. Grand. LA. 3040.

GRACE, 3521—5 rooms, modern, water heat, sunroom; bargain. LA. 7441.

GRAND AND MERAMEC—Brick bungalow; 5 rooms; $3650. LA. 7441.

GRAND, 7121 S.—New 5-room brick bungalow, garage, $4950. RI. 3326.

☛ 3619 Hydraulic; 6-room brick; modern; ideal location; want quick sale; price right; open. BRANNER, Riv. 5330.

IDAHO, 5522—5 rooms; hot-water heat; a dandy for $4250. "SEE US." BRINKOP, 3621 S. Grand. LA. 3040.

IOWA, 31xx—6-room brick, bath, furnace, garage; $2350. LA. 7440.

IRON, 4156—5 rooms, one floor. A classy home at a bargain. "SEE US." BRINKOP, 3621 S. Grand. LA. 3040.

ITASKA, 4179—Cottage, 4 rooms, bath, furnace; very good condition; at Gravois. Sacrifice, $2350; $300 down. MAin 4182.

ALMOST NEW, $5250.00

4344 Lafayette, 6 rooms, tile roof, h.-w. heat, oak floors, recently foreclosed. Perfect condition, $1000 down. Open. GLICK, MAin 4182.

LA GRO, 349 (Luxembourg)—4 rooms, furnace; large lot; $1300. Rengel-Weber, 3539 S. Grand. LA. 9543.

What a Bargain, $4500

5918 Morganford, 6-room brick bungalow, hardwood floors, steam heat, 2-car garage; easy terms; open.

RFANCIS REALTY CO. RI. 4300.

OREGON, 4049—7 rooms; brick; furnace; bath; hardwood floors; $3500.

PENNSYLVANIA, 3824—5 rooms, hot-water heat; brick garage; $2550. LA. 7440.

RAY, 4707—5 rooms, furnace, hardwood floors. Grab it for $3750. "SEE US." BRINKOP, 3621 S. Grand. LA. 3040.

SADIE, 9904 (Carondelet)—4-room frame, $850; $100 down. MAin 4182.

SOUTHWEST, 6465—Modern 5-room brick garage; easy terms.

Rengel-Weber, 3539 S. Grand. LA. 9543.

TENNESSEE, 50xx—4-room brick cottage; bath; furnace; garage; good buy for $3500. $1000 cash payment necessary. LAclede 9544.

TENNESSEE, 5522—4 room; modern; excellent location; block from Grand av.; close to schools and churches; attractive price. ALBERT, RI. 3814.

TENNESSEE, 46xx—Brick cottage, 5-room modern, rare bargain, $3150. LA. 7440.

DON'T MISS THIS BARGAIN

4556 Tholozan (½-block east of Kingshighway), 5-room, modern. See this today and make offer. Call Mueller, FL. 5600, 3415-17 S. KINGSHIGHWAY.

VIRGINIA, 2343—6 rooms, bath, hot-water heat; lot 50x130.

WEBERS, 3190 S. Grand. PRospect 2020.

VIRGINIA, 4755—5-room modern brick bungalow; terms; open.

WANDA, 5944—5 rooms and sunroom, garage; side drive; small down payment; will consider trade.

MORESI & NAUMAN, FRanklin 4242. 2700 N. Grand

$500 CASH—SEE TODAY, MAKE OFFER

4347 Wyoming; 5-room modern brick bungalow; terms, or trade for cottage, single or vacant. RIverside 3555.

Southwest

BRAND NEW

JUST OPENED FOR INSPECTION.

6400 WOODBINE COURT

THE HOME BEAUTIFUL.

New 6-room bungalow, distinctively designed; attractively arranged, substantially built; arranged as a livable home; not just a display; its different and unusual features will strike you as the last word in home building; Kingshighway to Gresham, 6400 south; 2 short blocks west.

FEDERER 2610 GRAVOIS PRospect 1519

D.R.B REALTORS

CALLING ALL BUYERS INSPECT THESE.

7433 Gayola; 5 rooms, brick, $5000.

7401 Richmond, 5 rooms, corner, $5000.

7200 Glades, 5 rooms, corner, bargain.

7401 Hiawatha, 5 rooms, corner, $5000.

1147 Boland, 6 rooms, hot-water heat, $5000.

3515 Devonshire, 5 and sunroom, $5000.

1505 Collins, 5 rooms, bargain, $5500.

1731 Beulah, 6 rooms, large lot, $7000.

7414 Bruno, 5 rooms and sunroom, $7950.

2927 Hampton, 6 rooms, corner, $5250. Office open today, drive by or phone.

DIMMITT-RICKHOFF-BAYER, Big Bend at Clayton rd. STerling 1314.

NEW ATTRACTIVE

ST. LOUIS HILLS HOMES

Five lovely rooms, beautiful interior, hot-water heat, tile walls in kitchen and bath. A quality built home that we are proud to invite you to inspect.

6642 DEVONSHIRE—OPEN 2 TO 5

YECKEL-EARICKSON 3542 Gravois

NEW THOROBILT HOME

FIVE BEAUTIFUL rooms, breakfast nook, tile kitchen and bath; everything complete including garage; priced within the limits of a modest income.

5321 SUNSHINE DR. (7100 Gravois)

Open and Heated All Day Today

YECKEL-EARICKSON 3542 Gravois

ST. LOUIS HILLS HOME

6652 DEVONSHIRE.

ANOTHER HELLMICH QUALITY HOME NEARING COMPLETION. INSPECT TODAY. 2 TO 5 P. M.

Hartmann-Heinrich LAc. 2165

5-ROOM BRICK, $2475

LOOK AT 6140 WILSON

Three rooms and reception hall first floor; 2 rooms, bath, 2d floor; furnace; garage. Lot 40x130; excellent condition; terms.

MICHELSON REALTY CO., 820 Chestnut.

36xx CHILDRESS

7-room brick bungalow; owner sacrificing.

JOHN P. DOLAN REALTY CO INC HI. 2610

ACROSS STREET FROM CHURCH

SELDOM AN OPPORTUNITY

Like this to secure such well located 5 and sunroom bungalow at so reasonable a price. Inspect 5037 Rhodes.

Rengel-Weber, 3539 S. Grand. LA. 9543.

8 ROOMS, 2 baths and downstairs toilet, rathskeller with real fireplace, tile walls, modern, wonderful new neighborhood, $7950, all cash.

Harry Newman, Inc. 4301 S. Kingshighway

NEW 5-room brick bungalow, 6 months' old; must sacrifice at $6500; nice location near St. Louis Hills. Box W-262, Post-Dispatch.

MATT BRICK BUNGALOW—5-room nearly new, west of Kingshighway; $4500. LA. 7440.

I AM a builder and have just completed a 5-room brick bungalow; I will take your clear vacant lot as part payment. Call HI. 2612.

5-ROOM frame, gas, water, electric; good street; fair condition; $1450; ½ cash. KRODINGER R. E. CO., 7259 Manchester. HI. 0999.

5-Room Brick—$5500

5238 BONITA

Well built, convenient location; bargain.

A. J. MEYER & CO. 3606 Gravois PR. 5322-23

BONITA, 4944—Modern 1½-story brick bungalow, 2-car garage, $6500. Wm. H. Taylor, Room 402, 114 N. 7th, MA. 0402.

BUNGALOW—New, 5748 Itaska; latest improvements; easy terms. LA. 7441.

BUNGALOW BARGAIN—5186 ROSA AV. 5-room modern, A1 shape. FL. 4386.

5548 DEVONSHIRE

6 Room, Modern Brick

Open for Inspection

A. J. MEYER & CO. $4950 3606 Gravois PR. 5322-23

WENZLICK

NEW ENGLISH HOME. 6443 DEVONSHIRE. St. Louis Hills: 5 rooms and unfinished second floor; under $9000; open. Call CHestnut 6900.

4520 EICHELBERGER

Modern bungalow, living, dining, bedroom, bath, sunroom, first floor; 3 bedrooms second floor, garage; bargain.

JOST REALTY CO. 113 N. 10th CH. 2575

MUST BE SOLD AT ONCE

4546 Eichelberger, 5-room modern brick, make offer. FRANCIS, RI. 4300.

BUNGALOWS AND COTTAGES For Sale

Southwest

CHOICE HOME

5515 DELOR

OPEN FOR INSPECTION

5-room bungalow; tile bath and kitchen; hot-water heat; strictly modern. Today's best buy. Inspect this.

DOERFLINGER GRAND 2400.

DEVONSHIRE, 6430—6-room ultra-modern English type bungalow; mahogany trim; lavatory on first floor among many other features; you will profit by investigating.

Rengel-Weber, 3539 S. Grand. LA. 9543.

DEVONSHIRE, 5509—Brick bungalow; 4 rooms, tile bath, furnace; 2-car brick garage; only $3750. See this bargain.

GELAN REALTY CO., RI. 2505.

ONLY $4450.

5742 Devonshire; 4 rooms and sunroom; 2-car garage.

ELMER, 6638—4 rooms, modern brick bungalow, $4500 takes it.

GREGG, 1525—A dandy brick bungalow of 6 rooms, all modern; lot 35x175; can be bought at a real price.

HENRY H. HAFFNER R. CO., RO. 9706.

LEAVING CITY—WANT QUICK SALE

5533 Gresham—Five beautiful rooms, vitrolite kitchen and bath; 2-car garage. Nice location. Want immediate sale.

YECKEL-EARICKSON 3542 GRAVOIS

ONLY $4350.

5432 Gresham; 4-room brick bungalow; $500 cash, balance like rent. Open.

MUST BE SOLD

OPEN 1 TO 5 TODAY

5015 S. KINGSHIGHWAY

Five rooms; modern; tile roof; garage. SEE THIS TODAY.

DOERFLINGER GRAND 2400.

KNOX, 2125—4-room modern brick bungalow, Price $3350. FL. 7020.

OUR LADY OF SORROWS PARISH

4940 Lisette; a well-built brick bungalow; 4 rooms and bath first floor; 2 rooms second floor; well financed; reasonable price. Admission by card. JULIUS HALLER REALTY CO. 216 Wainwright Bldg.

1514 LOUISVILLE AVE.

SOUTH OF FOREST PARK

5-room brick bungalow, newly decorated; do not buy before seeing this. Open Sunday.

FRANK H. BROWN REALTY CO., 7184 MANCHESTER. HI. 0486

DANDY 6-ROOM HOME

5323 Mardel; hot-water heat; vitrolite kitchen and bath; dandy garage; inspect today; open 2 to 6 p. m.

HOLLY HILLS 5624 S. GRAND Riv. 7117-18

OH, THE PRICE

5322 Mardel, 5 rooms, ultra modern; open 10 to 4. See Wm. P. Cole, the builder, on premises.

6300 TIREQUETTE. OPEN 2-5:30.

Your opportunity to secure a new 3-room bungalow at a low price; only $500 down.

Rengel-Weber, 3539 S. Grand. LA. 9543.

JUST COMPLETED—OPEN SUNDAY.

5301 Miami; new 5-room brick; tile bath, kitchen; large living room; easy terms. FL. 7020.

5059 Milentz—Lady of Sorrows Parish, modern 4-room and sunroom brick bungalow with a 1-car garage. Priced at today's market.

MAin 4111 DICKMANN, 623 Chestnut St.

BRAND NEW

5-ROOM COLONIAL

OPEN 2-5 P. M.

MODERN IN EVERY WAY.

5738 Murdoch

A. J. MEYER & CO. 3606 Gravois PR. 5322-23

MURDOCH, 5430—5-room modern frame; 2-car garage; nice lot. KAMP, CH. 8342.

YOUR BEST BUY

OPEN FOR INSPECTION

5743 NEOSHO

Five big rooms, hot-water heat, tile bath and kitchen, garage; A1 construction throughout. Come and see this.

DOERFLINGER GRAND 2400.

POTOMAC, 6404—5-room strictly modern bungalow, near St. Louis Hills. See this today; call TEMA. 1500.

POTOMAC, 6423—New brick bungalow; 5 rooms, vitrolite bath; less than cost for quick sale. Owner.

5515 RHODES

LADY OF SORROWS PARISH.

5 rooms, one floor, hot-water heat, hardwood floors, tile walls in k

APARTMENTS, FOR SALE

South

family, 5-6 rooms, with bath; outh Side street; $2300. MAin

5613—4-5 single, make offer; s. RI. 4300.

own, 1019 Hickory; 1025 Dol- Sarsfield; 3 brick single flats; er or separately; no cash pay- liquidate account; ridiculous tAin 4182.

, 38xx—4-5 single, bath, fur- ng estate. LA. 9544.

14—1 block from Carondelet amily frame, 3 and 4 rooms, age, all newly painted; in ele- dition to be sold at a bargain; 00. HERMAN PAULE, 5122

754—Splendid 5-5 room single under construction.

LE—BIG BARGAIN

isiana; 4-4, baths, electric; g town and really sacrificing; a real bargain, see this and US."

KOP 3621 S. GRAND

2806 MERAMEC.

room furnace; 3 buy.

ER 2610 GRAVOIS

PRospect 1519

Talks—Only $5850

nnesota, dandy single; three n, four and sunroom upstairs; wood floors, craftex tile in d bath; splendid condition. y if you want a real pickup. EN TODAY 2 TO 5

EARICKSON 3542 Gravois

OSEK 1807 GRAVOIS GRAND 2236

nnesota, modern 4-5 room 50x125; can be bought reason- open Sunday.

near Arsenal—Single, 3-4, ater heat, $4200. LA. 7441.

-6 and sunroom, single, facing ve Park, rent $80.00; accri- ick sale. Lucede 9544.

3465—2-family, 4-5, bath; arage; sell cheap. LA. 7441.

35xx—3-3 single, baths, 2- ; $500 down, balance $32.50 including interest and princi- $35.50. For appointment call L. 5602.

AH—4 family, 3 rooms, bath, in. $4800. LA. 7441.

NIA, 3243 Inspect this single 3-3, baths; price will ak. Phos. 5535.

AH, 3933-3935—Double 5-6; 5; assessed until recently at will sell for only $6000; clear; ithstanding; owners leaving city ffer.

NEKE, 3862 Flora Place.

6, well kept, 8 years old; hot- t; cost $16,000; must sacri- Riverside 3535.

N, 28xx—5-5 single, good profitable investment. Box W- Dispatch.

3544—Brick flat, 3 rooms, 266. THE EDWARD GLIK 4500.

547 VIRGINIA AV. urnace baths.

3646-48—Double, 3-3, baths; lon; bargain. LA. 7440.

GRAND—Double; 3-3 rooms; ths; sacrifice. LA. 7441.

FOR YOUR MONEY. ton, 5 and 5, strictly modern, conveniently located; call up-

2171½ Chestnut. MA. 4258.

Southwest

USUAL VALUE

rooms; hot-water heat; all nveniences; close to Forest rt 6528 Berthold.

ors, 722 Chestnut. CE. 1750.

Arsenal, high-grade 6-year-old ate entrance double, priced ap- mately half of original cost; will handle; rents will carry nd easy balance due.

Call H. A. O'Rourke 0-5th 5477 Gravois

BANCROFT.

ms, large good location.

ER 2610 GRAVOIS PRospect 1519

Flat, Southampton; $5500; ton, Inc., 4301 S. Kingshighway

4-family flat, Northampton, brick garages; only $10,750. Box P-272. Post-Dispatch.

979—5-5, bath, steam heat, gas; bargain.

30 S. GRAND. PR. 2020.

4900 block—Steam heat; near ochos and transportation; to Flanders 3977.

43—Almost new, 5-5 single, owner wants quick sale. ABBERT, FRanklin 3033.

West

ROCH'S PARISH

apartment; 5 rooms each; dition; new first deed of ll sell for less than original gage. Will sell 30%. No Cabany 0679J.

DOUBLE FLAT

RD; 4-FAMILY DOUBLE LOR TRUST CO., FR. 6171.

MILY APT. $5500.00

mily apartment of 5 rooms ern; 2 extra rooms if desired. Box O-388, Post-Dispatch.

Invest in business, and will 3-family West End apartment y price. Box N-386, P.-D.

$14,750. Now $5450

mily flats; 4-room efficiency; floors; tile bath; all mat t 8864 year.

REALTY CO., 820 Chestnut.

—BARGAIN—$4250.

ome, white rock front; furnace garage; deep lot.

ON-TAYLOR TRUST CO. FRanklin 6173.

T CENT INVESTMENT ly apartment, rented $3300 $16,000. Box N-156, Post-Dis

Location, 5155 Delmar Blvd. nd 7 room brick flat with ter heat. Don't fail to inquire this bargain.

ICKMANN, 623 Chestnut St.

—3-family, near park; baths; well for less than half ost. Box B-378, Post-Dis.

UCED to $2750

—2-FAMILY BRICK FLAT. ns, bath, furnace, garage. H R. CO., 826 CHESTNUT.

CABANNE AVE.

mily; 4 rooms; sunroom each; igeration; real bargain. WLEY R. CO. MAin 2813.

LOOK $7500

; hot-water heat; rents low ar; can't be built for $15,000 RANSOM AV.

TAYLOR TR CO. FR. 6173

-20 — Look today; 4-family ms, Murphy beds; hardwood floors; small cash payment. N-TAYLOR TRUST CO., FRanklin 6173.

ODFELLOW AVE.

single; baths, furnaces; 2- real bargain. WLEY R. CO. MAin 2813.

FOREST PARK BL. 5-6 rooms, tiled bath, hard- 1 furnace, 1 steam plant; or smaller flat.

R. CO., 826 Chestnut.

1425—5-6-room single, all garage and side drive; owner ell; small cash will handle. e, 6-6-room single, practical- ing; hot-water heat, oil burn- brick garage; another fore- gain; will arrange any terms. Semple, 4-family flat of 5-6 bath, furnace; will sell or ingle or bungalow, west. AFENER R. CO., RO. 9706.

GAIN! SINGLE

5-6 rooms; garage; good con-

NER R. CO. Cllednut 5935

rn Single, $5950

5-6 room; hot-water heat; loors; this is no ordinary flat; for a home buyer.

REALTY CO., 820 Chestnut

FLATS, APARTMENTS, FOR SALE

West

IRMA, 1040-42—Four-family, 3-3 rooms, baths; $3750; terms. MULLIN-WALTERS REALTY CO., INC.

FOR IMMEDIATE SALE—$3750 5109 Ridge; 4-5 rooms, modern; 2-car garage; large lot; in St. Mark's parish; vacancies are renting; prices will go up. EICHENSER, 104 N. 7th. CEntral 8300.

SINGLE FLAT—New, 71xx Dartmouth, 5-5 rooms; cost $18,500; take $8000 loss. LARNER-DIENER CO., CE. 2965.

SWAN, 4309-11 and 4313-15—Two 4-family flats of 4 rooms each, 4 garages; rent $1200 year; new 3-year first loans; low price. EICHENSER, 104 N. 7th. CE. 8300.

MISSISSIPPI VALLEY TRUST CO.

5242-44 WATERMAN AV. BARGAIN.

Well-located 4-family flat; 2 of 6 rooms and bath; 2 of 8 rooms and bath; electric refrigeration; steam heat; immediate sale for quick cash. For full details call MISSISSIPPI VALLEY TRUST CO., Broadway and Olive. CEntral 7830.

RESIDENCES FOR SALE

LOOK AT THESE!

5221 Geyer; 9 rooms; modern; oil burner; only $5000.

5538 Shenandoah; 9 rooms; good home; lot 75x125; just a few feet from Grand bl; bargain.

3128 Allen; 9 rooms; modern; oil burner; 75-ft. lot; $9000.

Hiemenz Realty Co.,

Established 1873. CH. 8452 for cards.

Exceptional Opportunity

$3500 Nine-room, hot-water heated brick residence; garage; 60-foot lot.

EASTON-TAYLOR TR. CO. FR. 6173

Central

LAWTON, 2614-16 — Rooms, bath, for particulars, see J. F. O. Reller, 3525 N. B'way. CE. 9447.

FINE, 3414—Near Grand; 8 rooms, modern; rent $420; 25 ft.; sacrifice, $2500; ground worth more. MAin 4182.

North

7-ROOM BRICK, $1975

LOOK AT 1518 N. GARRISON

Excellent building, in perfect condition; 3-car brick garage; almost new furnace; bath, tile sinks; a real buy.

MICHELSON REALTY CO., 820 Chestnut.

PRICE REDUCED FOR QUICK SALE. 5032 Adelaide, 7 large rooms, hot-water heat; near car; Hamilton Park.

EICHENSER, 104 N. 7th. CEntral 8300.

Open for Inspection Today

3208 Harper st.; 6 rooms, bath, furnace, garage; priced right.

KNICKMEYER-FLEER, COLFAX 3425.

FERRY, 4038 W.—4-room brick, $600. Mullin-Walter Rlty., Inc., 908 Chestnut.

HARRIS, 4222—6-room modern brick, 2-car garage; terms. COlfax 0266R.

MARCUS, 911—9-room residence, you can also build a much needed store on same lot; residence with lot only $2500. GROEBL-SENINGER CO., FO. 3133.

MUST SELL, my strictly modern 7-room brick. Lindell Park district. Box N-107, Post-Dispatch.

SULLIVAN, 3828 — 7-room residence; all modern conveniences; first-class condition; hot-water heat. COlfax 6461W.

Northwest

4935 ARLINGTON

Lot 50x135, improved with 2-story frame; 5 rooms, bath, electric; rents $22 month. Price only $1900.

GEO. WANSTRATH JR., INC. 3500 N. GRAND CO. 3700

D.R.B REALTORS

BEL NOR BEAUTY.

Nearly new English type, small residence, with unusual features; may consider trade. Phone, office open Sunday.

DIMMITT-RICKHOFF-BAYER. Big Bend at Clayton rd. STerling 1314.

WENZLICK

NO MORE RENT.

5-room, two-story frame; 80x160; grapes, peaches; apple system and well; new 1-car garage; setting near Florissant; price only $2500; well financed. Call Chestnut 6900.

HIGHLAND, 5914—7-room, modern brick, $3750. H. A. Schneider, 9144 Easton.

FOR IMMEDIATE SALE, $3750. 4845 Lilburn, 6 large rooms, modern; lot 50x108. Good condition. Federal loan. EICHENSER, 104 N. 7th. CEntral 8300.

49xx LOTUS

9-room brick residence; new heating plant; real buy; may trade.

JOHN P. HI. 2610 DOLAN REALTY CO. INC

5211 LOTUS AVE.

Fine 7-room residence, steam heat, tile bath, hardwood floors, 2-car garage. OWEN P. McCAFFERY CO., MAin 2813.

MAFFITT PLACE—$6950

Beautiful No. 4918; 7 rooms; hot-water heat; double garage; modern; don't pass this up; original cost $12,000.

FEINBERG, 2914 N. Union. EV. 4900.

EXTRAORDINARY OFFER

4850 Maffitt; 6-room brick residence; tile bath, furnace heat and garage; $2950. H. A. SCHAEFER R. E. CO., JE. 3322.

NORTHLAND PL., 7968—Ideal double home; 6 rooms at half cost; consider small bungalow or flat in trade. FOSKIN-GABBERT, FRanklin 5033.

5681 THEODOSIA 8-Room Brick Residence Modern, Clear

Main 4111 DICKMANN, 623 Chestnut St.

WABADA, 49xx—Strictly modern 7-room residence, with many special features in construction, side drive, 2-car garage, conveniently located to churches, schools, bus; built by owner; will sacrifice. Box P-49, Post-Dispatch.

South

Talk About Real Buys

Three 7-room brick residences, renting for $23 each, a total of $69, with a lot 80x125 for the low price of $4200. 1823-27-29 Rutger street.

DICKMANN MAIN 4111 623 CHESTNUT

6-room home, south. Can you Make offer to owner at 3942 ay av.

COMPTON, 4121 S.—7-room modern brick residence (St. Anthony's Parish); open. Riverside 4898.

4050 — Income residence, good neighborhood; real bar-

3818—9-room house, with income, bargain; small cash down LAclede 7168.

5765 De Giverville—Snap

baths; want fair offer. EY F. HEATH CO., Garfield 3164

1704—12 rooms, steam heat, 3-garage, with 4 rooms and furnace heat; established house, completely furnished.

EARDON, INC., 111 N. 10th.

3-room brick residence, bath. Box P-272. Post-Dis.

BILLY HILLS DISTRICT. beautiful residence, 7 rooms car; sell or trade. Owner, 326W.

2-7 rooms, hardwood floors, at. FR. 2628.

$32,500 HOME—$13,500

4115 FLORA BLVD.

One of the best on Flora bl.; built by practically new 8 rooms, two baths; two-car brick garage; Spanish tile roof; large lot; we accept part trade on a larger house, near this low price. Admission by appointment only. NEwstead 1468, builder.

FLORA PL., 3862—Ten beautiful rooms, 3 baths, garage; owners leaving city; immediate sale; positively first reasonable offer accepted; clear; will finance liberally; must positively be seen to be appreciated; will sell or trade if desired.

FLORA, 3817—12 rooms, hot-water heat, home, "SEE US"

SALE BY OWNER.

HARTFORD, 3621 S. Grand, LAc. 3040.

HARTFORD, 39xx—6 rooms, modern residence, AI condition; must sell; bargain. Appointment, LAclede 9723.

HARTFORD, 3146—Beautiful 8 rooms, baths, modern, and super-built. Call JE. 1487

HINKOP, 3621 S. Grand, LAc. 3040.

RESIDENCES FOR SALE

South

LAFAYETTE, 2836—8 rooms, hot-water heat, etc.; very clean; owner moving to new home, wants immediate sale; bargain. For admission, Riverside 4898.

LARGE HOME—2631 MIAMI Home of the late Theo. Lange; beautiful trees and garden; to close estate.

Julius S. Feydt Jr. 3521 S. Grand LA. 3841

RESIDENCE—7-room brick; $26 monthly payments; $1200 cash will handle. Box O-27, Post-Dispatch.

SIMPSON PL., 1743 — 9 rooms, tile bath, steam heat, hardwood floors; arranged 3 families; beautiful home, with good income. Owner; no agents.

7-Room Residence $3950

2750 UTAH.

Easy terms on this residence; good location; garage; bath; hot-water heat.

MICHELSON REALTY CO., 820 Chestnut.

UTAH, 36xx—Beautiful 9 rooms, modern, hot-water heat, 2-car garage, lot 50x135, must see to appreciate.

RENGEL-WEBER, 3539 S. Grand. LA. 9543

VICTOR, 3028—8 rooms, modern residence, large garage; $3850; open. RI. 4898.

Southwest

55xx WALSH

Almost new; 6-room brick residence; hot-water heat; will exchange for cottage in county.

JOHN P. HI. 2610 DOLAN REALTY CO. INC.

$2750.00

6-room frame residence, lot 50x150; owner wants action. 62xx Clifton.

JOHN P. HI. 2610 DOLAN REALTY CO. INC.

COST TO BUILD $11,600

Will sell today at a substantial saving; 6 rooms, tile kitchen, bath and extra lavatory; recessed hot-water heat; see today; open 2 to 5 p. m.; 4985 Fairview.

JOHN P. HI. 2610 DOLAN REALTY CO. INC.

WENZLICK

BRAND NEW.

Six rooms; ideal arrangement; the best value in St. Louis Hills for $9350. See 4708 Vienna. Open. Hilland 8650, or CHestnut 6900.

BEAUTIFUL home in St. Louis Hills being sacrificed. Hurry! Harry Newman, Inc., 4301 S. Kingshighway

GOETHE, 5464—Beautiful English type residence; 7 rooms, most attractive setting on South Side. For particulars call A. E. SCHLUETER, FL. 5600.

2525 S. Kingshighway, $6900

6 rooms and 2 porches; real snap. CHAUNCEY P. HEATH CO., Garfield 3164

West

BERGFELD Offers

6311 Westminster; 11 rooms, 2 baths; 3 car garage. Large lot.

6955 Waterman; 10 rooms, 3 baths, 2 car garage; fine condition.

575 Purdue; 7 rooms, 2 baths, 2 car garage. A real bargain.

7031 Forsythe; 6 rooms, sun room, tile bath, extra lavatory; 2 car garage and large lot.

7068 Waterman; 7 rooms, tile bath, 2 car garage; nice lot.

5174 Cabanne; 9 rooms, bath, hot water heat, oil burner, garage.

VALUE FOR YOUR DOLLARS

Geo. F. Bergfeld Co., Inc. 3832 West Pine. JEfferson 1437

FOR $13,500

LOOK INSIDE THIS HOME.

4xx EDGEWOOD DRIVE

Studio living-room with open fireplace; breakfast room; sunroom; 3 bedrooms; dressing room; 3 baths; gas heat; 2-car garage; rathskeller with open fireplace.

CORNET & ZEIBIG, 719 Chestnut

New Home—65 Crestwood Dr.

First floor has living room, dining room, breakfast room, kitchen and lavatory; also maid's room, kitchen and lavatory; second floor has 4 lovely bedrooms and 2 baths; recreation room with wood-paneled walls; also shower and toilet room in basement; gas-fired hot-water heating system; cooling and air-condition plants. Reppell-Bilt; 3-car garage, overhead doors; open 2 to 6 today.

EUGENE J. ALTHEIMER, WILLIAMS & CALMER, INC., 817 Chestnut.

36 W. BRENTMOOR

Three-story Colonial home; one of the very finest, and located in this highly exclusive section. For price, particulars and appointment, see

A. T. TERRY, SON & CO. 111 N. 7th St.

Just Think of It!

12-room modern brick residence including furniture, as rooming-house business, for $5000.

39.5 Westminster.

Main 4111 DICKMANN, 623 Chestnut St.

7 ROOMS—2 BATHS

See these 2 beautiful new homes now under construction; corners of Hanley and Cornell and Stanford; newest home features, finest construction.

A. G. BLANKE R. E. CO. MAin 3046.

WENZLICK ONLY $1500 DOWN.

Nice West End home; perfect condition; oil burner. Ruud inst. heater, etc.; HOLC $4500, payable $35 a month; parkway in front. Call CHestnut 6900.

ONLY $3250 BUYS

6-room residence; hardwood floors; steam heat; garage. Powell, MICHELSON REALTY CO., CH. 2177.

I WILL sacrifice my 5-bedroom, 5-bath home in Clayton account of the Moorlands for $21,500. Box N-390, P.-D.

ALAMO, 6310—5 rooms, first floor, 3 rooms, 2d floor; bargain for quick sale. CARL G. STIFEL REALTY CO., CA. 6000

1316 AUBERT—LIKE NEW

8 rooms; new bath; new furnace; house completely overhauled; $3500; $500 cash, $33 per month; 10 years to pay off loan. CHAUNCEY P. HEATH CO., Garfield 3164

1307 BLACKSTONE $3500

Eight rooms; furnace; completely reconditioned; will arrange terms.

DUBINSKY REALTY CO., Fifth Floor, Wainwright Bldg. MAin 2757

MISSISSIPPI VALLEY TRUST CO.

BARGAIN

5972 CATES AV.

This attractive and desirably located home is being offered for sale at a genuine bargain price. Lot 53x175. For full details and arrangements to inspect see MISSISSIPPI VALLEY TRUST CO. Broadway and Olive. CEntral 7830.

$6500 RESIDENCE FOR $4950

5109 Cates; 9 rooms, hardwood floors; hot-water heat; 2-car garage; terms.

J. M. LEVI & CO., MAin 2968.

7744 Davis Drive

Finest and most beautiful new home in Davis Place. Studio living room, wood-beamed ceiling, hand-carved fireplace. Four bedrooms, 3 baths and sitting room on second floor, sloped ceilings, 2-car attached garage. Not a speculative built house. Open for inspection. Call

ROYAL BLDG. & REALTY CO. 16 N. 8th St. CHestnut 3944 or

SHAW & FRANCIS, INC. CHestnut 5055 or CAbany 3150.

3 CRESTWOOD DRIVE

MOORLANDS.

10 rooms; 3 baths; fireproof; bargain; information on request.

CORNET & ZEIBIG, 719 Chestnut.

ROOMING HOUSE BARGAIN

4236 Delmar, 18 rooms, 3 baths; steam heat; 48 ft. front; a give-away. FARR-KNAPP, MAin 2686.

6404 ETZEL

Beautiful 6 rooms; low price. Call JOS. L. KORNER R. CO., CH. 5955.

RESIDENCES FOR SALE

West

PRICED TO SELL ATTRACTIVE HOMES

xxxx ABERDEEN — 6 rooms; garage $10,500

4530 FOREST PARK BLVD.—11 rooms, garage; 75-feet $11,000

xxxx ARUNDEL—8 rooms; garage $11,500

68xx PERSHING—8 rooms, 2 baths $12,000

6212 WATERMAN—10 rooms, 3 baths; garage; 70-feet $12,000

712 PENNSYLVANIA — Near Delmar, University City; 8 rooms, 2 baths; garage; open today $14,000

5164 WASHINGTON—12 rooms, 2 baths; garage; 88½ feet $14,500

5314 WATERMAN (corner Union) — 12 rooms, 3 baths; 170-foot lot with sunken garden $18,000

71xx WESTMORELAND — 8 rooms, 2 baths $18,000

xx BROADVIEW DR. — 7 rooms, 2 baths; 65-feet $18,000

7307 MARYLAND — 8 rooms, 2 baths; garage; 125-foot lot $19,000

427 MIDVALE — 8 rooms, 2 baths $21,000

78 ABERDEEN — 2-story, 8 rooms, sunroom; garage; 75-foot lot $21,000

6905 KINGSBURY — 10 rooms, 3 baths; 2-car garage; 87-foot lot. Open today $22,500

xx AUDUBON — 9 rooms, 3 baths, 90-foot lot $23,500

6229 FAUQUIER DR. — 9 rooms, 3 baths; garage; 185-foot lot $23,500

xx WOODBOURNE DR. — 9 rooms, 2 baths; garage; 80-foot lot $25,000

xx HILLVALE—10 rooms, 3 baths; 95-foot lot $27,500

6372 FORSYTHE—9 rooms, 2 baths; garage; 100-feet. $30,000

xx CRESTWOOD — 9 rooms, 3 baths; 100-foot lot ... $30,000

HENRY R. WEISELS CO.

8th and CHESTNUT CHestnut 4800

MODERN SINGLE—$5950

5630-32 Etzel av., 5 and 6 rooms, steam heat, hardwood floors on second floor; terms; good building.

FELBERBAUM, 722 Chestnut. CE. 1334.

ETZEL, 5922—$4600; 9 rooms, modern; $600 down; bargain. KAMP. CH. 8342

4918 FOUNTAIN—$3500

$6500 VALUE—$500 DOWN

Lovely 8 rooms, good substantial building; hardwood floors, steel furnace, 2-car garage.

FELBERBAUM, 722 Chestnut. CE. 1334.

1228 HAMILTON AV. 6 ROOMS—$3650—TERMS

GANNON-FRANKE REALTY CO., Inc. 1008 Chestnut st. CH. 1552.

TO CLOSE ESTATE 5942 Hamilton Terrace

7-room brick residence; tile bath, furnace; submit offer to settle estate immediately. GLICK, MAin 4182.

HOME—Modern; throughout; large lot; beautifully landscaped, plenty fruit; country home in city; reasonable. HI. 2622.

5227 KENSINGTON AV.

9-room residence, in perfect condition. Only $3950, on easy terms.

J. M. LEVI & CO., MAin 2968.

OPEN TODAY

Very Attractive Home AT A BARGAIN

6905 KINGSBURY BLVD.

Two-story Colonial; 4 bedrooms, 2 dressing rooms, 3 baths, electric refrigeration; oil burner; 2-car heated garage; 87x210.

HENRY R. WEISELS CO.

8th and Chestnut

4380 McPherson Avenue

9 rooms; 3 baths; sleeping porch; fine lot; 2-car garage; bargain.

CORNET & ZEIBIG, 719 Chestnut.

$4850—Never Bought Before

5134 Maple; excellent 9-room residence; hardwood floors, hot-water heat, two screened porches; garage; perfect condition and a real building; terms.

MICHELSON REALTY CO., 820 Chestnut.

Foreclosure Bargain, $4000

5071 Maple; 11 fine rooms; hardwood floors; good condition; has debt of $8100 on property; a good title. See me now.

JOHN L. McDOWELL, 722 Chestnut.

4523 MARYLAND

8 rooms, hot-water heat; garage. Priced to sell. Inspect today.

Edward L. Bakewell, LOAN CORRESPONDENT FOR CONNECTICUT MUTUAL LIFE INS. CO.

118 N. 7th CH. 5555.

4237 OLIVE ST., $8500!

3-story brick, 3 baths, new heating plant, renovated and reconditioned throughout, 42x152. Admission by card.

JOHN D. BLAKE R. E. CO., 515 Chestnut st.

PARK VIEW PL., 4548—7 rooms, good condition; priced right. FR. 0996.

5768 PERSHING, $7000

Only a personal inspection can do it justice. Gas-fired boiler, new tiled wall bath, revamped and reconditioned throughout. St. Roch's Parish. Forest Park; clear; terms; card from JOHN S. BLAKE & BRO., 515 Chestnut.

D.R.B REALTORS

46xx PERSHING.

Beautiful modern, well kept, 8 rooms, 2 baths; fine location; low price. Office open Sunday.

DIMMITT-RICKHOFF-BAYER. Big Bend at Clayton rd. STerling 1314.

FLYMOUTH, 6111—7 rooms, oak floors, bath, furnace; garage; $3350; $500 down. Owner, PA. 2227.

MISSISSIPPI VALLEY TRUST CO.

7260 PRINCETON AV. OPEN TODAY 2:30 TO 5 P. M.

Attractive, conveniently arranged 2-story brick residence; 8 rooms and sunroom, 2 complete tile baths, guest lavatory on first floor, Hardwood floors, hot-water heat; 2-car brick garage. Lot 60x110. Priced to sell.

MISSISSIPPI VALLEY TRUST CO., Agt. Broadway and Olive. CEntral 7830.

UNIVERSITY HILLS

545 Purdue; 5 bedrooms, 3 baths, a beautiful, fine home at sacrifice price.

A. G. BLANKE R. E. CO. MAin 3046.

RESIDENCE—8 rooms, brick; modern; 3900 west, near Delmar; $1350; rented at $240. MAin 4182.

MISSISSIPPI VALLEY TRUST CO.

7129 Washington—Look!

8 rooms, 2 baths; owner leaving city; open all day Sunday; this house has everything and terms, price.

CHAUNCEY P. HEATH CO. GA. 3164

Before Buying See This Home

6829 WATERMAN, $14,500.

If you want construction value and comfortable rooms, inspect our offering; 6 bedrooms, 3 baths; open all day.

EUGENE J. ALTHEIMER, WILLIAMS & CALMER, 817 Chestnut st.

Close To Flynn Park School

7100 Waterman (corner), beautiful, modern English type; 8 rooms, 2 baths; large living room; fireplace; big bargain.

APEX REALTY CO. MAin 4860.

AMES PLACE RESIDENCE

6621 Waterman, 19 rooms, 2 baths; 2-car garage; hot-water heat. Lot 50x140. McMENAMY R. E. CO., 1308 N. Grand.

HOMES PRICED RIGHT.

5700 Waterman, 7 rooms..... $6750
5175 Enright, 8 rooms..... 5000

SLONIM R. CO., CE. 5563.

BIGGEST BARGAIN IN CITY

6151 Westminster, 8 rooms. CARL G. STIFEL R. CO., CA. 6000.

4508 W. PINE UNRESTRICTED CORNER

An opportunity to purchase a fine home, with lot 100x213 feet. For further particulars see

A. T. TERRY, SON & CO. 111 N. SEVENTH ST.

LOTS FOR SALE—VACANT

LOTS—Riverview Gardens and Grandview drive; 100x175; superb location; price $1200. CA. 5919M.

120 FT.—Near Oak Hill av.; real bargain; builders notice. Box W-336, P.-D.

LOTS FOR SALE—VACANT

99 Feet at $13.50

Suitable for small cottages or bungalows.

EASTON-TAYLOR TR. CO. FR. 6173

Northwest

CHOICE NORTHWEST VACANT

We have a few choice lots located in Kingsaren Park on Edna, Sells, McLaren and Oriole Av. Prices as low as $1250. All improvements in.

GEO. WANSTRATH JR. INC. 3500 N. GRAND CO. 3700.

50-FT. LOT, on Theodore, near Kingshighway; street and alley made.

PRICE RIGHT

J. F. O. RELLER, 3525 N. Broadway.

NATURAL BRIDGE LOT

117x120, north side Natural Bridge, beginning 35 feet west of Darby av.; fine location; owners want to sell.

JOHN DOCKERY & SON, 1002 Chestnut.

SHERRY, 5955—25x125, streets made; only $500; real bargain. COlfax 0266R.

South

WALSH ST. VACANT

30 ft.; all improvements made. Price only $1000.

GEO. WANSTRATH JR., INC. 3500 N. GRAND CO. 3700.

DEWEY, 4438—30x120; bargain. ELMER MARX CO. Main 2383.

LOTS—Two bungalow lots, 30 ft. each, on Neosho av., near Arsenal.

WM. FEUERBORN, FL. 3602. 3415 S. KINGSHIGHWAY.

LOT—170x240; 6417 Gravois; fully commercialized. Ziegenhein Bros., FR. 0218.

LOT—30x125, street made, $350 cash, balance terms. Owner, 5406 Gravois.

NINTH AND GRATIOT—S. W. corner; 50x100 to alley; a most wonderful opportunity; only $175 per foot; clear; will finance liberally; owners leaving city; hence sacrifice.

F. A. BENEKE, 3862 Flora pl.

Southwest

SHREWSBURY LOT.

50x150, on Murdoch Ave. (concrete slab); $750; see sign; close to everything. Call Chestnut 6900.

HURST CT., 7010 (at park)—Ideal, 35 feet, only $850; also 30 feet, 55xx Walsh st., bargain. COlfax 0266R.

LOT—45x125, on Delor, near Hampton; street and sewers made and paid; good location; make offer. Box A-199, P.-D.

LOT—St. Louis Hills, 35x130; reasonable. LAclede 5151.

MURDOCH, 5500 block; 30x125. WISSMATH, 722 Chestnut.

ST. LOUIS HILLS—50 ft. front, priced to sell. Apply 3836 Keoshe.

VACANT—St. Louis Hills, next to Model home, 35x125, price $1600. RI. 4898.

West

LESS THAN MORTGAGES

CASHOUT BARGAINS—ALL IMPROVEMENTS.

88x133½—Lyndover-Oak View ter., Maplewood, for bungalows, apartments, $1760.

60x130—Ralph-Brooklyne ter., Richmond Heights; west corner; $1650.

52½x102½—West side Jackson, north of Pershing, University City; UNRESTRICTED for apartments, stores, $3150.

25x115—La Salle, 300 feet east of Compton; a cheap factory site for $500.

ADOLPH BOEFER, 808 Chestnut st. MAIN 4583. ROME, CAB. 7234.

LOT—50-foot front, 73xx block Delmar, 400 feet west of Purdue, in University Hills; bargain. Call FProspect 4005.

LOT—University City, 50x158, $28 foot. 7400 Melrose. FO. 0448.

100 LOTS—All parts of county; clear; $30 up. BLUMENFELD, CAbany 8500.

UNIVERSITY HILLS vacant, suitable for apartment; will sell for less than half of actual cost; lot 60x190, Box N-148, Post-Dispatch.

WISE—Lot 40x149, 150 feet west of Yale, $700. KAMP, CH. 8342.

BUSINESS PROPERTY FOR SALE

JENNINGS, 4900—Mercantile; large store and 6 rooms; central business location for butcher, grocer or vegetables; $50.

7016 Pennsylvania; store and bake oven.

800 Military; large store; $20.

8311 S. Broadway; large store; $20.

7100 Pennsylvania; corner Blow st.; store and room; $25.

HERMAN PAULE, 5122 Virginia.

Central

OLIVE ST., 3514-16

50 feet adjoining corner of Theress, which is being improved with new building, 3 stores, rents $2400.

E. A. BOKERN CO. 317 Fullerton Bldg.

3219-21-23-25 OLIVE ST.

Two stores, two 5-room flats and store room; lot 92x100; rents $215 month; bargain.

O. J. McCAWLEY R. CO., MAin 2813.

North

ATTENTION! REPAIR MEN

Here is an opportunity to own a mercantile brick building for a foreclosed under Deed of Trust. Inspect 1001 Brooklyn. Chance to triple your money.

$650

ACME REALTORS, 722 Chestnut. CE. 1750.

FILLING STATION—Leased to Shell, 5 years, $540. Sacrifice $4500. Good investment. MAin 4182.

Northwest

MODERN FACTORY

5036 FARLIN; 13,000 SQUARE FEET AT BARGAIN; READY FOR OCCUPANCY. EASTON-TAYLOR TRUST CO., FR. 6171.

South

FACTORY BLDG. MUST BE SOLD

3320 S. Broadway; 2-story building, containing 21,000 square feet; good light. Lot 100x134; sale price, $18,500.

N. w. cor. DeKalb and Trudeau; a 2-story and basement daylight building; 50x198; containing 23,700 sq. ft. Lot 50x313. Shipping facilities on 3 sides. Sale price, $15,000. We will submit any reasonable offer.

BREIT & NAUMER REALTY CO. 106 N 8th st. CEntral 8484.

S. W. Corner Park & Ohio Lot 107x125

Two-story commercial building formally used as bakery; also store and flat on corner. Ideal for any commercial purpose. Can be bought for value of ground. A real pick-up.

DUBINSKY REALTY CO. 5th Floor Wainwright Bldg., MA. 2757

BROADWAY, 3667 S.—Corner store; living quarters; single flat in rear; school near; good business district; $2500; must sell, settle estate.

C. A. BELLER, 4105 S. Grand. RI. 3555.

BROADWAY, 3406 S.—Store and flat building; bargain. MAin 2383.

BUSINESS CORNER—Clear; 2 stores and 2 flats; want cottage or vacant. Box B-149, Post-Dispatch.

2308 S. 7th—25x120. Owner sacrificing. Being foreclosed. See Harry Newman, Inc., 4301 S. Kingshighway

TENNESSEE, 4006—Dandy corner store and flat; modern; garages; good location; an exceptional bargain for quick sale.

J. BODNER, 3724 Hydraulic; LA. 6648.

Southwest

THREE STORES—$7000

3268-72 Watson (cor. Bradley); lot 60x120; 3 furnaces; all rented; excellent value. SLONIM R. CO. CEntral 5563.

West

HEART OF WEST END

25 Cents Square Foot

306 ft. track frontage; ideal for any purpose.

EASTON-TAYLOR TR. CO. FR. 6173

EASTON, 4223-25—2 stores and flats; sold once for $13,000; sacrifice, $3250; terms; to liquidate account. MA. 4182.

EASTON, 4450-52—Stores, flats, new; $7500; garage; $17,500; offer. JE. 0448.

IMPROVED PROPERTY FOR SALE

1010 PAPIN—WANT OFFER $1000

Two-story brick in front, small house rear; railroad district, between Free Bridge and Station; real chance to make money. JOHN L. McDOWALL, 722 Chestnut st.

IF INTERESTED in buying property for cash, answer this ad. I have bargains in real estate to excel anything being offered under present conditions. Box P-399, Post-Dispatch.

CHURCH—Good location; A1 condition; suitable for church, lodge or legion headquarters. Box W-268, Post-Dispatch.

INVESTMENT PROPERTY

HERE'S A BUY

3305 WASHINGTON, NEAR GRAND CHOICE BUSINESS PROPERTY 25x145—Must be sold at once. Take $5000—$1500 cash.

HENRY R. WEISELS CO. 8th and Chestnut.

FACTORY BUILDING — N. w. corner Jamelon and Walnut; new modern 2-story; ½ block off Market; electric elevator, steam heat; 13,000 sq. ft.; $20,000; terms.

JNO. J. REARDON, INC., 111 N. 10TH.

STORE AND 15 FLATS

Northeast corner Prairie and Cote Brilliante; lot 127x120; substantial property; a real bargain; only $12,000.

JOHN DOCKERY & SON, 1002 Chestnut.

FARM LANDS

FARMS WANTED

FARM Wtd.—To lease, 15 or 20 acres, with buildings, near St. Louis County; state particulars. Address Charles C. Neubauer, 164 Military rd., Luxemburg, Mo.

FARM Wtd.—Good, for cash; not over $6000; price descriptive details. Box 62, Collinsville, Ill.

FARM Wtd.—Trade 6-room frame residence for farm, lot 50, clear good income. Owner, 4201 Manchester.

FARM Wtd.—To buy; give full particulars. John Murphy, 308 Marion.

FARM Wtd.—With improvements, for residence, west. Box N-150, Post-Dispatch.

FARM or acreage wanted, on river; cash deal. Box O-157, Post-Dispatch.

FARMS Wtd. Cheap, for cash buyers, any size. Box O-395, Post-Dispatch.

FARM Wtd.—Cheap, within 60 miles. Box O-68, Post-Dispatch.

FARM Wtd.—Small, within 50 miles of St. Louis. Box O-403, Post-Dispatch.

FARM Wtd.—To rent, in Missouri or Illinois; cash or shares. Box P-88, Post-D

ACREAGE Wtd.—St. Louis County; any size. Box O-319, Post-Dispatch.

COUNTRY HOME—To rent, near Clayton River; about 50 miles out. W. Benz, 2357 S. 7th st.

TIMBER LAND Wtd.—With good saw timber. Box O-391, Post-Dispatch.

WANT well-equipped farm, cheap; give details. Box P-348, Post-Dispatch.

WANT small farm on good road near city. J. N. Williams, 5861 Plymouth av., city.

FARMS FOR RENT

BUNGALOW—Four rooms, modern, electric; newly decorated; 1 acre of ground for garden; fine stream for fishing and bathing; plenty of shade; 17 miles south on Highway 61 at Barnhart, Mo.; $12.50 monthly. Also 2-room log cottage; electric, garden, good fish

POULTRY SUPPLIES

NEW BROODER DEVELOPMENT SAVES CHICKS



Stop losing profits. The new International Blue Flame Oil Burning Brooder, newest and most reliable brooder, maintains constant, even, healthful temperature night and day, to raise strong chicks without loss. Ringer in Illinois on his entire first hatch lost only two chicks in a preliminary test. Goes away with sleepless nights—saves money, time and worry. operates at low cost. Special low price now available. Drop in for special demonstration or write for illustrated folder.

SPECIAL DEMONSTRATION AT FACTORY

You are invited to see the special demonstration by our research department of this amazing new brooder development this week at our factory.

INTERNATIONAL OIL BURNER CO. 3808 Park Avenue, St. Louis, Missouri

ANIMALS

ANIMALS WANTED

PUPPIES Wtd.—50; must be reasonable, for cash. DIxon 6632.

BEAGLE PUPPIES Wtd.—Shotguns, rifles. Cord Storage, 5740 Easton.

SAMOYEDE Wtd.—Female puppy; registered. Box O-174, Post-Dispatch.

ANIMALS FOR SALE

COW—Jersey, fresh, $35. Rock Hill and Pardee, South Webster Groves.

Dogs and Cats For Sale

MOSEL KENNELS.

Two police dogs, one Great Dane, one wire-hair fox terrier; must be sold for board charges. Manchester and Berry rds.

BRIDALES — Rex Dog Hotel, St. Charles road and Geraldine, 9900 West.

BREDALES—Scotties, wire puppies. Woodcote Kennels, Natural Bridge rd.

All kinds of dog supplies. If it is for your dog, we have it. PLEGGE'S, 5173 Easton av., near Union.

AMERICAN PIT BULL puppies, registered; wonderful pets, protection. 36 S. Elizabeth, Ferguson. CE. 4341 Monday.

AT STUD—Champion Moshiu's Bad Boy Champions Dempsey-Hagerty. 4609 Westminster.

New Deal, siring beautifully marked puppies. CA. 6960W.

BEAGLE HOUND—Male; 7 months old; before noon. 924 Bates.

BOSTON TOY PUPPIES—Studs, Sons Champions Dempsey-Hagerty. 4609 Westminster.

BOSTON TERRIERS — Male, female, six months; pedigreed; cheap. 7421 Madge, block north of 7460 Manchester.

BOSTONS—$10 up, pedigreed; female to board; Toy stud, $15. 5523 Maple.

BOSTON PUPS—Fox terriers, reduced price 2611 S. Broadway. PR. 9995.

BOSTON—At stud; son of My Boy Hagerty; small, perfect marked. 6039 Horton pl.

BOSTON TERRIER PUPS — Beautifully marked; reasonable. 2311 S. Compton

BOSTON TERRIER PUPPIES—Pedigreed; $5 up; reasonable. 4133 Kossuth.

BOSTON PUPPIES—Flashy, healthy, pedigreed, males; reasonable. 1409 Walton.

BOSTON PUPS—Pedigreed, 4050 Toenges, block south Holly Hills; cheap.

BOSTON TOYS—Little beauties; pedigreed; boy at stud. 4320 Lafayette.

BULL PUPS—Pedigreed, beautiful markings, Jefferson 7949.

CATS—2 Siamese, 9 months old; both males. CH. 2509.

CHIHUAHUAS—Registered made puppies; stud service. Barber, 4915A Bulwer.

CHOW PUPPIES—Reds and blacks, pedigreed, reasonable prices; chow brood matrons, for lease to responsible people. Woo-Fang Kennels, Troy, Ill.

CHOW PUPS—Grown stock; stud service. Fleming's, WI. 0292. 9500 Nat. Bridge.

CHOW—Red female; 1½ years old; no papers. $5. 5572 Sutherland.

CHOW PUPPIES $8 and up. Link road and Page.

CHOW PUP—Black, male. 8215 Pennsylvania.

COCKER SPANIEL PUPPIES — Pedigreed; reasonable. 4642 Shirley pl.

COLLIE PUP—female; pedigreed; sable, white, $10; phone WEsmont 325.

COLLIES—White; pedigreed, 8 weeks' old; females $5; males $10. 4454 S. Spring.

DACHSHUND PUPPIES — Reasonable; Rausch, Graeser and Olive, Creve Coeur, Mo.

DACHSHUND PUPPY—Small red male; purebred German stock. 619 Westwood.

DOBERMAN PINSCHER—Female puppy; brown male. Anheuser, FOrest 4450.

ESKIMO SPITZ PUPPIES—Cute, healthy; ideal pets and watch dogs. PA. 2845.

ESKIMO SPITZ—Puppies for sale; $3.50. 1338 Goodfellow.

FOX TERRIER PUPS—Real toys, 5-lb. male at stud; also TOY BLACK AND TAN PUPS. 5579 Clemens.

GREAT DANE—Beautiful male, reasonable. Atwater 394R or 771.

HOME Wtd.—For Boston female, no children. Box O-72, Post-Dispatch

LEWELLYN BIRD PUPS — Good stock; reasonable. 5607 Theodosia.

PEKINGESE—Beautiful pedigreed pups; reasonable. McCloskey, 2120 Cresent. CH. 5277

PEKINGESE at stud; 8-pound; excellent pedigree; fee $10. MU. 5241.

PIT BULL TERRIER—Highly pedigreed; age 2 years; weight 60 lbs.; excellent watchdog; gentle with children and friends; fighter. REp. 0822.

POINTER PUPS—Whelped Nov. 6, sire Sandy Ted, Tip of Joyeuse, Carolinas Frank's Virginia; dame, Capelle's Egyptian Rap, Egyptian Powder, Cincinnati Wing Rap. Ted has 24 wins in fast competition, is nominated and enrolled. My motto is Quality. Paul Capelle, Troy, Ill.

POINTER PUPPIES—9 beautiful; 8 weeks; big husky; sire and dam registered. 6271 Gravois.

POINTER—Stud; registered, American field, $5. 3051 Vine, Grove. CO. 7216R.

POMERANIAN PUP—Sable, from blue-ribbon winners. 4129 Laclede ave.

POLICE PUPPIES—Genuine, 5 weeks; male and female. HI. 7438.

PUPPIES—Most all breeds. 50 to select from; priced to sell. Puppy Land, 3111 Olive st.

PUPS—10, fine, just right for your child. At stables, Kingshighway and McRee.

SCOTTIE PUPS — very fine stock, six months old, reasonably priced. Ladue and Mosley rds. WEstmore 4141.

SCOTTISH TERRIER PUPPIES — Pedigreed, reasonable. 2025 Bellevue.

SCOTTIE PUPS — LITTLE BEAUTIES. EL-CLAIRE, 9000 NATURAL BRIDGE.

SPITZ PUPPY—Beautiful, sacrifice, male, $2; female, $1.50; rush. 4508 Newberry.

WIRE HAIRED FOX TERRIERS—Nine weeks old, pedigreed, from champion stock; bargain. Phone Belleville 2355.

WIRE-HAIRED registered pups, 8 weeks old; $25. Call WYdown 0180.

AT STUD—Goat; Saanen buck; $2; pure. Woodcote Kennels, Natural Bridge rd.

Rabbits and Pet Stock

NEW ZEALANDS and other rabbits, also hutches. 2806 Indiana.

DOGS BOARDED

WANTED—Dogs to board this spring and summer; $5 a month; special attention given each dog; daily exercise; 10 years' experience handling bird dogs. All references. Curtis Reynolds, Myrtle, Miss.

POULTRY, BIRDS

POULTRY AND BIRDS WANTED

CANARIES Wtd.—Singers, in full song. Central Bird Store, 515 Franklin av.

HATCHING EGGS Wtd.—Box 708, Route 13, Kirkwood, Mo.

WANTED from everywhere for cash; Canaries, parakeets, parrots, 31st and Olive

WHITE COCHIN BANTAMS Wtd.—Mated white doves, white homers. 5702A Easton

POULTRY & BIRDS FOR SALE

Baby Chicks For Sale

ALL BREEDS

Baby chicks of highest quality only; 23 breeds, strong, husky chicks and turkey eggs; Rio No. 7, 9½ c. 11c. Rio futures closed 2000 bags; March, 6.60; July, 6.60; Sept., 6.60; Santos futures closed March, 9.5[illegible] Sept., 9.59 c

NEW YORK, Feb. 4.—Coffee Monday; Rio No. 7, 9½ c. 11c. Rio futures closed 2000 bags; March, 6.60; July, 6.60; Sept., 6.60; Santos futures closed March, 9.5[illegible] Sept., 9.59 c

ANIMALS

ANIMALS WANTED

PUPPIES Wtd.—50; must be reasonable, for cash. DIxon 6632.

BEAGLE PUPPIES Wtd.—Shotguns, rifles. Cord Storage, 5740 Easton.

SAMOYEDE Wtd.—Female puppy; registered. Box O-174, Post-Dispatch.

ANIMALS FOR SALE

COW—Jersey, fresh, $35. Rock Hill and Pardee, South Webster Groves.

Dogs and Cats For Sale

MOSEL KENNELS.

Two police dogs, one Great Dane, one wire-hair fox terrier; must be sold for board charges. Manchester and Berry rds.

BRIDALES — Rex Dog Hotel, St. Charles road and Geraldine, 9900 West.

BREDALES—Scotties, wire puppies. Woodcote Kennels, Natural Bridge rd.

All kinds of dog supplies. If it is for your dog, we have it. PLEGGE'S, 5173 Easton av., near Union.

AMERICAN PIT BULL puppies, registered; wonderful pets, protection. 36 S. Elizabeth, Ferguson. CE. 4341 Monday.

AT STUD—Champion Moshiu's Bad Boy New Deal, siring beautifully marked puppies. CA. 6960W.

BEAGLE HOUND—Male; 7 months old; before noon. 924 Bates.

BOSTON TOY PUPPIES—Studs, Sons Champions Dempsey-Hagerty. 4609 Westminster.

BOSTON TERRIERS — Male, female, six months; pedigreed; cheap. 7421 Madge, block north of 7460 Manchester.

BOSTONS—$10 up, pedigreed; female to board; Toy stud, $15. 5523 Maple.

BOSTON PUPS—Fox terriers, reduced price 2611 S. Broadway. PR. 9995.

BOSTON—At stud; son of My Boy Hagerty; small, perfect marked. 6039 Horton pl.

BOSTON TERRIER PUPS — Beautifully marked; reasonable. 2311 S. Compton

BOSTON TERRIER PUPPIES—Pedigreed; $5 up; reasonable. 4133 Kossuth.

BOSTON PUPPIES—Flashy, healthy, pedigreed, males; reasonable. 1409 Walton.

BOSTON PUPS—Pedigreed, 4050 Toenges, block south Holly Hills; cheap.

BOSTON TOYS—Little beauties; pedigreed; boy at stud. 4320 Lafayette.

BULL PUPS—Pedigreed, beautiful markings, Jefferson 7949.

CATS—2 Siamese, 9 months old; both males. CH. 2509.

CHIHUAHUAS—Registered made puppies; stud service. Barber, 4915A Bulwer.

CHOW PUPPIES—Reds and blacks, pedigreed, reasonable prices; chow brood matrons, for lease to responsible people. Woo-Fang Kennels, Troy, Ill.

CHOW PUPS—Grown stock; stud service. Fleming's, WI. 0292. 9500 Nat. Bridge.

CHOW—Red female; 1½ years old; no papers. $5. 5572 Sutherland.

CHOW PUPPIES $8 and up. Link road and Page.

CHOW PUP—Black, male. 8215 Pennsylvania.

COCKER SPANIEL PUPPIES — Pedigreed; reasonable. 4642 Shirley pl.

COLLIE PUP—female; pedigreed; sable, white, $10; phone WEsmont 325.

COLLIES—White; pedigreed, 8 weeks' old; females $5; males $10. 4454 S. Spring.

DACHSHUND PUPPIES — Reasonable; Rausch, Graeser and Olive, Creve Coeur, Mo.

DACHSHUND PUPPY—Small red male; purebred German stock. 619 Westwood.

DOBERMAN PINSCHER—Female puppy; brown male. Anheuser, FOrest 4450.

ESKIMO SPITZ PUPPIES—Cute, healthy; ideal pets and watch dogs. PA. 2845.

ESKIMO SPITZ—Puppies for sale; $3.50. 1338 Goodfellow.

FOX TERRIER PUPS—Real toys, 5-lb. male at stud; also TOY BLACK AND TAN PUPS. 5579 Clemens.

GREAT DANE—Beautiful male, reasonable. Atwater 394R or 771.

HOME Wtd.—For Boston female, no children. Box O-72, Post-Dispatch

LEWELLYN BIRD PUPS — Good stock; reasonable. 5607 Theodosia.

PEKINGESE—Beautiful pedigreed pups; reasonable. McCloskey, 2120 Cresent. CH. 5277

PEKINGESE at stud; 8-pound; excellent pedigree; fee $10. MU. 5241.

PIT BULL TERRIER—Highly pedigreed; age 2 years; weight 60 lbs.; excellent watchdog; gentle with children and friends; fighter. REp. 0822.

POINTER PUPS—Whelped Nov. 6, sire Sandy Ted, Tip of Joyeuse, Carolinas Frank's Virginia; dame, Capelle's Egyptian Rap, Egyptian Powder, Cincinnati Wing Rap. Ted has 24 wins in fast competition, is nominated and enrolled. My motto is Quality. Paul Capelle, Troy, Ill.

POINTER PUPPIES—9 beautiful; 8 weeks; big husky; sire and dam registered. 6271 Gravois.

POINTER—Stud; registered, American field, $5. 3051 Vine, Grove. CO. 7216R.

POMERANIAN PUP—Sable, from blue-ribbon winners. 4129 Laclede ave.

POLICE PUPPIES—Genuine, 5 weeks; male and female. HI. 7438.

PUPPIES—Most all breeds. 50 to select from; priced to sell. Puppy Land, 3111 Olive st.

PUPS—10, fine, just right for your child. At stables, Kingshighway and McRee.

SCOTTIE PUPS — very fine stock, six months old, reasonably priced. Ladue and Mosley rds. WEstmore 4141.

SCOTTISH TERRIER PUPPIES — Pedigreed, reasonable. 2025 Bellevue.

SCOTTIE PUPS — LITTLE BEAUTIES. EL-CLAIRE, 9000 NATURAL BRIDGE.

SPITZ PUPPY—Beautiful, sacrifice, male, $2; female, $1.50; rush. 4508 Newberry.

WIRE HAIRED FOX TERRIERS—Nine weeks old, pedigreed, from champion stock; bargain. Phone Belleville 2355.

WIRE-HAIRED registered pups, 8 weeks old; $25. Call WYdown 0180.

AT STUD—Goat; Saanen buck; $2; pure. Woodcote Kennels, Natural Bridge rd.

Rabbits and Pet Stock

NEW ZEALANDS and other rabbits, also hutches. 2806 Indiana.

DOGS BOARDED

WANTED—Dogs to board this spring and summer; $5 a month; special attention given each dog; daily exercise; 10 years' experience handling bird dogs. All references. Curtis Reynolds, Myrtle, Miss.

POULTRY, BIRDS

POULTRY AND BIRDS WANTED

CANARIES Wtd.—Singers, in full song. Central Bird Store, 515 Franklin av.

HATCHING EGGS Wtd.—Box 708, Route 13, Kirkwood, Mo.

WANTED from everywhere for cash; Canaries, parakeets, parrots, 31st and Olive

WHITE COCHIN BANTAMS Wtd.—Mated white doves, white homers. 5702A Easton

POULTRY & BIRDS FOR SALE

Baby Chicks For Sale

ALL BREEDS

Baby chicks of highest quality only; 23 breeds, strong, husky chicks and turkey eggs; Rio No. 7, 9½ c. 11c. Rio futures closed 2000 bags; March, 6.60; July, 6.60; Sept., 6.60; Santos futures closed March, 9.5[illegible] Sept., 9.59 c

NEW YORK, Feb. 4.—Coffee Monday; Rio No. 7, 9½ c. 11c. Rio futures closed 2000 bags; March, 6.60; July, 6.60; Sept., 6.60; Santos futures closed March, 9.5[illegible] Sept., 9.59 c

FOR SALE WANTED

AUTOMATIC REFRIGERATORS

GUARANTEED ELECTRIC REFRIGERATORS

KELVINATOR	$41
MAYFLOWER	48
KELVINATOR	59
NORGE	65
CROSLEY	67
GIBSON	37

Pay $1 Weekly

LEHMAN COMPANY, 1101 OLIVE ST.

Sample Electric Refrigerators

New 1934 models, at substantial savings. SPECIALITY, 1017 Franklin. Cash or terms

11 Cu. Ft. All Porcelain NORGE $441 Value *Now Only* $249 Two Years to Pay

LEHMAN COMPANY 1101 OLIVE ST.

BIG DISCOUNT ON FLOOR SAMPLES FRIGIDAIRE, Kelvinator, Norge, Grunow; open Sunday. Gaertner, 3521 N. Grand.

COPELAND—Good used, 5 cu. ft., $29. Showboat, 3004 S. Jefferson.

$135 CROSLEY REFRIGERATOR $95 Floor Sample. Fully Guaranteed Pay $5 Monthly

LEHMAN COMPANY 1101 OLIVE ST.

CROSLEY—Floor sample and discontinued model refrigerators; reduced, low as $54.50.

WURLITZER, 1006 OLIVE ST.

CROSLEY—$69.50; Grunow, $109.50; floor samples; year guarantee. Showboat, 3004 S. Jefferson.

FRIGIDAIRE—All porcelain cabinet, 7 cu. ft. size; motor and compressor in perfect condition. $135. Terms. Brahm-Mitchellette Motor, 3537 South Kingshighway.

FRIGIDAIRE—Gas stove, furniture. Riv. 0951J.

GRUNOW—Model 75, $179.50; floor sample. Showboat, 3004 S. Jefferson.

GRUNOW—Model G-50, $109.50; demonstrator. Showboat, 3004 S. Jefferson.

ALL PORCELAIN KELVINATOR, $87 Good as new and fully guaranteed. Pay $5 Monthly

LEHMAN COMPANY 1101 OLIVE ST.

KELVINATOR—Refrigerator, $25; pressure cooker, 18 qt., $10. 4844 Pennsylvania.

NORGE—All porcelain cabinet, 7 8-10 cu. ft. size; save almost $100 on this floor sample; full guarantee. Terms. Brahm-Michellette Motor Co., 3537 S. Kingshighway.

NORGE—A REAL BUY; $59.50.

SHOWBOAT RADIO, 3004 S. JEFFERSON

WESTINGHOUSE—Capacity 88 cubes, used 6 months. CA. 6202R.

ELECTRIC refrigerators, icebox units, all makes, sizes; guaranteed same as new. Hurry. Bargain, 919 Chouteau.

REFRIGERATOR BARGAINS

New 1934 models, floor samples.

ROBERTSON, 4510 Easton. Open nights.

REFRIGERATOR—13-cu. ft., General Electric; white porcelain inside and outside; like new; big sacrifice; moving. RE-public 4223.

REFRIGERATOR—Electric; cost $300; like new; take $150; terms. Hland 2237.

REFRIGERATOR—5½ ft., electric, $45. Reden, 7248 Manchester; open Sunday.

REPOSSESSED—Norge; like new; also used Frigidaire; bargain. 3651 S. Grand

BICYCLES—MOTOR CYCLES

Wanted

CYCLE Wtd.—Single cylinder motor or engine. Box O-327, Post-Dispatch.

For Sale

BICYCLES repaired in your home; coaster brakes, wheels restored, tires replaced. Hotze, HI. 8007; 2826 Hampton.

BICYCLES — Boys' and girls'; practically new; reasonable. 5335 Ridge. FO. 6207.

BICYCLE—Pierce B. S. A. racer; excellent condition. Colfax 9060.

BICYCLE—28-inch; $10. 5244 Cabanne. FOrest 4754.

BICYCLES—Used; like new; cheap. 7809 Forsythe. RAndolph 8146.

INDIANS—See this streamline models on display; many improvements; 4 speeds forward; new and used; easy terms. Indian Co., 2117 Olive.

SEE the new 1935 Harley-Davidson now on display; also bargains in used motorcycles. Harley-Davidson Co., 1409 Olive.

BOATS & LAUNCHES WANTED

OUTBOARD MOTOR Wtd.—About four h. p. JE. 5047.

BOATS & LAUNCHES FOR SALE

UNUSUAL BARGAIN.

18 ft. Dee-White sport runabout; African mahogany hull; double cockpit, leather lined, kapok seat cushions; powered with 70 h. p. six. Performs beautifully. EV. 5550.

REMAINING world's Fair launches offered less than half value; real money earners in passenger service; ideal any purpose or cruiser conversion. Truscott, St. Joe, Mich.

ELTO OUTBOARD motor, A-1 condition, sacrificed for cash. 4244 Maryland.

EVINRUDE—25 h. p.; for sale or trade for 4-cylinder outboard. Box O-347, Post-Dispatch.

OUTBOARD MOTOR—1-cylinder, make offer. Call Sunday morning, 3824 Ashland.

JOHNSON outboard motors, sales and service. Motors for rent. Ralph G. Schmidt, 2914 Washington. NEwstead 2313.

BOOKS, PERIODICALS WANTED

BOOK MANUSCRIPTS Wtd. Fiction, short stories, poetry (book-size collections), travel, history, medicine, juveniles, professions, science, politics, miscellaneous; reading free; prompt decision. New writers particularly welcome. Authors Publishing Co., 489 Fifth av., New York.

GOOD PRICES paid for sets and miscellaneous. Call Monday, 8 till 6. GA. 9208.

LAW AND SCHOOL BOOKS Wtd.—For all St. Louis schools; bought, sold, exchanged. 115 N. Grand.

BOOKS, PERIODICALS FOR SALE

DICTIONARY—Book of Knowledge, many others. CO. 7630. 3607 N. Grand.

ENCYCLOPEDIA BRITANNICA — Solid leather, 14th edition; never used. 4471 Forest Park, 3d west.

WORLD BOOK—Compton's Book of Knowledge. Book house, CA. 4516.

BUILDING MATERIAL

For Sale

LUMBER

All sizes, used, at a big saving. I-beams, angles, posts for construction work. Boilers and Radiators for Heating Plants. Plumbing Supplies.

ST. LOUIS IRON & SUPPLY CO.

14th and Poplar GArfield 9058

AALCO WRECKING CO.

3132 LACLEDE. CE. 5153.

All building materials, doors, windows; lumber like new; very low prices.

OAK LUMBER

If you can use 100,000 ft. oak or soft lumber, sawed to order, located 40 mi. southeast of St. Louis, write at once. Box J-364, Post-Dispatch.

"Real Floor Tile Bargain"

9c to 12c per ft., including white

BALL LUMBER & SUP. CO., CLAYTON

ALL material in Rumsey estate, largest wrecking job in the city; anything you may need in used building material; lots of brick; 2d and Franklin. CH. 5165. MADISON WRECKING CO.

PUBLIC DUMP.

806 N. SECOND. CHESTNUT 5165.

GOT 20 more buildings on Papin; can supply your every need in used material; see 4521 Papin and 4010 Clayton. Waldron Wrecking Co., JEfferson 5654.

BRICK—400,000 whole hard machine pressed; near Free Bridge. See foreman on job. 200-2 S. 31st st.

BUILDING MATERIAL—400,000 hard bricks at $2 per M; 100,000 feet of flat iron, special 5½-gal. $1.65; large selection of fancy goldfish, calico, lionheads, open Sundays until 4:30 p. m. Beldt's Aquarium, 2141 Crescent, Wellston.

OUR summer-raised moons and swordtails, all colors, also bettas, zebras and barbs, large, excellent shape, priced right. H. Carr & Son, Manchester, Mo. WAl. 338.

BROESEL TROPICAL FISH HATCHERY every day. 521 Greely, Webster Groves, Mo.

A1 SELECTION tropical fish, plants, food, aquariums to order. 4338 California.

AQUARIUMS, FISH, ETC.

ANDRU LABORATORY, 4430 CLARENCE. Livebearers, 3c; cardinals, 15c; aluminum aquariums, 98c.

AQUARIUMS—And all kinds of healthy tropical fish; low prices. Central Bird Store, 515 Franklin.

TROPICAL FISH—Largest display in city; aquarium special 5½-gal. $1.65; large selection of fancy goldfish, calico, lionheads, open Sundays until 4:30 p. m. Beldt's Aquarium, 2141 Crescent, Wellston.

OUR summer-raised moons and swordtails, all colors, also bettas, zebras and barbs, large, excellent shape, priced right. H. Carr & Son, Manchester, Mo. WAl. 338.

BROESEL TROPICAL FISH HATCHERY every day. 521 Greely, Webster Groves, Mo.

A1 SELECTION tropical fish, plants, food, aquariums to order. 4338 California.

POULTRY & BIRDS FOR SALE

Baby Chicks For Sale

Baby Chicks

Immediate delivery. Prices will be higher later. Get started early — the supply is limited. Big profits assured this year. All our chicks are hatched from large size, uniform eggs, from inspected and accredited flocks. "Blood tested for B.W.D. by the antigen Methods." Hardy R. I. Reds, R. I. Whites, Barred Rocks, Buff Rocks, White Rocks, White Wyandottes. Special price (subject to withdrawal without notice). 100 for $8.00.

Sears Roebuck & Co.

Grand and Winnebago Kingshighway near Easton

Full Line of Poultry Supplies

At Extremely Interesting Prices

World's Largest Chick Producers

More Colonial Chicks are sold than any other brand. Why? The answer is Real Quality, Real Service, Real Bargains. No matter what grade, breed, number or SEX you want in day-old chicks, send for our FREE Bargain Catalog today. Early order discounts.

Colonial Poultry Farms and Hatcheries

Dept. 9, Pleasant Hill, Mo.

BOOTH FAMOUS CHICKS—Strong, healthy, quick growing; excellent layers; institutions; 10 varieties; low prices; free catalogue. Booth Farms, Box 522, Clinton, Mo.

BABY CHICKS—Orders being booked. Custom hatchery, Hallock, 1422 McCausland

FREE—Send postal quick for special bulletin with facts on our 10th anniversary celebration; Hi-Sired chicks in ten varieties now hatching; visit or write The Kriege Hatchery, Edwardsville, Ill. Branch at Alton, Ill.

BABY CHICKS—Now booking orders for all popular varieties. $8 per 100. HI. 1154. Cochrane Hatchery, 3150 Sutton, Maplewood, Mo.

POULTRY TRIBUNE—Only poultry magazine that conducts its own experimental farm; the editors know their poultry; send 10c for six months' trial subscription. Dept. 106, Mount Morris, Ill.

Pigeons and Pet Birds For Sale

BIRD SEED—Fresh, clean, healthy seeds. Our mixtures contain the necessary pepper seeds; at different seasons, the different seeds necessary, such as lettuce seed in early spring, etc. We are never undersold; we meet any competitor any day and undersell most every day. We know birds; we know bird seeds; it is advantageous to us; you succeed in raising birds. Free descriptive bird book 3101 Olive.

CANARIES—Largest selections, most all kinds; come see the large displays of finches, parrakeets, parrots, larks, thrushes, cardinals, parrots, etc. Cages and supplies. Wholesale and retail. Visit or write the world's largest complete pet shop, 31st and Olive.

CANARIES — Real singers, cages, bird seed, supplies. Plegge's, 5173 Easton, near Union.

CANARIES—Female, second-hand canary flights. Shipping cages; dog house. 2428 Hornsby. MUlberry 0444.

CANARIES—And all kinds of birds, cages and supplies. Large selection, low prices. Central Bird Store, 515 Franklin av.

CANARIES—Singers, guaranteed, $3; females; ready to mate, 75c. 3149A Magnolia. Lafayette 5751.

CANARIES—Rollers, males, females, mated pairs, 1014 Kuhs pl. Forest Park car to 7000 west.

CANARIES in full song; females; nice Valentine mate. 6301 Clemens.

CANARIES — Rollers, males, females, guaranteed. 4135 West Pine.

CANARIES—Guaranteed singers, $3 up; females, all colors. 1230 S. 9th.

CANARIES—Wonderful singers; big selection; also hens; terms. 2616 Park.

CANARIES—English choppers, $5. Call Sunday or Wednesday. 6810 Lafayette.

CANARIES, finches, parakeets, supplies. 2141 Crescent av., Wellston.

CANARIES—Rollers, full song, also hens, $3. 1100 Potomac. PR. 0230.

CANARIES—Wonderful singers; females, ready to mate. 2218 St. Louis.

CANARIES—Breeding males, females; breeding cages. 2567 Montgomery.

CANARIES—Singers, cinnamons, all colors, females, 75c up. 3445 Louisiana.

CANARIES—Singers, $3.50; females, $1; seed, 10c pound. 4150 Carter.

CANARIES, finches, parakeets, supplies. 2141 Crescent av., Wellston.

PIGEONS AND SQUABS An opportunity for anyone wanting to raise pigeons and squabs; have a roost including about 300 pedigreed white king pigeons, large, healthy birds and unusual workers; this roost has the past 3 years has paid for its upkeep, supplied my family with all squabs we could eat and earned over circumstances force my disposing of these birds and am willing to sell all at a sacrifice. Box K-175, Post-Dispatch.

RACING HOMERS—Cheap; will trade. What have you. 3015 Semple.

ROLLERS—

4135 West Pine.

Chickens

LEGHORNS—Last spring; laying; will sacrifice at 75c per bird. WAbash 987.

Poultry Supplies For Sale

BROODER TEMPERATURE ALARM.

Get a full night's sleep and save chicks. New device, costing only a few dollars, let's you know when temperature in brooder is too high or too low. Saves its cost in one hot day. Special offer now. Write or call today. INTERNATIONAL, 380S Park av., St. Louis, Mo.

BROODER STOVES—Poultry equipment; cheap. A. Wuch, Gravois and Geyer rds., Sappington, Mo.

BROODERS—2, hot water, 3 broiler. 4317 Jennings rd. EV. 9445.

BROODER—600-chick, electric battery; 3 oil brooders, 100, 500, 1000. 116 Russell

INCUBATOR—80-egg, electric, $8. 6533 Etzel

INCUBATORS—4; 4 brooders; also boiler plants any size. 5532 Hodiamont.

INCUBATORS—2 Prairie State 240-egg. Apply 4146 Bates.

POULTRY EQUIPMENT, incubators and brooder stoves. Kirkwood 1656J.

AQUARIUMS, FISH, ETC.

ANDRU LABORATORY, 4430 CLARENCE. Livebearers, 3c; cardinals, 15c; aluminum aquariums, 98c.

AQUARIUMS—And all kinds of healthy tropical fish; low prices. Central Bird Store, 515 Franklin.

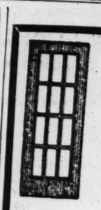
TROPICAL FISH—Largest display in city; aquarium special 5½-gal. $1.65; large selection of fancy goldfish, calico, lionheads, open Sundays until 4:30 p. m. Beldt's Aquarium, 2141 Crescent, Wellston.

OUR summer-raised moons and swordtails, all colors, also bettas, zebras and barbs, large, excellent shape, priced right. H. Carr & Son, Manchester, Mo. WAl. 338.

BROESEL TROPICAL FISH HATCHERY every day. 521 Greely, Webster Groves, Mo.

A1 SELECTION tropical fish, plants, food, aquariums to order. 4338 California.

BUILDING MATERIAL



!!CLOSE-OUTS!!

Doors and Windows

Doors, $2 Up
INSIDE DOORS
OUTSIDE DOORS
CLOSET DOORS
GARAGE DOORS
CABINET DOORS

WINDOWS AS LOW AS $1.75
SLEEPING PORCH
BARN SASH
CELLAR SASH
CLUBHOUSE SASH
AS LOW AS 50c

ALL STYLES AND SIZES

3509 LEMP **RED E MADE** LA. 2156

CLOTHING WANTED

RICH PAYS GOOD PRICES FOR Men's Clothing, Shoes, Old Gold, Tools, also Shotguns, Rifles and Trunks. Auto Calls. CH. 6334. 903 Market.

NEW DEAL CO. Pays attractive prices for Ladies', Men's Clothing. JE. 9954. 2625 Franklin.

APPAREL Wtd.—Pay $6 to $20 for men's suits, pants, shoes, dresses. CAbany 5206. Auto calls.

$5 to $15 Pay for Men's Used Suits and Overcoats. GEELKES. Auto Calls. PA.4853.1105 Franklin

CASH PAID FOR OLD FURS. MR. ROTHCHILD, 6240 DELMAR BL. CA. 3696.

CLOTHING FOR SALE

REAL BARGAINS IN MEN'S SUITS

LADIES' COATS AND FURS, Selected from the wardrobes of the wealthy. Wonderful buys. Save money. SOCIETY WARDROBE EXCHANGE, 3109 S. GRAND.

COATS—Squirrel, seals, like new; capes, mink, kolinsky. 3937 Kossuth av.

LADIES' SUITS—Sport coat, topcoat. 1553 S. 39th. GRand 4905.

MEN'S SUITS—$3 to $6; several sizes; private party. 3837 Mattitt av.

SUIT—Brown hand-knit boucle; reasonable; size 14-16. GA. 6454.

TUXEDO SUITS—For rent for all occasions. GRand 8282.

FURNACES WANTED

FURNACES Wtd.—Hot-water, hot-air and steam, all sizes. Schmidt Bros., 4371 Laclede av. Phone JE. 2906.

FURNACES FOR SALE

FURNACE, large size, $10; also 50 others; hot-water, hot-air and steam; 25 years in business. Schmidt Bros. Furnace Co., 4371 Laclede. Phone JE. 2906

USED FURNACES—With casing; good condition; $20. 5020 Easton. FO. 8017.

HORSES AND VEHICLES

Wanted

HORSE Wtd.—For farm. Telephone WAtson 2491.

For Sale

DOUBLE HARNESS — New, $17; used, $9 set; collars. 2031 Market.

FARM HARNESS — New; collars; reduced prices. Kutz, FR. 797. 4057 Chouteau.

FOR good horses, mares and mules, see Lowenstein, 1321-25 N. Broadway.

HARNESS—Farm wagons, harrows, plows, mowers, cultivators, sacrifice. 4224 Evans.

HARNESS—Used, new collars, bridles, riding saddles. 1317 N. Broadway

HORSE—Beautiful 5-gaited; 16 hands young, sound; $175; will trade on sad-dle mare. Rock Hill and Pardee rd., South Webster Groves.

HORSES AND MULES—20 head; 15 head of cattle; also full and complete line of farm machinery. Ben Wirth, Clayton and Wiedman rds. Telephone Wal. 5164.

HORSES—Mares and mules, all sizes, $75 per team up. Art Britton, 8 miles west of Kingshighway on Gravois rd.

HORSE—Gray, 8-year-old; sound; green, reasonable; small size of chunks; OK for work. 2127A S. 4th at.

HORSE—7 years old; fresh cow. Zion Stores, Hematite, Mo.

HORSE—Good, cheap. 225 Union rd., St. Louis County.

MARES—Black Percheron mares in foal, 5 and 6 years old; well matched; weight 2600 lbs. John Schlecht, Kirkwood, Rte. 2, ½ miles south of Fenton, Mo., on county highway J.

MARE and horse, good for all purposes. 4580 Aldine.

MULES—Team, $160; horses, mares, colts; double harness, all kinds. 2216 Biddle.

PONY—Pony cart and harness. 1928 E. Prairie av. CO. 2336.

SADDLE MARE—Also pony; reasonable. Kir. 1604. F. 13.

TEAMS, farm mares and horses; good workers; sell separate. 5580 Wells.

TEAM of mules and harness, $100; several other horses and mules. 1906 N. 10th.

MACHINERY WANTED

CASH for all kinds of machinery, motors, tools, fans, etc. Schorr, 1601 Market. GA. 8937.

BOOK BINDERS' PRESS Wtd.—Or letter press. Box O-168, Post-Dispatch.

ENGINE LATHE Wtd.—18 or 20 inch, must be good. 2151 and Edison. Granite City. TRi-City 359.

GARDEN TRACTOR Wtd.—Must be in good condition and cheap. Box P-133, Post-Dispatch.

JACKHAMMER Wtd.—For drilling rock. Phone TUlane 4691.

LOG SAW MILL AND PLANER Wtd.—Box O-402, Post-Dispatch.

MACHINERY Wtd.—Woodworking; small; give description. Box O-265, Post-Dis.

MACHINERY Wtd.—Saddle stitcher, foot-power preferred. Box O-239, P.-D.

POWER PAPER CUTTER Wtd.—Faithful Words Publishing Co., PRospect 3520.

TOOLS, motors, machinery, any description. Segal, 907 Market. GArfield 7897.

WOOD PAVING BLOCKS Wtd.—10 or 15 carloads, used, seconds, or rejects. Reply stating location, condition, prices per thousand. Box P-306, Post-Dispatch.

MACHINERY FOR SALE

NEW & RECONDITIONED—SAVE MONEY

Rubber Belting.
Conveyor Belting.
Thresher Belting.
Leather Belting.
Farm Belting.
Belt Remnants.
Belt Repairing.
Belt Fasteners.
Pulleys.
Shafting.
Bearings.
Sprockets.
Chain
Gearing.
V Drives.
Transmissions.

Write for our catalog.

TEUSCHER PULLEY AND BELTING CO. 2d and Lynch. St. Louis, Mo.

BROWN MACHINERY CO.

Sell, buy, exchange, machine tools; woodwork machinery; tinners' tools, new, used. 2323 N. Ninth. CE. 8559.

AIR COMPRESSORS—Boilers, engines, pumps, hoists, crushers, pulverizers, rotary screens, locomotive crane, machine tools, etc. Schoellhorn-Albrecht Machine Co., 721 N. 2d st., St. Louis, Mo.

AIR COMPRESSOR — Curtis automatic, with Devilbis regulator; ½-in. Black & Decker drill. 3606 Enright.

AIR COMPRESSOR OUTFITS—Garage, woodworking machinery. Segal, 907 Market.

AIR COMPRESSOR — Twin, $5; portable; complete, $20. 1118 S. Taylor.

AIR COMPRESSOR — Filling station pumps, motors. 5647 Wabada. EV. 3037

AND OFFICE FIXTURES

For Sale

NTO Collapsible Steel Storage File



R SIZE $1.79 EACH 2 DOZEN $19.20

TON & SKINNER
"PRONTO" File Distributors in St. Louis
08 North Fourth St. At Olive

9 Macy, with locks, 4 and 5 1 check file. 1834 Locust.

ew, steel, letter and legal files, real bargain. CEn. 0702.

Meat market, fixtures, com- 952A Sullivan. Call Sunday, 9

-BUTCHER OUTFIT — Com- rigidaire; cheap. Hiland 0828.

STORE FIXTURES—Complete, ffer. Phone Monday, FL. 9779.

meat fixtures. 2001 Lynch. In- 13 N. Kingshighway.

PRESS—And floor case. 235 N.

DISPLAY CASE—10-ft., 5x7x ler; Frigidaire equipped. 4019

Large, suitable tavern, florist or like new; sacrifice quick sale, ate. 5635 Lacledе.

TILE—5-section; best steel; very Box P-83, Post-Dispatch.

DLER—6x8 ont. play box with unit rs; U. S. scales, registers; bin ment cases. LE, 823 N. 8th. CE. 7968.

ROCERY FIXTURES—Also ice es, other articles. 5444 South-

N—Well made, part glass; all cheap. Aalco, 4125 Olive.

FFICE FIXTURES—Complete, like 0 ft. single box shelving, 30 indi- eather chairs, wrapping counter, e, linoleum; sets metal windows e, linoleum; light fixtures, etc., rifice before moving, cash or nformation Meiman Fixture Co., 7th st. CEn. 5990.

ES and counters, sacrifice, clos- 5870 Easton. EV. 6950.

ducing sale on counters, stools, ables, back bars, tables and eral bargains. Mo. Equipment, ve

FIXTURES—Sell cheap or trade, nday, 313 N. 18t.

FIXTURES—Complete. Box Post-Dispatch.

SE—10 ft., beautiful art glass loors; suitable for bottled goods d ware. Ballak & Co., 100 N.

Hardware Fixtures—Display fa- cate; lease expires. Hammerman, 13d. Alton. TRi-City 374.

ll at cost the following new all-, triple-glass display cases; top display, top display, bottom storage, top display, bottom storage. s are samples which have been floor for one year. JAMES & CO., INC., 4144 LINDELL.

Beer Equipment

OUTFIT--COMPLETE

NUT AND STAINLESS STEEL, ESSED AFTER SHORT USE, E SOLD FOR BALANCE DUE OF STEAM TABLES AND FIXTURES AND GLASSWARE CLOSED OUT. BE SURE TO FORE YOU BUY. ING CO. OPEN SUNDAY, 1911 STREET.

ATIONAL CHAIR CO. bles, stools, for night clubs, hotels Division; Wholesale. Clark av. CEntral 0166.

front bar, reasonable. 5347 EV. 9506.

light chair fixtures, cheap; best cheap rest. butcher display box es. Like new; $25. 3848 West

Restaurant bar equipment; Rickenseth, 827 N. 8th.

Office Appliances

IGRAPHS-MIMEOGRAPHS etaphones, Calculators. 23d and St. Charles.

ULTIGRAPH MACHINE—Good Call PRo. 4211.

Refrigerators

ssed Display Case

y will sell for $390; others nately priced; also domestic lon cabinets. 3838 MARKET ST.

RE units installed; 8-12-ft. dis- counters, coolers, refrigerators, t every purpose. 919 Chouteau.

DDING MACHINES

MACHINE Wtd. — And dicta- Box P-831, Post-Dispatch.

TYPEWRITERS

For Sale

Rent a NEW **Monarch Noiseless PORTABLE TYPE-WRITER 3 MONTHS FOR $5.00**

It disturbs nobody! We also rent selected Type- writers of all makes at latest mod- els, free service. Free delivery.

ICAN WRITING MACHINE CO. St. CHestnut 8219

RENTALS

All Makes

Months, $5.00

elivery Free Service

s Ad Worth $1

upon and $4.00 will rent any 0 merely represents agent's n.

nal Typewriter Co.
ST. 1323 OLIVE ST.
242 GArfield 3344

RENTALS

LOW RATES

TEST MODEL MACHINES R TYPEWRITER COMPANY 944 806 Pine St.

S—Rented, sold, repaired. With- ne., 203 N. 10th. GA. 1665.

rgains at National T. W. Co., e. 609 Pine. GA. 2242.

OD. Remington, Royal, Smith Monroe electric calculator, d adder, check writer, Brandt 12.50 to $55, today, evenings, rence at 4000 west at Shaw).

OD Royal typewriters, $15 to ads, 3 months, $5; free trial; te model Royals, $33.50. St. ewriter, 718 Pine. MAin 1162.

OD TYPEWRITER—Late model ne; need cash. EV. 3079.

OD—$12 up; portable cheap 5725 Easton.

Wanted

for typewriters, adding ma- ational. 609 Pine. GA. 2242.

too, may make a atch want ad serve you. want ads and see how using them.

LOANS ON PERSONAL PROPERTY

LOANS ON DIAMONDS

Clothing, Furs, Shotguns, Tools, Luggage, Musical Instruments, Microscopes, Etc.

A. & L. DUNN MERC. & LOAN CO.

The Oldest and Largest Loan Company in the City

63 YEARS AT 912-14-16 FRANKLIN AV.

LOANS TO SINGLE or MARRIED PEOPLE!

BORROW UP TO $300

Money Same Day

Pay bills, Taxes, etc., and have ready cash for Seasonal Needs.

25 Months to Repay

2½% Monthly on Unpaid Balance

PUBLIC LOAN CORPORATION

7170 MANCHESTER Hiland 8500 — 1105 AMBASSADOR BLDG. GArfield 1070

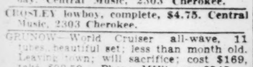
RADIO

Wanted

F. C. A. or G. E. auto and Homo radio. Box O-147, Post-Dispatch.

CASH paid for radio apparatus. Radio Market, 1516 Olive.

For Sale



A SIGHT That You Will Remember

A HOUSE FULL OF RADIOS

OVER 250 RADIOS AT MY HOME

Every kind of a Midget to choose from

$7, $8, $9, $10, $11

Also beautiful expensive cabinet models Worth $50, $75, $85. Sacrifice

$10, $12, $14, $20

I NEED CASH

Sacrifice dirt cheap, these Radios AT MY HOME

So sure am I you will find bargains here, that I will refund your car- fare if you cannot find a value.

2847 LAFAYETTE





RADIO CLEAN-UP

RCA GRUNOW PHILCO ATWATER KENT Late Models—Slightly Used

$5

Holland RADIO APPLIANCE CO.

4545 GRAVOIS — RI. 2600
3 N. W. STORES CE. 9144

EXCHANGED RADIOS—Large lot; also combinations; former prices $100 to $300, including RCA, Philco, Sparton, Crosley and others; big sacrifice to close out; opportunity to exchange your present radio for a better one. Prices $10 to $139; easy terms. AEOLIAN CO., 4 Olive.

GUARANTEED USED RADIOS

$137 Majestic radio	$28
105 Majestic radio	35
145 Atwater Kent	23
70 Philco radio	17

Pay $1 Weekly.

LEHMAN COMPANY 1101 OLIVE ST.

BARGAINS IN USED RADIOS

Open Sunday. 3951A EASTON.

REPOSSESSED radio, $4.95; 1935 floor models; big savings. 2120 East Grand.

AMERICAN BOSCH — 10-tube allwave; Emerson, Truetone, Detrola and Sparton; all long and short wave and real bar- gains; many others. 2304 North Market.

ATWATER KENT table model, $3.95, with tubes; Crosley complete, $4.50; a.c. d.c. midget, $8; Crosley console, $7.50; Se- nora console, $9; many others. Monarch, 2305 Howard.

ATWATER KENT—Perfect condition, $10. Delmonte Apt., 5622 Delmar, Apt. 615.

ATWATER KENT, table model, $4.75. Open Sunday. Central Music, 2303 Cherokee.

BRUNSWICK console, 9-tube, $12.50. MONARCH, 2305 Howard st.

CLARION Auto Radio, $13.75. Open Sun- day. Central Music, 2303 Cherokee.

CROSLEY lowboy, complete, $4.75. Central Music, 2303 Cherokee.

GRUNOW—World Cruiser all-wave, 11 tubes; set less than month old. Leaving town; will sacrifice; cost $169, take $92.50. Phone MUlberry 6943.

MAJESTIC—9-tube lowboy, perfect, $15. 1118 S. 18th. Taylor.

RADIOS—30 pct. off, 1935 model radios, all kinds. Alderson, 2546 N. Grand.

RADIO—Atwater Kent make. 3854 Humphrey st.

REPOSSESSED radio, $4.95; 1935 floor models; big savings. 2120 E. Grand.

STEWART WARNER table model, cheap. Central Music, 2303 Cherokee.

STROMBERG-CARLSON—1934 model; will make offer; also treasure chest. 3270 Hollandia. 1633 S. Broadway.

TEMPLETER midget, 6-tube, $6.45. Central Music, 2303 Cherokee.

ZENITH—Cabinet radio, $8 cash. 1123 Seastead, second floor south.

HOUSEHOLD GOODS WANTED



Call Us Before You Sell Your Furniture

BEN J. SELKIRK & SONS Auctioneers FOrest 8434

SCRUGGS-VANDERVOORT-BARNEY Trade in your old furniture and rugs for new. Liberal allowance given. Call CHestnut 7500 All Trade-In Furniture is Resold at Warehouse, 814 Franklin.

NEED FURNITURE BADLY

High prices paid for used furniture. No lot too large or small. CALL US. GARFIELD 6228 Sunday and Evenings Call CAbany 5294

FURNITURE WANTED

FO. 7176 Pianos; contents of flats, dwellings; all kinds; any amount; high prices paid.

FURNITURE WTD. BADLY

All kinds Contents Flats, Dwellings

SCHOBER CH. 5394

GR. 7926 High prices for furniture, Rugs, Radios, Pianos. Call any time. Hopkins.

FR. 4277 WE PAY SPOT CASH for Furniture, etc. High prices.

FO. 9933 Pianos, Furniture of All Kinds, High Cash Prices, Anywhere, Anytime.

CASH paid for used furniture, rugs, con- signings. PA. 0172J.

FURNITURE Wtd.—Badly; country ship- per; cash ready. Gibbs, FR. 7509.

FURNITURE Wtd.—Anything used. Gener- al, 607 Gravois. PRospect 7864.

FURNITURE, rugs wanted, badly; will call Riley. GRand 0033.

REFRIGERATOR Wtd.—Electric; late 5 to 10 cubic ft. Dixon 6791.

RUGS Wtd.—Of dwellings, flats; ra- call anywhere. EVergreen 5682.

SOFA—Straight and arm chairs wtd. Coffee. Call Sunday afternoon. CA. 4416.

LOANS ON PERSONAL PROPERTY

CASH LOANS

$25 to $300

We give quick, confidential service on cash loans of $300 or less.

A reputation for reliability and ability to repay in small monthly installments is the principal security necessary to obtain the amount you need.

No endorsers necessary. Take 1 to 20 months to repay. Our rates are rea- sonable (2½% a month) and charge is made only on unpaid balance for actual time you keep the money.

Come in or call for full details.

3—OFFICES—3

1024 AMBASSADOR BLDG. 7TH AND LOCUST STS. GARFIELD 3861

2809 N. GRAND BLVD. JUST NORTH OF ST. LOUIS AV. JEFFERSON 2627

305 DICKMANN BLDG. 3115 S. GRAND BLVD. LACLEDE 3124

COMMONWEALTH LOAN CO.

Business Established 1887

Licensed by the State

Loans ON YOUR OWN SIGNATURE

SINGLE PEOPLE steadily employed may borrow on their own signature.

MARRIED COUPLES able to make monthly payments may borrow on their own signatures.

FURNITURE LOANS also made. Only husband and wife sign. Prompt, private service.

Up to 20 months to repay. Monthly charge, 2½% on unpaid balances only

3 OFFICES

1951 Railway Exchange Building—19th Floor Over Famous-Barr—Olive Near 7th—CEntral 7328

810 Ambassador Theatre Building 7th and Locust—CHestnut 6934

404 Missouri Theatre Building 634 N. Grand—JEfferson 5577

Loans made in E. St. Louis and nearby towns

HOUSEHOLD FINANCE CORPORATION

NEED MONEY?

4 LOAN PLANS 20 REPAYMENT PLANS TO FIT YOUR INCOME

Use our service whenever you need extra money for personal, family or household necessities. We make Automobile, Furniture, Co-Maker and Combination Loans up to $300 2½% per month on unpaid balance only.

IN 24 to 48 HOURS

PERSONAL FINANCE CO.

215 FRISCO BLDG. 9th and Olive

Phones: GA. 4567, GA. 4568

WELLSTON OFFICE 6200 Easton (Above State Bank) Phone MU. 0170

HOUSEHOLD GOODS WANTED

GO-CART Wtd.—Collapsible. Call RI. 0254J.

SELL US YOUR USED FURNITURE; WE PAY GOOD PRICES. FR. 9211.

USED FURNITURE bought, sold, exchanged. Fidelity, PR. 7930. 2801 Chouteau.

WE buy furniture, rugs, any amount. Call anywhere. PA. 6118J.

WILL BUY anything used in or around home, office, shop. MUlberry 5970.

USED AUTOMOBILES

Wanted

100 GOOD CARS FOR CASH MONARCH, Kingshighway and Enright.

ALL autos bought; cash; will call. FRos- pect 8022. 2213 S. Grand.

AUTOS Wtd.—100 late models; see us be- fore selling or making loans. LAclede 5910. 2819 Gravois av.

AUTOS WANTED—LATE MODELS Wrecked and burned cars and trucks. 2930 California. PR. 2600.

BEFORE YOU SELL YOUR CAR CALL US. PAY GOOD PRICE. 2520 S. JEFFERSON JE. 0856 GR. 0856

BROCK YOU WANT CASH, I WANT CARS. JE. 8200. 4418 Olive.

CARS Wtd.—Bring titles, get cash; high prices. 4636 Easton. RO. 4705.

In home life Post-Dispatch want ads are serving in many ways and offering quick, satisfactory solution for many Problems. They bring home help quickly; they rent spare rooms; they sell many valuable articles for cash. For suggestions as to their other uses read the want ads today. Call MAin 1111 for an adtaker.

LOANS ON AUTOMOBILES

AUTO LOANS—$25 to $500

Our new 1935 Auto Loan Plan gives you higher appraisals, smaller payments and better terms. A few approximate loan values:

	1930	1931	1932	1933	1934
Ford	$125	$175	$250	$350	$450
Chevrolet	$135	$200	$275	$375	$475
Plymouth	$135	$200	$275	$375	$475
Pontiac	$140	$225	$300	$400	$525

1935 LICENSE LOANS

PAY BACK AS LITTLE AS 50c WEEKLY

Mortgages refinanced, payments re- duced and more cash advanced. Any make or model car.

OVER 50,000 SATISFIED CUSTOMERS

Welfare Finance Co.
1039 N. Grand Ave.
6893 Easton 3601 Gravois
7288 Manchester JEfferson & Gravois

AUTO LOANS

$10.00 to $1000.00

1935 LICENSE LOANS

- LEGAL RATES
- NOTES REFINANCED
- PAYMENTS REDUCED
- WE LOAN MORE
- LOANS ANYWHERE MISSOURI, ILLINOIS.
- OPEN EVENINGS & SUN.

GUARANTY MOTOR CORP.
2936 LOCUST JEfferson 2464

AUTO LOANS

$10 to $1000

R-E-F-I-N-A-N-C-I-N-G

1935 LICENSE LOANS

Payments Reduced. More Money Advanced. Legal Rates. No Delay.

LOCAL FINANCE CO.
Northwest Corner Grand and Page
307 E. Broadway, Alton, Ill.
Open Evenings
FRanklin 1532 ALton 234

Auto Loans

$50 to $300

Your Car Can Get You Cash— Quick, Convenient Service. NO LOWER RATE IN ST. LOUIS Only 2½% Per Month on the Unpaid Balance of the Loan.

Personal Finance Co.

Frisco Bldg., 9th & Olive — Phones GA. 4567-4568
Wellston Office . . . 6200 Easton
Phone MU. 0170 (Above State Bank)

AUTO LICENSE LOANS BORROW FROM US FOR YOUR 1935 LICENSE

By the Friendly South Side Loan Co.

Notes refinanced. Payments made smaller. More money advanced. Investigate our low rates

We Make Out-of-Town Loans in Missouri and Illinois

United Auto Finance Corp.
2117 S. Broadway, St. Louis. LA. 8080

AUTO *Loans* $10 to $500 ON CARS TRUCKS

Quick Service!

AUTO FINANCE CO.
3145 LOCUST

LICENSE LOANS.

Bring your title and we will get your 1935 licenses.

It is not necessary for you to lose time from your work.

Open evenings and Sundays.

GRAUPNER FINANCE CORP., 3838 Easton av.

AUTO LOANS.

MONEY LOANED ON YOUR CAR IN FIVE MINUTES; LOW RATES.

VALLEY FINANCE CORP. 3807 EASTON. 2911 OLIVE.

USED AUTOMOBILES

Wanted

100 Cars and Trucks Wanted

For cash; no questions asked. Bring title. CITY MOTOR SALES. 4761 Easton.

CARS and trucks wanted, for salvage, Southern Auto Salvage, RI. 9600. 9621 S. Broadway.

CARS Wtd. — Any condition; burnt or wrecked. Call Tannenbaum's, FR. 8342, Sunday morning and all week.

CARS Wtd.—Bring title, get cash. Ost Motor, 3620 S. Kingshighway. FL. 6580.

CARS Wtd.—Pay cash, Southway Motor Co., 1915 S. Kingshighway. LA. 6606.

CARS Wtd.—Just starting, bring title, get cash. 1505 St. Louis.

CASH FOR YOUR CARS 4605 Delmar. RO. 4709

CHEVROLET Wtd.—Best that $250 cash will buy; state model, condition, mileage. Box A-158, Post-Dispatch.

COACH wtd.—1934; Ford or Chevrolet, for 1929 Chevrolet coupe with rumble, excellent condition and cash, private only. PA. 1859R Sunday 2 to 4.

COACH Wtd.—Chevrolet, Ford, '28, '29, '30; no dealers. 3813 California.

COUPE Wtd.—Or sedan, 1931 or 1932, in good condition, cheap. Cash. Box P-96, Post-Dispatch.

FORD OR CHEVROLET Wtd.—Coupe; no earlier than 1930; must be cheap; no dealers. RIverside 7630M.

FORD Wtd.—1930 coupe. Apply 6823 Minnesota av., between 9-12 a. m. Pay cash.

FORD Wtd.—Standard coupe, 1930 or 1931; good condition; for cash; no deal- ers; phone Sunday morning. HI. 8391.

FORD ROADSTER Wtd.—Pay cash; '29 or later. Phone Sunday, PR. 7395; other days PR. 6211.

TRUCK CAB Wtd.—Used Chevrolet; 1931- 32. 3930 Delmar. NE. 1192.

TRUCK Wtd.—1½-ton, in good condition. LA. 0174.

TRAILER Wtd.—Second-hand tourist. RO. 0530.

JUNK cars and trucks, cash. CO. 4155J. 4229 West Natural Bridge.

SEDAN Wtd.—Ford, Dodge, Chevrolet; have $100. 6419 West Park; private.

For Hire

TRUCKS—For rent; stake or panel bodies; low rates. Hertz, JEfferson 1200.

Automobiles For Exchange

DEALERS—International recording time clock, rack and cards; want Chevrolet sedan. 7009 Field, RI. 9021R.

Broughams For Sale

1931 Auburn Brougham, $265

Beautiful blue; like new; terms, trade. 4718 Delmar.

'31 Auburn 8-90 Brougham; beautiful blue, upholstery like new; actual 17,000 miles. **$345**

CROSBY MOTORS, 3000 Gravois. GR. 7377

1931 Pierce-Arrow Brougham

Beautiful ebony black; all original; sacri- fice; terms, trade. 4718 Delmar.

1928 PIERCE-ARROW BROUGHAM Excellent condition **$150**
WM. NEWMAN MOTOR CO. 1163 S. Kingshighway. FR. 6965.

Cabriolets For Sale

CAB—For 1933 Chevrolet, 1½-ton truck. Collinsville 202. Bitzer & Co.

USED AUTOMOBILES

Cabriolets For Sale

1929 CHEVROLET CABRIOLET

Nice shape **$125**

SUNSET—4035 Lindell

Open Evenings JEfferson 2901

DODGE—1934 de luxe; 7 months old; cost $945, at great sacrifice; no dealers. EV. 9313.

1935 LICENSE LOANS

PAY BACK AS LITTLE AS 50c WEEKLY

Mortgages refinanced, payments re- duced and more cash advanced. Any make or model car.

OVER 50,000 SATISFIED CUSTOMERS

Welfare Finance Co.
1039 N. Grand Ave.
6893 Easton 3601 Gravois
7288 Manchester JEfferson & Gravois

AUTO LOANS

$10.00 to $1000.00

1935 LICENSE LOANS

- LEGAL RATES
- NOTES REFINANCED
- PAYMENTS REDUCED
- WE LOAN MORE
- LOANS ANYWHERE MISSOURI, ILLINOIS.
- OPEN EVENINGS & SUN.

GUARANTY MOTOR CORP.
2936 LOCUST JEfferson 2464

AUTO LOANS

$10 to $1000

R-E-F-I-N-A-N-C-I-N-G

1935 LICENSE LOANS

Payments Reduced. More Money Advanced. Legal Rates. No Delay.

LOCAL FINANCE CO.
Northwest Corner Grand and Page
307 E. Broadway, Alton, Ill.
Open Evenings
FRanklin 1532 ALton 234

Auto Loans

$50 to $300

Your Car Can Get You Cash— Quick, Convenient Service. NO LOWER RATE IN ST. LOUIS Only 2½% Per Month on the Unpaid Balance of the Loan.

Personal Finance Co.

Frisco Bldg., 9th & Olive — Phones GA. 4567-4568
Wellston Office . . . 6200 Easton
Phone MU. 0170 (Above State Bank)

AUTO LICENSE LOANS BORROW FROM US FOR YOUR 1935 LICENSE

By the Friendly South Side Loan Co.

Notes refinanced. Payments made smaller. More money advanced. Investigate our low rates

We Make Out-of-Town Loans in Missouri and Illinois

United Auto Finance Corp.
2117 S. Broadway, St. Louis. LA. 8080

AUTO *Loans* $10 to $500 ON CARS TRUCKS

Quick Service!

AUTO FINANCE CO.
3145 LOCUST

LICENSE LOANS.

Bring your title and we will get your 1935 licenses.

It is not necessary for you to lose time from your work.

Open evenings and Sundays.

GRAUPNER FINANCE CORP., 3838 Easton av.

AUTO LOANS.

MONEY LOANED ON YOUR CAR IN FIVE MINUTES; LOW RATES.

VALLEY FINANCE CORP. 3807 EASTON. 2911 OLIVE.

Coaches For Sale

COACHES—COUPES

'28 Chevrolet Coach	$ 75
'29 Chevrolet Coach	145
'30 Chevrolet Coach	195
'30 Chevrolet Coupe	185
'33 Chevrolet Coach	395
'32 Chevrolet Coupe	315
'32 Ford Tudor	285
'33 Ford Tudor	415
'33 Plymouth PD Coach	425

Many others, any terms within reason.

HARDY CHEVROLET

5616 Gravois, at Bates. Riverside 8030.

REPOSSESSED COACHES

Over 100 Coaches for you to inspect. Every car a real repossessed value. Fords, Chevrolets, Plymouths and all other makes to be sold for the balance due on unpaid mortgages. As low as $50. Your car in trade, up to 18 months on balance.

WELFARE FINANCE CO. 3001 Locust 1039 N. Grand

$39 UP TO $150

20 nice, clean and serviceable cars —with a lot of good unused transportation. Must be sold.

SCHNURE CHEV., 3949 Lindell. FRanklin 2311.

BUICK—Coach, 1931 late series 8-50; ex- cellent condition; motor perfect; terms; private; $245. 3539 Page.

BUICK—1928 standard coach; good me- chanical condition; $65 cash; private. RIverside 0170J.

1932 CHEV. COACH

New paint, good tires; guar- anteed **$325**

SUNSET—4035 Lindell

Open Evenings JEfferson 2901

'29 CHEVROLET COACH ONLY **$35** DOWN

Edwards Chevrolet Co.

6820 GRAVOIS. FLanders 1470

CHEVROLET—Coach; 1934 Master; 3 months old; less than 3000 miles; fully equipped, radio, etc.; perfect condition; original price $750, sacrifice for $565. Phone MUlberry 6943.

CHEVROLET—'32 coach; a perfect buy for someone who cannot afford a new car.

WILLCOCKSON MOTORS Vandeventer at West Pine. JEfferson 6230.

CHEVROLET—Coaches, 1934, '33, '32, '31, '30, '29, '28; all in first-class con- dition and ready to go, as low as $25 down. Hurry, 2849 N. Grand.

1932 CHEVROLET COACHES

5; all like new; $75 down, trade. 4718 Delmar.

'33 CHEVROLET Coaches; Assortment; $385 up to **$425**

MILSTRAND, 3333 WASHINGTON.

1934 Chevrolet Coach, $495

Beautiful black Master series; like new; only $95 down; trade. 4454 Easton.

'33 Chevrolet Coach, $395

SO. SIDE BUICK PONTIAC, 3654 S. Grand

CHEVROLET—1934 coach, a repossessed bargain, $125 down; long terms on bal- ance.

WELFARE FINANCE CO., 1039 N. Grand

1933 CHEVROLET COACH

$395; $70 down; almost new. 4761 Easton.

'31 Chevrolet Coach New Paint **$260**

SO. SIDE BUICK PONTIAC, 3654 S. Grand

CHEVROLET—Coaches, '31-'32; used very little; $225 up; many others; trade, terms. 1915 N. 9th.

1931 Chevrolet Coach, $250

A wonderful buy. 4619 Delmar bl.

CHEVROLET—'32 coach, $325. DOWNTOWN CHEVROLET, 2300 OLIVE. CENTRAL 4250.

CHEVROLET—'33 Master coach, $395. DOWNTOWN CHEVROLET, 2300 OLIVE. CENTRAL 4250.

1933 Master Chev. Coach, $375

Best buy in city. 4619 Delmar bl.

1932 Chevrolet Coach, $295.00

$60 down; almost new. 4761 Easton av.

1931 Chevrolet Coach, $60

Down; perfect condition; sacrifice; trade. 4718 Delmar.

Chevrolet Coach, 1934

Master; $500; terms; 8600 miles. MONARCH, 730 N. Kingshighway.

CHEVROLET—'34 coach; original through- out; 6000 actual miles; sacrifice $485; terms. Barney's, 4411-13-15 Manchester.

1929 Chevrolet Coach, $35

Down; like new. 4718 Delmar.

CHEVROLET—Coach; latest 1933; 12,000 miles; almost new; $385; terms. 2704 McNair.

CHEVROLET—Coach, latest 1933, master; good as new; $360; arrange terms. 2717 Chippewa.

CHEVROLET—1933 master; exceptional bargain, $375; terms. 3823 Cleveland. PR. 3520.

CHEVROLET—'28 coupe; excellent run- ning condition; new battery and ignition. Hiland 7962.

CHEVROLET—Demonstrator coaches; like new; guaranteed; big saving. HARRIS-GILLIAM CHEV., 7915 Forsythe

CHEVROLET—1929 coach, $85, only $25 down; terms on balance. WELFARE FINANCE CO., 1039 N. Grand.

CHEVROLET—Coach; latest 1932; 15,000 miles; almost new; cheap; terms. 2704 McNair.

CHEVROLET—1933 coach, 9000 miles; $400; terms. KIrk. 1604-F13.

CHEVROLET—'29 coach; good shape; $75. 3631 Easton.

CHEVROLET—'31 coach; like new; $265; trade, terms. 2860 McNair.

CHEVROLET—Coach, 1929, $115; '28, $75; trade, terms. 4557 Easton.

CHEVROLET—Coach, 1930; wire wheels; like new, $185; terms. 2704 McNair.

CHEVROLET—1931; excellent throughout; $195 cash; private. 715 Interdrive.

CHEVROLET—Coach; 1931; like new; $225; trade, terms. 4557 Easton.

CHEVROLET—'31 coach; perfect condi- tion; $135; terms. 3645 Chippewa.

CHEVROLET—'33 Master 6 coach; bar- gain; $345; terms. 3645 Chippewa.

CHEVROLET—Coach; latest '29; must sell, $95; terms. See today. 1209 S. 18th

CHEVROLET—1929 coach; $135, $45 down; almost new. 4761 Easton.

CHEVROLET—1929 coach, perfect; new tires; $135; trade, terms. 2860 McNair.

CHEVROLET—'33 coach; 9000 miles; $400; terms. KIrkwood 1604F13.

CHEVROLET—'34 Master coach; 7000 miles; $485; terms. 3645 Chippewa.

CHEVROLET—Coaches; 5; cheap cars. Orange Front, 2209 Lynch.

CHEVROLET—1930 coach, like new; $165; trade, terms. 2860 McNair.

CHEVROLET—'30; owner needs money for rent; terms. See Brock Garage, 4418 Olive

CHEVROLET—'29 coach; perfect; only $135; terms. Barney's, 4415 Manchester.

USED AUTOMOBILES

Coaches For Sale

1933 Plymouth P. D. Coach

$395; $70 down. 4761 Easton av.

PLYMOUTH 1932 4 COACH

$265; $65 down; almost new. 4761 Easton.

PLYMOUTH—1933 de luxe coach, $395; A1 condition.

PARDUE-SHELDON, 5220 Natural Bridge.

PLYMOUTH—1934 de luxe coach, new-car guarantee; official's car. PARDUE-SHELDON, 5220 Natural Bridge.

PLYMOUTH—Coach; 1932; 28,000 miles; clean; perfect; $2.5. 4036 Easton.

PLYMOUTH—Coach; latest 1933; almost new; $385; terms. 2704 McNair.

PLYMOUTH—1932 coach, almost new; $395; trade, terms. 2860 McNair.

'31 PONTIAC COACH, $265

SO. SIDE BUICK PONTIAC, 3654 S. Grand

1934 PONTIAC 8 COACH

Original throughout; must see to appreciate, terms; trade. 4718 Delmar.

PONTIAC—Coupe; latest '29; perfect con- dition; bargain; terms, trade. 2638 Lynch st.

1933 PONTIAC COACH, $450

Appearance of new. 4619 Delmar.

PONTIAC—Latest '28 coach, motor over- hauled; bargain; trade, terms. 2638 Lynch.

1932 Pontiac De Luxe Coach

Six wheels, trunk rack, an outstanding car; terms, trade. 4718 Delmar.

PONTIAC—'28 coach; reliable, clean; guar- anteed; $74; trade, terms. 2506 S. Jef- ferson.

PONTIAC—1933 coach, low mileage; buy for balance due, $100 down; terms. WELFARE FINANCE CO., 1039 N. Grand.

PONTIAC—'29 coach, $145. DOWNTOWN CHEVROLET, 2300 OLIVE. CENTRAL 4250.

PONTIAC—'27 coach, A1 condition; new tires, terms, trade. 2638 Lynch.

PONTIAC—'29 coach, looks, runs good; $120; real bargain. 1915 N. 9th.

PONTIAC—Late '31 coach, perfect, new tires; trade; terms. 2860 McNair.

1933 TERRAPLANE COACH

Beautiful car; very economical to operate; sacrifice; terms, trade. 4718 Delmar.

FORD—Tudor, 1930, $160; coupe, $165; trade, terms. 4557 Easton.

WHIPPET—1930, perfect condition; very economical; $80. 2112 Cherokee.

WHIPPET 4—Coach, '29; clean; runs per- fectly; cheap; trade, terms. 2638 Lynch

WILLYS—1931 coach, model 97; must be sold, private. Call FRanklin 7292, Mon- day.

WILLYS—'32; O K; only $189, half cash. 4064 St. Louis.

WILLYS—'31 coach, guaranteed A1; your terms. 1644 S. Jefferson.

WHIPPET 4—1928 coach; looks, runs perfect; $55. 1505 St. Louis.

Coupes For Sale

FISHEL AUTO SALES

'29 Chevrolet coupe	$ 65
'30 Ford coupe	115
'32 Ford coupe	245
'32 Chevrolet coach	265
'33 Plymouth sedan	375
'28 Chevrolet coach	65
'27 Dodge sedan	35
'29 Ford sedan	55
'28 Ford coupe, rumble	50
'30 Chevrolet roadster	75

Terms; trade.

4163 MANCHESTER.

1934 FORD TUDOR

Air wheels, low mileage; a bargain **$495**

SUNSET—4035 Lindell

Open Evenings JEfferson 2901

FORD COACH

1933, de luxe, from the original own- er; radio, hot-water heater; small car as part payment, balance 12 months. Open Sunday. Terms, Trade. MID-TOWN FORD, 3319 LOCUST.

1934 FORD COACH, $485

Just like new. 4619 Delmar bl.

FORD—Coaches 1933, $395; '31, $195; radio, '30, $160; trade, terms; bargains, 2849 N. Grand.

FORD—Coach; 1929; excellent condition; $85; only $25 down; hurry. 4454 Eat- on.

1919 FORD A COACH, $125

Worth the money. 4619 Delmar bl.

FORD—'32 coach, almost new, $245; also 1931 Ford coach, $195; trade, terms. 2860 McNair.

FORD—Model A, 1928 tudor coach, A1 condition; private party; will sacrifice for cash. 730 Belt, 3d fl.

Ford De Luxe Tudor, 1934

$495; $100 down; beautiful condition. MONARCH, 730 N. Kingshighway.

1934 FORD DE LUXE COACH

Like new; $95 down, trade. 4718 Delmar.

FORDS—1934 tudor and fordor; 4 to se- lect from; $495.

P. W. WHITE MOTOR CO., 3116 Locust

FORD — Tudor, late 1929, A1 condition, $110; terms, trade.

PARDUE-SHELDON, 5220 Natural Bridge.

FORD—Coach; '29; runs good; $75; $20 down. 3631 Easton.

FORD—Coupe; late '29; runs good; cheap; trade, terms. 2638 Lynch st.

FORD—Late; 1931 sport coupe, like new; trade, terms. 2860 McNair av.

FORD—'34 V-8 tudor, 13,000 miles; $453; terms. Owner, 5556 W. Florissant.

FORD—Deluxe coach; latest 1934; 9000 miles; $453; terms. 2704 McNair.

FORD—Late 1933 coach, almost new; $395; trade, terms. 2860 McNair.

FORD—1929; good condition, with radio. 4257 West Pine.

FORD—'30 coach; perfect; new tires; cheap; trade, terms. 2860 McNair.

GRAHAM-PAIGE—Leaving city; must sell No. 610 coach, with Philco radio; very cheap. Call Sunday morning, 4539 Mich- igan. RIv. 4473M.

NASH—Coach, 1930, beautiful, original condition; special 6; built-in trunk; real sacrifice, $135; $45 down; trade. 4454 Easton.

NASH—1928 coach, in good condition; $45; hurry. 4761 Easton.

NASH—Coach, '28; runs perfect; good tires; $85; terms. 1209 S. 18th.

OAKLAND—Coach, latest 1931; must see to appreciate, $225, $50 down. 4454 Easton.

OAKLAND — Coach; 1931 series; with heater and radio; like new, $215; terms. 2704 McNair.

'31 Oldsmobile Coach; 6 wire wheels, trunk rack; beauti- ful maroon. $325

CROSBY MOTORS, 3000 Gravois. GR. 7377

Oldsmobile 1927 Coach, $35.00

Real buy. Hurry. 4761 Easton av.

OLDSMOBILE — 1932 de luxe 6 coach; perfect; $375; terms. 3645 Chippewa.

OLDS—'29; new tires; $20 down; special to workingman. Brock, 4418 Olive st.

OLDSMOBILE—'33 coach; 4000 miles; cheap; terms. 4964 Walsh.

Plymouth Coach

1933 model PD. Very low mile- age. Exceptionally clean inside and mechanically perfect. Price re- duced to $425. Terms or trade. Open evenings and Sunday. FORD MOTOR SALES CO. 5127 Delmar FOrest 8900

PLYMOUTH—Coach; latest 1933; like new; real sacrifice; must see to appre- ciate; $385; $85 down; trade. 4454 Easton.

'33 PLYMOUTH Coaches; Assortment; $425 up to **$455**

MILSTRAND, 3333 WASHINGTON.

AUTOMOBILE TIRES FOR SALE

Special Discount To Dealers

FIRESTONE & GOODYEAR REBUILT

SAVE! LOWEST PRICES IN HISTORY

29x4.40	$2.50	29x5.00	$2.95	31x5.25	$3.95	33x5	$5.95
30x4.50	2.50

PAGE 12B

HITLER TO ENI
OLD BERLIN

Reichsfuehrer W
Meeting Place to
30,000 Pe

Special to the Post-Dispa
BERLIN, Feb. 4.—
ten, Berlin's oldest
the former Royal P
dergo considerable
a plan approved by
Adolf Hitler.

The scheme pursue
aim of beautifying
restoring its old, dign
of enlarging it to cre
meeting place with
persons. To this end
vides for removal fr
of an equestrian st
Frederick William I
and of a huge granit
than a century old an
one block, from in fro
of the old museum t
the Lustgarten.

The square dates t
teenth century. It w
garden providing the
then electoral palace.
its first changes un
elector of Brandenb
the garden recons
Dutch lines. King
liam I, father of
Great, converted it
ground for his soldie

Again Becomes

One hundred year
1828, after constructi
museum by Karl Fr
kel, the Lustgarten w
transformed into a g
opened to the public
garden."

The Lustgarten is b
south by the Royal
by the Elector, Fre
1443-51. The origina
undergone manifold a
most important of w
ried out by Andreas S
1700 under Frederic
King of Prussia. On
square is bounded by
seum, a masterpiece

The famous granite
in 1827, more than se
diameter, and the
Frederick William III
to 1871, interrupted t
fine front of that bui
noble classical lines
planned to place the
sideways to the east,
thedral—the only mo
surrounding the Lust

Cathedral Is Not F

The Cathedral, the
a massive-looking bu
much appreciated by
being considered by t
ple of what, is ironical
"Emperor William's b

The monument of
King will find its pe
the west side of the s
occupy part of an em
which formerly the
shots were fired to
birth of a Hohenzolle

It is further plann
the square by 15 mete
Royal Palace. Spac
able to address open
from three platforms
the Royal Palace, the
to the Old Museum ar
the monument.

PERJURP INQUIF CONSIDERE WARSHIP

Continued From

been held with Wil
he had discussed em
Homer, a Washington
fect, to get business
any fee or "fixing"
cussed.

Denials About

Testimony of anot
Thomas M. Cornbrook
wood, N. J., executive
of Gulf Industries, w
ried out by Andreas S
1700 under Frederic
King of Prussia. On
square is bounded by
seum, a masterpiece

The famous granite
in 1827, more than se
diameter, and the
Frederick William III
to 1871, interrupted t
fine front of that bui
noble classical lines
planned to place the
sideways to the east,
thedral—the only mo
surrounding the Lust

Cathedral Is Not F

The Cathedral, the
a massive-looking bu
much appreciated by
being considered by t
ple of what, is ironical
"Emperor William's b

The monument of
King will find its pe
the west side of the s
occupy part of an em
which formerly the
shots were fired to
birth of a Hohenzolle

It is further plann
the square by 15 mete
Royal Palace. Spac
able to address open
from three platforms
the Royal Palace, the
to the Old Museum ar
the monument.

PERJURP INQUIF CONSIDERE WARSHIP

Continued From

been held with Wil
he had discussed em
Homer, a Washington
fect, to get business
any fee or "fixing"
cussed.

Denials About

Testimony of anot
Thomas M. Cornbrook
wood, N. J., executive
of Gulf Industries, w
ried out by Andreas S
1700 under Frederic
King of Prussia. On
square is bounded by
seum, a masterpiece

The famous granite
in 1827, more than se
diameter, and the
Frederick William III
to 1871, interrupted t
fine front of that bui
noble classical lines
planned to place the
sideways to the east,
thedral—the only mo
surrounding the Lust

Cathedral Is Not F

The Cathedral, the
a massive-looking bu
much appreciated by
being considered by t
ple of what, is ironical
"Emperor William's b

The monument of
King will find its pe
the west side of the s
occupy part of an em
which formerly the
shots were fired to
birth of a Hohenzolle

It is further plann
the square by 15 mete
Royal Palace. Spac
able to address open
from three platforms
the Royal Palace, the
to the Old Museum ar
the monument.

USED AUTOMOBILES FOR SALE

CHRYSLER-PLYMOUTH DISTRIBUTOR OFFERS
USED CARS
THAT YOU CAN BUY WITH CONFIDENCE



We Invite Your Comparison



1932	Chrysler DeLuxe 8 rumble seat coupe	$ 425	1932	DeSoto 6 coach	350	1933	Oldsmobile 8 touring coupe	550
1929	Chrysler 6 "75" sedan	195	1934	DeSoto 6 sedan	825	1929	Oldsmobile 6 sedan	150
1933	Chrysler 6 sedan	595	1933	DeSoto 6 rumble seat coupe	475	1930	Packard 8 club sedan	395
1931	Chrysler 8 sedan	295	1932	Essex 6 Pacemaker sedan	325	1933	Plymouth 6 2-door sedan	450
1933	Chrysler 6 brougham	495	1933	Ford V8 sedan	450	1933	Plymouth 6 business coupe	450
1931	Chrysler 8 Imperial C. C. sedan	450	1931	Ford 4 Tudor sedan	195	1933	Plymouth 6 sedan	475
1931	Auburn 8 brougham	325	1934	Ford 8 2-pass. coupe	475	1933	Reo 6 sedan	450
1930	Buick 6 sedan	295	1930	Ford 4 sport coupe	185	1932	Rockne 6 coach	295
1931	Chevrolet 6 rumble seat coupe	250	1929	Franklin 6 sedan	275	1933	Studebaker 8 brougham	525
1933	Chevrolet 6 coach	395	1929	Graham 6 sedan	150			
1932	Nash 8 sedan	395						

Many Other Makes and Models

L. M. STEWART, Inc.
CHRYSLER-PLYMOUTH DISTRIBUTOR

Open Sunday and Evenings Till 9:30 O'Clock

JEfferson 4910 — 3016 Locust St.

USED AUTOMOBILES FOR SALE



STOP
COMPARE
Quality and Price

1934 Reo Royal 8 De L. Coupe

1934 Plymouth De. L. Coach	1934 Chev. Master Coach
1934 Chevrolet Coupe	1934 Ford De. L. Coach
1934 Ford De. L. Sedan	1934 Terraplane Sedan
1934 Studebaker Coupe	1934 Chrysler Airflow

The Above Automobiles Can Be Bought for Only the Unpaid Balances Due on Mortgages

'33 Ford R. S. Coupe	$375	'30 Buick 6 Coupe	$210
'32 Chev. Del. Sedan	345	'30 Chevrolet Coach	165
'32 Chrysler Del. Coupe	335	'30 Essex Coach	155
'32 Ford V-8 Coach	325	'30 Ford Coupe	150
'32 Ford V-8 Coupe	275	'29 Oldsmobile Cpe. R. S.	115
'32 Plymouth Coupe	245	'28 Buick 5-Pass. Cpe.	65
'31 Plymouth Sedan	195	'28 Buick Sedan	65
'31 Chev. R. S. Coupe	245	'28 Ford Sedan 4-Dr.	78
'31 Ford Tudor Sedan	195	'28 Chevrolet Spt. Cpe.	65
'31 Essex Spt. Coupe	195	'28 Chevrolet Coach	55
'31 Willys-Kn. Sed. 2-dr.	185		

Large Selection of Others to Choose From.

FRANKE AUTO SALES
TERMS — 4811 DELMAR — TRADE

USED AUTOMOBILES FOR SALE

WE AIN'T GOT—

The best reputation in town.
. . . The worst reputation in town.

The best conditioned used cars in town.
. . . The worst conditioned used cars in town.

The lowest priced used cars in town.
. . . The highest priced used cars in town.

The most dependable used cars in town.
. . . The least dependable used cars in town.

BUT, WE HAVE GOT—

A whale of a mess of used cars we want to get from under, for instance:

'30 Marquette sedan	$165	'29 Hudson sedan	$125
'32 Chevrolet coach	355	'29 Ford tudor	75
'32 Willys-Knight sedan	295	'29 Oldsmobile coach	165
'29 Ford coupe	125	'28 Chevrolet 1½-ton	125
'29 Ford tudor	145	'33 Chevrolet stake	450
'29 Essex coach	85	'34 Chevrolet truck	525
'28 Pontiac coupe	85	'34 Ford V-8 truck	520
'28 Ford roadster	65	'28 Ford pickup	95

BILGERE CHEVROLET
OPEN EVENINGS — 2814 NORTH GRAND — OPEN SUNDAYS

USED AUTOMOBILES
For Sale

LOWER
Prices
To Sell More Cars During a Short Month
Means Cash Savings
FOR YOU

'29 CHEV. COACH	$ 75	'28 STUDEBAKER SEDAN	45
'28 CHEV. COUPE	39	'29 PONTIAC ROADSTER	98
'28 PONTIAC SEDAN	98	'28 OLDS COACH	65
'29 CHEV. TRUCK, 1½-TON	85	'30 FORD ROADSTER	95
'28 FORD COUPE	75	'29 ESSEX SEDAN	85
'29 FORD COUPE	88	'30 WHIPPET COUPE	125
'28 STUDEBAKER SEDAN	45	'29 BUICK SEDAN	150
'29 PONTIAC ROADSTER	98	'30 CHEV. COUPE	149
'28 OLDS COACH	65	'30 WILLYS 70B COACH	137
'30 FORD ROADSTER	95	'30 FORD CABRIOLET	136
'29 ESSEX SEDAN	85	'30 DE SOTO COACH	163
'30 WHIPPET COUPE	125	'28 AUBURN SEDAN	85
'29 BUICK SEDAN	150	'30 CHEV. SPT. ROADSTER	143
'30 CHEV. COUPE	149	'31 CHEV. TRUCK, 1½-TON	195
'30 WILLYS 70B COACH	137	'33 PLYMOUTH COUPE	422
'30 FORD CABRIOLET	136	'33 DE SOTO COACH	473
'30 DE SOTO COACH	163	'34 FORD CAB. R. S.	450
'28 AUBURN SEDAN	85	'33 CHEV. SPORT SEDAN	443
'30 CHEV. SPT. ROADSTER	143	'33 CHEVROLET COUPE	375
'31 CHEV. TRUCK, 1½-TON	195	'28 FRANKLIN SPORT COUPE	195
'33 PLYMOUTH COUPE	422	'34 AUBURN SEDAN	695
'33 DE SOTO COACH	473	'29 CHRYSLER SEDAN	198
'34 FORD CAB. R. S.	450		
'33 CHEV. SPORT SEDAN	443		
'33 CHEVROLET COUPE	375		
'28 FRANKLIN SPORT COUPE	195		
'34 AUBURN SEDAN	695		
'29 CHRYSLER SEDAN	198		

Terms: No Cash Down on Trades—E-Z Terms!

AUTO FINANCE CO.
Convenient Locations
3145 LOCUST — 2731 N. GRAND

MENDENHALL
The Big Downtown FORD Dealer
USED CARS

'29 Ford Coach, $110 — **'30 PACKARD SEDAN $375** — '27 Olds Coach, $75

'28 Buick Coach	$125	'29 Buick Coach	$135
'30 Whippet Coupe	$145	'29 Chev. Sedan	$145
'30 Ford Phaeton	$185	'30 Chev. Coach	$195
'30 Ford Tudor	$215	'31 Ford Tudor	$235
'31 Hudson Brougham,	$235	'32 Ford Tudor	$295
'31 Graham Sedan	$195	'32 Ford V-8 Tudor	$335
'33 Chev. Coach	$395	'32 Ford DeL Fordor,	$365
'33 Ford Tudor	$425	'33 Ford DeL Coupe	$445
'33 Chev. Town Sedan	$455	'33 Ford DeL Fordor	$445

'34 Ford DeL. Coupe, rumble seat, radio **$545**

'34 Ford De Luxe Fordor, radio **$565**

(2315) **LOCUST AT JEFFERSON** (24 Hour Service)

RARE BARGAINS
LOW MILEAGE CARS LIKE NEW

1933 Pontiac Sedan	$490	1934 Plymouth De Luxe Coupe	$535
1933 Chev. De Luxe Sedan	450	1934 Chevrolet De Luxe Sedan	575
1933 Plymouth De Luxe Sedan	395	1934 Graham Coupe	585
1933 Dodge Coupe	395	1934 Ford Tudor	495
1933 Chevrolet Coach	395	1934 Olds 8 Cabriolet	875
1933 Olds Sedan	535	1934 Olds 8 Sedan	795
1933 Chrysler Sedan	500	1934 Olds Coach	795

50 Other Bargains From $25 to $900

FRED F. VINCEL, INC.
3501 WASHINGTON, (One Block East of Grand.) — DISPLAY LOT

1934 CHEVROLETS
8 TUDORS
5 SEDANS
Sacrificed for Balance Due
No Reasonable Offer Refused
Trade Your Old Car
Terms as Low as $100 Down
18 Months to Pay
Welfare Finance Co.
1039 N. Grand — 3001 Locust

REAL BARGAINS

COUPES

1931 Chevrolet Coupe	260
1928 Pontiac Coupe	75

COACHES

1930 Chevrolet Coach	$210
1929 Chevrolet Coach	150

SEDANS

1932 Plymouth Sedan	$275
1929 Whippet 6 Sedan	90
1928 Hudson Sedan	90
1931 Pontiac Sedan	245
1927 Buick Sedan	85
1929 Ford Sedan	85
1927 Star Sedan	30
1928 Essex Sedan	45

ROADSTERS

1931 Chevrolet Spt. Rdstr.	$175
1929 Ford Roadster	70

Warner-Walsh Chevrolet Co.
5148 NATURAL BRIDGE

3—1933 Plymouth De Luxe Sedans	$425 to $450
1 Coach	

TRUCKS

1929 Chevrolet Panel Truck	$ 75
1930 Diamond-T Truck; 164" w. b.	300
1928 Ford 1½-Ton Truck	195
1929 Ford 1½-Ton Truck	195
1934 Chev. 1½-ton Trk., 157" w.b.	500

Cor. 7th & Allen

3172 S. Grand
AT CONNECTICUT STREET
SPLASH!
DOWN THEY GO

WE MEAN THE PRICES, NOT THE CARS. THEY'RE UP IN SHAPE USED CARS, LOOKING LIKE NEW.

You Should See These Jewels!

1928 Franklin Sed. (It's anti freez)	$165
1929 Ford Tudor (It's right)	125
1929 Chev. Sedan (It's bright)	150
1929 Chev. Coupe (It's good)	145
1930 Ford Coupe (It's a beauty)	195
1929 Graham Sed. 615 (a dandy)	195
1929 Buick Coupe (It's o. k., too)	110
1929 Hupp Sedan (It's strong)	195
1929 Buick 4-p. Coupe (It's pretty)	195
1931 De Soto Coupe (It's all blue)	295
1931 Auburn Coach (It's a beauty)	295
1931 Ford Convertible Victoria (Ford's best)	295
1932 Plymouth Coupe (It's the boy)	295
1932 De Soto Coupe (It's solid)	350
1930 Hupp Sedan (It's de luxe)	295
1931 Hupp Coupe (It's reliable)	295
1933 Plymouth Sed. (It's no miss)	425
1933 Plymouth Coupe (It's a honey)	410
1933 Chev. Sedan (It's de luxed)	425
1933 Chev. Sed. (It's economical)	425
1933 Dodge Sed. (It's a dream)	495
1933 De Soto Sed. (It's like new)	595
1934 Ford Tudor (has new motor)	525
1933 Plymouth Coach F. D. (choicest product of the brewer's art)	450
1934 Plymouth Sed (good as new)	650

WEBER IMP. & AUTO CO.
KNOWN FROM COAST TO COAST
Not best because the largest and oldest, but largest because the oldest and best.
And Do We Trade. Bring It In and See
3172 SOUTH GRAND
EDW. WEBER, MGR.

GATEWAY MOTOR CO.
De Soto—Plymouth Dealers
1924 S. 7th Blvd.

1929 Whippet Coupe	$ 65	1929 Graham Sed. 615 (a dandy)	195
1929 Pontiac Coupe	95	1929 Buick Coupe (It's o. k., too)	110
1928 Dodge Coupe	95	1929 Hupp Sedan (It's strong)	195
1929 Nash Cabriolet	125	1929 Buick 4-p. Coupe (It's pretty)	195
1929 Ford Sport Coupe	125	1931 De Soto Coupe (It's all blue)	295
1929 De Soto Business Coupe	150	1931 Auburn Coach (It's a beauty)	295
1930 Chevrolet Sport Coupe	185	1931 Ford Convertible Victoria (Ford's best)	295
1930 Ford De Luxe Coupe	195	1932 Plymouth Coupe (It's the boy)	295
1931 Willys 6 Sedan	225	1932 De Soto Coupe (It's solid)	350
1932 Plymouth Coach	295	1930 Hupp Sedan (It's de luxe)	295
1932 Plymouth Coach	350	1931 Hupp Coupe (It's reliable)	295
		1933 Plymouth Sed. (It's no miss)	425
		1933 Plymouth Coupe (It's a honey)	410
		1933 Chev. Sedan (It's de luxed)	425
		1933 Chev. Sed. (It's economical)	425
		1933 Dodge Sed. (It's a dream)	495
		1933 De Soto Sed. (It's like new)	595
		1934 Ford Tudor (has new motor)	525
		1933 Plymouth Coach F. D. (choicest product of the brewer's art)	450
		1934 Plymouth Sed (good as new)	650

Wellston's Ford Dealer
75 CARS TO CHOOSE FROM 75
All Makes and Models, '34, '33 and '32
FORDS, CHEVROLETS, PLYMOUTHS
'28, '29, '30 and '31 Models
SMALL DOWN PAYMENTS—12, 16 OR 18 MONTHS
Jordan Motor Sales Co.
6353 Easton
OPEN EVENINGS — EVergreen 5616

OLLIE HAUPT

	Price	Down
'27 Chevrolets, coaches, coupes, sedans	$ 45	$ 15
'28 Chevrolets, sedans, coaches coupes	75	25
'29 Ford coaches; also standard coupe	95	30
'27 Reo little (6) fordor, runs looks good	35	15
'27 Olds coupe, good motor, new tires	45	15
'30 Whippets (4); also (6) sedans	95	30
'29 Pontiac sedan, good motor, new tires	135	40
'30 Ford Deluxe sport roadster, new top; also 1929	135	40
'29 Chevrolet sedan, overhauled original	145	45
'30 DD-Dodge, very latest sedan, like new	195	60
'30 Ford sedan, perfect motor, new tires	165	50
'30 DeSoto (6) coupe, runs like new one	165	50
'31 Ford sedan; also Deluxe coupe, original	195	60
'30 DA-Dodge Deluxe coupe, rumble seat	195	60
'30 Plymouth fordor, overhauled, new tires	195	60
'32 Rockne 6-65 Deluxe sedan, water heater	265	65
'33 DP-Dodge (6), very latest Deluxe fordor	525	125

4166 OLIVE

Sedans For Sale

132 BUICK SEDAN
Radio; perfect condition; will sacrifice; terms, trade. 4718 Delmar.

'31 BUICK 8-SEDAN MODEL 8-67 SIX WHEELS MILSTRAND, 3333 WASHINGTON. **$385**

1931 Buick Sedan, $295
6 wood wheels; beautiful maroon; $50 down; trade. 4718 Delmar.

1931 BUICK SEDAN, $295
Best buy in St. Louis. 4619 Delmar bl.

'30 BUICK SEDAN, $285
SO. SIDE BUICK PONTIAC, 3654 S. Grand

1929 BUICK SEDAN, $145
Like new; $40 down; trade. 4718 Delmar.

BUICK—1928, perfect; sell, trade; want small coach. 1911 Lawrence.

BUICK—1928 sedan; $135; runs perfect; $40 down. 1505 St. Louis av.

BUICK—1930, original paint, 27,000 miles, perfect, 2524 W. Sullivan.

BUICK—7-passenger; 16,000 miles; cheap. 4867 Page. RO. 9454.

CADILLAC—1930 sedan; excellent condition; here is a good used Cadillac at a price that will interest you.
WILLCOCKSON MOTORS
Vandeventer at West Pine. JEfferson 6230.

1931 CADILLAC V12 SEDAN
De luxe model; come in for details. 4718 Delmar.

CADILLAC—7-passenger deluxe sedan, latest '31, 12-cylinder; used privately and very little; see this and do yourself some good today. 1915 N. 9th.

1931 CADILLAC SEDAN, $495
Beautiful maroon, de luxe model; your terms, trade. 4718 Delmar.

Sedans For Sale

AUBURN CON. SEDAN
Perfect mechanical shape; 6 wheels and trunk **$345**
SUNSET—4035 Lindell
Open Evenings — JEfferson 2901

Four 1934 Models Reduced
Company cars now ready to sell, can't tell them from new ones; extra good values in each car. E Z terms.
SCHNURE CHEV. CO., 3949 LINDELL.

'32 AUBURN SEDAN DE LUXE; SIX WHEELS, TRUNK. MILSTRAND, 3333 WASHINGTON. **$485**

AUBURN—1934 sedan; cost $1095; sacrifice for balance due; trade, terms.
WELFARE FINANCE CO., 3001 Locust.

AUBURN—Sedan; latest 1932; beautiful condition; sacrifice; $325; $75 down. 4454 Easton.

AUBURN—1930 de luxe sedan, mileage 17,000; fine condition; price $250. EV. 2871.

AUBURN—Sedan; 1931; $200 cash. 2805 Madison. JE. 5457.

BUICK 1934
SAVE $600
Official's car, driven little over 2000 miles; has 6-wheel equipment and many accessories, including heater, etc. An outstanding buy to the man who appreciates better transportation. Call Mr. Dawsen, ROsedale 3095, for demonstration.

1934-91 BUICK CLUB SEDAN; driven very little by factory official. Has 6 steel wheels, large hot-water heater, Buick radio, bumper guards, dash watch, wheel trim rings and other added accessories. A marvelous buy for the man who wants de luxe transportation without paying first depreciation. Call Mr. Deitz, PArkview 2461J and car will be gladly demonstrated.

Buick Sedans

'32 small "8," 6-wheel $495
RUN VERY LITTLE—BIG SAVING!
West Side Buick-Pontiac
Kingshighway & McPherson, FO. 0121

BUICK—Sedan, 1932; beautiful, the correct mileage on this car is only 12,000 miles, our price only $465. Terms or trade.
HALLENBERG-WAGNER MOTOR CO.
AUTHORIZED FORD DEALER
5630 Gravois. RI. 5400.

BUICK—'28; must sell; clean; good condition; $95. 3521 N. Grand.

Roadsters For Sale

FORD—'32 sport roadster; almost new; special, $245. Barney's, 4415 Manchester.

1931 FORD A RDST., $195
Side mounts, rumble seat. 4619 Delmar.

FORD V8 — 1933, good condition; buy from original owner. To see Sunday, Klrk. 51. Monday GAr. 1093.

FORD—Roadster, '29; touring, '29; clean. Orange Front, 2209 Lynch.

FORD—1928 roadster; fine motor; good tires; $45. 3645 Chippewa.

FORD—'31; 6 wire wheel roadster, $165; terms. 3645 Chippewa.

FORD—'31; Studebaker, '31; A1; trade; your terms. 164 S. Jefferson.

1928 Gardner Roadster; A1 condition; classy looking; CROSBY MOTORS, 3700 S. Kingshighway **$75**

1930 Graham Roadster, $135
De luxe; rumble seat; $50 down. 4718 Delmar.

1932 Plymouth P. B. Rdst., $295
Rumble seat; $50 down, trade. 4718 Delmar bl.

PLYMOUTH 4—1932 de luxe roadster, like new; $295; terms. 3645 Chippewa.

1931 Studebaker Roadster, $195
De luxe; rumble seat; $50 down; trade. 4718 Delmar.

Sedans For Sale

Fine Car Bargain
Your chance to buy a really fine Packard sedan at a fraction of its value; 1931 "8" 5-pass. model, first-class in every respect and priced at only $485.
West Side Buick-Pontiac
Kingshighway & McPherson, FO. 0121

REPOSSESSED SEDANS
Over 100 Sedans for you to inspect. Every car a real repossessed value. Fords, Chevrolets, Plymouths and all other makes to be sold for the balance due on unpaid mortgages. As low as $50. Your car in trade, up to 18 months on balance.
WELFARE FINANCE CO.
3001 Locust — 1039 N. Grand

Archer-Mann Motor Co.
1934 GRAHAM 6 SEDAN, BLACK PAINT, WITH SILVER STEEL WHEELS, LIKE NEW $695
314 N. Sarah, at Lindell
Open Sundays and Evenings. FR. 6401.

Sedans For Sale

Fine Car Bargain
Your chance to buy a really fine Packard sedan at a fraction of its value; 1931 "8" 5-pass. model, first-class in every respect and priced at only $485.
West Side Buick-Pontiac
Kingshighway & McPherson, FO. 0121

★ CHEVROLETS ★

'34 De Luxe Sedan; many extras	$545
'34 Coach, De Luxe model; hurry	525
'33 Coupe; rumble seat; bargain	395
'32 Victoria Coupe; 5-pass.	295
'31 Coupe; side mounts	225
'30 Sedan or Coach; wire wheels	185
'29 Coupe or Sedan; hurry!	95

GUARANTY MOTOR Corp.
2936 LOCUST — JEff. 2464

1934 CHEVROLET
Sedan, sport sedan and coaches. Must be sold to make room for new 1935 models. Sport sedan and coach equipped with radio, heater, clock and other accessories. Savings up to $210.
Warner-Walsh Chevrolet Co.
5148 Natural Bridge

1929 Chevrolet Sedan
4-door; motor in fine condition; five good tires and new paint; only $150; easy terms.
West Side Buick Sales Lot
1445 N. KINGSHIGHWAY

WEBER-DEIBEL
Authorized Ford Dealer

COUPES

	Down
'29 Ford	$45
'30 Ford	55
'31 Ford	60
'31 Plymouth	70

TUDORS

'28 Ford	$40
'29 Ford	50
'30 Ford	60
'31 Ford	70
'32 Ford	90
'33 Ford	95
'34 Ford	115
'32 Chevrolet	90

SEDANS

'30 Ford	$85
'31 Ford	95
'34 Ford de luxe tudor and Fordor, company demonstrators, at attractive prices.	

2555 N. GRAND

Sedans For Sale

'34 Chevrolet Sedan
This car has had exceptionally good care; driven very few miles; original black finish; will sell at a special bargain; will trade and can arrange terms to suit you. See Mr. Hirsch.
3700 S. Kingshighway. FL. 5250.

CHEVROLET Sedan; 1933; A1 condition; today's stand-out bargain, $375.
CHAMBERS MOTOR, 3863 S. Grand.

1934 Chevrolet Sedan, $535
Latest Master series; 6000 actual miles; beautiful black original finish; see to appreciate; $100 down; trade. 4454 Easton.

CHEVROLET—1933 sedan; this car had only one owner and was used very little. Vandeventer at West Pine. JEfferson 6230.

1934 Master Chev. Sedan, $545
Looks and runs like new. 4619 Delmar.

Chevrolet, 1931, $245.00
$60 down; $18.50 monthly.
MONARCH, 730 N. Kingshighway.

1933 Master Chev. Sedan, $425
This car in wonderful condition. 4619 Delmar.

1932 Chevrolet Sedan, $345
In best of condition. 4619 Delmar.

1930 Chevrolet Coupe, $45
Down. Like new. 4718 Delmar.

1927 Chevrolet Sedan, $28
Cash today. 4718 Delmar.

CHEVROLET—Sedan; 1933 Master; like new; sacrifice; $395; $85 down. 4454 Easton.

'27 Chevrolet Sedan; runs good. You'd better hurry. **$19**
CROSBY MOTORS, 3000 Gravois. GR. 7377

CHEVROLET—'33, Master sedan, $425.
DOWNTOWN CHEVROLET, 2300 OLIVE. CENTRAL 4250.

CHEVROLET—Sedan; latest 1934 Master; driven 8000 miles; $495; terms. 2704 McNair av.

CHEVROLET—Sedan; latest 1929; everything original; $135; terms. 2704 McNair av.

CHEVROLET—Sport sedan, 1931, $265. '29, $145. Very clean; ready to go. Trade, terms. 4557 Easton.

'29 Chevrolet Sedan; economical family car, real value. **$145**
CROSBY MOTORS, 3000 Gravois. GR. 7377

CHEVROLET—1929 de luxe sedan, 6 wire wheels, A1 shape. 2524W Sullivan.

CHEVROLET—'32 sedan; today only, $260; terms. 3645 Chippewa st.

CHEVROLET—Late 1934 sedan, almost new; cheap, trade, terms. 2860 McNair.

CHEVROLET—'30 sedan, with new radio, $165; terms. 3645 Chippewa st.

CHEVROLET—Sedan; repossessed; '32-33 models; bargains. 7853 N. Broadway.

CHEVROLET—'31 sedan; original throughout; $265. Barney's, 4415 Manchester.

CHEVROLET—Sedan; Master; late 1933; clean. Orange Front, 2209 Lynch st.

CHEVROLET—1932 sedan; $295; $60 down; almost new. 4761 Easton av.

CHEVROLET—'32 sedan; $295; $60 down; must sell. 1505 St. Louis av.

CHEVROLET—Sedan; looks and runs A1; cheap. $27. 926 Russell av.

CHEVROLET — Ford, De Soto, Buick sedans; 1928, 1933; terms., 2415 Cass av.

JOHNSONS
CHEVROLET

$175 And Under. Your Choice of 16.

DOWN

'29 Essex Coupe	$20
'28 Ford Sport Coupe	$25
'27 Dodge Sedan	$25
'28 Buick Sport Coupe	$30
'28 Chevrolet Sedan	$30
'29 Stude. Victoria	$35
'29 Essex Coach; clean	$40
'29 Chevrolet Coach	$40
'29 Pontiac Coach; 6 w. w.	$45
'29 Buick Coach	$45
'29 Chevrolet Sport Coupe,	$45
'30 Ford Coupe	$50
'30 Ford Tudor	$55
'30 Chevrolet Coach	$55
'29 Graham Sedan	$60
'29 Chev. 1½-T. Chas.-Cab.	$35

30 Others Also Priced Right

3655-69 Olive St.
JEFFERSON 9200
Drive in Our Large Parking Lot

Sedans For Sale

CHEVROLET—'33 sedan, like new, $50 down. 1644 S. Jefferson.

'34 Chrysler De Luxe Sedan
$675; beautiful black finish, metal tire covers to match car; 9000 actual miles; seeing is believing; trade; 18 months balance. 4761 Easton.

1931 CHRYSLER 70 SEDAN
Almost new; sacrifice; terms, trade. 4718 Delmar.

1931 Chrysler De Luxe Sedan; in splendid condition. A real bargain. **$365**
CROSBY MOTORS, 3501 S. Kingshighway

CHRYSLER 8—Sedan, latest 1931, real buy, $325; $75 down. Trade. 4454 Easton.

CHRYSLER—1930 75 sedan; 6 wire wheels; this car needs a little touching up; $100; $25 down. 4761 Easton av.

CHRYSLER—Late 1930 sedan, almost new; cheap; terms, trade. 2638 Lynch.

CHRYSLER—1931 sedan; $190; $45 down; almost new. 4761 Easton av.

1931 Cord De Luxe Sedan
Beautiful robin's egg blue; a different car; will sacrifice; terms, trade. 4718 Delmar.

De Soto Air-Flow
1934 model 5-p. sedan; looks and runs like a new car. Very low mileage. Big reduction in price. Terms or trade. Open evenings and Sunday.
FORD MOTOR SALES CO.
5127 Delmar — FOrest 8900

1932 DE SOTO SEDAN
Almost new; $285; $60 down; trade. 4761 Easton av.

1933 DE SOTO SEDAN
De Luxe, all original, see this car, sacrifice; terms, trade. 4718 Delmar.

DE SOTO—Sedan; 1923; very clean; $235. Trade, terms. 2849 N. Grand.

DE SOTO—1934 Airflow; perfect condition; cash or terms. 1108 Madison st.

'29 DODGE SEDAN
ONLY **$55** DOWN
Edwards Chevrolet Co.
6820 GRAVOIS. FLanders 1470

1931 DODGE SEDAN, $245
A wonderful buy. 4619 Delmar.

1932 DODGE SEDAN; reconditioned **$395**
WM. NEWMAN MOTOR CO.
1163 S. Kingshighway. FR. 6965.

1933 Dodge De Luxe Sedan; beautiful gunmetal finish; special bargain. **$485**
CROSBY MOTORS, 3700 S. Kingshighway

1932 Dodge 6 DL De Luxe Sedan; low mileage; very clean. **$395**
CROSBY MOTORS, 3501 S. Kingshighway

'28 Dodge Fast 4 Sedan; really $125 an excellent car; mechanically perfect.
CROSBY MOTORS, 3000 Gravois. GR. 7377

1933 Dodge Sedan; De luxe model, golden beige finish **$525**
CROSBY MOTORS, 3700 S. Kingshighway

DOWNS - MEIER
DeSoto Plymouth Dealer
Free License

'28 Nash Coach	$ 75	'28 Buick Coach	69
'26 Buick Coach	69	'28 Hupmobile Sedan	125
'28 Moon Spt. Rdstr.	145	'28 Buick Std. Sedan	125
'30 Ford Spt. Rdstr.	145	'31 Ford Sport Rdstr.	170
'30 Ford Coach	200	'30 Ford Cabriolet	215
'30 Chevrolet Sedan	210	'30 Chrysler Sedan	225
'31 Ford Coach	245	'31 Dodge Sedan	295

Only **$5** Down, $5 to $19 Monthly Payments

$595 DOWN

'33 Plymouth Sedan	395	'32 De Soto De Luxe Coach	395
'33 Plymouth Coupe	395		

All cars ready to drive. Have you seen our many other makes and models?

4561 DELMAR
RO. 4300 — OPEN EVENINGS

Sedans For Sale

'33 DODGE SEDANS REDUCED FROM $545 **$495**
MILSTRAND, 3333 WASHINGTON.

'33 DODGE De Luxe Sedan **$565**
SO. SIDE BUICK PONTIAC, 3654 S. Grand

DODGE—'29 sedan, like new; original paint; terms, trade. 2638 Lynch.

'32 DODGE

...OWER ...Prices ...ell More Cars ... a Short Month ... Cash Savings ...OR YOU

...COACH	$ 75
...COUPE	39
...C SEDAN	75
...TRUCK, 1½-TON	85
...COUPE	75
...COUPE	88
...TAKER SEDAN	45
...C ROADSTER	98
...OACH	65
...O ROADSTER	95
...SEDAN	85
...ET COUPE	125
...SEDAN	150
...COUPE	149
...S 70B COACH	175
...CABRIOLET	150
...O COACH	165
...N SEDAN	85
...SPT. ROADSTER	145
...TRUCK, 1½-TON	195
...TH COUPE	425
...O COACH	475
...AB. R. S	450
...SPORT SEDAN	445
...OLET COUPE	375
...LIN SPORT COUPE	195
...N SEDAN	695
...ER SEDAN	195

...No Cash Down on ...s—E-Z Terms!

... FINANCE CO. ... at 2 Locations ...UST 2731 N. GRAND

...TT WEBER, INC.

Ford Dealer

...the car you want at the ...ant to pay. 100 to select ...d from $15.00 up.

...NER BROUGHAM	$ 65
...RUM. SEAT COUPE	85
...ON VICTORIA	95
...TOWN SEDAN	135
...AM 621 SEDAN	145
...RUM SEAT COUPE	165
...W. W. COUPE	175
...DLN ROADSTER	175
...ROLET ROADSTER	195
...COUPE	225
...OUTH P. A. COUPE	260
...MOBILE SEDAN	295
...OUTH P. B. COACH	325
...V-8 COUPE	325
...ROLET COUPE	325
...V-8 TUDOR	325
...ROLET SEDAN	345
...V-8 TUDOR	425
...E DE LUXE SEDAN	525

...nable offer refused. $25.00 ... choice. Trade and terms ... convenience.

...S. Kingshighway

...EBER-DEIBEL

Ford Dealer

...te Line of Trucks

...senger ...let panel ...oal truck ...oal truck ...oal dump body ...r models, easy terms. Always

...55 N. GRAND

...EVROLETS

...three '30s, two '31s, three ...oaches, coupes and sedans, ...good shape and cut to sell. ...E CHEV., 3949 Lindell.

...edans For Sale

...933 sedans and coaches, 3 to ...; 5 and 6 wheel cars; very ...

...E MOTOR CO., 3116 Locust

...edan; tires like new, ...t value. $125 ...TORS, 3000 Gravois. GR. 7377

...sedan, $95; only $25 down.

...INANCE CO., 1039 N. Grand.

...edan; looks like new; $185; ...45 Chippewa st.

...sedan; perfect. $375. JE. ...27 Washington.

...FORD TUDOR ...DE LUXE ...REDUCED TO $435 ...ND. 3333 WASHINGTON.

...dan; de luxe; 1934; $435; ...4036 Easton.

...'29; new rubber; runs per- ...1915 N. 9th.

...1933; beautiful; $395; ...trade. 4557 Easton.

...1929, $100. 3622 Phil- ...block north Chippewa.

...; 1929; refinished; perfect; ...trade. 4356 Delmar bl.

...2 door; 1934 de luxe; $455; ...dealers. 3618A S. Compton.

...1932 V-8 de luxe; private; ...e. 3666A Folsom.

...'28, 7-passenger; good condi- ...will trade. C. C. Agee, 900A ...L. East St. Louis.

...Sedan, '27; good family car, ...McPherson, NEwstead 0429.

...-Deluxe sedan, wonderful ...plenty of service for little ...miss. 1915 N. 9th.

...am 6-21 Sedan; side $75 ...ts, cromium tire cov- ...alls perfect; need the room. ...S. KINGSHIGHWAY

...ham 6 Sedan, $265 ...50 down, trade. 4718 Delmar

...ri sedan, latest 1931; bean- ...terms. 2849 N. Grand.

...DE LUXE SEDAN

...natural wood wheels, beautiful- ...like; sacrifice; terms, trade. ...ar.

...UP 8 SEDAN, $225

...on; $50 down, trade. 4718

...S—Sedan; 1930, cheap. Call ...r 5224 S. Davis; no dealer.

...sedan; latest 1931; 7-passen- ...n service; beautiful original ...acrifice; $185; terms, trade.

...29 5-passenger club sedan, ...nothing; private party. 6058 ...Cabany 2703W.

...-passenger sedan; formerly ...e of our leading St. Louis- ...rs driven; looks and runs ...135. ...MOTOR, 3863 S. Grand.

...OLN 7-Pass. Sedan $495

...CK PONTIAC, 3654 S. Grand

...7, looks like new; make of- ...Finney.

...—$125 sedan, beautiful car ...condition; bargain; private ...8 Skinker road.

...H SPECIAL SEDAN

...n. Hurry; 4761 Easton av.

...NASH SEDAN

...all original; sacrifice; terms, ...Delmar.

...de luxe sedan; Motorola ...e owner; half original price; ...3929A Compton.

...Late 1932, like new; me- ...perfect owner leaving city, ...Arsview 4661R.

...28, excellent; used little; ...2230 Hebert. CO. 2844M.

...931 sedan; $195; almost ...own. 4761 Easton av.

USED AUTOMOBILES For Sale



It's Thrifty to Buy at LASKER'S

Now is the time to buy a Used Car if you are interested in saving extra money. We have 65 Cars at prices which talk.

'28 CHEVROLET COUPE	$ 35
'28 NASH SEDAN	35
'29 ESSEX COACH	25
'29 WHIPPET 6 SEDAN	50
'30 GMC PANEL TRUCK	60
'28 FORD RDSTR.	50
'25 PACKARD SEDAN	50
'28 CHRYSLER 70 SEDAN	50
'28 CHRYSLER 62 SEDAN	50
'29 HUDSON SEDAN	75
'28 HUPMOBILE SEDAN	65
'29 OLDS SPORT COUPE	75
'30 CHEVROLET RDSTR.	135
'30 PLYMOUTH RDSTR.	135
'29 DE SOTO 6 RDSTR.	85
'32 PLYMOUTH COUPE	295
'31 FORD TOWN SEDAN	245
'30 CHEVROLET COACH	165
'30 FORD COACH	185
'30 MARMON 4-P. COUPE	135
'31 CHEVROLET PICKUP	225

LASKER 3030 LOCUST ST.

4593 EASTON

	Price.	Down.
Chevrolet coupe	$315	$65
Chevrolet coupe	265	65
Chevrolet coach	265	65
Dodge sedan	165	50
Chevrolet coach	185	50
Oakland coach	150	50
Pontiac cabriolet	87.50	25

Sedans For Sale

'31 Oldsmobile De Luxe Sedan ...black finish; 6 natural wood ...spoke; $295 trade. 4761 Easton.

'31 Olds De Luxe Sedan, $265 ...inal; $60 down; trade. 4718 Del- ...mar.

'29 OLDSMOBILE SEDAN ...like new; $35 down, trade. 4718 ...Delmar.

'28 Oldsmobile Sedan, De Luxe ...natural wood wheels, beauti- ...ful; easy terms, trade. 4718 Delmar.

'32 Oldsmobile De Luxe Sedan ...almost new, trade. 4761 Easton av.

...29, another special, $20 down, for ...asking man. Brock, 4418 Olive.

...'28, 6 like new; perfect con- ...new rubber; $140. 4511 Lee.

...DSMOBILE—'30 de luxe 6 sedan; only ...$185; terms. 3645 Chippewa st.

Packard Sedan

...standard 8; 1930 model, 5-pas- ...senger; exceptionally clean and very ...low mileage; priced low at $375. ...Terms or trade. Open evenings ...and Sunday. LINCOLN MOTOR CARS, 5127 Delmar FOrest 8900

'31 Packard Convertible Sedan ...chromium wheels; classiest car ...terms. 4761 Easton.

...KARD—Club sedan; 6 wheels; had ...one owner and is practically new. WILLCOCKSON MOTORS ...eventer at West Pine. JEfferson 6230.

'29 Packard Sedan; dark ...green finish; seat covers, $225 ...mechanically A1; need the room. ...SBY MOTORS, 3501 S. Kingshighway

'28 1928 Single 6 Packard ...Sedan—$175; $60 down. ...MONARCH, 730 N. Kingshighway.

'29 Packard Sedan; side mts.; ...exceptionally clean $250 ...SBY MOTORS, 3000 Gravois. GR. 7377

...KARD—'30 7-passenger sedan; must ...sell now; terms, trade. 1644 S. Jefferson

...KARD—Sedan, '28, 5-passenger; $200. ...Atlantic Hotel, 15th and Pine. Mr. Smith

...ARROW—Privately owned; good ...condition; cheap. 540 North and South.

...PLYMOUTH Sedan, 1933, PC model; ...excellent shape; priced to sell today, ...$385. CHAMBERS MOTOR, 3863 S. Grand.

...YMOUTH—Sedan; late 1933; $425 ...se this car; terms or trade. ...HALLENBERG-WAGNER MOTOR CO. AUTHORIZED FORD DEALER ...315 Gravois. FLanders 5400

...ERCE-ARROW—Sedan; 1930; clean; ...$365. Grange Front, 2209 Lynch st.

...1934 PLYMOUTH SEDAN; ...a real buy. WM. NEWMAN MOTOR CO. ...163 S. Kingshighway. FR. 6965.

1934 Plymouth Sedan ...De luxe beautiful black finish. $545 ...Still under our guarantee..... CROSBY MOTORS, INC. 3700 S. Kingshighway FL. 5350

'33 Plymouth Sedan; we know ...no greater value; only... $445 ...MOTORS, 3000 Gravois. GR. 7377

'32 PLYMOUTH SEDAN REDUCED FROM $395 ...WASHINGTON. MILSTRAND, 3333

'29 Plymouth Sedan; de luxe ...model; built-in trunk ... $595 ...Side Buick-Pontiac, 3654 S. Grand

...TH—Sedan, 1934, 5000 miles, ...$395; $100 down; bargains, ...trade, terms. 2849 N. Grand.

...1932 P. A. 4-door sedan; ...only $265. Call Sunday or Mon- ...day, 2506½ W. Hebert.

'32 PLYMOUTH SEDANS ASSORTMENT $435 UP TO $465 ...WASHINGTON. Barney's, 4418 Man- ...chester.

'28 PLYMOUTH SEDAN, $350 ...horn and radio. 4619 Delmar.

'32 Plymouth PB Sedan; orig- ...inal throughout ... $350 ...MOTORS, 3000 Gravois. GR. 7377

...TH—Sedan; 1933; almost new; ...trade, terms. 2704 McNair av.

1933 Pontiac 4-Door Sedan ...Low mileage, fine condition, phone ...today for a demonstration; special price ...$495. West Side Buick-Pontiac Kingshighway & McPherson, FO. 0121

USED AUTOMOBILES FOR SALE

LOVE-JOHNSON

MAXIMUM VALUES		MINIMUM PRICES	
'34 Ford V-8 D. L. Fordor	$595	'28 Chev. Coach	$ 25
'34 Ford V-8 D. L. Tudor	525	'28 Pontiac Coupe	35
'33 Ford V-8 Tudor	395	'27 Olds Coupe	45
'32 Chevrolet Coach	325	'28 Ford Coupe	65
'32 Plymouth P. B. Coupe	295	'28 Ford Tudor	75
'32 Plymouth Sedan	275	'29 Ford Tudor	85
'32 Plymouth Coach	275	'29 Olds Sedan	95
'31 Chevrolet Coupe, R. S.	250	'29 Ford Tudor	125
'31 Ford D. L. Coupe	250	'30 Ford Coupe	125
'31 Ford Tudor	250	'28 Ford Fordor	135
'30 Ford Coupe	225	'29 Chevrolet Coupe	125
'30 Chev. Coupe, R. S.	195	'30 Chev. Roadster	125
'30 Ford Coupe	195	'30 Pontiac Coach	135
'30 Ford Tudor	195	'29 Hudson Sedan	150
'30 Chev. Coach	175	'30 Chrysler Coupe	175
'31 Ford D. L. Rdstr.	195	'30 Ford Coupe	175
'30 Olds Sedan	195	'31 Ford Victoria	185

OUR REPUTATION IS YOUR PROTECTION

5232-44 NATURAL BRIDGE

SALES LOT—3450 NORTH UNION



BLUE SEAL CARS ARE BETTER

BECAUSE

THEY ARE RECONDITIONED

ASK TO SEE ONE

BILLIARDS: Gene

1934 Ford V-8 4-door De Luxe Sedan; code price, $527; our price	$457	1934 Chevrolet pickup, closed cab	$460
1932 Chev. D. L. Coach	375	1932 Pontiac Sedan	350
1931 Chevrolet Coupe	265	1931 Chrysler Royal "8," conv. Coupe	275
1929 Chevrolet Coach	160		
1932 Ford V-8 Roadster	285		
1932 Ford L-4 D. L. Coupe	275	1931 Ford Tudor	245

3039-43 LOCUST ST.

GREATEST USED CAR VALUES IN ST. LOUIS

3—1933 Plymouth Coaches	$425 each	1—1933 Oldsmobile Touring Coach	$500
1—1933 Plymouth P. D. Cpe	400	2—1931 Chevrolet Coaches	260 each
1—1932 Plymouth P. A. Cpe	275	1—1932 De Soto Sedan	275
3—1933 Chevrolet Coaches	425 each	1—1930 Oldsmobile Sedan	275
4—1934 Ford Coaches	500 each	1—1930 Oldsmobile Coupe	225
1—1933 Ford Tudor De L. new motors	435	1—1930 Pontiac Coach	200
2—1932 Ford Coaches; new motors	350 each	3—1931 Ford Cabriolets	225 each
1—1932 Chrysler 6 Cabriolet	375	2—1931 Ford Coupes	195 each
1—1933 Pontiac Coach	475	1—1934 Ford Coupe	525

All guaranteed—50 other high-grade cars to select from

WESTERN AUTOMOBILE CO.

4812 Washington RO. 0187

Sedans For Sale

1934 Pontiac 4-Door Sedan Low mileage, fine condition, phone today for a demonstration; special price $665. West Side Buick-Pontiac Kingshighway & McPherson, FO. 0121

1933 Pontiac 4-Door Sedan Low mileage, fine condition, phone today for a demonstration; special price for today, $495. West Side Buick-Pontiac Kingshighway and McPherson, FO. 0121

Pontiac Demonstrator 1934 model; gone 4146 miles. WILLCOCKSON MOTORS, Vandeventer at West Pine. JEfferson 6230.

'33 PONTIAC SEDAN TOURING MODEL TWO-DOOR $485 MILSTRAND, 3333 WASHINGTON.

PONTIAC—1929 sport sedan; fender wells; wire wheels; perfect condition; must sacrifice, $110. 1832 Locust.

'33 PONTIAC Sedan, $495 SO. SIDE BUICK PONTIAC, 3654 S. Grand

1932 PONTIAC SEDAN Dandy family car; perfect; terms, trade. 4718 Delmar.

PONTIAC—Sedan; '28; runs perfect; $55. 1505 St. Louis av.

1933 ROCKNE SEDAN 6 wire wheels; radio; hot-water heater, $365; $90 down. 4761 Easton.

1933 ROCKNE SEDAN, $325 Beautiful tan duco; almost new; terms, trade. 4718 Delmar.

ROLLS ROYCE—Perfect shape; ideal for use, as is, or attention owners of motor boats, motor ideal for that purpose. Apply 4133 Gravois.

1934 Studebakers Dictator "6" sedan; cheap at $595; call for a demonstration today. West Side Buick-Pontiac Kingshighway & McPherson, FO. 0121

1932 Studebaker Sedan 6 wire wheels, Motorola radio; hot-water heater, tires, covers to match car; $295; trade. 4761 Easton.

1931 STUDEBAKER SEDAN De luxe; $65 down; trade. 4718 Delmar.

STUDEBAKER—Late 1928 Dictator se- dan; new tires; perfect condition; $55. 3315 Easton av.

1930 Studebaker Sedan 6-cylinder, new paint, reduced to $195; easy terms. West Side Buick Sales Lot 1445 N. KINGSHIGHWAY

1928 Studebaker Sedan Com- mander. Runs very good. $85 CROSBY MOTORS, 3700 S. Kingshighway

1929 Studebaker Coach In A1 condition and a real bargain for $145; easy terms. West Side Buick Sales Lot 1445 N. KINGSHIGHWAY

1931 STUDEBAKER SEDAN; $295 a bargain..... WM. NEWMAN MOTOR CO. 1163 S. Kingshighway. FR. 6965.

1934 Studebaker Trg. Sedan $575; see to appreciate; beautiful original condition; only $100 down; trade. 4454 Easton av.

1931 Studebaker 6 Sedan Nice family car, $50 down; trade. 4718 Delmar.

STUDEBAKER—30 de luxe sedan 8; like new; only $175. Barney's, 4418 Manchester.

STUDEBAKER—1932 sedan; side mounts, chromium tire covers; $245; $70 down, Open Sunday. 1505 St. Louis av.

KENNY

		Price	Down
1928 Pontiac Coach		$ 50	$ 20
1929 Pontiac Coupe		65	25
1928 Ford Coupe; late		75	30
1928 Chevrolet Coupe		75	30
1928 Ford Sport Coupe; late		95	30
1928 Ford Sport Cou.; new paint		85	30
1928 Ford Panel Truck; late		95	30
1929 Ford Roadster		95	30
1930 Ford Sport Road.		115	35
1928 Oldsmobile Sport Coupe		135	40
1928 Oldsmobile Coach		135	40
1929 Chevrolet Sport Coupe		135	40
1929 Chevrolet Coupe		150	45
1929 Pontiac Coach		165	45
1929 Pontiac Coupe		165	45
1930 Ford Sport Road.		165	40
1930 Chevrolet Coupe		175	50
1930 Chrysler 66 Cou. overhaul.		185	50
1930 Ford Tudor		195	50
1931 Ford Panel Truck		225	75
1931 Ford Sport Coupe		235	65
1930 Oldsmobile Sedan		235	65
1930 Oldsmobile Coupe		235	65
1931 Pontiac Sport Coupe		265	65
1931 Chevrolet Del. Coupe		275	75
1931 Pontiac Sport Coupe		285	75
1933 Plymouth P. D. Coach		395	125
1934 Dodge DeLuxe Sedan		685	185

Auto Repairing and Tires on Time

I Pay High Cash Prices for Automobiles

THOS. S. KENNY

4821 EASTON.

Sedans For Sale

1934 TERRAPLANE SEDAN 8000 miles; almost new; sacrifice; terms, trade. 4718 Delmar.

1932 WILLYS SEDAN 25 miles on gallon of gas; $40 down. trade. 4718 Delmar

WILLYS—Sedan; 1931; clean; good con- dition. 3441 Keokuk.

Touring Cars For Sale

AUBURN—Sport phaeton sedan; new duco and tires and top; good motor; only $265; will trade. WILLCOCKSON MOTORS Vandeventer at West Pine. JEfferson 6230.

FORD—'22 model T good condition; cheap. Call Sunday. 3414 Winnebago.

Lincoln Phaeton Late; de luxe equipped; perfect mechanically; 4 new tires; new top and finish like new; guaranteed; priced to sell. Terms. Open evenings and Sunday. LINCOLN MOTOR CARS, 5127 Delmar FOrest 8900

LINCOLN—Sport phaeton, $180; terms; good condition. 5059 Maple. RO. 0673.

Trucks For Sale

USED TRUCKS A. C. F. 3½-ton 6-cylinder Tractor. '33 Ford V-8 Hydraulic Dump. '32 Indiana 6-cylinder Tractor. '32 Autocar 6-cylinder 3½-ton Tractor. GMC 2-ton 6-cylinder Tractor. AUTOCAR TRUCK CO. St. Louis Branch, 2740 Locust.

1934 Reo 1-Ton Panel In very fine condition; original dark green finish..... $485 CROSBY MOTORS 3501 S. Kingshighway FL. 6210

CHEVROLET chassis and cab; dual wheels, 1933 and 1934; many other late Chevrolet; trucks to select from; give-away prices; low payments. CHAMBERS MOTOR, 3863 S. Grand.

CHEVROLET TRUCKS

'29 Chassis and Cab	$ 85
'29 Stake	115
'31 Chassis and Cab	350
'33 Chassis and Cab	350
Ford Panel	115

Many others, any terms within reason. HARDY CHEVROLET, 5616 Gravois.

USED AUTOMOBILES FOR SALE

History Beginnings



Here's a VALENTINE'S DAY SURPRISE for you who said: "I'll never be satisfied with a Used Car. MONTHS AFTERWARDS you'll say: "I've got a great car, much better than any new car I could have afforded."

1931 Hupmobile Coupe Vic.	$195	1929 Buick Sport Roadster	195
1931 Hupmobile "6" Sedan	295	1930 Buick Sedan	$250
1933 De Soto Sport Sedan	595	1933 Chevrolet 4-dr. Sedan	440
1932 De Soto Sport Roadster	395	1930 Chevrolet Coupe	175
1932 De Soto Sport Coupe	395	1929 Chevrolet Coach	150
1931 De Soto Tudor Sedan	295	1929 Chrysler Sport Road.	195
1934 Plymouth Sedan	595	1929 Chrysler Sport Sedan	195
1933 Plymouth Sedan	450	1932 Dodge Sedan	395
1933 Plymouth Coupe	450	1930 Essex Coach	195
1933 Plymouth Coupe	410	1933 Ford Sport Coupe	395
1931 Plymouth Coupe	195	1932 Ford Coach	275
1931 Oldsmobile Coach	295	1929 Ford Sedan	125
1928 Oldsmobile Sedan	150	1930 Graham Sedan	195
1930 Pierce-Arrow Cabriolet	395	1931 Hudson Coach	195
1931 Pontiac Sedan	295	1930 Nash Sedan	250
1930 Pontiac Sedan	195	1931 Oakland Sedan	195
1931 Willys Coupe	195	1931 Studebaker Coupe	295
1931 Auburn Broug. Sedan	295	1929 Ford Coupe	125

Remember, your terms, and we really will trade—33 Years in Business

WEBER IMP. & AUTO CO. and Subsidiary MOUND CITY MOTORS

GA. 3356 Distributors of Hupmobile, De Soto and Plymouth GA. 3357

Main Building—18th to 19th on Locust—One Entire City Block

SOUTH SIDE CHEVROLET INC.

JOSEPH E. BURGER PRESIDENT — MARVIN P. YATES VICE-PRESIDENT

'32 Chevrolet Coach	$345	'33 Ford V-8 De Luxe Coach	$425
'33 Chevrolet Coach	445	'31 Ford Coupe	245
'31 Pontiac Coach	275		
'33 Plymouth Sport Coupe, special	395		
'31 Marmon 6-Wheel Sedan	265		
'33 Chevrolet Coupe	425		
'30 Buick Sedan	265		
'33 Ford V-8 Sedan	481		
'29 Nash Sedan	165		

TRUCKS

'32 Ford Pickup	$250
'33 Chevrolet ½-ton Panel	375
'31 Chevrolet 157-in Coal and Ice	265
'34 Chevrolet, 157-in. extension freight body, open top	795

LARGE ASSORTMENT OF USED CARS AND TRUCKS IN OUR BIG SELECTION

Listen to Our Broadcast at 7:15 Every Morning Over WIL.

24-HOUR SERVICE PHONE LA. 5110 — 3645-3663 S. GRAND — 4100 GRAVOIS — WE NEVER CLOSE 7710 IVORY AT VIRGINIA

Archer-Mann Motor Co.

1932 Graham 6 Sedan	$150	'29 Ford B. M. Coupe, clean	$125
1931 Marmon 8 Sedan	100	'29 Chev. B. M. Coupe, clean	125
1933 Ford 8 Coupe	150	'31 Chev. Sport Coupe	265
1933 Graham 6 Coupe	218	'30 Buick Sport Coupe, clean	275
1930 Graham 6 Sedan	115	'31 Buick-5-Pass Coupe (96)	395
1931 Auburn 8 Sedan	125	'32 Auburn Brougham (beautiful)	425
1929 Graham 6 Coach	75	'30 Pontiac Coach, like new	195
1929 Graham 6 Coupe	65	'33 Chev. Coach, guaranteed	445
1929 Marmon 8 Sedan	65	'33 Dodge Coach, latest D. P.	525
1930 Graham 8 Sedan, 7-pass	75	'33 Plymouth Sedan, P. C., clean	395
		'33 Buick Sedan, clean, 57	645
		'32 Buick Sedan, 6 w. w., 67	495
		'29 Hup Sedan, clean	150
		'33 Stude. Dictator 6 Sedan	525
		'31 Stude. Cabr., 6 w. w., clean	345
		'31 Ford Cabr., 6 w. w., trunk	245
		'28 Stutz Sedan, bargain	165
		'28 La Salle Club Sedan	195

314 N. Sarah, at Lindell

OPEN SUN. & EVENINGS, FR. 6401.

KUHS BUICK-PONTIAC 2837 NORTH GRAND

Trucks For Sale

INTERNATIONAL

RECONDITIONED TRUCKS

'34 Ford; duals	$565
'30 Ford ½-ton Panel	75
'34 Diamond T Sleeper Cab	750
'31 Chevrolet, duals	200
'33 International, duals	750
'28 Chevrolet Sedan Delivery	65
'31 International, duals	325
'32 Chevrolet, duals	295
'32 Dodge, duals	325
'31 Chevrolet ½ Panel	165
'34 International ½-t. Panel	475
'30 Ford, stake body	125
'33 International Pickup	350
'31 Ford 1½-ton Panel	285
'31 International, duals	295

CASH TERMS TRADE

International Harvester Co. of America

4010 West Pine Blvd. FRanklin 1335

TRUCK BARGAINS

'34 Chev. Dual Wh. Truck
'33 Chev. Dual Wh. Truck
'32 Chev. Dual Wh. Truck
'32 Ford Dual Wh. Truck
'31 Ford Panel Truck
'30 Ford Dump Truck, power hoist.

All body styles, long and short wheel bases, single and dual wheels.

Terms Trade

Franke Auto Sales Co. 4811 Delmar Ave.

FISHEL AUTO SALES

'33 Chevrolet, duals	$225
'32 Ford dump, duals	245
'32 International, duals	150
'32 Diamond T, duals	275
'31 Ford stake, duals	325
'29 Chevrolet, coal body	65
'30 Chevrolet, platform body	75
'29 Ford stake	65

Terms; trade. 4163 MANCHESTER

1933 CHEVROLET 1½ TON Dual wheels, platform body; 32x6, 8-ply tires. Perfect paint; OK mechanically ... $385 SCHNURE CHEVROLET 3949 LINDELL

1933 CHEV. PICKUP New paint, good tires excellent motor ... $345 SCHNURE CHEVROLET 3949 LINDELL

Trucks For Sale

TRUCKS

2 1930 Chevrolet Trucks Coal Body.
3 1931 Chevrolet Trucks, Stake Body.
1 1932 Chev. Truck, Hydraulic Dump Body.
1 1933 Chev. Truck, Hydraulic Dump Body.
4 1933-4 Chevrolet Trucks, 131-157.

BIG 4 AUTO 2400 S. Jefferson

A Real Value in Trucks! Our guarantee with each one!

'32 Chevrolet, pickup, new U. S. Royal tires; A1 mechanically.
'30 Ford, 1½-ton stake; has been thoroughly reconditioned.
'32 Ford L4 chassis and cab, 157"; looks like new; a special.
'33 Dodge, 157"; chassis and cab; perfect condition; a bargain.
'34 Chevrolet high stake, 131" wheelbase; ideal for hauling.

Mendenhall Motor Co. The Big Downtown Ford Dealer. Locust at Jefferson. (Open 24 hours).

TRUCKS

1930 Chevrolet ½-Ton Panel	$150
1929 Dodge ¾-Ton Panel	145
1926 Dodge, Coal Body	60
1933 Ford Chassis and Cab; dual wheels, over load springs	375
1933 International Chassis and Cab, duals	275

Warner-Walsh Chevrolet Co 5148 NATURAL BRIDGE

TRUCKS

Big Stock ● Lowest Prices
DUMPS, STAKES, COAL BODIES—ON TRADES. NO CASH DOWN!

AUTO FINANCE CO. 3145 LOCUST

USED TRUCKS Complete line, ½ to 2 tons; Chevrolets, Fords, Reos, International, Dodges. Many others to chooses from. All body styles. Terms; trade. CROSBY MOTORS CO. 3700 S. Kingshighway. FLanders 5350.

1934 CHEVROLET 1½ Chassis and Cab; 131" W. B. tires like new; mechanically A1. Terms ... $425 CROSBY MOTORS CO. 3700 S. Kingshighway FL. 5350

GMC RELIABLE USED TRUCKS. Largest assortment of quality used trucks and body styles in St. Louis, including:

'30 Ford Stake; duals; reconditioned.
'32 Diamond T; 1½-ton; like new.
'32 Chevrolet; ½-ton express; reconditioned.
'29 GMC; 2½-ton; coal body; reconditioned.
'32 GMC; 1½-ton; long w. b.; entirely rebuilt.
'31 Studebaker; 2-ton tractor; excellent shape.
'33 International; 1½-ton; 12-ft. stake; reconditioned.

All priced right and easy terms available.

GENERAL MOTOR TRUCK CO. 2640 Washington. JEff. 0300.

"See Barneys for Trucks" Chevrolets, Fords, etc., all body types, 1929 to 1934 models, short and long bases; best bargains in city; terms, trade. Stop at BARNEY'S, 4415 Manchester.

CHEVROLET—1932, short wheel base, dual wheels, platform body; only $245; trade, terms.

WELFARE FINANCE CO., 1039 N. Grand

CHEVROLET—1931; dual wheel chassis; cab, hydraulic hoist, dump body; also 3 other chassis; real bargains; terms.

HARRIS-GILLIAM CHEV., 7915 Forsythe.

CHEVROLETS—Fords, International, Indiana; short and long wheelbase; '30 to '34 models; bargain prices; terms, trade. 717 S. Vandeventer av.

CHEVROLET—1933, long wheel base, dual wheels, stake body; $295, $75 down; terms on balance.

WELFARE FINANCE CO., 1039 N. Grand.

CHEVROLET—'34, dual, cab, $450. DOWNTOWN CHEVROLET, 2300 OLIVE. CENTRAL 4250.

CHEVROLET—'34; long wheelbase; duals; $475. 717 S. Vandeventer av.

CHEVROLET—1927 pick-up truck, $45; real buy; hurry. 4761 Easton.

CHEVROLET—1930, canopy top, pick-up body; reasonable. 3745 S. Compton, rear.

CHEVROLET — '34; short wheelbase; duals; $445; terms. 717 S. Vandeventer.

CHEVROLET — 1½-ton, A-1 condition; closed body, slightly used. 5343 Vernon.

CHEVROLET — Sedan truck, '28; Ford truck. Orange Front, 2209 Lynch.

CHEVROLET—Truck; 1929; ¼-ton; de luxe panel; $50. 1707 Geyer.

CHEVROLET—Truck, '31; '33 stake body; ready for work; $195 up. 1915 N. 9th.

DIAMOND T—Truck; 1½-ton; cheap; $85. 5118 Easton.

DODGE—1928 ¾-ton truck, $85. 1928 GMC 34-ton truck, $55. 5218 Easton.

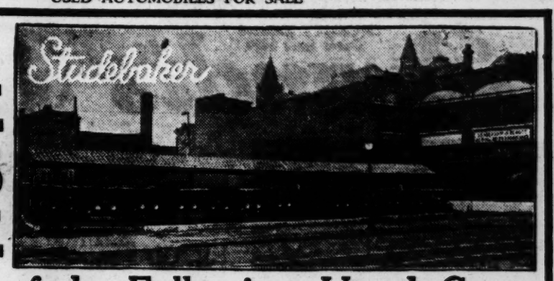
FORD—1930, 1¼-ton, contractor's truck, with 8-ft. body and ladder rack; run less than 7000 miles; give offer. 3853 Maffitt. NE. 2256.

FORD—'27 model, 1½-ton, peddler or coal body. 5213 Blair.

FORDS—2 trucks. Apply 3608 Morgan-ford rd. PR. 5376.

USED AUTOMOBILES FOR SALE

1935 LICENSE PLATES FREE



With Any of the Following Used Cars

'33	PLYMOUTH PD COUPE. Like new	$435	'33	PLYMOUTH SEDAN; a real buy	$395
'34	CHEVROLET MASTER 6 COACH. Clean	$525	'33	PONTIAC COACH; exceptionally clean.	$465
'33	OLDSMOBILE COACH; can't be told from new	$495	'32	DICTATOR 8 REGAL ST. REGIS BROUGHAM; 6 wheels and trunk.	$425
'31	COMMANDER 8 REGAL SEDAN; original finish	$325	'29	HUDSON SEDAN; Their best model	$165
'33	PLYMOUTH 6 COUPE, 4 Brand-New Tires	$395	'29	CHRYSLER 75 SEDAN; clean.	$145
'32	BUICK DE LUXE SEDAN; 6 wire wheels, trunk rack.	$475	'31	PRESIDENT 8 BROUGHAM. Cost $2685 new; 6 w. w., trunk, extras	$295
'34	DICTATOR SPECIAL CUSTOM SEDAN, with trunk; guarantee and service.	$675	'34	COMMANDER 8 ROAD., new car guarantee & service	$795
'33	PLYMOUTH PD COACH; built-in trunk; the best buy in town	$445	'34	COMMANDER 8 REGAL ST. REGIS BROUGHAM; 6 steel wheels and trunk; new in every respect	$845
'33	CHEVROLET 4-DOOR SEDAN; 15,000 actual miles	$445	'32	COMMANDER 8 REGAL ST. REGIS BROUGHAM, thoroughly overhauled.	$445

'30	COMMANDER 8 REGAL SEDAN; must

Special to the Post-Dispat
BERLIN, Feb. 4.—
ten, Berlin's oldest
the former Royal P
dergo considerable
a plan approved by
Adolf Hitler.

The scheme pursue
aim of beautifying
restoring its old, dign
of enlarging it to cre
meeting place with
persons. To this end
vides for removal fr
of an equestrian st
Frederick William I
and of a huge granit
than a century old an
one block, from in fro
of the old museum t
the Lustgarten.

The square dates t
teenth century. It w
garden providing the
then electoral palace.
its first changes unc
elector of Brandenb
the garden recons
Dutch lines. King F
liam I, father of
Great, converted it
ground for his soldier

Again Becomes

One hundred year
1828, after constructi
museum by Karl Fr
kel, the Lustgarten w
transformed into a g
opened to the public
garden."

The Lustgarten is b
south by the Royal
by the Elector, Fre
1443-'51. The origina
undergone manifold s
most important of wh
ried out by Andreas S
1700 under Frederick
King of Prussia. On
square is bounded by
seum, a masterpiece

The famous granite
in 1827, more than se
diameter, and the
Frederick William III
to 1871, interrupted th
fine front of that bui
noble classical lines
planned to place the
sideways to the east,
thedral—the only mo
surrounding the Lust

Cathedral Is Not F

The Cathedral, the
a massive-looking bu
much appreciated by
being considered by t
ple of what is ironical
"Emperor William's b

The monument of
King will find its ne
the west side of the s
occupy part of an em
which formerly the
shots were fired to
birth of a Hohenzoller

It is further plann
the square by 15 mete
Royal Palace. Spes
able to address open
from three platforms
the Royal Palace, the
to the Old Museum ar
the monument.

PERJURP INQUIF CONSIDEREI WARSHIP

Continued From 1

been held with Wil
he had discussed em
Homer, a Washington
tect, to get business
any fee or "fixing"
cussed.

Denials About I

Testimony of ano
Thomas M. Cornbrook
wood, N. J., executive
of Gulf Industries, w
ed in part by Miss K

Testifying Friday, C
nied he had discuss
brother, Ernest T. C
meeting in Washingt
1933, at which the com
a 27-ship program
among several ship c
agreement on bidding

"Mr. Cornbrooks (T
cussed the meeting wi
immediately after t
were let," Miss Kitch
She added that Cornb
his brother as menti
of the conference.

In turn, Miss Kit
ment was challenged
Cornbrooks, who tool
this morning.

"You say you never
meeting with your bro
Cornbrooks?" Senator
asked. "I did not," h
never discussed the
with my brother."

ADVERTISEM

STOMACH

Get at the real cause,
thousands of stomach
doing now. Instead of tr
up a poor digestion, the
ing the real cause of t
clogged intestines or co

Dr. Edwards Olive
the intestines in a soot
way. When the bowels
ing
regarding the new An
caused prices to act fav
today, although trading
closing was inactive.

BERLIN, Feb. 4.—Dus
of business prices on the
considerably and closed
day.

New York Co
NEW YORK, Feb. 4.—C
Monday; Rio No. 7, 9¼
4. 11c. Rio futures close
sales 2000 bags; March, 6
July, 6.60; Sept.
Santos futures
March, 9.5
Sept., 9.99

QUALITY Electrical Goods Since 1886

Brandt's 904 PINE OPEN TO 9 PM Thrift Sale!

OPEN UNTIL 9 O'clock EVERY EVENING



Westinghouse

NEW ELECTRIC WASHERS CLOSE-OUTS

Original Price $99

Tomorrow Only $39

$1 DOWN Carrying Charge

Trade in Your Old Washer

Satisfaction Guaranteed
Choose any Washer. If not satisfied we will exchange it for another make within 30 days.

Over 100 Washers to Choose From

"1900 Apex ABC Westinghouse GENERAL ELECTRIC DEFENDER

MAYTAG—EASY—THOR—HAAG

FIRST SEE



Satisfaction Guaranteed
Choose any Washer. If not satisfied we will exchange it for another make within 30 days.

PAY for YOUR WASHER as you PAY for YOUR LAUNDRY $1.25 a week

NEW 1935 SUNBEAM MIXMASTER FREE with a NEW 1935 BOSS ELECTRIC WASHERS Famous Since 1889

Regular Price Combination $90.50

Tomorrow Only $69.50

$1 DOWN Carrying Charge

Trade in Your Old Washer



Satisfaction Guaranteed
Choose Any Radio. If Not Satisfied We Will Exchange It for Another Make in 7 Days.

BRAND-NEW 8-TUBE SPARTON
Long and Short Wave
List Price $89.50

Tomorrow Only! $39.95

NEW 1935 MODEL PHILCO
MODEL 29 TX
American and Foreign Broadcast
List Price $89.50

Tomorrow Only! $59.50

$1 DOWN Charge Carrying

Trade in Your Old Radio

HOOVER VACUUM CLEANERS
Original Price..... $52.50

Tomorrow Only! $16.75



Our Display Includes Westinghouse EUREKA PREMIER ROYAL

Model 193 Completely Reconstructed Brand-New Parts GUARANTEED

$1 DOWN Carrying Charge

Trade In Your Old Cleaner

Brandt Electric Co. 904 PINE Open Evenings Until 9 O'Clock

SENSATIONAL CLEAN-UP
OF USED AND SAMPLE FURNITURE
Fine Living-Room, Dining-Room & Bedroom Suites
Stoves and Radios Sacrificed

Combination Range, A1 Condition $14.95

3-Pc. Bedroom Suites, Walnut Finish $19.95

Bungalow Ranges Like New $12.50

8-Pc. Dining Room Suite A Real Buy $18.50



LIVING-ROOM SUITES SACRIFICED $5
Just 25 Suites in this group. 2 and 3 pcs. Several styles. All colors. Must go at..... COME EARLY

Bed-Davenport Suite—2-piece. Mohair. Like new.. $29.50

2-Pc. Tapestry Living-Room Suite—A real bargain..... $18.95

Unfinished Windsor Chairs, New 89c

Heavy Mattress, Any Size, New $4.49

5-Pc. Extension Oak B'kfast Set $9.95

RADIOS ALL MAKES FROM $7.50

3-ROOM OUTFIT COMPLETE $79.50

MANY OTHER VALUES TOO NUMEROUS TO LIST

MOUND CITY AUCTION CO.

OPEN EVERY NIGHT UNTIL 9 — 1928-30 Franklin — CASH OR TERMS

Sold For Balance Due
$485 3-Room Outfit $133
Complete With Fine Radio

Nothing else to buy. Complete bedrooms, living room and kitchen outfit, including floor coverings and radio. Open nights. Very easy terms.

Biederman Furniture Exchange 901 FRANKLIN AVE.

Salt! 20% Off On Radios, Washers and REFRIGERATORS

Floor Samples and Demonstrators Carry Full Guarantee. Only a Limited Number so Come at Once. Easy Terms.

Boenker App. Shop (Radio Center)
2857 N. UNION — EV. 8735

AUCTION
Furniture and Household Goods
MONDAY Feb. 11th, 10:30 A. M.
2004 DELMAR BLVD.
MOUND CITY

Exchange—2315 Olive
St. Louis' Greatest Bargain
3 ROOM OUTFIT $45
Nothing else to buy
3 ROOM OUTFIT $98
"De Luxe" with Rugs & Radio
Open Monday and Saturday Nights and by appointment.

A FEW REAL BARGAINS IN FLOOR SAMPLES OF LEADING MAKES OF WASHING MACHINES, ELECTRIC REFRIGERATORS AND IRONING MACHINES. ALL ARE BRAND-NEW. EVERY APPLIANCE PRICED RIDICULOUSLY LOW AND WORTHY OF YOUR IMMEDIATE INSPECTION. MEEHAN ELEC., 3154 S. GRAND. OPEN EVENINGS.

MUST sell before Tuesday; new G. E. washing machine, ironer and two tubs, $50; Crown 61-note upright piano, $25; 100-lb. icebox, $5; two electric heaters and carbon lamp; awfully cheap; everything A No. 1. Bowen, 7329 Dartmouth. Cabany 2872.

50 ROOMS OF BARGAINS.
CHEAPER THAN AUCTION PRICES.
Bedroom, living room, dinette suites, chiffoberobes, dressers, rugs, beds, springs, plates, desks, stoves, ranges.
BRASCH, 2618 Franklin av.

ATTENTION, HOUSEKEEPERS.
Beautiful breakfast sets, factory rejects; utility cabinets, living room and bedroom suites and modernistic furniture. OPEN SUNDAY, Brasch, 2228 Franklin av.

BED—Double; clean; mattress, de luxe springs; vanity; General Electric sun lamp; perfect condition. PR. 5450.

BEDS—$2; circulators $12; chiffoerobes, $7; kitchen cabinets, breakfast sets, $5; cook stoves, $12. Pallo, 2921 Olive st.

BEDROOM SUITE—Walnut, 8 pieces, cost $1200, sacrifice $200; leather couch, suitable home or office. 4471 Forest Park, 3d west.

BEDROOM Suite—Bargains; $49.75 new; walnut; factory samples. KORNBLUM, 4510 EASTON, Open Nites

BEDROOM SUITES—2, 3 and 4-piece, $35, $59.50, $65 and $75 complete. Sloan's, 1167 Hodiamont.

BEDROOM SUITE—4-piece, green enamel, $35. Dunn. KI. 773.

BEDroom Suite, 3-piece, walnut, $22.50 new; walnut; factory SPECIALTY, 1017 Franklin

BED SETS—Floor samples; bargains. Sunday. Dealer, 3500 California.

BEDROOM SUITE—4-piece; new; $69. Steiner, 1200 S. Broadway.

BREAKFAST SETS—$6; Simmons beds, complete with new mattress, $10; dressers, $3; large double door chiffoerobe, bedroom set, $30; dining room sets $18 to $35; kitchen cabinets, gas ranges; all kinds, $2.50 up; combination range, $18. Sloan's, 3908 Washington.

BREAKfast Set, 5-piece, extension table ..... $8.95 SPECIALTY, 1017 Franklin.

BREAKFAST SET—Gothic oak, 5 cu. ft. Frigidaire, Majestic Highboy radio, stove, rugs. 5812 Easton.

BREAKFAST SET—5-piece oak; gray finish. 1411 Claytonia Terrace.

BREAKFAST SET—5-piece; extension table; $15. Steiner, 1200 S. Broadway.

BUNGALOW RANGE—Guaranteed first-class condition. South End Hardware, 2861 Gravois. PRospect 4044.

BUNGALOW RANGE—Gray Quick Meal, like new; $15. 3931 Labadie.

CHIFFOROBE—Bungalow and combination ranges; large selection; low prices. Gravois Furniture Co., 2301 Gravois.

CHIFFOROBES—$9, wardrobe, $4; bargains. Wagner's, 201 S. Jefferson.

CHINA CABINET—New; walnut; or will trade for flat top desk. 420 Hern, Ferguson, Mo.

CIRCULATOR HEATER—$9.50; coal range, $18. Wagner's, 201 S. Jefferson.

COAL RANGE—Black, good condition; very cheap; trade in your old stove. South End Hardware, 2861 Gravois. PR. 4044.

COMPLETE contents of 4-room apartment; living room, dinette and bedroom. See manager, 4929 Chippewa.

CONTENTS of 5-room apartment, 4531 McPherson, second floor west.

DESK—Solid walnut, hand made. $200; sacrifice $100; flat top, drawers, both sides. PR. 2919.

DINING ROOM SUITE—10-piece mahogany, Duncan-Phyfe; cost $450 when new; to be sacrificed at real price. Open nights MOUND CITY, 1938-30 Franklin. Cash or terms.

DINING-ROOM SUITE—Walnut; like new; reasonable. 5276 Page. FO. 3831.

DINING TABLE—Walnut; dresser, rug, books, bric-a-brac, 5531 Cabanne.

DINING SET—9-piece, $25. CLayton 6073M.

AT MANNE BROS.

AMAZING CLEARANCE PRICES on Brand-New FLOOR SAMPLES!

Suites! Chairs! Rugs, Odds and Ends, Etc.

$1.50 Card Table..... 69c
$1.95 End Table..... 89c
$3.95 Telephone Set..... $1.48
$12.75 Pull-Up Chair..... $3.75
$9.50 9x12 Felt Base Rugs, $3.95
$12.50 Metal Bed..... $3.95

$19.50 Poster Bed..... $4.95
$29.50 Lounge Chair..... $5.95
$14.50 Chest of Drawers..... $6.85
$17.50 Chaise Lounge..... $6.95

Factory to You!
$89 2-pc. Living Room Suite... $24
$129 2-pc. Living Room Suite... $38
$147 2-pc. Living Room Suite... $54

$139.00 8-Piece Dining-Room Suite..... $49.25
$175.00 8-Piece Dining-Room Suite..... $69.50
$219.00 9-Piece Dining-Room Suite..... $89.75
$119.00 Fine Bedroom Suite..... $37
$150.00 Maple Bedroom Suite..... $54

$19.75 Inner-Spring Mattress, Full or Twin Size..... $8.95
$39.50 5-pc. Breakfast Set, $7.95
$37.75 Twin Studio Couch, $13.95
$39.50 9x12 Rugs..... $14.75
$59.50 Console Gas Range, $29.50

Slightly Shop Worn. Limited Quantities. Come Early!

MANNE BROS., 5615-23 DELMAR

OPEN TILL 9 P. M.

TWO GREAT VALUES
TO ACQUAINT YOU WITH OUR NEW LOCATION

LOUNGE CHAIR
Your choice of a variety of tapestry coverings.
$12.95



Studio Couch
Innerspring Mattress. Opens to Double or Twin Beds.
$16.75



CONVENIENT TERMS—NO CARRYING CHARGE
We Can Furnish Your Home for Less
Get Our Prices Before Buying
BLY-MOSS FURN. CO.
1910 N. UNION BLVD.
TAKE ANY CAR; TRANSFER TO UNION TO OUR DOOR

DINING ROOM SUITE—2 rugs, gas range, 4838 Hammet pl.

DINING SET—10-piece; solid walnut; like new; $185. PArkview 0614J.

DINING TABLE—Walnut; 6 chairs, $10; icebox, $3. 5526 Plover, Mulberry 3875

DINETTE SET—Period 6 pieces, hardwood, $25. 7325 Forsythe.

DINING SUITE—9-piece walnut; real bargain. Sunday. Dealer, FRospect 5721.

DRESSERS—$3 to $12; chiffoniers, $6 to $10; wardrobes, $3 to $12; davenport sets, $10 to $15; many other bargains. Sloan's, 1167 Hodiamont.

DRESSER—Large size, mahogany; bargain, General, 2904 S. Jefferson.

ELECTRIC STOVE—Hot point; 3 burners, cooker; reasonable. RI. 5874R.

ELECTRIC WASHERS—Used and rebuilt; $14.95 and up; terms, trade. WURLITZER, 1006 Olive st.

Factory Sample Bargains

Bedroom, living room, dining room and breakfast suites, half price. SPECIALTY, 1017 Franklin.

FRIGIDAIRE—Motor driven brush Eureka; living room suite; wash machine; bungalow range; radio. Sunday between 9 and 12; must sell. 232 Harrison ave., Ferguson, Mo.

FURNITURE—On sale, complete furnishings for living room, bedroom, dining room and kitchen, including piano, radio, rugs, lamps, pictures, etc.; a grand opportunity to secure some rare bargains. BEN LANGAN STORAGE, 5201 Delmar.

FURNITURE—Beautiful living, dining, bedroom, nice rugs, lamps, contents of apartment, like new; sell separately; cheap; must sell. Dealers call immediately. 523 Westgate, University City.

FURNITURE—MUST BE SOLD AT ONCE, COMPLETE FURNISHINGS FOR LIVING ROOM AT NO. 5 PLANT AV., WEBSTER GROVES.

FURNITURE — Of all kinds, practically new; bedroom, living room, dining room suites; odd pieces at great savings. See us before buying. Asleo, 4125 Olive st.

FURNITURE—From storage, walnut bedroom, dining sets; studio couch; living suite; very low prices; save money; look at Wagner's, 201 S. Jefferson.

FURNITURE—3 rooms, 1809 La Salle, good condition, see owner Sundays only, from 1 p. m. to 6 p. m.

FURNITURE—Reasonable; breaking up housekeeping. Call 950 Belt av, second floor apartment, south.

FURNITURE — Carpets, stoves, pianos; easy terms; bargains. 3908 S. Broadway.

FURNITURE—3 rooms, complete, apartment; flat; reasonable. 4618 Cleveland, 2d west.

FURNITURE—And drapes; beautiful; 6-room bungalow; will separate; also washing machine, Wise, $2, 3950.

FURNITURE—4 rooms, complete; sacrifice. 5872 Theodosia.

FURNITURE—Radio, piano; cheap; sell separate. 4664 Palm st.

FURNITURE — 3 rooms, cheap; leaving city. 7331 Richmond pl., Richmond Heights.

FURNITURE—Tools, no dealers wanted. FOrest 0696. 4525 Page.

FURNITURE—2 bedrooms, dining room; odd pieces. 2823 Carson rd.

FURNITURE — 10 rooms; choice used; separate. Dealer, 3500 California.

FURNITURE—Small rugs, radio and linens, other things. 4570 Laclede.

GAS RANGES—Quick Meal; all porcelain, with Lo-Swirl regulator; like new. KORNBLUM, 4510 EASTON

GAS RANGES—Magic Chef; $39.75 new; all colors; insulated; bargain. KORNBLUM, 4510 EASTON, Open Nights.

GAS RANGE—Side oven; ivory and green enameled with Lorraine regulator; very cheap; trade in your old stove. South End Hardware, 2861 Gravois, PR. 4044.

GAS Bungalow Ranges; factory $9.75 samples; real bargains .... PALLO, 2921 Olive.

GAS RANGES—$3 to $25; large selection; many like new; all guaranteed. Sloan's, 1167 Hodiamont.

GAS RANGE—Table top model; oven heat regulator; $15. 1310 Boland dr., Richmond Heights.

GAS RANGE—Green and cream, $11; bungalow; gray; guaranteed, $12. Wagner's, 201 S. Jefferson.

GAS RANGE—Four-burner Quick Meal; oven and broiler; fine condition; no dealers. FO. 0583.

GAS RANGES—Combination, $4.50; Quick Meal, Loraine, $7.50; others, $1.50. General, 2607 Gravois. PR. 7864.

GAS Range, Q. Meal, Lorain, $10.75 SPECIALTY, 1017 Franklin

GAS RANGE—Magic Chef, floor sample; bargain. General, 2904 S. Jefferson.

GAS RANGE—Quick Meal, Lorraine; blue, large, good condition; cheap. HI. 1817.

GAS RANGE—2 beds and other household articles. 3539 Connecticut st.

GAS RANGE—White, Quick Meal; very reasonable. 5524 Lisette.

HEATERS—Large size, walnut finish, 3 to 6-room size, very cheap. South End Hardware, 2861 Gravois, PRos. 4044.

HEATER—Circulator; Eureka sweeper with attachments. 3523 Pennsylvania.

IRONER—Electric; kitchen heater with water coil and china closet. 3957 McRee.

JUNIOR BED—Ivory; with spring; full size; bed, spring and mattress; oak roll top desk with bookcase. EVergreen 2528.

KELVINATOR — Kitchen cabinet, gas range and other furnishings; sacrifice quick sale; leaving town. 1322 Bek av.

FURNITURE BARGAINS
SAMPLES TRADE-INS Repossessed

Unfinished Breakfast Tables..... $1.95
Chairs to Match, each.... 50c
Congoleum Remnants, while they last..... 25c
Rugs, Velvet 9x12, as is, but lots of wear in them; only..... $2.50
$128 Gas Range, "Bucks," all white porcelain, in 4 drawer broiler; now..... $19.75
Living-room Suite, 2 pc., rust, genuine mohair, thoroughly reconditioned $29.50
Pull-Up Chairs, tapestry upholstered..... $2.85
$375.00 6-pc. Bedroom Suite cannot be told from new..... $100

Always E-Z Terms
Hundreds of like values are offered in this Sale. Take early advantage of these bargains!

100% UNION
St. Louis HOUSE FURNISHING CO
904 FRANKLIN AVE 904
M. H. GOLDBERG & SONS

OPEN EVERY NIGHT
Your Old Furniture in Trade as Part Payment

KITCHEN—Dinette sets; new, used; cheap. Dealer, 3500 California.

9x12 New Felt Base Linoleum, PALLO, 2921 Olive. $2.95

LIVING ROOM Suite—Bargains; new; factory samples; large selection. KORNBLUM, 4510 EASTON. Open Nites $49.75

LIVING ROOM SUITES—And oriental rug, 9x12, new; $109 value, both $69.75. Pelzer, 3711 Gravois.

LIVING ROOM—2-piece; bed davenport; new; $49. Steiner, 1200 S. Broadway.

LIVING-ROOM SUITE—Makes bed, $15. Wagner's, 201 S. Jefferson.

LIVING ROOM—3-piece davenette velour, bargain. 2908 Virginia.

LIVING ROOM—Unusual bargain; other furniture. 750 Westgate, Apt. 12.

LIVING ROOM—Breakfast set and bed; sold separately. 4538 Laclede.

MAGIC CHEF BARGAIN

Like new; $74.50 value, $39.75. SPECIALTY, 1017 Franklin. Open evenings

MATTRESS—Victor, Victrola; all like new. 5470 Wren.

MODERN RCA radio, low boy, vacuum cleaner; $25. 3449A Oregon.

MURPHY BED—Full size; $25. Call Tuesday, 940 Dover.

NURSERY—Light green bed, chest drawers, chiffoerobe; bargain, 6627 San Bonita

OIL HEATER—Beautiful design, made by the American Gas Machine Co.; various sizes; suitable both for garage or residence; these stoves burn regular fuel oil, very cheap. SOUTH END HARDWARE, 2861 Gravois. PRospect 4044.

OVERSTUFFED SUITE—Breakfast set, A1 condition, cheap. 4461 Ashland.

PIANO — Refrigerator, gas stove, Victrola, furniture; cheap. Sales Co., 919 Chouteau.

RANGE—Combination; very cheap. South End Hardware, 2861 Gravois, PR. 4044.

RANGE—Quick Meal, perfect condition; Lorraine regulator. 4325A Shaw.

RANGE—Superior; combination; gray; will sacrifice. 2711 Winnebago.

REPOSSESSED washers; sell for balance; 1935 floor samples; big savings. Reliable Loan, 2120 E. Grand.

REPOSSESSED washers; sell for balance; 1935 floor samples; big savings. Reliable Loan, 2120 E. Grand.

ROOMING HOUSE FURNITURE—Cheap; other furniture. Finkels, 4621 Easton.

75 RUGS—Perfectly cleaned, and sized, good quality, Axminster, Wiltons, hall carpets, all sizes; bargains. Asleo Rug & Upholstery Cleaners, 4125 Olive st.

RUG—Anglo Persian, 9x12, $25; Remington rifle, $5; table. Dealer, 3850A Easton.

RUGS—All kinds and sizes. Empire Carpet Cleaning Co., 3514 Olive.

RUGS — Imported; latest designs, colors; large; cheap. Dealer, FRospect 5721.

RUG—8.3x10.6 Wilton; also pad, cheap. 8504 Virgil. FL. 3229.

RUGS—Oriental; hand-made; large; best; cheap. Dealer, 3500 California.

RUGS—Used; 9x12; all colors; $12. Dealer, Sunday, 3500 California.

SIMMONS BED—Double, coil spring and mattress. 4125A Lafayette.

STOVE—Gasoline pressure, 3-burner, Coleman, new; very cheap; trade in your old stove. SOUTH END HARDWARE, 2861 Gravois, FRospect 4044.

STUdio Couch, factory sample, $12.75 SPECIALTY, 1017 Franklin

SUNROOM—Wicker furniture; dining-room set, 10 pieces; wicker chaise longue, chair and lamp, green; also other articles; call forenoons, 45 Oak Terrace, Webster Groves.

SUNROOM FURNITURE—Complete, piano, other things; reasonable. CA. 5337.

TWIN BED SET—Complete; trade yours. Dealer, 3500 California.

VACUUM CLEANERS

High-grade, rebuilt vacuum cleaners; look and run like new; $5 to $15; fully guaranteed; open Sunday. Appliance, 4561 St. Louis av. Colfax 7297W.

VACUUM motors tuned up, 50c; bag or cord installed, $1; brushes, 50c up; cleaners rebuilt, $2.50 up. CO. 4345.

VACUUM—Eureka; like new; $6; must sell. 1909 Sidney.

VACUUM—Almost new; must sell; $5. Davies, 5611 St. Louis.

WASHERS REBUILT—EDEN, $15; OTHER MAKES; REPAIRING AND SPECIALTY VACUUM BRUSHES RE-BRISTLED, $1. LA. 5690. 3453 ARSENAL.

WASHERS—Used Eden, $4; Western, $4; Bluebird, $5; Apex, $6; "1900", $7; Prima, $8; "ABC", $9; Federal, $10; Whirlpool and Thor, $12; Easy, $14; Maytag, $15. 919 Gravois.

WASHERS—BIG DISCOUNTS ON FLOOR SAMPLES—Maytag, ABC, Easy, Thor, Gaertner, 3521 N. Grand. Open Sunday.

WASHERS—1935 WESTINGHOUSE Only $69.50. Gerhardt, RIverside 5866.

WASHERS—Real bargain, standard makes, low as $12. See us before buying and save money. Morton Electric, 1117 Olive.

WASHER—Electric, balloon rolls; full size tub; trade in your old washer. South End Hardware, 2861 Gravois, PR. 4044.

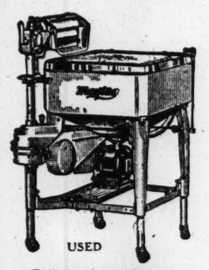
WASHER—Excellent condition; must sell; $9. 3919 N. 22d.

WASHERS—Used, good condition, $7.50 up. 4356 Neosho (rear). RI. 3807M.

WASHER—Thor; and ironer; bargain; others, $12.50 up. Putnam, 5175 Easton.

WASHER—With tubs; rug, breakfast set; cheap. Apke, 2744 Burd.

WASHER—EASY, FLOOR SAMPLE; GENERAL, 2900 S. JEFFERSON.



USED Maytag Aluminum Washer
$27

Genuine Maytag. Cast Aluminum Square Tub Model
Easy Terms. Open Every Night

Biederman Furniture Exchange 901 FRANKLIN AVE.

Antiques

ANTIQUE SOFA — Divan; hand-carved walnut. Call Sunday afternoon, Mrs. Bowman, 4965 Rosalie.

ANTIQUE BED—4-poster. 1505 Menard st.

ANTIQUE SECRETARY—Light walnut. 8352 Ardsley dr. EVergreen 6028.

CLOSING out fine lot of antique furniture, glass, china. 6654 Gravois. McIntyre Antique Shop.

FIRE SCREEN—Rosewood, French wing sofa, silver service set, mahogany chair, mahogany mirror, china and glassware, Seth Thomas clock, other antiques. Alton, MAin 3210. 720 Grove st., Alton, Ill.

SEWING MACHINES

DROPHEAD machines, all makes, $5 up; portable electric, $18.50; $1 adjusts your old machine. 820 N. Vandeventer. FRanklin 6347.

DROP HEAD SINGER—Machine; good condition. CA. 5179M.

ELECTRIC—$8; dropheads, $3 up. 2249 Nebraska. GR. 1134. Open.

SEWING MACHINE Wtd.—Electric, cash or work on auto. Al's Auto Repair, Colfax 9149.

SINGER electrics, for upholstery, window shades, tailors, awning and home. 4629 Easton.

SINGERS—$10 up; Singer electrics, $18.50 up. Parsons-Putnam, RO. 9950, 5175 Easton.

SINGER—Portable; like new; cheap for cash. Hinze, 5728 Easton.

SINGER sewing machine, good as new, $15. 4720 Virginia, rear.

ROOSEVELT ATTENDS THEATER, SEES PLAY "DODSWORTH"

Second Such Visit Since Inauguration; Audience Cheers Party in Balcony Box.

By the Associated Press.

WASHINGTON, Feb. 9.—President Roosevelt tonight attended the theater where Walter Huston and Fay Bainter were starred in the play "Dodsworth," by Sinclair Lewis. It was the second time he had attended a theatrical performance here since he entered the White House. He had planned to see the play, which depicts life of a Midwest married couple in Europe, Wednesday, but was unable to go until tonight.

The President went into the theater leaning on the arm of his son Elliott. The orchestra struck up the "Star Spangled Banner" as the Roosevelt party entered a box in the front balcony. The audience cheered. Mr. Roosevelt bowed and smiled.

Besides his son and daughter-in-law, Mrs. Elliott Roosevelt, the President was accompanied by the Assistant Secretary of the Navy, Col. Henry Roosevelt, and his wife; Mrs. Franklin K. Lane Sr., widow of the former Secretary of the Interior; Miss Marguerite Lehand, his personal secretary, and Miss Grace Tully. Several White House aids and secret service men were present.

Chev. Standard Coach
Betw
was fo
Mr. Ro
friends
30 Ford Cps & Tudors
OF USED
TOWN
One-C
By the
JACK
suit fo
was fil
Willian
who se
paid as
chase.
17.
24-HOUR SERVICE
JUST NORTH OF GRAVOIS

MUSICAL

MUSICAL WANTED

PIANO Wtd. — Small studio, reasonable. MUlberry 6175.

WANT TO BUY for cash, upright piano, Steinway, Mason & Hamlin, Chickering or Knabe; describe and state price. Box N-146, Post-Dispatch.

WILL PAY CASH for Steinway, Mason & Hamlin, Knabe or Chickering grand piano; state age, condition and price. Box N-387, Post-Dispatch.

WILL pay cash for small apartment grand piano; state make and price. Box N-324, Post-Dispatch.

CASH paid for secondhand musical instruments. TONY PLACHT, 1001 Pine.

PAY CASH for band instruments. LUDWIG MUSIC HOUSE, 709 Pine.

HIGH prices paid for used band instruments. Central Pawnbrokers, 202 N. 6th.

MUSICAL FOR SALE

Musical Employment

ACCOMPANIST Wtd.—Guitar or piano, for violin and saxophone. Box O-73, P.-D.

MUSIC DIRECTOR—For German singing society; must understand and speak German and English; state age, qualifications and salary desired. Box N-106, Post-Dispatch.

WANTED—Blues singer or two good actors to assist a team; good pay. Havana Club, Hannibal, Mo.

Musical Instruction

JAZZ piano accordion taught, 75c hour. Reb, 2013 S. 11th.

LESSONS — 75c; private; banjo, guitar, mandolin, violin, piano. 3125 S. Jefferson

VOICE PUPILS prepared for radio and opera; free trial lesson. LAclede 9408.

Tuning and Repairing

PIANO TUNING—$2; repairing; reasonable; guaranteed; conscientious service. M. Feldman, 5016A Oleatha. FL. 4040.

PIANOS TUNED—$1.50; guaranteed; 22 years with Beyer & Son. RO. 3816.

EXPERT piano tuning, $1.50; guaranteed; 35 years' experience. RI. 3585J.

EXPERT PIANO TUNING—$1.50; repairing; guaranteed. Hy. Kautz. GR. 0618.

Instruments For Sale

Instruments For Sale

MUSICAL INSTRUMENTS
Complete stock; new and used bargains; terms. Free lessons. Fine repairing.

Ludwig MUSIC HOUSE
"59 Years of Conscientious Service"
OPEN EVENINGS 709 PINE ST.

ACCORDIONS—Brand-new Hohner, $49.50, including 52 free private lessons, carrying case, instruction book, music stand; new 120-bass, $117; easy terms, trade. LA FIENO ACCORDION SCHOOL, 3175A S. Grand. Open eves. and Sunday.

BANJO—Gibson, mastertone tenor, with case; cost $150; like new; sell cheap. 3746A S. Grand av.

BASS VIOLIN—Bargain; new; $120, $175 value; terms, course lessons. Open Nights. 1006 Olive. WURLITZER.

PIANO ACCORDIONS ..... $22.50 Up

HUNLETH MUSIC CO.
514-516 LOCUST ST.

PIANO ACCORDIONS—$20 to $200, baritone, $25; tuba, $25; saxophones, $20; Gibson banjo, $35; drum outfit, $20; mandolins, violins, guitars, banjos, clarinets, $5 to $50. TONY PLACHT, 1001 Pine.

PIANO ACCORDION — 120-bass, new; trade for car. 3629 Iowa.

VIOLIN—Over 100 years old; sacrifice. Box P-162, Post-Dispatch.

PIANOS FOR SALE

Pianos and Organs For Sale

HOWARD grand piano, $245; easy terms. AEOLIAN CO., 1004 Olive st.

IMPERIAL GRAND PIANO—Reasonable. FO. 6640.

KIMBALL MADE GRAND
Small size; fully guaranteed; only $265
QUALITY FURN. CO., 724 Franklin

STEINWAY GRAND — Dull finish; exchanged; guaranteed perfect; priced for quick sale; $635 under present price; will accept trade; easy terms. AEOLIAN CO., 1004 Olive st.

WHEELOCK GRAND, $295
Used, but in good condition; medium size; guaranteed; terms. Open evenings. BALDWIN PIANO CO., 1111 Olive.

BABY GRAND PIANO—Used; pay only $2 weekly; open nights. WURLITZER, 1006 OLIVE ST.

BABY GRAND PIANO—Perfect condition, reasonable; no dealers. 2823 Carson rd.

PIANO—Used Kimball, $30; terms, trade. WURLITZER, 1006 OLIVE ST.

PIANO—Strictly high grade, guaranteed; must sell. Tuner, HI. 4624.

PIANO—Reproducing; electric; very new; easy hand play action. 4021 Lee.

PIANOS—Uprights and players, $15 to $35. Sloan's, 1167 Hodiamont.

Phonographs For Sale

COIN OPERATED PHONOGRAPHS—Fine condition; former price $1245; now $265; very easy terms; real money maker; quick sale wanted. AEOLIAN CO., 1004 Olive.

ARRESTED FOR ATTEMPTED HOLDUP OF BANK IN 1931

Man Sought for Three and a Half Years Taken Into Custody in County.

A man who has been sought for nearly three and a half years for participation in an attempted holdup of the Citizens' Bank of Florissant, Sept. 25, 1931, was arrested at his home yesterday by Sheriff Deuser of St. Louis County and deputies. They received anonymous information concerning his whereabouts earlier in the day.

The man surrendered without resistance when the officers, accompanied by St. Louis police, appeared at his home. He refused to make a statement. A "John Doe" warrant has been pending against him, but a new warrant will be applied for Monday.

Constable Rudy Baumer of St. Ferdinand Township identified the man at the Sheriff's office as one of two he saw fleeing in an automobile after the attempted holdup.

Of the six men who took part in the attempted holdup, the man arrested yesterday is the only one not convicted. The other five were under arrest the following day and received penitentiary sentences within six months. Three of them immediately admitted their part and gave information leading to the arrest of the other two and the search for the sixth. The first three, John Cooss, Ivan L. Boren and Stanley Forster, pleaded guilty and were sentenced to two years in prison. James A. Clark was found guilty by a jury and his punishment fixed at three years, as was James Kilgore, who received a two-year term.

COURT AFFIRMS P. S. C. ORDER ON LACLEDE REFINANCING PLAN

Cole County Judge Rules in Effect Gas Company May Go Ahead With $3,000,000 Refunding.

Special to the Post-Dispatch.

JEFFERSON CITY, Feb. 9.—Cole County Circuit Court has dismissed an application of Joseph M. Kelley, 3916 Arsenal street, St. Louis, for a review of a recent order of the Missouri Public Service Commission, authorizing the Laclede Gas Light Co. of St. Louis to refinance an unsecured note issue of $3,000,000, which matures on Aug. 1.

Dismissal of the application for a review, in effect an appeal from the commission order, leaves the company free to proceed with the refinancing of the note issue under the commission order.

Kelley stated he was the owner and holder of some of the outstanding notes to be refinanced. He did not state the amount. The petition was filed for him by State Senator L. N. Searcy of Eminence.

The commission authorized the Laclede company to refinance the outstanding $3,000,000 of 5½ per cent 10-year notes, by exchanging for them a new issue of $3,000,000 6 per cent secured notes, maturing in 1942, under one of two alternative plans offered holders of the outstanding notes.

3651 ARRESTS LAST MONTH FOR CITY TRAFFIC OFFENSES

**2200 for Passing Stop Signs,

SUNDAY, FEBRUARY 10, 1935.

ED FOR ATTEMPTED OLDUP OF BANK IN 1931

ught for Three and a Half rs Taken Into Custody in County.

who has been sought for hree and a half years for ation in an attempted hold- e Citizens' Bank of Floris- pt. 25, 1931, was arrested at e yesterday by Sheriff Deu- t. Louis County and depu- ey received anonymous in- n concerning his where- arlier in the day.

an surrendered without re- when the officers, accom- y St. Louis police, appeared ome. He refused to make a t. A "John Doe" warrant n pending against him, but warrant will be applied

able Rudy Baumer of St. nd Township identified the the Sheriff's office as one e saw fleeing in an automo- er the attempted holdup.

six men who took part in mpted holdup, the man ar- esterday is the only one not d. The other five were un- st the following day and re- penitentiary sentences with- onths. Three of them it y admitted their part a ormation leading to the ar- he other two and the search ixth. The first three, John van L. Boren and Stanley pleaded guilty and were d to two years in prison. k. Clark was found guilty y and his punishment fixed years, as was James Kil- o received a two-year term.

AFFIRMS P. S. C. ORDER LEDE REFINANCING PLAN

unty Judge Rules in Effect Company May Go Ahead h $3,000,000 Refunding.

the Post-Dispatch.

ERSON CITY, Feb. 9. — unty Circuit Court has dis- an application of Joseph M. 3916 Arsenal street, St. or a review of a recent de- he Missouri Public Service ision, authorizing the La- as Light Co. of St. Louis to e an unsecured note issue 00,000, which matures on

ssal of the application for a in effect an appeal from nmission order, leaves the y free to proceed with the cing of the note issue under nmission order.

y stated he was the owner der of some of the outstand- es to be refinanced. He did e the amount. The petition ed for him by State Senator earcy of Eminence.

commission authorized the company to refinance the ding $3,000,000 of 5½ per -year notes, by exchanging m a new issue of $3,000,000 cent secured notes, maturing , under one of two alterna- ans offered holders of the ding notes.

ARRESTS LAST MONTH CITY TRAFFIC OFFENSES

Passing Stop Signs, 809 Parking Violations, 500 for Speeding.

s for traffic violations s last month totaled 3651, of Police McCarthy an- yesterday in the first of s of reports to be issued on such arrests. The num- January was slightly larger e average, the Chief said. ded in the arrests were 934 ing major street stop signs, speeding, 839 for parking ns, 341 for passing school ns and 159 for passing aut gnals.

SS IN MOONEY CASE DIES

arson Told of Taking Ex- sives to San Francisco.

KTON, Cal., Feb. 9.—C. F. who in 1916 told police he a suitcase full of explosives Francisco at the time of the dness Day parade and them over to a man he did w, died today in a hotel om Mooney and W. K. Bil- re sentenced to life terms n on conviction of murder bombing of the parade in persons were killed and 40

was declared insane 19 o and confined in the Ore- e Hospital at Salem, from was released as cured in

STILL RAIDED IN JERSEY

lant at Elizabethport Has ll, Wharf Facilities.

sociated Press.

BETHPORT, N. J., Feb. ge illicit still, described by der John D. Pennington, superintendent of the Fed- ohol Tax unit, as "large o supply all of New Jersey t of New York" with boo hol, was raided today by and State agents.

ill, Pennington said, was erty of the Texas Oil Co. legedly had been leased to me Products Co. of New y. The plant was equipped ilroad siding and a wharf, materials could be brought e finished product shipped ill or water. Six men were at the still.

r on Way to New York.

GO, Feb. 9. — Herbert former President, left Chi- ard the New York Cen- ntieth Century limited at m. today for New York. plans to spend four days ss and philanthropic con- Traveling alone, he ar- Chicago at 8:35 a. m. today. most of the time between the office of Arch W. se personal friend.

SPORTS SECTION — ST. LOUIS POST-DISPATCH

PART FOUR — ST. LOUIS, SUNDAY MORNING, FEBRUARY 10, 1935. — PAGES 1—4D

CATCHER DELANCEY BECOMES CARDINALS' NO. 1 HOLDOUT

Canadiens Get 4 Goals in 3rd Period, Beat Eagles, 4 to 2

ASMUNDSON AND VOSS TALLY FOR ST. LOUIS

Lineups and Summary

ST. LOUIS.	Position.	CANADIENS.
Beveridge	Goal	Cude
Agnes	Defense	Carson
Drew	Defense	Jenkins
Voss	Center	Lepine
Brydson	Wing	Larochelle
Shore	Wing	Joliat

Alternates: St. Louis—Bowman, Finnigan, Cowley, Ripley, Kelly, Purpur, Jerwa, Asmundson; Canadiens—S. Mantha, G. Mantha, Savage, Crutchfield, Riley, Gagnon, McGill, Mondou, Goldsworthy.

Referees—Smith and Goodman.

First period: Scoring—St. Louis: Voss (Brydson), 13:11. Penalties—None.

Second period: No scoring. Penalties—Canadiens: Jenkins, Carson; St. Louis: Bowman.

Third period: Scoring—Canadiens: G. Mantha from Goldsworthy from Crutchfield, 5:18; Riley, from S. Mantha, 7:12; McGill, from Gagnon, 9:42; G. Mantha, from Goldsworthy, 13:57; St. Louis: Asmundson, from Finnigan from Kelly from Jerwa, 17:38.

Penalties—Joliat, Mondou, Crowley, Jenkins, Major), Crutchfield, Larocheille, Drew (two minors, one major).

Stops.	1	2	3	T.
Beveridge	8	16	8	—32
Cude	11	11	7	—29

Special to the Post-Dispatch.

MONTREAL, Que., Feb. 9.—In a hard fought game, the Montreal Canadiens downed the St. Louis Eagles, 4 to 2, tonight to consolidate their third place position in the International Section of the National Hockey League.

Before a crowd of 4000, the Canadiens and the Eagles battled in strenuous fashion with the result 20 minor and two major penalties were handed out during the 60 minutes. Roger Jenkins and Irvin Frew drew the majors for fighting in the third period. In addition Frew received two minors.

Canadiens sent four goals past Bill Beveridge in the final period while St. Louis scored their first counter half way through the first period and another with three minutes to go in the third. Beveridge was sensational for the first two periods but Canadiens found their shooting eyes in the last canto. During the 60 minutes, Beveridge stopped 32 shots and in the Canadiens' nets, Wilf Cude stopped a total of 29.

Voss Starts Scoring.

Carl Voss tallied the first St. Louis counter with seven minutes to go in the first period on a neat play with Glen Brydson assisting. The second frame was scoreless with Beveridge being called upon to halt 16 shots and Cude 11.

The Frenchmen's scoring started after five minutes had passed in the last period.

George Mantha notched the first with Leroy Goldsworthy and Nels Crutchfield helping out. Two minutes later Jack Riley batted in a rebound from Sylvio Mantha. While Bill Cowley was serving a penalty, Jack McGill picked up a neat pass from Johnny Gagnon and slammed the puck home.

Frew and Jenkins Fight.

Frew and Roger Jenkins started their fisticuffs and were given majors. George Mantha then tallied on a smart play, sweeping around the nets to poke the puck into the net. While Nels Crutchfield was off, Ossie Asmundson scored the

Continued on Page 2, Column 1.

These St. Louisans Among "Tops" in Sports Events Out-of-Town



BILLIARDS: Gene Deardorff ties for second place in national amateur 3-cushion tourney at New York.



GOLF: Orville White is three strokes behind the leader after 54 holes of 72-hole Agua Caliente sweepstakes.



SKATING: Jeanne Schulte and Ollie Haupt Jr. win Junior pair event in United States fancy skating championships at New Haven, Conn.

Goggin Leads Caliente Open; Orville White Is Tied for Eighth

By the Associated Press.

AGUA CALIENTE, Mex., Feb. 9.—Willie Goggin, San Francisco, shot a 69, two under par, to climb into the lead in the Agua Caliente golf sweepstakes today with a 54-hole total of 215.

The rugged Northern California pro's score was not tops for the round or the tournament to date, for Johnny Revolta, Milwaukee, paraded in through the mud with a 68, three under par, for 216, a stroke back, to tie for second place with Henry Picard, Hershey, Pa., and Ky Laffoon, Chicago.

Harry Cooper, Chicago, with Mortie Dutra, Detroit, and Wiffy Cox, Brooklyn were tied for fifth at 217. Orville White, St. Louis, and Craig Wood, Deal, N. J., had totals of 218 for an eighth place tie.

Jim Fogertey also of St. Louis was out of it with 231.

Revolta's putter was working in top fashion as he toured the long 6189-yard, sopping-wet course in 34-34. He was in trouble on only three holes and managed to get a par out of one of them and bogies on the other two as he picked up five birdies along the way to chalk up his fine card.

The sturdy Milwaukee youth dropped a 20-footer on the second for his first birdie, pushed a 12-footer in on the ninth for another, and had a 15-footer on the fifteenth for one of the three collected on the back side.

Goggin needed a par for a 68 on the last hole. His drive caught a trap to the left, however, and he failed to get any distance out of the saturated sand with his spoon. His third was on the green but his putt from the farthermost edge rimmed the cup and he took a bogie five for a 69.

The cards:

OUT:				
Par	443	444	453	—35
Revolta	433	445	452	—34
Goggin	442	444	553	—35
IN:				
Par	435	443	454	—36—35—71
Revolta	535	432	444	—34—34—68
Goggin	425	433	445	—34—35—69

DEARDORFF TIED FOR SECOND IN U. S. 3-CUSHION BILLIARD MEET

By the Associated Press.

NEW YORK, Feb. 9. — Edward Lee of New York, the defending champion, regained the lead in the National Amateur three-cushion billiard championship tonight when he defeated George M. O'Dea of Chicago, 50 to 20.

Lee ran out the match in 58 innings for his fifth victory in six starts and a half-game lead over Edward Spitz of New York and Gene Deardorf of St. Louis. Spitz and Deardorf each has won four matches and lost one.

O'Dea's defeat dropped the Chicagoan into a tie with Albert Primeau of Detroit for fifth place with two victories and three reverses. John Davenport of Philadelphia holds fourth position with an even break in six matches.

Of the six games remaining in the round robin tournament, four will be played tomorrow and the final two Monday night.

INJURED BLACK HAWK STAR OUT FOR MONTH

CHICAGO, Feb. 9.—Donnie McFayden, Chicago Black Hawks hockey star, who has been out of the lineup for several weeks, will not return to active play for at least a month, physicians said today.

McFayden injured his left shoulder in an automobile accident last night.

ILLINOIS JUMPS FROM SEVENTH TO TIE FOR THIRD IN "BIG TEN"

By the Associated Press.

CHICAGO, Feb. 9. — Illinois jumped from seventh place in the Big Ten basketball title race to a tie with Wisconsin for third position tonight by subduing Chicago's hapless Maroons, 43 to 36.

The Maroons made a battle of it in the first half, which ended with Illinois three points in front. In the second 20 minutes, however, the Illini, paced by Bob Riegel, spurted into a 15-point lead and coasted in. Riegel picked up 11 points during the game.

Bill Haarlow, slender Chicago forward, added 10 points to his league-leading total, giving him 103 for the conference season. Chicago, however, suffered its eighth straight Big Ten defeat, and its fourteenth in a row for the season.

The victory was Illinois' fourth in six games against conference foes.

COACH FAUROT WARNS PLAYERS REGARDING FAILURE TO REPORT

Special to the Post-Dispatch

COLUMBIA, Mo., Feb. 9.—Disappointed over the failure of veterans of Missouri's 1934 football team to appear for indoor pre-Spring practice, Coach Don Faurot today issued a warning to the players that "their chances may not be so good for making the team next Fall."

A dozen of the outstanding candidates for the football team have not turned out for the practice which Faurot is holding until the beginning of outdoor workouts March 1. Faurot said, however, that their absence probably is due to a misunderstanding in the belief that the early practice would consist in conditioning exercises whereas fundamentals, plays and the new shift, inaugurated by Faurot, are being taken up.

9000 SEE PURDUE WIN IN THE GARDEN

By the Associated Press.

NEW YORK, Feb. 9.—Purdue's fast-breaking Big Ten basketball pace-setters stood off a strong Fordham rally to win, 46 to 39, before about 9000 fans in Madison Square Garden tonight. The visitors, making their first visit to New York, led at half time by 29 to 15.

The Hoosiers, avowedly out to show their metropolitan audience some fast shooting, lived up to all advance notices in the first half and appeared to be on the way to a lop-sided win as Norm Cottom and Jim Seward bagged five baskets apiece in that period.

"IT'S YOURS NOW"—*Retiring Champion Presents Trophy*



—Associated Press Wirephoto.

Miss Maureen Orcutt (left) presents cup to Miss Jean Bauer after latter's winning of Miami Biltmore golf tournament. Miss Orcutt, the retiring titleholder, was eliminated in the semi-finals.

Special to the Post-Dispatch.

MIAMI, Fla., Feb. 9.—Winning the last four holes to overcome a three-hole deficit, Miss Jean Bauer of Providence, R. I., the medalist, today won the third annual Miami-Biltmore women's golf championship by defeating Mrs. Joe Bydolek of Buffalo, 1 up, in the 36-hole final.

The match was nip and tuck all the way. Mrs. Bydolek finished the morning round, three down, but came back with a sensational display of golf to square the match at the eighth and take the lead by winning the ninth, thirteenth and fourteenth holes.

Miss Bauer, however, played magnificently on the final four greens to win the match, the Grace Doherty challenge trophy, and succeed Maureen Orcutt of Englewood, N. J., as the champion.

FIRPO MAY BE BARRED AFTER DRUG EPISODE

By the Associated Press.

CHICAGO, Feb. 9.—Young Joe Firpo, Philadelphia middleweight boxer, may be permanently barred from Illinois rings if an examination discloses that he was drugged before a scheduled bout with Frankie Sagilio last night at the Cicero Stadium.

Firpo, apparently in normal health when he dressed for the bout, became suddenly and violently ill a few minutes before time to enter the ring. He collapsed and was taken to St. Anthony Hospital for treatment and examination.

Dr. W. J. Vopata, physician for the Illinois State Athletic Commission, said there was "no question in my mind but that Firpo was given some drug that made him violently ill."

Joseph E. Triner, chairman of the Illinois Commission, who ordered Firpo to the hospital when he became ill, said that Firpo and his handlers, Mickey Lennon, Lou Gross and George Ade, the latter from Chicago, would be barred for life if an exhaustive examination of the contents of Firpo's stomach revealed presence of drugs.

"I am having an exhaustive analysis made of the contents of Firpo's stomach," Triner said. "If it is found that some narcotic was given him, I am going to do plenty of cleaning up. Everybody who was in that dressing room will be barred for life."

Firpo, who was forced to take off more than five pounds between weighing in time and fight time, to fulfill an agreement, said he had no recollection of eating anything but a light lunch at noon. He said he had taken a drink from the water bottle in his dressing room, and became ill a short time later. A search was being made for the water bottle.

Dr. Vopata discounted the theory that the weight-shedding had anything to do with the fighter's collapse. A report on the stomach examination is expected by tomorrow. All involved have been ordered to appear before the commission Monday.

SONJA HENIE WINS NINTH STRAIGHT WORLD FIGURE SKATING TITLE

By the Associated Press.

VIENNA, Feb. 9.—Sonja Henie of Norway won the world's figure skating championship for women for the ninth consecutive year tonight.

Basketball Scores

LOCAL.

Western M. A.	33	Burroughs	15
Western B.	26	Burroughs B	9

SUBURBAN LEAGUE.

Webster	26	Maplewood	25
Univ. City	39	Ritenour	19

MADISON-ST. CLAIR.

Belleville	38	Freeburg	37
Granite City	30	Collinsville	28
Madison	31	Alton	11
Belleville	38	Freeburg	37
Edwardsville	24	Litchfield	20

EMPLOYED BOYS' LEAGUE.

Trojans	20	Western Union	16
T. Dunn Memorial	26	Comets	11
First National	21	Bears	17
Stix, Baer, Fuller won from Wildcats, 2—0, on forfeit.			

EAST.

Richmond	56	Maryland	26
Temple	40	West Virginia	36
Penn State	38	Army	34
West. Md.	34	Baltimore	28
Albright	45	Swarthmore	38
Dartmouth	42	Yale	20
New York U.	46	Navy	36
Cornell	37	Penn.	29
Hopkins	35	Wash. College	23
Syracuse	27	Colgate	23
Rutgers	29	Lafayette	19
Geo. Washington	29	St. Johns	26
Slippery Rock	35	Ind. (Pa.) Tchrs	22
Wash. Jeff.	36	Juniata	35

BIG SIX

Kansas	35	Iowa State	18
Oklahoma	38	Nebraska	32
Missouri	34	Kansas State	20

INTERSECTIONAL

Purdue	46	Fordham	39

BIG TEN.

Notre Dame	28	Northwestern	26
Ohio State	42	Iowa	24
Indiana	48	Minnesota	23
Mich. State	30	Michigan U.	28
Illinois	43	Chicago	36
Wisconsin	28	De Pauw	27

MISSOURI VALLEY

Creighton	32	Washburn	28
Drake	28	Okla. Aggies	26
Grinnell	46	Tulsa	21

MIDDLE WEST.

Knox	35	Bradley Tech	25
St. John's	39	Sterling Coll.	22
Carbondale	49	Ill. Normal	35
Emporia	40	Bethany	35
Butler	50	W. State Tchrs.	39
Emporia Tchrs.	38	Fort Hays	37
Pitt. Tchrs.	28	Wichita U.	19
Augustana	41	Wheaton	32
Carleton	37	St. Olaf	31
Dak. Wesleyan	39	Augustana, S. D.	36
Duluth Tchrs.	46	St. Cloud Tchrs.	33
Ill. Wesleyan	34	Shurtleff	28
Omaha U.	47	Peru Normal	17
Dakota Wesleyan	39	Augustana	36
Bluffton	38	Cedarville	37
Findlay	36	Fenn.	28
Central	32	Culver-Stockton	30
Carroll	40	North Central	33
Otterbein	40	Denison	25
Toledo U.	36	John Carroll	23
Defiance	31	Wilmington	30
Case	38	Oberlin	31
Ohio Chiropody	39	Franklin	29
W. Reserve	42	Bald.-Wallace	28
Capital	38	Hiram	33
Muskingum	33	Wooster	17
Cincinnati	33	Miami U.	23
Ashland	45	Kenyon	28
Cornell Col.	48	Ia. St. Tchrs.	37
Dubuque	35	Morningside	30

FAR WEST.

Wyoming U.	26	Colorado Coll.	17
Colorado U.	28	Colo. Mines	19
Oregon	42	Idaho	35
Montana State	47	Utah U.	35

SOUTH

Vanderbilt	62	Sewanee	32
No. Carolina	32	So. Carolina	31
W. Ky. Tchrs.	35	Louisville	19
Murray, Ky. Tchrs.	43	Miss. College	26
Miss. State	55	Miss. U.	37
L. S. U.	35	Tulane	24
Stetson	48	Tampa U.	35
Georgia	44	Clemson	43
Furman	45	Citadel	30
Kentucky	57	Ga. Tech	32
Alabama Poly	39	Florida	34
Arkansas	48	Baylor	30
Alabama	30	Tennessee	28

SOUTHWEST.

South. Meth.	44	Texas A. M.	21
N. W. Okla. Tchrs.	43	S. E. Okla. Tchrs.	34
Rice	49	Texas U.	35

KANSAS BEATS IOWA STATE AND RETAINS LEAD

LAWRENCE, Kan., Feb. 9.—The four-time champion Kansas Jayhawkers stayed on top of the Big Six Conference basketball standing with a decisive 35-18 triumph over Iowa State College here tonight.

The sharp-shooting of Ray Ebling, Kansas forward and Big Six scoring champion last year, gave the Jayhawkers far ahead of the Cyclones. Ebling connected for eight field goals and one free throw for a total of 17 points—one short of the total registered by the touted Iowa State front line.

Much of Ebling's success at the basket was attributed to the floor work and "feeder" passing of Milt Allen.

JESSE OWENS LEADS BUCKEYES TO VICTORY

BLOOMINGTON, Ind., Feb. 9.—Jesse Owens, Ohio State's Negro sprinter, made his debut into intercollegiate track competition here today by personally conducting the Buckeyes to a victory over Indiana in a dual meet. The point score was 61½ to 42½.

Owens broke fieldhouse records in the broad jump, and 70-yard low hurdles and in addition won first in the 60-yard dash and second in the 70-yard high hurdles for a total of 18 points.

$5000 OFFER IS REPORTED; WAS A $3000 MAN IN 1934

Dizzy Dean At Hot Springs

Special to the Post-Dispatch.

HOT SPRINGS, Ark., Feb. 9. INTENT on teaching the young idea how to pitch, Dizzy Dean, accompanied by his wife, arrived here this afternoon. Dizzy, his brother, Paul, and Lon Warneke of the Chicago Cubs, will constitute the pitching department in the Ray Doan baseball school here.

By J. Roy Stockton.

Bill DeLancey, one of the outstanding first-year men in the National League last year and the best young catcher the Cardinals have developed in their chain-store organization, is the Redbirds' Holdout No. 1, now that Dizzy Dean has decorated the dotted line, it was learned last night. Holdouts No. 2 and No. 3 are Pat Malone, pitcher, and Joe Medwick, outfielder, the club being confident that all other unsigned members of the squad will be lined up without difficulty.

DeLancey was one of several young players who were signed to 1934 contracts which called for a salary of $3000. Others treated similarly were Paul Dean, who won 19 games during the league season and two in the world series; and Johnny Rothrock, who was good enough to play right field in every inning of every league and world series contest.

Won First-String Job.

DeLancey finished with a batting average of .316 and during the late weeks of the season he had become the club's first string catcher. He was behind the plate during every inning of the seven world series games. His 80 hits were good for 143 bases and included 18 doubles and 13 homé runs.

Paul Dean, who recently was offered a contract calling for $8500 for 1935, won 19 and lost eleven, and figured in 39 contests, while DeLancey participated in 93 games.

DeLancey has returned the contract offered by the Cardinals, it was learned, stating his reasons for expecting a more substantial increase in salary, in view of his splendid work in 1934, when he was receiving the club's minimum salary.

The Cardinal club makes it a rule not to discuss contract controversies, but a friend of DeLancey's said he understood the young catcher had been offered $5000 or $6000 for 1935.

Medwick Wants $10,000.

Malone, who was obtained from the Cubs with cash for Catcher Kenneth O'Dea, recently informed the Post-Dispatch that he had returned the contract submitted by the Cardinals, convinced by the figure that the club did not count on having him in a St. Louis uniform. Malone, who was offered $5000, said he would not play unless paid his 1934 salary as a member of the Cubs, which is said to have been about $10,000.

Medwick recently announced from his home in Carteret, N. J., that he would not sign a contract calling for less than $10,000. The Cardinals answered by stating that he could not be classed as a holdout, as they had not sent him a contract.

Hockey Results.

NATIONAL LEAGUE.

Montreal Canadiens 4, St. Louis 2.
Toronto 4, Montreal Maroons 2.

INTERLEAGUE HOCKEY.

Eveleth (CL.) 2, Kansas City (A.A.) 1.

WRAY'S COLUMN

Voice in the Wilderness.

APPARENTLY all the baseball world has lined up solidly behind the opinion that the Cardinals cannot lose the pennant in 1935. Frankie Frisch probably is moaning softly to himself something to the effect that they "always make it tough for a manager."

We almost were wondering why it was necessary to play out the National League schedule for 1935 at all. Everybody seems ready to concede the race to the Redbirds before it starts.

But one voice protests. It suggests that we wait a minute. The voice is that of the old master, Connie Mack, who tells things while the telling is good enough, Heywood?



FRISCH

I've heard that there's nobody to stop the Cardinals this year, because they have not one, but TWO Deans. Yet I feel that Bill Terry and his Giants are going to win the 1935 pennant. The Giants are strong in all departments and they will have better pitching than they had last year," Connie told Jimmy Isaminger of the Philadelphia Inquirer.

"In 1934 New York missed Parmalee a lot and that threw an extra burden on the other first string pitchers. Parmalee this year will start the season as a regular and it is not likely that the pitching staff will again break down in the final month of the race as it did last year. Bartell will add infield and attacking strength. And so, unless Bill Terry has a lot of accidents and bad breaks I don't see how he can be kept out of the world series.

* * *

There is enough solid foundation in Mr. Mack's view to make up hope that nothing happens to

Continued on Page 3, Column 3.

Chicago Bowlers Lead Hermanns By 283 Pins

The Hermanns will have to pick up 284 pins in their remaining blocks to win their intercity match with the Pabst Blue Ribbons, Chicago, as a result of lasing the opening block at the Rogers Recreation last night, 2901 to 2908. The Pabst team held a lead of 276 pins at the end of the first half of the match rolled in Chicago two weeks ago.

The second block will be rolled at the Rogers alleys this afternoon at 2 o'clock with the final three scheduled for 8 p. m.

Both teams were far off form in last night's block, the Pabst team rolling games of 931, 957 and 1020 and the Hermanns 972, 941 and 988. Herb Freitag and Adolph Carlson were high for the leaders with 616 and 610 respectively and Mitzi Weinstein for the Hermanns with 626. Lowell Jackson with a 238 had the best high single, 238.

Wins Tennis Title.

NEW YORK, Feb. 9. — Albert Law, defeated Lieut. R. M. Watt, today defeated Lieut. R. M. Watt, U. S. Navy, in the last round match of the Height's Casino annual invitation indoor tennis championship, 6—2, 7—5.

Ollie Haupt Jr. and Miss Schulte Win U. S. Figure Skating Title

By the Associated Press.

NEW HAVEN, Conn., Feb. 9.—Fifteen-year-old Polly Blodgett of the Skating Club of Boston won the women's junior figure skating championship in the national competitions today.

Miss Blodgett, competing with four other contestants, executed her repertoire of spins, jumps and dance steps with the grace and dexterity of one many years her senior.

Erle Reiter, 17-year-old schoolboy, won the plaudits of the spectators and the favor of the judges to become men's junior champion. His exhibition included the difficult Lutz jump and the Alex Paulsen spin, which he executed with accurate timing and rhythm.

Oliver Haupt Jr., and Miss Jeanne Schulte of the St. Louis Skating Club won the title in the junior pair competition against several older contestants. Haupt is 14 and his partner 13.

Leonard Fogassey and Ruth English, another St. Louis pair, finished second to Haupt and Miss Schulte.

A broken leg last year, which kept him out of the contests, had no bearing on Bruce A. Mapes' performance today as he won a runnerup position in the men's junior class.

Miss Frances Johnson of the Twin City Skating Club, Minneapolis, won second place in the women's junior group, won by Miss Blodgett, and Miss Ardelle Vklossas third.

Reichsfuehrer W
Meeting Place to
30,000 Pe

Special to the Post-Dispat
BERLIN, Feb. 4.—
ten, Berlin's oldest
the former Royal P
dergo considerable
a plan approved by
Adolf Hitler.

The scheme pursue
aim of beautifying
restoring its old, dign
of enlarging it to cre
meeting place with r
persons. To this end
vides for removal fr
of an equestrian st
Frederick William I
and of a huge granit
than a century old an
one block, from in fro
of the old museum t
the Lustgarten.

The square dates t
teenth century. It w
garden providing the
then electoral palace.
its first changes unc
elector of Brandenb
the garden recons
Dutch lines. King I
liam I, father of
Great, converted it
ground for his soldier

Again Becomes

One hundred year
1828, after constructi
museum by Karl Fr
kel, the Lustgarten w
transformed into a g
opened to the public
garden."

The Lustgarten is b
south by the Royal
by the Elector, Fre
1443-'51. The origina
undergone manifold a
most important of wh
ried out by Andreas S
1700 under Frederick
King of Prussia. On
square is bounded by
seum, a masterpiece

The famous granite
in 1827, more than se
diameter, and the
Frederick William III
to 1871, interrupted th
fine front of that bui
noble classical lines
planned to place the
sideways to the east,
thedral—the only mo
surrounding the Lust

Cathedral Is Not F

The Cathedral, the
a massive-looking bu
much appreciated by
being considered by t
ple of what is ironical
"Emperor William's b

The monument of
King will find its pe
the west side of the s
occupy part of an em
which formerly the
shots were fired to
birth of a Hohenzoller

It is further plann
the square by 15 mete
Royal Palace. Spec
able to address open
from three platforms
the Royal Palace, the
to the Old Museum ar
the monument.

PERJURP INQUIR CONSIDERE WARSHIP

Continued From]

been held with Wil
he had discussed em
Homer, a Washington
tect, to get business
any fee or "fixing" 1
cussed.

Denials About]

Testimony of ano
Thomas M. Cornbrook
wood, N. J., executive
of Gulf Industries, w
ed in part by Miss K

Testifying Friday, C
nied he had discuss
brother, Ernest T. C
meeting in Washingt
1933, at which the com
a 27-ship program
among several ship c
agreement on bidding

"Mr. Cornbrooks (T
cussed the meeting wi
immediately after t
were let," Miss Kitch
She added that Cornb
his brother as menti
of the conference.

In turn, Miss Kitc
ment was challenged
Cornbrooks, who tool
this morning.

"You say you never
meeting with your bro
Cornbrooks?" Senator
asked. "I did not," h
never discussed the
with my brother."

ADVERTISEM

STOMACH

Get at the real cause.
thousands of stomach
doing now. Instead of t
up a poor digestion, the
ing the real cause of t
clogged intestines or co

Dr. Edwards Olive
the intestines in a soot
way. When the bowels
ing th
PARIS, Feb. 4.—
regarding the new An
caused prices to act fav
today, although trading
closing was inactive.

BERLIN, Feb. 4.—Dea
of business prices on the
considerably and closed at
day.

New York Co
NEW YORK, Feb. 4.—C
Monday; Rio No. 7, 9¼
4, 11c. Rio futures close
sales 2000 bags; March, 6
July, 6.60; Sept.,
Santos futures
March, 9.5
Sept., 9.59

treat
State
place
foun
ting
str

FLYERS SEEKING NINTH STRAIGHT VICTORY ON HOME ICE

ON ROAD FOR 10 DAYS AFTER TONIGHT'S GAME WITH WARRIORS

Probable Lineups

ST. LOUIS.	Position.	OKLAHOMA CITY.
Murray	G.	Nelson
Carbol	L. D.	Hoffinger
Mattie	R. D.	Bergl
McPherson	C.	Acaster
F. Paddon	L. W.	Clark
Teel	R. W.	Healey

Spares: St. Louis—Radley, Scott, De Paul, P. Palangio, T. Palangio and R. Paddon. Oklahoma City—Holmes, Sims, Smith, Barns and MacKinnon.

By W. J. McGoogan.

In an effort to gain at least temporary possession of first place in the American Hockey Association, the St. Louis Flyers engage Oklahoma City at the Winter Garden tonight.

It will be the last appearance here of the Flyers for 10 days, as they are scheduled to make their final swing north to meet members of the Central League this week. They are down to play Minneapolis Wednesday, Eveleth Saturday and the following Monday, before returning to the Winter Garden to play Oklahoma City again Wednesday, Feb. 20.

Thus tonight's game is important, for the Flyers will be seeking their ninth successive victory at home and as they have been rather weak on the road they want to get a victory over the Warriors to take with them to the north where, on their first trip, they dropped three games to St. Paul and Minneapolis.

Tied With 17 Victories.

The Flyers have won 17, lost 11 and tied 3 for a total of 34 points this season while Tulsa has won 17, lost 12 and tied two to give them also 34 points. Kansas City is eight points behind the leaders while Oklahoma City is last with 22 points.

All of the Flyers are in condition following their tiresome trip to Oklahoma City earlier in the week when they defeated the Warriors to tie Tulsa for the lead.

Coach Alex McPherson has sent his men through several short workouts since they returned home but in view of the strenuous schedule ahead decided that rest was what they needed most.

To Lay Plans for Play-off.

Altogether the Flyers have 16 games left on their schedule, eight at home and eight on the road. They are a cinch to land a play-off position and it is understood that President William F. Grant of Kansas City is to come here this week to make arrangements for the title series which probably will include, as it did last season, the three leading teams in a round robin with the winner to play the first place club of the Central League in a post game series. St. Paul is so far ahead in the Central race, which is between only three teams, that they appear to be a certainty to oppose the winners of the American Association flag.

CANADIENS DEFEAT THE EAGLES, 4 TO 2

Continued From Page One.

Eagles' second goal on a gang play with Frankie Finnigan, Pete Kelly and Frank Jerwa getting assists.

Rangers Oppose Eagles Here Tuesday.

A team which threatened for a while to set a new record in the National Hockey League—the New York Rangers—will oppose the Eagles at the Arena Tuesday night.

Starting the season badly, the Rangers were nominated by hockey followers generally as the big flops of the season. The veteran stars of the club, Ching Johnson, Bill and Bun Cook and Frank Boucher, were headed for the scrap heap, it was declared, and the club was in terrible shape.

But from the day that Lester Patrick, Ranger Coach, disposed of Andy Aitkenhead, goalie, and secured the services of Dave Kerr from Montreal Maroons, the team began to climb and recently went through 13 games without losing one. In that streak they won 10 and tied three; then they ran into their home town rivals, the Americans, and were defeated, 6-4. The modern non-losing streak in hockey was compiled by the Montreal Canadiens who, a few years ago, went through 18 games without losing one. It was that record which the Rangers were after when they ran afoul of the Americans.

Tonight they play the Black Hawks in Chicago before coming here.

The Eagles are still handicapped by several incapacitated players, chief among them of course being Joe Lamb, who is still nursing a cracked bone in his arm. Another casualty is Mickey Blake, who is suffering from an infected foot.

The Eagles triumphed over the Rangers at the Arena the second night of the season, 4-2. Since then the teams have met twice, with the Rangers winning both games.

Toronto Returns to Winning Form Before 13,000 Crowd.

By the Associated Press.

TORONTO, Feb. 9.—The Toronto Maple Leafs ended a string of five games without a victory, their longest losing streak of the National Hockey League season, by whipping the Montreal Maroons, 4 to 2, before a crowd of 13,000 tonight. The victory increased the Leafs' International Division lead to 12 points.

After being held to a 1 to 1 score in the first period, Toronto tallied twice in the second to make victory certain. Bill (Headline) Hollett scored on a sensational dash through the whole Montreal team and Red Horner batted home a pass from Harvey Jackson. Jackson was credited with the fourth counter when Bob Gracie accidentally batted the puck into his own cage early in the third period. Chuck Conacher was the first Maroon goal getter while Gracie and Herb Cain did the sharpshooting for the Maroons.

BALSANOS EXPECTED TO WIN MUNY SOCCER GROUP TITLE TODAY

The team that will represent Fairground No. 4 division in the Municipal Soccer League elimination games is expected to be decided at Fairground No. 2 this afternoon when the four clubs of that division wind up the Muny's schedule.

The Balsanos play Happy Hollow at 2 o'clock and the Wellstons battle the L. J. Voglers at 3:30 o'clock. At present the Balsanos lead the second-place Wellstons by two points.

A tie or a victory would put the Balsanos in the eliminations. A defeat, however, along with a victory for the Wellstons, would force the two clubs to meet in a divisional play-off game.

Basketball Tourney March 17-23.

The 1935 men's basketball championship tournament will be played at Denver March 17 to 23.

Heavy, Heavy, What Hangs Over? *Plenty of Trouble, We'd Say*



The "Big Three" of the Boston Braves management, to whose aid the National League recently came. Left to right—Charles F. Adams, vice-president, who would like to sell his holdings; Emil Fuchs, president, who sought to turn the Braves park over to the greyhound races, and Bill McKechnie, manager, whose job will be to see that the Braves make a bigger noise in baseball than the million-dollar Red Sox. To finance their spring campaign and pay back rent, the Braves sold ticket books in advance of the season's opening and raised $43,000. But can they eat their cake now and still have in June?

Slavia and Curry Soccer Teams To Oppose Centrals and Marres; Patenaude Leads the Goal Scorers

By Dent McSkimming.

Slavia of Cleveland and Curry of Pittsburgh, two of the strongest soccer clubs in the Western division of the United States Football Association, will appear here in national challenge cup games Feb 17 and Feb. 24, it was announced by Commissioner Don Anderson late yesterday.

Slavia will oppose the Centrals and Curry has been drawn against the Marres. If both local clubs survive these second-round tests they pobably will oppose each other here on March 3.

Today's league games at Sportsman's Park will provide the final opportunity for these two clubs to polish up their play for their meetings with Cleveland and Pittsburgh. The Centrals meet the Marres in the second game and the national champions appear to have a big advantage, if goal scoring records mean anything.

For example, the Centrals' regular forward line of McLean, Roe, Patenaude, Gonsalves and McNab has scored 43 goals in 15 league and cup games while the Marres have accounted for only 24 goals in 14 games.

And for the full season, including league, cup and exhibition matches, the Central players have scored 62 times for an average of 3.44 goals a game as compared with 2.2 for the Marres.



PATENAUDE

But, when these clubs line up against each other, averages and percentages go out the gate. They have met five times and the Centrals have scored only seven goals for an average of 1.40, which is a considerable drop from 3.4. The Marres have averaged one goal a game against the Centrals.

Some strange things have happened in those five games. Jack Simmerman, very effective center forward, has yet to score a goal against the Centrals, whereas Jim Kenny, halfback, has scored twice. Roe and Patenaude have each scored a pair of goals against Rodriguez and the other Central goal getters were Phelan and Pastor. Earl Fay put the ball in his own goal on one occasion and Nash, McAuliffe and Brengle accounted for the only other goals.

Patenaude Leads Scorers.

Bert Patenaude, who did not get into action here until Thanksgiving day, after his club had played six league games, is the outstanding goal scorer with a total of 22, with Simmerman close up with 17.

Following are the leaders:

	League Games.	Cup Games.	Exhibition Games.
Patenaude	14	4	4
Simmerman	13	1	3
Gonsalves	7	2	4
Roe	7	3	1
McLean	5	0	2
McAuliffe	5	1	0
Pastor	4	0	0
Brengle	2	0	1
Kenny	2	0	0
Cronin	1	0	1
McNab	1	0	1
LaPosha	1	0	0
E. Kane	1	0	0
Nash	1	0	0

The Centrals hold a three-point advantage over the Marres in the league championship race.

Starting time in the first game, between the Hellrungs and Ben Millers, is 2 p. m. The admission charge is 40 cents.

Bob Corbett, the boy who recently scored seven goals in a Municipal League game while at center forward for the Hellrungs at Fairground Park, will be given a trial by Manager Phil Kavanaugh this afternoon. Harry Crawford, a fullback, a graduate from the Strodtman club, will also make his pro debut with the Hellrungs.

WASHINGTON FENCERS DEFEAT M. U. TEAM

Co-ordination of hands and feet, coupled with almost-perfect markmanship, gave the Washington University fencing team an 8 to 1 victory in the foil bouts with Missouri University at the Washington Field House yesterday afternoon. The two teams divided honors in the four Epee bouts.

Capt. Gail Potter of the Missouri team scored the two victories in the Epee events for his team, while Capt. Tracy Barnes and Mauthe Frech of Washington scored for the Hill Toppers.

In the foil events, Capt. Barnes of Washington won three of the nine bouts, Harold Blackmon and Phillip Mutrux gaining two victories, while Ben Harris added one triumph to his teams' list. The lone foil victory for Missouri was scored by Joe Holmes.

FOIL—Barnes (W.), 5, Potter (M), 2; Barnes (W.), 5, Vogel (M.), 2; Barnes (W.), 5, Bretscher (M), 1; Blackmon (W.), 5, Vogel (M.), 1; Blackmon (W.), 5, Holmes (M.), 2; Holmes (M.), 6, Slonim (W.), 4; Mutrux (W.), 6, Potter (M.), 5; Mutrux (W.), 6, Vogel (M.), 4; Harris (W.), Bretscher (M), 1.

EPEE—Barnes (W.), 3, Vogel (M.), 0; Potter (M.), 3, Myers (W.), 0; Frech (W.), 3, Vogel (M.), 0; Potter (M.), 3, Harris (W.), 1.

The Missouri University fencing team won a foils match from a team representing Capt. Vical, fencing expert, yesterday morning in the St. Louis University gymnasium. The final score in bouts was 5 to 4. Capt. Potter and Vogel won two bouts apiece while Holmes won the fifth bout for the Missouri team.

Results: Potter (M.), 5, Barker, 4; Potter, (M.), 5, Gast, 4; Morgan, 5, Potter, (M.), 4; Vogel, (M.), 5, East, 4; Vogel, (M.), 5, Walsh, 3; Miller, 5, Bretscher, (M.), 2; Morgan, 5, Bretscher, (M.), 4; Holmes, (M.), 5, Smith, 1; Miller, 5, Holmes, (M.), 0.

P.G.A. Frowns on Pari-Mutuel Bets on Golf Events

By the Associated Press.

SARASOTA, Fla., Feb. 9.

PARI MUTUEL betting on an open golf tournament, such as is being done in the Agua Caliente Open, is frowned on by the Professional Golfers' Association of America and P. G. A. members are urged not to participate in such affairs, George J. Jacobus, president of the P. G. A. and pro at the Bobby Jones course here, said tonight.

"At our annual meeting in Chicago last November," Jacobus said, "the P. G. A. voted unanimous opposition to such practice and our members are urged not to encourage such tournaments by participating in them."

SHAW-STEPHENS GIRLS BASKET TEAM TO PLAY CHICAGO FIVE TODAY

There will be a championship atmosphere attached to the intercity girls' basketball game today between the National A. A. U. men's rules Champion Chicago Spencer Coals and the runners-up Shaw-Stephens American Legion club of Maplewood. The game will be played at the Maplewood Senior High School Gymnasium and will follow a 1:45 p. m. men's preliminary involving the Holy Family team, titleholders of the 1934 Greater St. Louis Catholic League, and the Club Barbers of Maplewood.

Following the Shaw-Stephens-Spencer Coal battle, the Pabs, champions of the Tuesday Night Division of the Men's Muny League will oppose the powerful Maplewood Wolfs, until recently the Granite City Pals. The Wolfs recently established what was thought to be the season's highest basketball score, when it rolled up 202 points against a local five.

The probable lineup:

SHAW-STEPHENS.	Pos.	SPENCER COALS.
Anderson (12)	R. F.	Rozhon (7)
M. Dueker (2)	L. F.	Goldstein (4)
Moon (91)	C.	Wallace (9)
Collins (5)	R. G.	Wiese (11)
Rudis (6)	L. G.	Murphey (3)

Reserves: Shaw-Stephens—Wadlow (3), Madison (4), K. Dueker (7), Uebel (8), Rogers (9), Mertensmeyer (67), Frillman (92). Spencer Coals—Kostka (6), Findlay (5), Anderson (8).

Gordon Wins But St. Louis Loses in Team Squash Meet

By the Associated Press.

CHICAGO, Feb. 9.—Two Chicago teams and one each from Detroit and Minneapolis, reached the semifinals of the Western Squash Racquets championship tournament today at the Chicago Athletic Association and the Lake Shore Athletic Club.

The Chicago team defeated the Milwaukee "C", 3 to 0, and eliminated the Chicago Athletic Association, 2 to 1. Its opponent tomorrow morning, the Chicago Racquet Club, won by default from Cincinnati, and defeated the Minneapolis "B" team, 3 to 0.

Minneapolis' "A" entrant, shutout the Chicago Interfraternity team, 3 to 0, and eliminated Purdue University by the same count. The Minneapolis club meets Detroit, which defeated Milwaukee "A", 2 to 1, after drawing a first round bye, in its semifinal match.

In the individual event, Jack Gordon of St. Louis, one of the big favorites, advanced to the semifinals by defeating Joe Jannotta of Chicago, 15—7, 18—17, 17—15, and eliminating H. Hickson, Chicago, 15—10, 18—15, 15—12. He meets James Anderson, Chicago, who drew a first round bye, then defeated W. E. Jones, Chicago, 15—7, 15—9, 15—6.

Dr. D. Davidow of Detroit, moved up by defeating L. L. Meyers, Chicago, 15—1, 15—11, 15—9, and overcoming R. E. Nord of Cincinnati in the longest match of the day, 15—6, 15—12, 13—15, 15—11. Dr. Davidow's opponent in the semifinals will be Robert Pope, Chicago, who eliminated Marshall Allen, Chicago, 15—4, 15—9, 15—6.

The St. Louis three-man team, made up of Edward Haverstick, Charles Fox and Isaac Orr, was eliminated in the first round by Chicago A. A., 3 to 0.

JACK SRENCO AT PEAK, WINNING 'Y' HANDBALL TITLE

Jack Srenco, one of St. Louis' leading handball players, who learned the game as a youngster while hanging around the handball courts of Engine Company No. 18, at Seventh and Franklin, retained the Downtown Y. M. C. A. singles championship by defeating I. N. "Nig" Kessler, 21—11, 21—4, in their Class A final yesterday afternoon at the Downtown Y. M. C. A.

Kessler, a star before Srenco entered the first flight, started with a rush and built up a lead of 10—3 in the first game. At this point Srenco came to life, making "impossible" saves and shooting the ball back into the corners for "kills." Kessler added only one point to his 10 while Srenco was running from three to the required 21.

The second game brought merely a continuation of the style displayed after Srenco got under way in the first, with Srenco playing what the experts who looked on considered the best game of his career. He is favored, locally, to reach the final of the National Y. M. C. A. championships at Memphis, Feb. 19 to 26.

Following the Class A final Srenco and the man who taught him the game—Mike Cunningham, city fireman—teamed together to defeat Kessler and Sam Wolff in the Class A doubles final. The scores were 21—17, 21—2.

Harold Srenco, young nephew of Jack's who recently graduated from high school, made it something of a "Srenco day" by defeating Jewell Browning for the Class B singles title, 21—8, 21—10.

SAPS by L. C. Daris

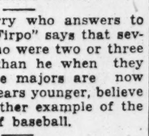


Try This on Your Stein-Way.

(With apologies to Little Jack Little).

I STOOD at the bar with Joe Tinker,
Who poured a sad tale in me ear,
As he spoke of the way the old Cubs used to play
The night that he cried in me beer.

They didn't shake hands with their rivals,
They played without favor or fear;
They fought with McGraw and I listened with awe,
The night that he cried in me beer.



Babe Ruth, he said, got as much money
As all the Cubs got in a year,
But it wasn't the dough they were after said Joe,
The night that he cried in me beer.

In memory Joe was reverting.
I could easily see at a glance,
To an earlier day when the great double play
Was Tinker to Evers to Chance.

"1934 Gridders Fail to Heed Faurot's Call."

Don is finding out why Missouri coaches go haywire and the team nowhere.

Alas! it is to weep and moan,
The "Show-me" boys will not be shown.

Bill Tilden says that Fred Perry doesn't do anything right. Indicating that net results don't mean a thing.

But Perry, with a nod to Bill,
With all his faults is champion still.

The Bare Idea!

In Oklahoma life imprisonment is proposed as a penalty for persons joining a nudist colony. At that the State could economize by painting stripes on convicted Nudists.

Fred Marberry who answers to the name of "Firpo" says that several players who were two or three years older than he when they went up to the majors are now three or four years younger, believe it or not. Another example of the uncertainties of baseball.

Age Is Relative.

Backward turn backward, oh, Time in your flight
I'm only a rookie with hair turning white;
Shake off the worry, the care and fatigue,
That my days may be long in the National League.

Major league owners usually find it pretty hard to get their ball players to sign one contract but Dizzy pulled the unexpected and signed two calling for the same amount.



It was a typical Dean performance and probably sets a major league record for contract signers to shoot at.

Anyway Dizzy's "hold-out" stuff went over with a bang in New York where Gullible's Travels still ranks high among the best sellers.

See where "Cotton" Warburton has joined the Beattie Feathers on the Chicago Bears. Cotton is lighter than Feathers but they are both heavy favorites.

" 'Rugged Individualism' Still Appeals to Hoover."

Ragged individualism has been going pretty strong too, since 1929.

Cricket Pays $40 a Week; Ruth Decides to Stick to Baseball

Babe Enjoys Himself in First Lesson at England's National Game—Issues Challenge to Britain's "Fast Ball" Thrower.

By the Associated Press.

LONDON, Feb. 9.—Babe Ruth, baseball's home run king, broke his first cricket bat as he learned all about England's national game in an hour's lusty lesson in a subterranean school beneath the Thames today.

Coached by Alan Fairfax, former Australian star, the Bulbous Bambino donned leg pads and smashed the offerings of two "fast bowlers" all over the premises.

Ruth enjoyed himself hugely and stopped only when he discovered he was already an hour late for a luncheon engagement with his wife.

Fairfax was enthusiastic about his famous pupil. "I wish I could have him a fortnight. I could make one of the world's greatest batsmen out of him," he said.

Babe Beams Under Praise.

Babe beamed under the praise of his tutor even though he is already considered a fair to middling batsman by thousands of American fans.

"I guess it's a better game than I thought but I think I will stick to baseball," he said. "They tell me $40 a week is top pay for cricket. I believe I had rather be a club owner than a player."

Although visibly disappointed at the Babe's mercenary attitude, the audience admired the way he slammed into the ball. After a half-hearted attempt to adopt a cricket stance he reverted to his familiar baseball posture and smacked everything Fairfax and his assistant served up.

When he finished his bat was in a deplorable state. The handle was broken and big chunks of wood had disappeared from both edges.

"I wish they would let me use a bat as wide as this in baseball," he chuckled. "I'd be good for at least five more years and top Col. Rupert's payroll."

Ruth next turned his attention to bowling and spent a gleeful 15 minutes blazing away at Fairfax, but never succeeded in knocking down his teacher's wicket.

The test terminated in a terrific argument over whether a baseball pitcher is faster than a cricket bowler with Ruth and an Associated Press reporter debating bravely against British odds.

Ruth finally settled it for the time being with the challenge that "anybody who thinks this Larwood fellow throws a faster ball than Walter Johnson used to throw past me can have my money."

As a result, there is a move afoot to bring Larwood to London and have him bowl at Ruth. The Babe also was skeptical of cricketers' statement they can knock a ball over 600 feet on the fly.

"That's more than my record of 559 feet. I don't believe it," he growled.

Ruth went out to see his first British soccer match this afternoon.

BURROUGHS SOCCER TEAM WINS AGAIN

Burroughs continued its unbroken record in "A"-"B"-"C" soccer competition yesterday, defeating Western "A" 4 to 0 on the Western Field. Not only has Burrough remained undefeated in league play but it has not been scored on. The first score of the game came in the first quarter when Russe and Scudder teamed to drive the ball into the net. At the half Burroughs was leading 3 to 0. The final tally was made in the third quarter when Russe again was on the sending end.

The Western "B" and Burroughs "B" played to a scoreless tie on a muddy field at Western today. The Western team seemed superior in offensive power but were severely handicapped by the mud.

Principia showed vast improvement in holding Country Day to a 1-1 score, Friday. Country Day outplayed and defeated Principia, 2 to 1, in their previous meeting.

The Western "B" team, defeated Burroughs "B," 26 to 9.

BROWNS EXPECT ALL BUT FOUR MEN AT CAMP ON OPENING DAY

Unless the Browns encounter unexpected contract trouble, only four members of Rogers Hornsby's squad will be absent when the St. Louis Americans start spring training at West Palm Beach, Tuesday, Feb. 26, Vice-President L. C. McEvoy announced last night. Usually the first squad includes only pitchers and catchers.

Oscar Melillo, Jack Burns, Sam West and Ray Pepper have been given permission to delay reporting until March 5, but Hornsby wants all other athletes to get as much work as possible.

"We have a flock of youngsters on the roster," Hornsby explained, "and I believe by giving them extra attention during the first week we can help their hitting and fielding. Clift and Strange learned a lot during their first big league year, but a young ball player always has plenty to learn and I figure they're entitled to as long a training period as we can give them."

Much time will be devoted to Clift's batting. The "boy hermit" of Yakima, Wash., was the big strikeout hitter of the league last season and observers are inclined to attribute his trouble to a tendency to guess what the pitcher will throw. Successful batters will tell you that you can't guess and do much hitting and efforts will be made to try to train Clift to "hit 'em where they are."

McEvoy and Hornsby are well satisfied with their progress in the work of signing the players. Only ten players are unsigned and only two—Beau Bell from Galveston and Ashley Hillin from San Antonio—have expressed dissatisfaction with salaries offered. Several of the regulars make a practice of taking their signed contracts to training camp with them.

Players still unsigned are Pitchers Blaeholder, Hillin, McAfee and Walkup; Catcher Grube; Infielders Burns and Clift and Outfielders West, Pepper and Bell.

As a result of the cancellation of the two Havana exhibition games, the first Cardinal squad will not report at Bradenton, Fla., training camp until March 4 or 5, with the second squad due the following week

W. U. FRESHMAN SWIMMERS WIN LAST RELAY TO TAKE MEET

With victory or defeat hinging on the outcome of the final event, the 180-yard medley relay, the Washington University freshman swimming team won the race in a pool record-breaking performance to defeat Western Military Academy in their dual meet last night in the Western pool at Alton, Ill. The final point score was Washington U. Frosh 40, Western M. A. 35.

The trio on the medley relay team that clinched the meet for Washington was composed of Kiessling, Pickering and Brand, and their time was 1 minute 54.5 seconds. The old pool record, set by Western's team last year, was 1:56.

Two new school records by Western and two other new records for the pool were also established.

The victory was the yearlings' fourth, as they had previously beaten Beaumont, Roosevelt and Principia. They will meet Cleveland High Friday at Washington.

160-YARD RELAY—Won by Western M. A. (Humphreys, Brown, Jackson, F. Johnson). Washington, second. Time, 1:23. (New school record—old record, 1:23.8 by Western in 1931.)

100-YARD BREAST STROKE—Won by Brand, Washington; Pickering, Washington, second; Bernstein, Western, third. Time, 1:13. (New pool record—old record, 1:15.8.)

40-YARD FREE STYLE—Won by Babbitz, Washington; Brown, Western M. A., second; Toom, Washington, third. Time, :21.

220-YARD FREE STYLE—Won by Jackson, Western; Deutsch, Washington, second; Harthoph, Western, third. Time, 2:31. (New school record—old record, 2:31.6.)

100-YARD BACKSTROKE—Won by Kiessling, Washington; Dischinger, Western, second; F. Johnson, Western, third. Time, 1:9.2. (New pool record—old record, 1:11.2.)

100-YARD FREE STYLE—Won by Winklemeyer, Washington; R. Johnson, Western, second; Newberger, Western, third. Time, :59.6.

FANCY DIVING—Won by Humphreys, Western, (92.7); Lytle, Washington, second, (65.3); Webster, Western, (60.9).

180-YARD MEDLEY RELAY—Won by Washington, (Kiessling, Pickering, Brand); Western, second. Time, 1:54.5. (New pool record—old record, 1:56.)

22 MIDGET AUTO RACE DRIVERS WILL START AT THE ARENA

The 10 drivers who have scored points toward the Southwestern championship, in addition to 12 others, some new to St. Louis, have signed entry blanks for next Wednesday's program of midget auto racing at the Arena, according to Promoter Earl Reflow.

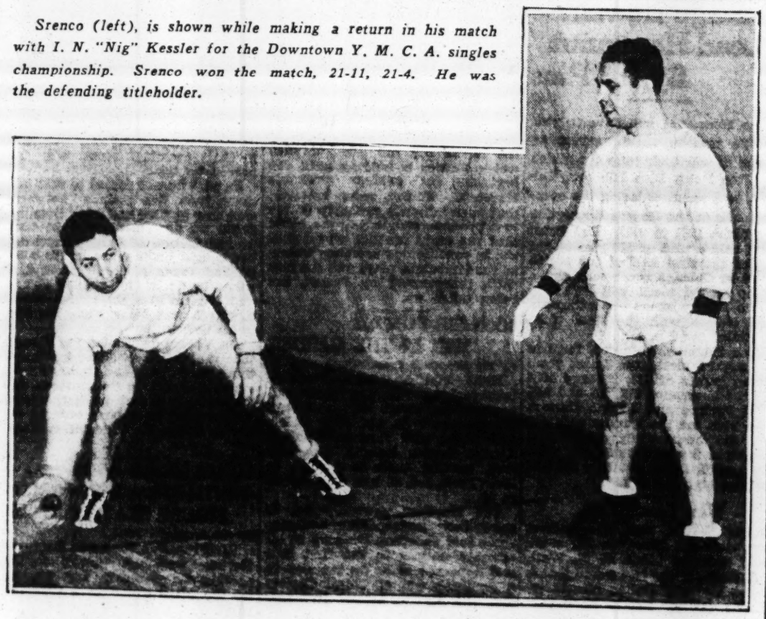
Point winners among the eight latest to send in signed papers included Wally Mitchell (900), Ted Hartley (88), Cy Drew (22) and Jimmy Rogers (12). Shorty Sorenson and Johnny Sawyer, Indianapolis driver, both of whom were held up by weather conditions and failed to arrive for the last meet; Les Skelton and Chris Willy, both of whom appeared here last week, also are listed as entries.

U. City Soccer League.

The Tobins oppose the Stuarts in the second and feature match of the University City Soccer League double-header at Heman Park on Olive Street road, this afternoon. The first game will be between the Zeltmans and Morris Club.

Jack Srenco Retains Title—*Beats Kessler in Y. M. C. A. Final*

Srenco (left), is shown while making a return in his match with I. N. "Nig" Kessler for the Downtown Y. M. C. A. singles championship. Srenco won the match, 21-11, 21-4. He was the defending titleholder.



U. S.

TRAVELING T OF PLAYERS SOME INSTAN WILL NOT CO

By the Associated Press.

CINCINNATI, Feb. 9.—T
ed States Lawn Tennis As
late today ratified allegianc
ontroversial eight-week
at the same time adopted
by which the rule may be w

It accepted the rule, from
by the International Tennis
tion, as its Executive Co
urged. At the same time
proved, though not witho
pute, what the committee
as a "clarifying rider."

The rule says amateur
ay not accept expenses fo
than eight weeks in any on
including time spent travelin
one tournament to another
"clarifying rider" exempts
pants in national and s
tournaments if they are cert
their sectional associations
ficial representatives" of a
tions. In such cases travell
does not count.

But for a flurry over th
week rule, the meeting mov
dispatch and harmony.

Will Hold a U. S. "Wimb

The association decided to
a "Wimbledon" basis the
singles for both men and
Both tournaments were aw
the West Side Tennis Club
est Hills, Long Island, to
riod Aug. 20 to Sept. 6. It
the first time the event
en held together.

The association backed it
dent, W. Merrill Hall of Ne
in rejecting a suggestion of
slovakia that amateurs b
mitted to accept money for
ing in tennis action-films.
Britain had supported the p
Hall turned the suggestion
declaring it an "encroachme
the amateur spirit," which
only be the first of a series"
ar demands.

It awarded the interco
championships to North
University for June 24-29;
tional Clay Court to Chicag
17-22; the Public Parks Ch
ship to New Orleans, Aug
announced tentative dates
men and women's doubles
pionships to the Longwood
Club, Boston, Aug. 17-19, and
ed the Junior Boys' singl
doubles to Culver, Ind., Aug
and the girls' championships
Merion C. C., Philadelphia,
Sept. 2.

And it decided to hold t
winter meeting—with no da
in Philadelphia.

East Also Objects to R

Adoption of the eight-we
and its qualifying resolution,
to meet objections voiced pr
by the Western Lawn Ten
sociation, proved the high
of the meeting. But the majo
surprisingly found objection
as much from the East as fr
West.

William Rowland, Philad
former member of the U. S
A. Executive Committee, s
viewed enforcement, as de
upon a "rule-breaking com
and asked, amid laughter,
rule-breaking committee" w
prepared to provide bail fo
teurs who might sidestep th

Says Rule Is a "Threat

Ray Jones, Louisville, Ky
the rule as "a distinct thr
many tournaments, citing th
ple won't patronize a tourn
with a lot of local players
pating."

The qualifying resolution
administration of the rule on
mittee, empowered to make
tions of any player "provide
that . . . to come within the
tion so granted (he) must
designated as the official
sentative in such champion
his sectional association."

A report of Lawrence A
of Washington, D. C., treasu
dicated the U. S. L. T. A.
some $8600 through tourn
play last year—"not much,
rved, "but considerable wh
Remember the nature of the

BILLIKENS TO PLAY ILLINOIS COLLEG AT WILLIAMS

Coach Mike Nyikos of St
University will lead his bas
Billikens to Williamsville, Ill
Wednesday night, for a gam
Illinois College. Illinois has
the leading scorers in the
Eneteen Conference and th
kens are expecting a hard c

BURGDORF WINS WEE REVOLVER CLUB SH

Charlie Burgdorf scor
points to win the weekly sh
the St. Louis Pistol and R
with George J. Brenner
Huebler tied for second w
points.

The scores:

Name.	Slow Time
E. Burgdorf	98
George J. Brenner	96
Huebler	97
P. R. Hollingsworth	92
C. Frechmann	88
George J. Groner	87
Meibelmer	85
Gehlert	74
G. Metzler	87
Scheffels	87
H. Milbus	85
Parnell	83

Conditions of match—10 shots
Slow fire, one minute per
shots. Timed fire in strings of fi
seconds per string. Two strings
fire, two strings five shots each,
ins per string.

U. S. L. T. A. APPROVES A MODIFIED EIGHT-WEEKS' RULE

E ICE

WNS EXPECT BUT FOUR AT CAMP ON ENING DAY

the Browns encounter
d contract trouble, only
bers of Rogers Hornsby's
be absent when the St.
ericans start spring train-
st Palm Beach, Tuesday.
Vice-President L. C. Mc-
lounced last night. Usu-
first squad includes only
and catchers.
Melillo, Jack Burns, Sam
Ray Pepper have been
mission to delay report-
March 5, but Hornsby
other athletes to get as
k as possible.
ve a flock of youngsters
ster," Hornsby explained.
lieve by giving them extra
during the first week we
their hitting and fielding.
Strange learned a lot dur-
first big league year, but
ball player always has
learn and I figure they're
as long a training period
give them."
me will be devoted to
ting. The "boy hermit"
a, Wash., was the big
pitter of the league last
d observers are inclined
e his trouble to a ten-
uess what the pitcher will
uccessful batters will tell
you can't guess and do
ing and efforts will be
try to train Clift to "hit
they are."
and Hornsby are well
with their progress in the
igning the players. Only
's are unsigned and only
Bell from Galveston and
llin from San Antonio—
essed dissatisfaction with
ffered. Several of the re-
ke a practice of taking
ed contracts to training
h them.
still unsigned are Pitch-
older, Hillin, McAfee and
Catcher Grube; Infield-
and Clift and Outfielders
per and Bell.
sult of the cancellation of
Havana exhibition games,
Cardinal squad will not
Bradenton, Fla., training
l March 4 or 5, with the
uad due the following

FRESHMAN MMERS WIN LAST AY TO TAKE MEET

ctory or defeat hinging on
me of the final event, the
medley relay, the Wash-
iversity freshman swim-
n won the race in a pool
aking performance to de-
eaten Military Academy in
meet last night in the
pool at Alton, Ill. The
t score was Washington
40, Western M. A. 35.
on the medley relay team
hed the meet for Wash-
s composed of Kiessling,
and Brand, and their time
nute 54.5 seconds. The old
rd, set by Western's team
was 1:56.
w school records by West-
wo other new records for
were also established.
ctory was the yearlings'
they had previously beat-
ont, Roosevelt and Prin-
hey will meet Cleveland
day at Washington.
RELAY—Won by Western M.
phreys, Brown, Jackson, E.
Washington, second. Time,
New school record—old record,
Western in 1931.)
BREAST STROKE—Won by
shington; Pickering, Washing-
Johnston, Western, third. Time,
New pool record—old record,
FREE STYLE—Won by Babbitt,
ton; Brown, Western M. A., sec-
m, Washington, third. Time,
FREE STYLE—Won by Jack-
ern; Deutsch, Washington, sec-
thoph, Western, third. Time,
New school record—old record.
BACKSTROKE—Won by Kiess-
shington; Dischinger, Western,
Johnston, Western, third. Time,
New pool record—old record,
FREE STYLE—Won by Wis-
Washington; R. Johnson, Wes-
od; Newberger, Western, third.
.6.
DIVING—Won by Humphreys
(92.7); Lytle, Washington,
(65.3); Webster, Western,
MEDLEY RELAY—Won by
on, Kiessling, Pickering,
Western, second. Time, 1:54.5,
l record—old record, 1:56.)

GET AUTO E DRIVERS WILL ART AT THE ARENA

drivers who have scored
ward the Southwestern
hip, in addition to 12 oth-
new to St. Louis, have
ntry blanks for next
y's program of midget
g at the Arena, according
er Earl Reflow.
inners among the eight
ered in signed papers in-
ally Mitchell (90), Ted
8), Cy Drew (22) and Jim-
s (12). Shorty Sorenson
ny Sawyer, Indianapolis
th of whom were held up
r conditions and failed to
the last meet; Les Skel-
hris Willy, both of whom
here last week, also are
ntries."

ty Soccer League.

bins oppose the Stuarts
ond and feature match of
rsity City Soccer League
der at Heman Park on
et road, this afternoon.
game will be between the
and Morris Club.

TRAVELING TIME OF PLAYERS, IN SOME INSTANCES, WILL NOT COUNT

By the Associated Press.

CINCINNATI, Feb. 9.—The United States Lawn Tennis Association late today ratified allegiance to the controversial eight-week rule, and at the same time adopted a means by which the rule may be waived.

It accepted the rule, promulgated by the International Tennis Federation, as its Executive Committee urged. At the same time it approved, though not without dispute, what the committee offered as a "clarifying rider."

The rule says amateur players may not accept expenses for more than eight weeks in any one year, including time spent traveling from one tournament to another. The "clarifying rider" exempts participants in national and sectional tournaments if they are certified by their sectional associations as "official representatives" of such sections. In such cases traveling time does not count.

But for a flurry over the eight-week rule, the meeting moved with dispatch and harmony.

Will Hold a U. S. "Wimbledon."

The association decided to put on a "Wimbledon" basis the national singles for both men and women. Both tournaments were awarded to the West Side Tennis Club of Forest Hills, Long Island, for the period Aug. 20 to Sept. 6. It will be the first time the events have been held together.

The association backed its president, W. Merrill Hall of New York, in rejecting a suggestion of Czechoslovakia that amateurs be permitted to accept money for appearing in tennis action-films. Great Britain had supported the proposal. Hall turned the suggestion down, declaring it an "encroachment upon the amateur spirit," which "would only be the first of a series" of similar demands.

It awarded the intercollegiate championships to Northwestern University for June 24-29; the National Clay Court to Chicago, June 17-22; the Public Parks Championship to New Orleans, Aug. 19-24; announced tentative dates for the men and women's doubles championships to the Longwood Tennis Club Boston, Aug. 17-19, and awarded the junior Boys' singles and doubles to Culver, Ind., Aug. 12-17; and the girls' championships to the Merion C. C., Philadelphia, opening Sept. 2.

And it decided to hold the 1936 winter meeting—with no date set—in Philadelphia.

East Also Objects to Rule.

Adoption of the eight-week rule, and its qualifying resolution, drawn to meet objections voiced previously by the Western Lawn Tennis Association, proved the high spot of the meeting. But the major issue surprisingly found objection coming as much from the East as from the West.

William Rowland, Philadelphia, former member of the U. S. L. T. A. Executive Committee, said he viewed enforcement, as devolving upon a "rule-breaking committee" and asked, amid laughter, if "the rule-breaking committee" would be prepared to provide bail for amateurs who might sidestep the rule."

Says Rule Is a "Threat."

Ray Jones, Louisville, Ky., saw the rule as "a distinct threat" to many tournaments, citing that "people won't patronize a tournament with a lot of local players participating."

The qualifying resolution places administration of the rule on a committee empowered to make exceptions of any player "provided . . . that . . . to come within the exception so granted (he) must first be designated as the official representative in such championship by his national association."

A report of Lawrence A. Baker of Washington, D. C., treasurer, indicated the U. S. L. T. A. profited to the tune of $35,000 through tournament play last year—"not much," he observed, "but considerable when you remember the nature of the times."

BILLIKENS TO PLAY ILLINOIS COLLEGE AT WILLIAMSVILLE

Coach Mike Nyikos of St. Louis University will lead his basketball squad to Williamsville, Ill., next Monday night, for a game with Illinois College. Illinois has two of the leading scorers in the Little Nineteen Conference and the Billikens are expecting a hard contest.

BURGDORF WINS WEEKLY REVOLVER CLUB SHOOT

Charlie Burgdorf scored 279 points to win the weekly shoot of the St. Louis Pistol and Revolver, Club. Irvine J. Brenner and G. Hochstedt tied for second with 275 points.

The scores:

Name	Slow.	Timed.	Rapid.
Burgdorf	98	91	90
Brenner	96	93	86
[illegible]	97	92	86
P. Hollingsworth	92	92	80
[illegible]mann	85	85	90
[illegible]rner	87	83	87
[illegible]	85	79	82
[illegible]	73	80	71
[illegible]	87	78	59
[illegible]	67	78	76
[illegible]	85	68	66
[illegible]	83	53	65

Slow fire—30 shots for record, one minute per shot. 10 shots. Timed fire in strings of five shots each, 30 seconds per string, two strings. Rapid fire—10 strings five shots each, 10 seconds per string.

Prospects Are Looking Up in the Figure Skating World



These five skating experts were among the contestants in the national figure skating championships held at New Haven. Left to right: Audrey Peppe, youngest member of the 1932 Olympic team; Helen McDermott, Ardele Kloss, Katherine Durbrow and Marjorie Parker.

KESSLER QUITS CITY POST FOR OUTSIDE WORK

Benny Kessler, chairman of the Ozark A. A. U. Boxing Committee, has resigned his post as Supervisor of Men's Athletics in the City Community Centers, it was announced last night by Frank Sullivan, City Superintendent of Recreation, who accepted his resignation.

In addition to his work for the Ozark A. A. U., which includes preparations for the National A. A. U. boxing champions which are to be held here in April, Kessler this winter has been promoting amateur boxing at the Coliseum and conducted the Post-Dispatch boxing school which was concluded with a tournament at The Arena Jan. 25.

Pressure of these outside interests has caused Kessler to resign from his City office.

SENTINEL FIVE SEEKS EIGHTH CONSECUTIVE DE MOLAY TRIUMPH

Having cashed in with seven winning exhibitions in their drive to regain the title they held for six straight seasons until disposed of by Harmony last year, Coach Page's Sentinel Chapter sharpshooters will have a "breather" this afternoon as they battle the Carondelet Chapter aggregation at 3:45 o'clock at St. James gymnasium, College and Blair avenue.

Harmony, the defending champions, which relinquished its grip on first place when Sentinel won a close decision, are set to take their seventh verdict in eight games as they meet the Perfection team at 2:45 o'clock. Maplewood and St. Louis clash in the curtain raiser at 1:45 o'clock in the battle for the cellar.

Standing of the clubs:

Club	Won.	Lost.	Pct.
Sentinel	7	0	1.000
Harmony	6	1	.857
Perfection	4	3	.571
Carondelet	2	5	.286
Maplewood	1	6	.143
St. Louis	1	6	.143

MONEY IN THE BANK, HAMAS READY TO SAIL FOR BOUT IN HAMBURG

Special to the Post-Dispatch.

NEW YORK, Feb. 9.—The balance of Steve Hamas' purse for the forthcoming fight with Max Schmeling in Hamburg, Germany, has been deposited in the Chase National Bank of Paris, it was revealed today, and the bout scheduled for March 10, is definitely on.

Charley Harvey, manager of Hamas, who canceled passage aboard the S. S. Washington for Friday because the $22,500 had not been put up, received confirmation from the bank today that all financial difficulties were over. Harvey, Hamas and Trainer Al Thoma will sail for Germany soon.

NABS DEFEAT BEARS; LEAD HOC-SOC GROUP

The Nabs went into the lead in Division 7 of the Neighborhood Association Hoc-Soc League by defeating the Bears, 3—2. In the other game, the Casemirs won from the Indians, 2—0.

In Division 2, the Royal Falcons added to their lead by setting back the second-place Park Mice, 3—2. The I. P. C. won from the N. A. C. team, 2—1, in the other contest.

Soccer Title Series.

A series of games for the championship of the city grade schools in soccer has been arranged between the St. Matthews eleven, winners of the Parochial Schools title, and the Patrick Henry squad, champions of the Neighborhood Association Grade School League. An effort is being made to play the games as preliminaries to cup games at Sportsman's Park.

WRAY'S COLUMN

Continued From Page One.

the Deans or other vital members of our Cardinals.

Those Giants ought to be dangerous all the way, next season.

* * *

Title Fight a Fadeout.

AN opponent for Max Baer next June has not yet been determined. No attractive factor has been built up during the winter. At this time the prospect of a warmed-over fight between Baer and either Carnera or Schmeling—if he beats Hamas—seems the most likely prospect.

Lasky, out because of illness, is at best far from being an attraction worth a title bout. Charley Retzlaff slapped him around less than a year ago and the bout with Levinsky crowned him with nothing more imposing than a foolscap.

Hamas would be something new and if he defeats Max quickly in Germany, perhaps they can build him up interestingly. But to all intents and purposes a chance for a fine fight program has been ruined by inept management.

With a little diligence Hamas, Lasky, Schmeling and Carnera could have fought an elimination series of their own, during the winter, with the climax at Miami in March, the winner to face Baer in June. That is not possible now and the chances are that either Lasky or the winner of the Hamas-Schmeling fight will be the next to oppose Maxie.

Not much cheering will follow the announcement of either match.

* * *

Too Late It Comes Out.

THE prodded worm will turn. In recent days boxing officials who have been classed among the creeping organisms by irate fans, who have shown resentment at the way commissions, the public and Max Baer have put the blame on the referees and the judges.

One protesting referee is Art Donovan, who handled the Baer-Carnera fight last summer. Here's what Art told Ed Van Every, in substance:

"Baer was pretty lucky he was not disqualified when he fought Primo Carnera. If I had lived up to the letter of the rules, Carnera would still be titleholder.

"After an early knockdown Baer was so crazy that he wanted to hit Primo while he was still down. I chased him away with difficulty and saved him from losing on a foul.

"There is also a rule against stalling and I warned Baer frequently to no purpose. He knew he had me in a spot. But Baer deserved to be disqualified, under ordinary conditions.

"As for Baer's physical condition that night, no matter how he looked the only part of him in shape was his chin. He was wheezing so badly after the first knockdown that he couldn't finish his man. Carnera would not have been able to come up for the second round, had Baer been in condition. He had to stall and clown through most of the fight to recover.

"He never did finish Primo—I stopped the bout because the look in Primo's eyes indicated that his resistance was over, for the moment, and he might suffer a broken neck, if I let the fight go on."

Pretty late to be giving us a load like that, Art.

* * *

Not a Real Test.

THE interesting new feature of major league baseball this year will be Cincinnati's test of night baseball. Inasmuch as only seven games will be permitted, the experiment will not be conclusive. It is highly probable that crowds will turn out for each game—because of the small number permitted. Opinion based on the attendance at these seven games will not necessarily mean definite approval of night baseball for the entire league. Curiosity may bring fans out, for a few shows. But a sustained schedule of night games might pall.

The major leagues have regarded night baseball skeptically—perhaps with justice. Baseball is a daylight sport and should perhaps remain so, unless conditions make patronage to the fullest degree impossible.

But if circumstances continue to make it difficult for daytime workers to go to baseball, then baseball will have to leave its traditions behind and go to the worker.

* * *

67 Night Baseball Parks.

LAST year, a survey by Edgar Brands in a recent issue of Sporting News disclosed, some 67 baseball parks in the minor leagues served night baseball to patrons. And they prospered. In fact, the minor leagues today seem to be on the uptrend where the major leagues are wondering just what the future has in store for them.

This year baseball men anticipate that perhaps 100 minor league parks will dispense night baseball—and the Cincinnati National League club will feel out the situation for the majors. In some cities, and Cincinnati is one, it may be that night baseball would help the big leagues.

* * *

The past year or so seems to have indicated that baseball has been trending toward week-end attendances. Working men who like the game can't afford to take time off of their pay checks to attend ball games. In fact, taking time off from work is not so good now, when jobs are as scarce as refrigerators at the North Pole.

Naturally, everyone would prefer to see daylight baseball. But if conditions make it possible for them to view it only at night, then the men in the business will have to sell the public what it wants when it wants it.

The great improvement in light facilities today make the argument of insufficient lighting merely a childish objection. Anyone would rather see baseball survive by night rather than die by day.

66 RACING DAYS FOR NARRAGANSETT PARK

PROVIDENCE, R. I., Feb. 9. — Narragansett race track was awarded 66 days of racing during 1935 by the State Race Commission this morning. The dates are June 19-July 6, Aug. 7-Sept. 14, and Oct. 9-26 inclusive.

Campbell's Auto Set Up, Tested

By the Associated Press.

DAYTONA BEACH, Feb. 9. — Three days and nights of bolt tightening by six English mechanics resulted today in Sir Malcolm Campbell's Bluebird racing car throbbing with life as its 2500 horsepower motor started for the first time this side of the Atlantic.

Compressed air is used to start the 12-cylindered aviation motor. The car was not moved from the garage floor during three tests of its power plant.

The Bluebird, in which Campbell hopes to set a new world land speed record this month above 272.108 miles an hour will not be taken on the beach before Monday morning. On that day also, Campbell will drive a new stock car in an attemtp to raise stock car records for its class.

If Campbell does take his mighty Bluebird on the beach Monday morning, he'll drive only slowly—"not over 200 miles an hour." A. A. A. sanction for Campbell's record trials extends from Tuesday to Feb. 25.

HORNBOSTEL IS EASY WINNER IN 1000-YARD RUN

By the Associated Press.

BOSTON, Feb. 9.—The illness of Elton Brown of Kansas City, probably prevented Indiana's great Charlie Hornbostel from breaking his second world's record in as many weeks in the Boston A. A. game's 1000-yard run tonight at the Boston Garden. With no one capable of pushing him, Hornbostel broke the tape in 2:14 1-5, two and a fifth seconds behind the mark set by Hal "Flying Parson" Cutbill 13 years ago.

The mid-western speedster, who pulled away from his field with a mighty spurt at the halfway mark, led Glen Dawson of Tulsa by 15 yards when he finished. Dawson had a yard on the third-place winner, Waldo Sweet of the New York A. C.

Brown was an easy winner of the Millrose half-mile and his entry in this B. A. A. event seemed to be just what was needed to force Hornbostel to give another record-breaking performance. Brown, however, was stricken with grippe and was unable to leave New York. Hornbostel's 2:14 1-5 was the best time ever made in the B. A. A. event which dates back 46 years. He had absolutely no competition after the third lap and had plenty left when he finished.

After equalling the world record of 5 4-5 seconds in his 45-yard high hurdles trial heat, Ray McLaughlin of the Host Club was beaten by a yard in the final by Milt Green, Harvard's crack timber-topper, in one of the early events.

Green won in six seconds flat and third place went to Dick Hayes of Harvard. John Fatseas of New York U., who also matched the world mark in his trial, failed to qualify for the final.

Gene Venzke was victor in the Hunter mile. The Pennsylvania undergraduate dominated this classic from start to finish. Because he set his own pace he broke the tape in 4:17 3-5, slow when compared to the amazing performances of the absent Glenn Cunningham, who won this classic last year.

Venzke led from start to finish but for 11 of the 12 laps had Eric Ny of Sweden at his heels. The victor cut loose with the bell and beat Ny to the tape by 20 yards. Brendon Moynahan of the B. A. A., the third man, was a half-lap behind when Venzke finished and the laboring Frank Crowley of the New York A. C. was fourth.

TWO RECORDS FALL IN A. A. U. RELAYS

ANN ARBOR, Mich., Feb. 9.—Two records went by the boards tonight and another was equaled in the annual A. A. U. relays held here.

Mullins of Western State Teachers' College, negotiated the 65-yard low hurdles, open, in 7.1.

Running the two-mile event in 9 minutes, 21.8 seconds Zepp, of Michigan Normal, shattered the old mark.

Willis Ward, Negro Wolverine star, matched the Yost Field House record by taking the 65-yard high hurdles in 8.2 seconds.

METCALFE EQUALS HIS WORLD RECORD FOR 70 YARDS, INDOORS

MORGANTOWN, W. Va., Feb. 9. —Beaten twice by a newly-rising star from the University of Maryland, the veteran Ralph Metcalfe, formerly of Marquette, came back with a burst of speed tonight to take the 70-yard special sprint dash in seven seconds flat, equalling his own world's indoor record for that distance.

Earl Widmyer of Maryland who earlier had beaten Metcalfe in 60-yard and 50-yard sprints, finished third in the final match with the Marquette Negro.

Peacock, Negro star of Temple, who a few minutes later won the broad jump contest with a leap of 23 feet, 4¾ inches, finished second to Metcalfe.

Despite this performance, Widmyer earned the title of sprint champion, with 11 points to nine for Metcalfe and seven for Peacock.

A dozen field house and state track and field marks fell before the assaults of 280 athletes representing 14 colleges and 17 high schools who took part in the meet, in addition to Metcalfe's record-equalling performance.

Winners in the college final events;

60-Yard Special Sprint—Widmyer, Maryland, 6.3 seconds.

50-Yard Special Sprint—Metcalfe, Marquette, 7 seconds.

1000 Meter A. A. U. Run—Kirkpatrick, Pitt, 2 minutes 44 8-10 seconds.

Pole Vault—Peluchu, Pitt, 12 feet 6 inches.

70-Yard High Hurdles—Everett, Virginia, 9 seconds.

One Mile Medley Relay—Pitt, 3:35 6-10.

70-Yard Low Hurdles—Everett, Virginia, 8.2 seconds.

Shot Put—Benavita, Pitt, 45 feet 11¼ inches.

Sprint Relays—West Virginia, 1:15 3-10 seconds.

70-Yard Sprint (Colleges)—Widmyer, 7.2.

880-Yard Run—Elliott, Villa Nova, 2 minutes 1 2-10 seconds.

Running High Jump—Threadgill, Temple, 6 feet 4½ inches.

Four-fifth Mile Relay—Pitt, 2:42 6-10.

A. A. U. 60-Meter Dash—Menaker, Pitt, 6.8 seconds.

Mile Run—Harvey, Penn State, 4 minutes 32 5-10 seconds.

Broad Jump—Peacock, Temple, 23 feet 4¾ inches.

Belleville Beats Freeburg.

Belleville High basketball team scored a one-point victory over Freeburg last night at Belleville, 38 to 37. Freeburg led, 12 to 7 at the close of the first quarter but was unable to hold its advantage.

Record Entry of 2825 Teams For American Bowling Congress

By the Associated Press.

MILWAUKEE, Wis., Feb. 9.—A new all-time entry record of 2825 teams was announced today for the thirty-fifth annual American Bowling Congress championships which open March 1 at Syracuse, N. Y.

Elmer Baumgarten, A. B. C. secretary, with offices here, reported also that a new high mark for visiting teams has been established. With the enrollment of 1485 lineups in metropolitan Syracuse, the outside entry of 1440 quintets surpassed Cleveland's 1930 record by 18.

Buffalo held the former total registration figure with the 2639 mark set in the 1931 tournament.

A total of 14,125 individuals will compete. Of the rollers shooting from March 1 to April 10, there will be seven Canadian teams, four from Montreal and three from Toronto. The Far West is represented by one team making the trip from San Francisco.

Heavy entries, besides the Syracuse county, came from the following: Buffalo, 111 teams; New York City, 83; Auburn, N. Y., 76; Detroit, 67; Chicago, 59.

MAPLEWOOD HIGH LOSES THRILLER TO WEBSTER FIVE

Maplewood lost a splendid opportunity to tie University City for the lead in the Suburban League basketball race when the Leafs were nosed out, 26 to 25, by Webster Groves last night on the Maplewood floor. University City invaded Ritenour to return with a 39 to 19 decision in the other game. It was the Indians' seventh victory in eight starts.

After holding a half-time edge of 18 to 9, Maplewood fell apart in the last two periods. While Jim Heitert was doing great defensive work to break up numerous Maplewood plays, his teammates kept whittling away at the Leafs' lead until they were only two points behind when the final period started. The score then was 20 to 18.

Norman Ficke gave Maplewood a four-point margin on a field goal, but Morris Hoffman and Dan Muther followed with short shots that tied the score at 22-all. With less than five minutes to go, Allen Payne pushed in an overhead, two-hand shot, that brought the crowd of 800 to its feet and there they stayed for the balance of the game. That goal put Webster out in front, 24 to 22.

Before the contest closed Dick Kohlman was on the receiving end of a sneaker play that put Webster's total at 26. Bob Orf revived Maplewood's hopes with a field goal and a free throw with two minutes left to play. However, neither side scored in that time.

Maplewood's defeat put it in a second place tie with Webster Groves and Clayton, each school having won six games and lost two.

The box score:

WEBSTER (26)	FG.	FT.	F.	MAPLEWOOD (25)	FG.	FT.	F.
Muther f	2	1	1	Bob Orf f	3	1	2
Kohlman f	2	1	3	Garrett f	3	2	2
Payne c	3	2	3	Whalen c	0	0	4
Hoffman g	2	2	3	Taylor c	0	0	3
Keane g	1	0	4	Cole g	0	0	0
Heitert g	0	0	0	Pingle g	0	0	1
				Ficke g	3	4	1
Totals	10	6	14	Totals	9	7	13

Bert Fenenga, referee.

	1	2	3	4	T.
Webster	7	2	9	8	26
Maplewood	7	11	2	5	25

Tigers Again Beat Kansas State and Climb to Fourth

COLUMBIA, Mo., Feb. 9.—The Missouri Tigers made it two victories in succession over Kansas State by defeating the Wildcats, 34-20, here tonight and avenging a double triumph the Purple scored over them in Manhattan last week-end.

The double victory pulled the Tigers from last to fourth place.

Led by Carmin (Chink) Henderson of Springfield, Mo., elongated forward, Missouri, took a 10-3 lead halfway through the first half and held the advantage all the way. The half time count was 17-12.

Lacking the services of Long Jim Freeland, Wildcat scoring ace who was withheld from the lineup with a sprained ankle suffered in last night's Tiger victory, Kansas State was crippled on offense despite the expert individual work of Thornbrough, subbing for Freeland, and Groves, center.

Henderson's work on rebounds enabled Missouri to stretch the gap to 24-16 in the second half. Strom and Powell both found the basket while the lengthy Henderson tipped in rebounds.

Captain Duke Jorgenson, guard, who made 15 points last night, made a disappointing showing with only a single field goal to his credit. A Wildcat rally failed miserably as the Tiger defense tightened up and allowed the visitors only one point in the last five minutes.

Henderson was the individual scoring leader with 11 points. Thornbrough was the Wildcat scoring ace, sinking two field goals and two charity tosses. Approximately 3600 Tiger fans witnessed the game.

MRS. A. TRAUFLER, WITH 1209 PINS, IS HIGH IN WOMEN'S ELIMINATIONS

Mrs. A. Traufler, with 1209 pins, was high last night in the city women's bowling elimination which were rolled last night at Melene's Recreation. Twelve pins back of her was Mrs. L. Wilson.

Other scores were: Mrs. A. Tokony 1063, Miss H. Mirth 1043, Mrs. L. Labreque 1148, Mrs. A. Johnson 1132, Miss L. Tretter 1140, Miss H. Holz 1141, Miss H. Wolsberger 1183, Mrs. E. Sabiatnik 1121, Mrs. T. Bostelman 1030 and Mrs. D. Matay 1060.

Reds 1000 to 1 Shot in New York Baseball Book

Special to the Post-Dispatch.

NEW YORK, Feb. 9.

ODDS on the approaching baseball races in the major leagues were posted today by Jack Doyle, Broadway betting commissioner.

Detroit and St. Louis are favorites to repeat but, to the fans' surprise, the Cleveland Indians rated no better than even with the Boston Red Sox for third place in Doyle's book.

Here are the full quotations:

AMERICAN LEAGUE.			
Detroit	8-5	2-5	1-5
New York	2½	3-5	1-4
Boston	4	6-5	1-2
Cleveland	4	6-5	1-2
Washington	20	8	3
Philadelphia	30	10	5
BROWNS	100	50	10
Chicago	1000	400	200
NATIONAL LEAGUE.			
CARDINALS	7-5	2-5	1-5
New York	2½	7-10	1-4
Chicago	3	4-5	1-4
Pittsburgh	5	7-5	1-2
Brooklyn	30	10	4
Boston	50	20	8
Philadelphia	200	100	30
Cincinnati	1000	400	200

Washington U. Rifle Team Has Won 13 Matches

Washington University's rifle team, under the direction of Capt. J. C. Stephens, is making an excellent record. The Bears recently won from Missouri School of Mines in a shoulder-to-shoulder match at Rolla, 2701 to 2646 and, in postal matches, have a record of 12 victories and only three defeats.

The Bears won from Missouri Mines, Oklahoma Military School, Valley Forge, Utah State, Akron, Cincinnati, Brooklyn Poly, Penn Military College, Porto Rico, South Dakota, Knox and Florida. They were defeated by Massachusetts Tech, Kansas State and West Virginia.

The second annual rifle meet for the Greater St. Louis Junior Rifle League will be held on the Washington U. indoor range, Saturday, March 9. Teams entered are from Beaumont, Ben Blewett, John Burroughs, C. B. C., Cleveland, Country Day, Hadley, University City, Webster Groves and Western M. A. Teams are composed of five and five record shots are fired in each position — prone, sitting, kneeling and standing.

MELCHER-SCHENE JOINS HANDICAP TOURNAMENT LEADERS WITH 3040

Melcher-Schene bowling team jumped into third place in the City Handicap Tournament by compiling a 3040 total at Heidel's last night. They were assisted with a 171 handicap. Lee Groneck, 625, and Frank Foss, 615, were high men.

Meramec Dairy five rolled into sixth place with a 3013 total, with 234 pins handicap. A. Hinckley was high man as the Alton Southern R. R. team totaled 2998 for tenth place.

The high single game for the tournament to date was turned in by the Cabannes, 1043.

WESTERN DEFEATS BURROUGHS, 33-15

Western Military Academy marched to its fourth straight victory in "ABC" League warfare by defeating Burroughs, 33 to 15, yesterday afternoon at Alton. It was Burroughs' third loss of the season.

Jerry Rosenblatt and Bruno Tschannen again were Western's leading marksmen, getting 12 and 10 points, respectively. Taylor's eight points were high for Burroughs.

WESTERN A. A. (33)	FG.	FT.	F.	BURROUGHS (15)	FG.	FT.	F.
Synder rf	2	0	1	Douchty rf	0	0	3
Latham rf	0	0	0	Blackm'n rf	0	0	1
Tschannen lf	3	4	2	Fixler lf	1	0	2
Schwartz lf	0	0	0	Tony lf	0	0	0
Rosenblatt c	6	0	4	White c	2	0	1
Kammerer c	0	0	0	Taylor rg	2	4	2
Cutler rg	1	1	2	O'Neil rg	0	0	0
Willey rg	0	0	0	Helsen'm lg	0	1	1
Henderson lg	2	0	0				
Barrol lg	0	0	1	Totals	5	5	10
Totals	14	5	10				

ST. LOUIS BOY BETTERS BIG TEN SWIM MARK

By the Associated Press.

IOWA CITY, Ia., Feb. 9.—Iowa swimmers bettered one Western Conference record, equaled another and set six new university marks in defeating Minnesota tonight, 58 to 26. The Hawkeyes won eight of the nine events.

Adolph Jacobsmeyer, St. Louis boy and Hawkeye free style swimmer, bettered the Big Ten mark in the 440-yard event, being clocked in 4:54. His time was more than six seconds faster than the record.

PABS AND GOLUBS IN FIRST MUNY TITLE CONTEST WEDNESDAY

The St. Louis Pabs' strong offensive will be matched against the Golubs' tight defense when these two divisional champions of the Men's Municipal Basketball League open their city championship series Wednesday night in a mixed doubleheader at the Sherman Park Community Center.

Final figures on the season's play of nine games, reveal the Pabs have outscored the Golubs by 67 points, 332 to 265, while showing an apparent weakness on defense, 226 to 207, a difference of 19 points.

The winner of the two-out-of-three-game series will become the twenty-first titleholder in the history of the muny sport, dating back to the 1914-15 opening campaign when the Columbian A. C. won the title.

Since the Golubs won the city title last season, if they triumph again this year, they will become the fifth team to have won the amateur title two or more times. The Leacocks hold the record of four conquests. Other squads that won the crown twice were the Columbian A. C., Central Y. M. C. A. and Los Angeles Club.

Regulars to Be in Lineups.

Both managers, Paul A. Bick (his initals form the name "Pab") and Russ Lyons, are expected to start their same lineups that came through to title. The one exception may possibly be the Golubs were Barney Braimmer, husgy guards, is recovering from an infection of his right leg.

Johnny Corcoran of the Affton Boosters, who scored 114 points or 34 more than the second highest player (Covington), will not participate in the play-offs. Covington with 80 points beat out Elmer Serb of the North St. Louis Turners by two points for the honor of leading Division No. 2 and becoming the second ranking scorer behind Corcoran. Serb was third high with 78 points and Pralle was fourth with 76.

Opening the program Wednesday night will be a seventh-round Girls' Municipal Basketball League game between two of the outstanding squads of the season, the Bachelor Club and the Hellrung-Grimms. These two clubs are in a three-way tie with the S-K's for second place behind the White Ways who were upset by the Bachelors last week.

The final standings and comparative scoring table follows:

DIVISION NO. 1

Team.	W.	L.	Pts.	Game Pts.	Opp. Pts.
Pabs	8	1	16	332	225
Y. M. H. A.	6	3	12	230	229
Affton	3	6	6	263	337
Olympics	1	8	2	261	314

DIVISION NO. 2.

Golubs	7	2	14	265	207
Turners	6	3	12	290	236
Democrats	4	5	8	265	234
Triple A	1	8	2	206	333

The high 20 scorers in each division follow:

DIVISION NO. 1.

Player, Club.	Fg.	Ft.	Pts.	Fls.
Corcoran, Affton	44	26	114	8
Pralle, Pabs	31	14	76	7
Mueller, Pabs	27	19	71	21
Eaton, Olympics	23	15	61	16
Card, Olympics	25	8	58	14
Handler, Y. M. H. A.	20	6	56	12
Wynne, Pabs	24	7	55	8
Gorman, Pabs	15	12	42	9
Hick, Pabs	14	12	40	8
Klein, Olympics	15	9	39	17
Panos, Pabs	16	5	37	15
Jones, Olympics	15	7	37	13
Bernstein, Y. M. H. A.	14	7	36	9
Arzo, Olympics	11	14	36	12
Shea, Pabs	13	5	31	12
Goesser, Y. M. H. A.	13	1	27	3
Burack, Y. M. H. A.	12	2	26	15
Douglas, Affton	12	3	25	12
Vanniger, Affton	9	7	25	6
Blumenthal, Y.M.H.A.	8	8	24	8

DIVISION NO. 2.

Player, Club.	Fg.	Ft.	Pts.	Fls.
Covington, Golubs	34	12	80	9
Serb, Turners	31	16	78	19
H. Krey, Turners	31	9	71	7
Welse, Democrats	21	9	51	6
Hutchinson, Triple A	18	10	46	10
O'Driscoll, Democrats	17	9	43	11
Heising, Triple A	15	11	41	10
Rubesa, Golubs	15	11	41	23
Foley, Golubs	14	6	40	14
Williams, Triple A	9	21	39	10
P. Braudrick, Democrats	14	9	37	7
Brimmer, Golubs	14	6	34	17
Gromacki, Democrats	14	3	31	6
Leahy, Democrats	13	5	31	16
Perke, Golubs	12	7	31	2
Benner, Turners	11	6	30	14
Lepping, Turners	11	5	27	21
Hug, Turners	11	5	27	9
Cook, Triple A	10	5	25	12
Wedler, Turners	9	4	22	15



Drunkenness Is a Disease!

This FREE Booklet Explains Facts That Every Person Should Know

HERE is a treatise written on the disease of inebriety and its cure, written especially for the Keeley Institute. It is based on fifty years'

HEAD PLAY IS SURPRISE WINNER OF SANTA ANITA RACE

1933 PREAKNESS VICTOR REFUNDS $35; GALLANT SIR FINISHES FOURTH

By the Associated Press.

LOS ANGELES, Feb. 9. — Head Play, a long shot, recorded a sensational upset victory today to win the $7500 added San Antonio Handicap over a mile and one-eighth in 1:52.2. Fleam, another long shot, was second, and Azucar, the favorite, placed third.

The winner, owned by Mrs. Silas B. Mason, paid $35.20 to win, $15.40 to place and $6.40 to show. Fleam paid $9.80 and $4.20, and Azucar was good for $3.20.

Head Play, a Preakness winner and second to Broker's Tip in a much-discussed Kentucky Derby, went to the post a 16 to 1 shot. Fleam was rated at 11 to 1 and Azucar started at even money.

Gallant Sir, another favorite, finished fourth.

$68,000 Bet on Race.

Mutuel tickets on the race, a prepping for the Santa Anita Handicap Feb. 23, showed wagering amounting to $68,523.

Charles Kurtzinger, who rode Head Play to victory in the Preakness in 1933, was guiding the famous horse again today. Head Play broke away from his stall and, getting to the front soon after the start, was well rated to the far turn. The San Antonio winner then lengthened his advantage and never was in danger.

Gallant Sir Leads at Start.

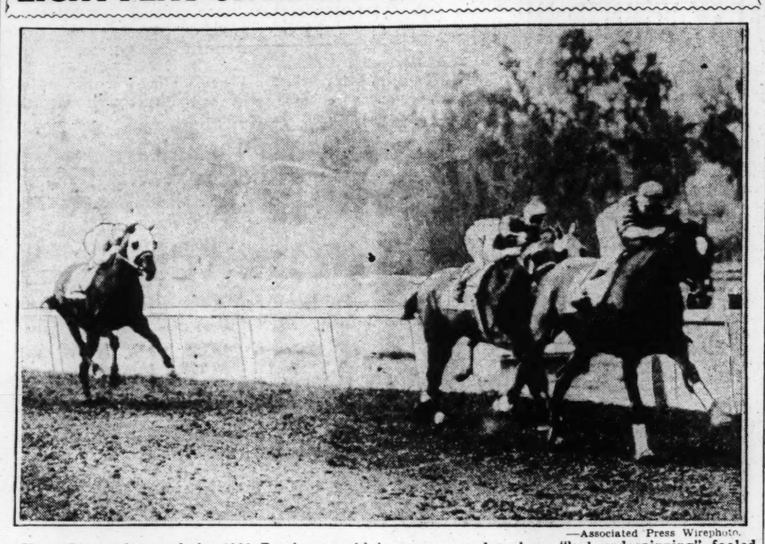
Gallant Sir was the first away, but at the quarter mile Head Play forged into the lead by a length and never relinquished the advantage, boosting the margin to a length and a half at the half mile, three lengths at the three-quarter mark, and was two and a half lengths in the lead at the stretch. The winner finished by this margin ahead of Fleam.

Azucar was only a neck behind Fleam, but Gallant Sir trailed in fourth position, three lengths behind Azucar.

The race, run on a slow track, was the first weights for ages stake at Santa Anita.

Head Play had the railbirds guessings at post time. Rejuvenated despite bad underpinning, the "red head" has been unable to show much in previous performances. Few apparently thought today was his day and the winner started at the widest odds of the field.

LIGHT PLAY ON HEAD PLAY —*But He Wins at 16 to 1*



—Associated Press Wirephoto.

Head Play, winner of the 1933 Preakness, which was reported to have "bad underpinning" fooled the talent at the Santa Anita track at Los Angeles, yesterday by winning the $7503 added San Antonio Handicap, a "tune up" for the $100,000 Santa Anita Handicap on Feb. 23. Head Play is shown at the finish, two lengths in front of Fleam, which finished a head in front of Ozucar. Gallant Sir is the fourth horse.

RACING RESULTS AND ENTRIES

At Miami.

Weather clear; track fast.

FIRST RACE—Three furlongs:

Deliberator (Arraro)	3.10	2.40	2.20
Lemont (W. D. Wright)		3.20	2.80
Sandy Beach (Couceci)			3.20

Time, 0:34 4-5. Two Edged, Distant, Overmantle, Gay Minetta, Borsa, Empty Bottle and Flying Falcon also ran.

SECOND RACE—Seven furlongs:

Day Signal (Lindberg)	63.80	30.40	9.70
Stickhandle (Arcaro)		6.90	4.50
Col. Greene (Couceci)			3.10

Time, 1:25 4-5. Recovery, Teddy Carl, Flight of Gold, Bellator, M. J. Brennan, Mannie and Dancing Cloud also ran.

THIRD RACE—Seven furlongs:

Tearout (W. Hanke)	46.30	15.30	6.30
Diverting (J. S'out)		4.10	2.80
Show Boy (Couceci)			2.90

Time, 1:24 4-5. Vera Cruz, Little Margo, Bethlehemstar, Beaver Dam, Jeanne S., Foreign Lady also ran.

FOURTH RACE—Six furlongs:

aCaptain Argo (Malley)	4.10	2.50	2.20
Wise Prince (G. Haines)		2.80	2.40
Changeling (Couceci)			2.60

Time, 1:11 4-5. Merrily On, Stalk-O, Chief Mourner and aGold Basis also ran.

aMiss Mary Hirsch & W. J. Hirsch entry.

FIFTH RACE—One mile and an eighth:

Howard (G. Watson)	7.50	4.20	3.30
Venetian (N. Wall)		9.00	4.30
Chastity (Seabo)			3.70

Time, 1:49 3-5. General Parth and Plight also ran.

SIXTH RACE—One mile and an eighth:

Motley J. Bryson)	5.40	4.20	3.00
Mickey's Man (King)		8.20	3.70
St. Moritz (Abel)			3.00

Time, 1:52 4-5. Bounding Count, Brush Past, Penrill and Little Cynic also ran.

SEVENTH RACE — One mile and three-sixteenths:

Limbus (Lynch)	11.70	5.10	3.50
Caw Caw (Arcaro)		3.60	3.30
Flying Dere (G. Watson)			3.30

Transbird, Relativity, Tiempo, Yellow Metal also ran

At New Orleans.

FIRST RACE—Six furlongs:

Macks Pal (Gross)	11.60	6.20	4.00
Gulfeiano (Stuller)		15.20	7.20
Transmit (E. Jones)			4.20

Time—1:14 3-5. Goodyear, Bill Lutz, Moms Polly, Principio, Fast Heels, Patricia C., Squeeze Play, Northern Spey and Hey Flirt also ran.

SECOND RACE—One mile:

Run On (R. Cochrane)	9.20	4.40	3.40
Princess Carolyn (D. Edwards)		3.20	2.40
Hmaliton (T. P. Martin)			2.60

Time, 1:42. Grand Voivode, Irish Maiden, Satin Princess, Monkey Shine, Lightning Girl and Priceless Miss also ran.

THIRD RACE—One mile:

Simon (Balasko)	9.00	4.20	3.20
Bangobar (J. Dyer)		4.60	3.20
Traggat (J. McCoy)			3.00

Time, 1:41 4-5. Mary Mount Raffler Con, Carissa, My Aga, Lupano, Jack Biner, Home Rule and Bag O'Roses also ran.

FOURTH RACE—Six furlongs:

Flying Red (Greenwood)	25.20	11.60	6.20
Golden Throne (Terry)		18.40	9.00
All Bays (Cochrane)			3.80

Time, 1:14. Blind Star, Idle Wild, Adelia A. Spees, Sugar Creek, Gyana and Beliona also ran.

FIFTH RACE—Six furlongs:

Alma S. (Cortelletty)	7.40	4.00	3.20
Foxy Quiller (Ritz)		5.60	3.00
Royal Rock (Jacobs)			5.40

Time, 1:13. George, Judge Primrose, Justa Smile, Follies, Wigrose and

SIXTH RACE—One mile:

Our Mae (Jacobs)	3.80	3.00	2.60
Raffles Problem (Edwards)		8.20	4.60
Leana G. (Terry)			3.20

Time—1:40 2-5. Cannon's Roar, Glittering, Exotude, Gunwale and Chief Osceola also ran.

SEVENTH RACE—One mile and a sixteenth:

Almadel Jr. (Stuller)	12.60	7.40	4.60
Hammel (Reno)		8.40	6.00
Six Bells (Exley)			2.60

Time, 1:45 4-5. Pulls, Jambalaya, Para Four also ran.

EIGHTH RACE—Mile and a furlong:

Pacheco (Fritz)	8.60	4.20	3.60
Lord Dean (M. Terry)		9.40	6.00
Hepsey's Beau (Stuller)			15.60

Time, 1:55. Miss Upset, Bourbon Prince, Oaten, Lionhearted, Isostasy, Baggataway, Monocle, Tarnish, Halllard also ran.

At Los Angeles.

FIRST RACE—Three furlongs:

Billie Bane (Luther)	6.40	3.80	3.20
Lady Eloise (Simmons)		15.40	5.80

Charming Miss. (A. Robertson) 3.40

Time, :35. Draft Sergeant, Blaze Home, Modern Maid, Caliban also ran.

SECOND RACE—Mile:

Moonrose (Peters)	36.50	13.20	7.80
Publication (Lee)		26.40	13.60
War (L. Haas)			5.20

Time, 1:42 1-5. Salz, Silva, Starference, How High, Morol, Jeanette K. and Ricciardo also ran.

THIRD RACE—Mile and a quarter:

Happy Fellow (W. Neves)	10.00	4.00	2.60
Dispeller (G. Smith)		5.40	3.00
Enigmatic (J. King)			2.40

Time—2:09 2-5. Accorder, Bell Man and Ancelot also ran.

FOURTH RACE—Six furlongs:

Sweet Chariot (Saunders)	13.80	5.80	4.00
The Bailiff (A. Robertson)		5.00	3.60
Kapena (J. Westrope)			3.60

Time 1:13 2-5. Playaway, Fancy Flight, Radio Announcer, Drombo, Moreanmore, Grand Opera, Stealthy Step also ran.

FIFTH RACE—One mile:

bPolar Flight (L. Haas)	3.80	5.20	3.60
bSound Advice (Schutte)		5.20	3.60
Toro Nancy (J. King)			4.80

Time, 1:39. Demonstration, aWhereaway, Happy Helen, South Gallant, Pitter Pat also ran. bCatawba Stable entry.

SIXTH RACE—The San Antonio; purse $7500 added; three-year-olds and up; mile and an eighth.

Head Play (C. Kurtsinger)	35.20	15.40	6.40
Fleam (W. Saunders)		9.80	4.20
Azucar (G. Woolf)			3.20

Time, 1:52 2-5. Big Beau, Gallant Sir, Sarada and Good Goods also ran.

SEVENTH RACE—Mile and a sixteenth:

Slapped (A Robertson)	$7.80	4.60	3.40
Daily News (D. McCown)		5.80	4.00
Precursor H. Schutte)			3.80

Time, 1:45 4-5. Bissagos, Whipper Cracker, Mr. Bun also ran.

EIGHTH RACE — One mile and an eighth:

Prince Pest (H. Schutte)	8.80	4.60	3.60
Nocturnlabe (J. King)		5.20	3.80
Terrain (G. Burns)			4.60

Time, 1:53 2-5. Alocbing, Rowdy Boy, Respect and Mild also ran.

At New Orleans.

First race, purse $400, claiming, four-year-olds and up, five and one-half furlongs:

*Eleusagon	106	*Bad Axe	111
Psa	111	Symbol Star	116
Shorthand	116	*Jimmie L.	111
Tiny Wrack	111	Fountain	111
*Big Blue	111	Gelniklas	116
Al Greco	116	Southern Beauty	111
*Witharral	111	*Ma	106
Thenile	106	*Nona	106
*Town Limit	106	*Mysterious Nell	106

Second race, purse $400, claiming, three-year-olds, six furlongs:

Cis Cop	108	*Viper	108
Costlier	113	Bunny C.	108
First General	113	Sea Lassie	108
Fish Tush	113	Maxine P.	108
*Saxon Queen	103	*Ad Astra	113
Madame Pomp	108	*Maco	108
Hustling Time	108	*Leo B.	108
*Might Surprise	108	Harsha	108
*Hot Flash	103	*Suzanne Guetel	103

Third race, purse $400, claiming, three-year-olds and up, maidens, one mile:

*Dogentine	103	Magic Line	108
Dashful Duchess	103	David S.	108
Razawood	108	Scotland Judge	108
*Cofaro	113	Cathedral	108
Flo Along	103	*Flo Along	103
*Juzzernaut	113	*Emma Lee	108
Southland Poet	108	*Puttalong	108
*Fair Peter	103	Hazel B.	103
Rain Check	118	*My Axa	113

Fourth race, purse $400, claiming, four-year-olds and up, six furlongs:

*Gagne	109	*Dandy Dan	106
Bronze Ben	114	*Last Stand	109
Anna V. L.	106	Aurebon	111
*Royal Purchase	104	*Figuriste	104
Mai Sirown	106	Demasorgue	111
Preferred	111	*Grattan	109
Dixie Bee	109	*Our Pride	104
*Spoiled Boy	106	Mt. Washington	109
Pola's Flag	106	Wirrose	109

Fifth race, purse $400, claiming, four-year-olds and up, one mile:

*Lady Rectledge	101	Durva	106
Horatio Hugh	111	*Bokie B.	105
Reverberate	104	*Mentality	108
Nisia	108	*Northern Spy	106
*Sews Hawk	108	*Dodiodo	110
*Marabou	108	*Julia Irene	99
Upon	111	*Southland Belle	101
Brookhattan	111	*Little Bubbles	103
Joe Geary	111	*Luke Connell	108

Sixth race, purse $500, claiming, four-year-olds and up, nine furlongs:

Dutchy	109	Lady Lamarne	106
Brown Admiral	113	*Brass Buttons	104
*Smooth	111	*Arctic Star	106
		*Black Stockings	111

Seventh race, purse $400, claiming, four-year-olds and up, one mile and a sixteenth:

*Skid	106	Fulfill	111
*Wood River	109	Quartermaster	114
*Vonset	102	*Thistle Ginny	94
*Jodie K.	104	*Prate	109
Dark Sea	111	*King Today	104
*Actuarius	106	*Lommern	106
Gold Ridge	111	*Imelda	101
*Goose Flesh	101	*Holland	109
*Celtic Prince	106	Hyklas	111

*Apprentice allowance claimed.

Weather clear, track fast.

At Miami.

First race, purse $800, two-year-olds, claiming, Nursery course:

Harem Queen	108	*Galla	103
aTwo Demand	108	Banderilla	111
Bright Light	115	*Missouri Girl	103
*Miss Spark	103	aTorita	108
Kathleen F.	108	Armful	112
*Black Bess	103		

aGreentree Stable entry.

Second race, purse $1000, maiden three-year-old fillies, six furlongs:

Justa Jane	115	Chicle Ship	115
Maidwell	115	Bye Bye Mary	115
aDuncan's Leap	115	Buy Straight	115
Lady Montreal	115	Una O.	115
Lady Wisdom	115	Sister Tag	115
Moa	115	Drowsy Miss	115
Mad Kate	115	aSun Reverie	115
Fornelia	115	Lucky Turn	115
Alanova	115	Miss Elegance	115

aW. S. Kilmer and aFirfields Stable entry.

Third race, purse $1000, four-year-olds and up, claiming, one mile (chute):

Luculent	104	*Scotch Soldier	111
*Energetic Boy	113	Xandra	109
Donna Day	99	*Sun Cloister	106
Just Buck	111	Feudal Lord	116
*Scotch Pepper	104	Judge Schilling	111
*Last Romance	102	*Little Lad	109
Erebus	116	Trey	112
Flaghorn	99		

Fourth race, purse $800, claiming, four-year-olds and up, seven furlongs:

Night Sprite	111	Some Good	111
Volta Maid	108	*Postscript	106
*Tractable	110	Dark Conquest	113
My Purchase	111	Candescent	106
*Fire Mask	101	Penncot	106
Major General	115	Dr. Freeland	115
Flint Shot	115	*Star Bud	102
Chief Pilot	107	Highest Point	111
Stone Martin	111		

Fifth race, purse $1000, three-year-olds, allowances, one mile (chute):

Purple Knight	110	Justa Jones	104
aMaidrest	108	Stavka	107
cJawapa	108	cScarp	100
aForeign Lady	104	How's Chances	108
Banish Fear	99	Sun Fairplay	105
Boston Brook	110		

aWheatley Stable entry.

cJ. W. Parrish entry.

Sixth race, purse $1000, claiming, four-year-olds and up, one mile (chute):

Curb Bit	114	*Flowery	102
*Marmion	109	Our David	110
General A.	111	**Easy Sailing	104
*Four Spot	107	*Kindacorn	111
*Blind Brook	107	Luxuro	112
Fred Almy	118	*Ovalette	99
Wooly West	111	Tightwad	116
		Lillian Z.	106

Seventh race, purse $800, claiming, four-year-olds and up, mile and an eighth:

*Jane Foster	112	*Nyx	104
Stepbrother	112	Westko	114
Owen	112	*Representative	109
Cash Surredner	114	Chaumont	114
Boom's Pal	112	Mad Career	114
Bolilee	114	Urchin	107
Big Show	116	*Briarblue	109
Candle Fly	102	Flag Wave	109
Lady Macaw	107	*Durga	101

*Five ponnds apprentice allowance claimed.

**Seven pounds apprentice allowance claimed.

Weather clear; track fast.

At Los Angeles.

First race—$800, maiden two-year-olds, three furlongs:

Santa Anita	102	Barnsley	105
Red Canoe	103	Morcisas	110
Cora Dora	102	Rapdoon	105
Calavoras	110	Orra	107

Second Race—$800, claiming, four-year-olds and up, one mile:

Pennywise	112	*Bylona	111
Would Dare	110	Ted Conrad	110
Nipped	103	Sweet Chariot	116

Third Race—$800, claiming, three-year-olds and up, six furlongs:

Chicasha	106	Careful Kitty	111
Adamite	116	Vacillate	103
Greenspring Lad	116	Bright Bubble	107
Barbara Lee	111	Bal Gie	116
Marition	100	Prince Heather	112
Song Hit	108	Gerard	120

Fourth Race—$800, three-year-olds, six furlongs:

Ouray	105	Bon Amour	109
Lois Pan	106	Marson	105
Lady Bowman	104	Polar Flight	105
Beverly Hills	106	Bye Low	107
Barcarolle	109	Gillie	112
Bert Reid	112		

Fifth Race—$1000, three-year-olds and up, six furlongs:

Red Wagon	108	aReservist	105
Ladysman	116	Okapi	115
aChance Line	108	Fort Springs	100

aMrs. R. Pollard entry.

Sixth Race—$800, four-year-olds and up, mile and a sixteenth:

Piety	100	Precursor	113
Even Up	115	Whipper Cracker	111
Mumsie	100	Oscillation	110
War Letter	105		

Seventh Race—$800, claiming, four-year-olds and up, mile and a furlong:

Light Brook	110	Plum Elected	100
Mayream	103	All Devil	115
Saragon	105	Marmulus	100
Sickle Bill	110	French Servant	100
Patsy O.	100	Bugaboo	110
Rose Maid	110	Cardamon	105

*Apprentice allowance claimed.

Weather clear; track good.

At Agua Caliente.

(FOR SUNDAY.)

First Race—Purse $400; the Jack and Jill; two-year-olds; two furlongs:

wise Ace	112	Howden	112
Dickey Boy	112	Micket Speed	112
Whethersby	109	Quick Rally	114
Edna R.	109	Phoebe Jo	112
		Hedon	109

Second Race—Purse $400, claiming; four-year-olds and up, five and a half furlongs:

Dick Z.	112	Romany Baw	112
Big Duke	112	*Justa Hymn	110
Finnegan	112	Donna Francis	107
*White Heart	107	*Blue Lake	107
*Manora	108	*Bunch Boy	107
*Pancratic	107	Ignacio	115

Third Race—Purse $500, claiming, four-year-olds and up, one mile and 70 yards:

*Inca	109	*Bay Leaf	107
Lower Ten	110	*Star Royal	115
*Gabbo	115	*Esperanto	107
		*Red Casino	112

Fourth Race—Purse $400, claiming, four-year-olds and up, one mile:

Pete	110	Mess Wagon	110
Watermark	110	Queen Beth	105
Prince Mexican	110	Portrenesia	113
Kapoola	111	Grossmont	110
Sabina H.	105	Black Velvet	105
Johnny Shaw	110	Diggins	116

Fifth Race—Purse $400, claiming, three-year-olds and up, one mile:

Our Princess	112	*Bex Hill	102
Little Account	112	*La Mascota	102
*Fading Light	112	Wee Chap	117
*Honuapo	117	Wee Chap	117
*Wee Spider	112	*Moonface	102
Crabtree	117	Nokuy	107

Sixth race, purse $400, claiming, four-year-olds and up, one mile:

Le Mintire	106	Active American	111
Carol Hills	106	Sour Mash	106
Nano	106	Troschis	116
Cloiwald	106	Augeas	111
Hildur Rock	106		

Seventh race, purse $400, claiming, three-year-olds and up, six furlongs:

Easter Style	107	Call to Arms	116
Miss Sage	107	Simoze	102
San Mateo	107	La Honda	115
Nite Rap	102	Mary Dick	111
Bourbon Whisky	110	Yogano	112
Jobioso	102	Christie Flanagan	
Cash Play	112		112
		Diricible	116

Eighth race, purse $500, three-year-olds and up, five and one-half furlongs:

Suitor	115	Lucille K.	109
Veruzza	103	Ima Dreamer	115
Al Sisto	109	Silvercord	115
True Buck	101		

Ninth race, purse $600, claiming, handicap, three-year-olds and up, one mile:

Marpal	96	Try Fair	98
Speckle	102	Canny Scot	108
Crap Shooter	111	Lady Riaf	115

Tenth race, purse $400, claiming, four-year-olds and up, one mile:

Figueroa	111	Arlene O.	101
San Clemente	106	Prisa	101
Very French	106	Sunny Bob	116
Bud Broom	106	Opium	115
Early	101		

COLLYER'S SELECTIONS

At New Orleans.

7—WITHARRAL, Fountain, Nona.
2—Pish Tush, Bunny C., First General.
3—Southland Poet, Davis S., Hazel B.
4—Dixie Bee, Brother Ben, Aurebon.
5—Brookhatten, Menfality, Nisia*
6—Black Stockings, Dutchy, Brass Buttons.
7—Thistle Ginny, Goose Flesh, Celtic Prince.

At Miami.

1—TORITA, Banderilla, Greentree entry.
2—Justa Jane, Lady Wisdom, Kilmer entry.
3—Erebus, Xandra, Trey.
4—Dark Conquest, Tractable, Volta Maid.
5—Boston Brook, Sun Fair Play, Stavka.
6—Curb Bit, Marmion, Kindacorn.
7—Mareve, Mad Career, Big Show.

At Los Angeles.

1—Calaveras, Morclass, Rapdoon.
2—Ted Conard, Sweet Chariot, Nipped.
3—Marition, Green Spring Lad, Barbara Lee.
4—Polar Flight, Gillie, Bye Lo.
5—LADYSMAN, Filard entry, Red Wagon.
6—Whipper Cracker, Mumsie, Oscillation.
7—Crystal Prince, Black Minnie, Balancer.
8—Light Brook, Sickle Bill, Cardamon.

At Agua Caliente.

(FOR SUNDAY.)

1—Phoebe Jo, Edna R., Whethersby.
2—Justa Hymn, Romany Baw, Busch Boy.
3—Gabbo, Red Casino, Star Royal.
4—Portrenesia, Diggins, Queen Beth.
5—HONUAPO, La Mascota., Moon Face.
6—Cloiwald, Leministre, Augess.
7—Dirigible, Call to Arms, Lahonda.
8—Ima Dreamer, Alristo, Silver Cord.
9—Lady Riaf, Crapshooter, Canny Scot.
10—Bud Broom, Early, Figueroa.

MOST PROBABLE WINNER—Witharral. **COLLYER'S SYSTEM HORSE**—Curb Bit. **BEST PARLAY**—Torita, Witharral, Justa Jane, to place.

RACING SELECTIONS

By LOUISVILLE TIMES

At Miami.

1—Torita, Armful, Bright Light.
2—Lady Wisdom, Maidwell, Chicle Ship.
3—Trey, Feudal Lord, Erebus.
4—MAJOR GENERAL, Volta Maid, Dr. Freeland.
5—Boston Brook, Parrish entry, Stavka.
6—General Z., Kindacorn, Fred Almy.
7—Mad Career, Big Show, Stepbrother.

At New Orleans.

1—Al Green, Fountain, Town Limit.
2—Fish Tush, Harsha, Viper.
3—Southland Poet, My Aga, Roniess.
4—Grattan, Mt. Washington, Last Stand.
5—Lady Rockeldge, Upon, Dodiodo.
6—ARCTIC STAR, Dutchy, Black Stockings.
7—Gooseflesh, Wood River, Imelda.

At Los Angeles.

1—Morclass, Calavoras, Red Canoe.
2—Nipped, Sweet Chariot, Pennywise.
3—Adamite, Card, Bal Ele.
4—Gillie, Beverly Hills, Polar Flight.
5—LADYSMAN, Okapi, Red Wagon.
6—Whipper Cracker, Mumsie, Oscillation.
7—Jovius, Black Signal, Durango.
8—Sickle Bill, Light Brook, Cardamon.

At Agua Caliente.

1—Quick Rally, Whethersby, Phoebe Jo.
2—Ygnacio, Justa Hymn, Pancratic.
3—Red Casino, Gabbo, Star Royal.
4—Grossmont, Diggins, Prince Mexican.
5—Honuapo, Rex Hill, Moonface.
6—Cloiwald, Hildur Rock, Augeas.
7—La Honda, Dirigible, Yogano.
8—Senator, Al Sisto, Ima Dreamer.
9—LADY RIAF, Crap Shooter, Try Fair.
10—Bud Broom, Sunny Bob, Opium.

RENS WILL TRY TO AVENGE LOSS IN CELTIC GAME

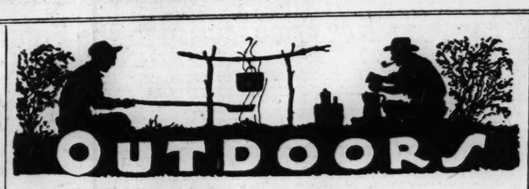
Already one up on their Negro rivals by virtue of a 28-20 victory in Chicago Friday night, the New York Celtics will risk their undefeated record in St. Louis Friday night against the Renaissance at the Coliseum.

As usual, Nat Hickey and Pete Barry led the Celtics attack in the Chicago game, scoring more than half their team's points. The six foot, 185-pound Barry, an "iron man" of basketball, has been playing with the Celtics for 20 years. He alternates at all positions on the team which boasts that it has nothing but forwards and believes in a stout offense being the best defense.

The Rens will present in their starting lineup some of the most widely known names in basketball. The Negro team depends to a considerable extent on the famous "Pappy" Ricks, forward, for the big scoring punch. "Pappy" in 140 games last year scored more than 2000 points for an average of 14.3 per game. The other forward position is held by Capt. "Fat" Jenkins.

GRANITE CITY TRIMS COLLINSVILLE, TAKES LEAD IN BASKET RACE

Granite City High took the lead in the Madison-St. Clair basketball race by defeating Collinsville, 30 to 28, in their game at Collinsville last night. Granite City now has seven victories and one defeat. Collinsville, in second place, has six victories and two defeats. In another conference game last night, Madison won from Alton, 31 to 14.



Field Trials at Sturgeon.

MORE than 30 of the country's finest hunting dogs are now at Sturgeon, Boone County, and others are expected there preperatory to the start of the Amateur Quail Championship of the Amateur Field Trial Clubs of America tomorrow. This trial, the first of its kind ever run over a Missouri course, is one of the country's major hunting dog events.

Included in the list of entrants from Mjssouri is Shenie's Freckles, a setter and winner of the Missouri State Field Trials Association's meet last fall. This dog won its State championship over the same course that the national trials is to be run. As the officials of the St. Louis Pointer and Setter Club did not retain their membership in the national association last year, its dogs are not qualified for the national amateur, but may take part in the all-age open stakes to be run after the national event. Ozark Joe is a St. Louis dog entered in the Missouri all-age race.

First man to arrive for the meet was John Rhisko of Buffalo, N. Y., with a string of dogs, including Ch. Seaview Rex's Queen, a famous Eastern circuit dog. This dog and others from Rhisko's kennels have been worked over the Missouri course during the last several days.

Thatcher A. Parker of Effingham, Kan., of the grounds committee of the American Amateur Association, spent three days this week riding the course and reported to Dr. Z. W Street of Sturgeon, secretary of the Missouri Field Trials Association, host to the national trials, that the Missouri course was in excellent condition, with an ample supply of birds in the area. In addition to the natural stock of birds in the area, the State Game and Fish Department last fall planted approximately 800 additional quail in the 16,000-acre field trials grounds.

The trial courses as now laid out provide about 28 miles of riding paths. As the national trials run for two hours for each brace of two dogs, instead of the one-half hour braces used in the State trials, the additional course facilities are needed.

Tuesday promises to be one of the biggest days of the meet. With the drawings and other preliminaries out of the way Monday, the trials should be in full swing by Tuesday, those in charge say. A "dog strutters' ball" will be a social event that evening at the Sturgeon Tavern, which is the headquarters for the trials.

A bench show will be held at Centralia on Wednesday night. It was necessary to make arrangements for the bench show to be held in the adjoining town because adequate facilities were not available in Sturgeon for the large number of entrants.

Because the trials promise to attract a great number of visitors, special arrangements have been made to provide horses for those who wish to follow the braces as a part of the gallery.

Immediately following the national amateur trials, expected to be ended by Thursday, an all-age open stake will be run for cash prizes. These contests always attract a large entry list in addition to the amateur lists.

Believe It or Not.

A prize fox hunting story comes from Shelbina where Garnet Threlkeld is credited with an unusual feat. According to Shelbina authorities, Threlkeld recently killed two foxes with one shot as the two animals were running side by side. Garnett and his sons, Joe and Pat, killed 17 foxes near Shelbina during the hunting and trapping season just closed.

Novel Crow Trap.

Brunswickers believe they have something unique in a crow trap they have built. One day recently, when one of the builders of the trap visited the device, he found a dozen crows, a small field hawk and two vultures in the cage. Later a great horned owl was caught in the trap.

Waterfowl Survey.

State and Federal game protectors, making a survey of waterfowl remaining in Missouri during the winter, have estimated that approximately 100,000 birds have remained on the 61,000-acre Lake of the Ozarks, Harry Barmeier, United States game protector of St. Louis, says. The greatest concentration of ducks, largely mallards, was on the eastern end of the lake, the survey showed. It is at this end of the lake that several thousand bushels of corn are fed each winter to waterfowl.

KILBANE WILL BRING TEAM OF AMATEURS HERE

Johnny Kilbane, former featherweight champion of the world is selecting and training a team of Cleveland amateur boxers to compete at The Arena, here, Feb. 20, according to Dr. Jesse R. Robinson, president of the Olympic A. C., who announced last night that the Ohio ring men will be paired against St. Louis and Illinois boxers who turned in victories in the Olympic Club's last two fistic tournaments. Kilbane's boxers will show in six of the 10 events.

Fighters who gained the finals in the seventh annual Golden Gloves tourney at Cleveland a week ago head the group from which Kilbane will select his squad. Listed among the Golden Gloves finalists are Steve Smozy, heavyweight, Eddie Kelly, featherweight, Lloyd Marshall, lightweight, and Frankie Kara, bantamweight. Another prospective member of the Ohio squad is Frank Bojak, winner last year of Golden Gloves lightweight title honors in both the Cleveland trials and the grand finals at Chicago.

Tickets for The Arena boxing tournament will go on sale tomorrow at the Olympic Club's downtown box office in the Arcade Building. Five thousand seats will be available at 15 cents to boys under 16 years of age.

Officials of the Olympic Athletic Club are also working out plans for the National A. A. U. women's field and track championships, recently awarded the local organization. The meet will be held at The Arena, the date to be determined upon the return of C. D. P. Hamilton, president of The Arena Co., who is expected back Tuesday from a trip to Boston.

MILWAUKEE AMATEURS TO BOX HERE FEB. 22

Benny Kessler, matchmaker, last night signed Paul Spica, leading local featherweight, and Clem Kopylodowski, Milwaukee champion, to meet in one of the 11 matches on an amateur boxing card, Feb. 22 at the Coliseum.

Spica and Kopylodowski will be meeting in a return match, as the Milwaukee fighter recently won a close decision from Spica in the north. In his last two matches, Spica outpointed Tommy Starr, Southern Illinois champion.

The headline matches will be supported by six bouts starring newly crowned Community Center champions and contenders.

SMASHING February Events in the SILVER JUBILEE

EVENT NO. 1

A store-wide bargain event to celebrate a Quarter Century of Progress . . . for example here are:

1600 PURE WOOL $27.50-$30 SUITS at $19.89 with TWO Trousers



PURE WOOL WORSTED SUITS . . . in a great variety of shadow stripes, shadow weaves, silk and wool mixtures and novelty effects in blues, browns, tans and grays—

Cleverly styled in both single breasted English effects and double breasted models—

Painstakingly tailored and beautifully lined and finished—

Plenty of extra sizes including stouts, stubs, slims and regulars—

Complete with TWO PAIR TROUSERS—Monday at $19.89.

WEIL

N. W. Cor. Eighth and Washington

ST. LOUIS POST-DISPATCH

SOCIETY NEWS SECTION

PART FIVE — ST. LOUIS, SUNDAY MORNING, FEBRUARY 10, 1935. — PAGES 1—8G

RACE

ANE WILL NG TEAM OF ATEURS HERE

Kilbane, former feather- champion of the world is se- and training a team of amateur boxers to com- The Arena, here, Feb. 20, to Dr. Jesse R. Robinson, of the Olympic A. C., who d last night that the Ohio will be paired against St. nd Illinois boxers who victories in the Olympic t two fistic tournaments. boxers will show in six of ents.

who gained the finals in th annual Golden Gloves t Cleveland a week ago group from which Kilbane his squad. Listed among en Gloves finalists are ozy, heavyweight, Eddie therweight, Lloyd Mar- htweight, and Frankie tamweight. Another pros- ember of the Ohio squad Bojak, winner last year of loves lightweight title hon- the Cleveland trials and finals at Chicago.

for The Arena boxing t will go on sale tomor- e Olympic Club's down- k office in the Arcade Five thousand seats will le at 15 cents to boys un- rs of age.

of the Olympic Athletic also working out plans for nal A. A. U. women's field championships, recently he local organization. The be held at The Arena, the e determined upon the re- D. P. Hamilton, president rena Co., who is expected sday from a trip to Bos-

UKEE AMATEURS BOX HERE FEB. 22

Kessler, matchmaker, last med Paul Spica, leading atherweight, and Clem wski, Milwaukee cham- meet in one of the 11 on an amateur boxing 22 at the Coliseum. and Kopylodowski will be in a return match, as the e fighter recently won a ision from Spica in the n his last two matches, tpointed Tommy Starr, Illinois champion. adline matches will be sup- six bouts starring newly Community Center cham- d contenders.

ster

A NEW REATION

iam-Webster that supplies W KNOWLEDGE created It opens up for you all the of this eventful era. Every knowledge comes within its ir all their branches are r. It covers a larger number en contained in any single up-to-date information on men, and children.

R'S ATIONAL econd Edition

rriam-Websters

President of Smith College, as er organized was created to ster reputation for "supreme andled by a specialist. Dean eph Sweetman Ames of Johns of Princeton, for Etymology, of this new Merriam-Webster.

t of Information Ever ne Other Dictionary ated nd Half Tone c Articles rmation 000 Biographical Entries ns and Antonyms Easy to Understand Before Published tly Recorded Cost $1,300,000.00

s or Mail Coupon et

RIAM CO., is. me without cost or obligation your ublet describing Webster's New Dictionary, Second Edition—The Webster." (St. Louis P.-D. 2-35)

STATE



MISS ELIZABETH VON PHUL KEELER, daughter of Mr. and Mrs. Henry Gouverneur Keeler, whose engagement to Frederick B Swarts was announced yesterday. —By a Post-Dispatch staff photographer



MISS PEGGY WENDLING, daughter of Mr. and Mrs. George R. Wendling, who is spending the late winter in New York with her aunts, Mrs. Craig Culbertson and Mrs. George Leib. —Jules Pierlow

Miss Elizabeth von Phul Keeler Betrothed to Frederick Swarts

Mr. and Mrs. Henry Gouverneur Keeler Disclose Engagement to 100 Members of Younger Set—Bride-to-Be Made Debut Two Seasons Ago.

THE engagement of Miss Elizabeth von Phul Keeler, daughter of Mr. and Mrs. Henry Gouverneur Keeler, 625 Skinker boulevard, and Frederick B. Swarts, son of Mr. and Mrs. Sol L. Swarts, 5362 Waterman avenue, was announced by Mr. and Mrs. Keeler at a cocktail party at their home from 5 until 7 o'clock last night. Miss Keeler received her guests, who included 100 members of the younger set, in an afternoon gown of chartreuse chiffon made on long clinging lines and trimmed with tiny buttons. Her flowers were orchids. Bouquets of spring blossoms decorated the house.

Miss Keeler was a debutante two seasons ago and served as a maid of honor at the Veiled Prophet ball of 1933. Many parties were given in her honor that year. Before making her debut, Miss Keeler traveled in Europe. She attended Villa Duchesne and Maryville College. She is the granddaughter of Mr. and Mrs. Joseph A. Murphy of New Orleans, who will arrive in St. Louis tomorrow for a visit. Mrs. Murphy was formerly Miss Elizabeth von Phul of St. Louis. Mrs. L. Marquard Forster, 1008 Center drive, is an aunt of Miss Keeler and Miss Adelaide von Phul, who makes her home with Mr. and Mrs. Keeler, is a great-aunt.

Mr. Swarts is a graduate of Milton Academy in Boston and of Harvard University, where he was a member of the Hasty Pudding Club. He belongs to the St. Louis Country Club and the Stack Club.

The wedding will take place in the spring.

Vassar Club Talk By Mrs. Stockwell

MRS. FREDERICK E. STOCKWELL, field secretary of the Institute of Euthenics at Vassar College, will address members of the St. Louis Vassar Club and their friends at the Community School, 400 De Mun avenue, tomorrow evening at 8:15 o'clock. Her subject will be "Vacationing at Vassar."

The institute was established in 1926 as a summer course for college graduates, interested in family and social progress. Children of parents attending are cared for 24 hours a day in two schools. An art and craft studio, the Vassar golf course, tennis courts and a new swimming pool are open to registrants.

Mrs. Stockwell, a Bryn Mawr graduate, is the sister of Dr. Henry Noble MacCracken, president of Vassar College. She is expected to arrive by motor this morning and will depart Tuesday for the East. Mrs. J. Lionberger Davis, 3 Brentmoor park, will give a supper party tonight in honor of the visitor.

Mrs. Benedict Farrar will serve as hostess tomorrow evening. Following the lecture, the audience will be invited to be the guests of the Vassar Club at a light supper.

The ushers will be Miss Marjorie Graham, Miss Hillary Boogher and Miss Marjorie Morrison.

Golden Wedding Anniversary of C. H. Ledlies

ST. LOUIS society a half century ago today was preparing to attend the wedding the following evening of Miss Elizabeth Lucas Johnson, daughter of Dr. and Mrs. J. B. Johnson, 2131 Lucas place, and granddaughter of the late James H. Lucas, to Charles H. Ledlie of New York. Society columns of the day heralded the ceremony as one of the most important events of the social season.

Tomorrow Mr. and Mrs. Ledlie will quietly observe their fiftieth anniversary at their present home, 4416 Westminster place, while their contemporaries recall elaborate plans for their wedding, and the ceremony itself.

Lucas place, then one of St. Louis' most fashionable streets, buzzed with excitement Feb. 11, 1885, as wagon loads of "tropical plants, flowers and bright foliage" arrived to decorate the spacious halls, salons and parlors, and fill the windows and fireplaces." An arch of smilax, much like those used today, converted a bay window into a bower from which depended a wishbone of pure white roses and camellias, beneath which the happy couple stood during the ceremony." The bridal chorus from Lohengrin was rendered by Spering's orchestra as they entered.

The bride, "a blonde," wore a robe of pure white ottoman silk, with a long princess train falling in unbroken folds" over a petticoat covered by three deep flounces of point duchesse lace." The "corsage was decollete and sleeveless," and the bride's flowers a "bouquet du corsage of snowdrops and jasmine." An illusion veil, falling to the floor, "did not conceal the elegant toilette."

There were six bridesmaids—Miss Johnson, Miss Marie Brown, Miss Henrice Johnson, Miss Mamie Tompkins, Miss Marie Flanagan and Miss Marie Reed of Washington. Mr. Ledlie brought three of his groomsmen from New York.

The old stone mansion with its luxurious appointments was razed years ago as the city moved westward. The bride and bridegroom

Continued on Page 2, Column 4.

Cruise Party At Woman's Club Saturday Evening

THE Steamer Gala Night, built into the ballroom of the St. Louis Woman's Club, will set forth at 8 o'clock next Saturday night on an imaginary world cruise with 223 "passengers" on board. Reservations were closed yesterday, when the Junior Committee, under whose auspices the party is being given, announced that no further "accommodations" were available.

At a signal from "Captain" Jerome Schotten's whistle, the guests will go to their "life boat" positions, indicated on cards previously distributed, and guests will be introduced to each other. Dancing will follow.

As the vessel touches various ports, announced by the master of ceremonies, entertainers will be taken on board. Mr. and Mrs. Joseph W. Folk (Elizabeth Jamison) will dance the Argentine tango, and Mrs. T. Middleton Levis will sing "La Cucaracha' of Mexico. At Honolulu there will be a troup of dancing "Hawaiians"—Mrs. Carl Higbee Schlapp, Mrs. J. Holt Tipton, Mrs. Walter B. Muckerman, Mrs. Ralph W. Fischer, Mrs. Louis S. Dennig and Mrs. Arthur H. Feuerbacher Jr.

The "Japanese" entertainers will be Miss Mary Louise Hammett and Mrs. Nelson Howe; Miss Lola Aquado will dance the nautch dance of India, and Mrs. Frank Hickman will impersonate a French night club entertainer. In England the ship will be boarded by the "Tiller Chorus," comprising Miss Patricia Thompson, Miss Jane Lamy, Miss Virginia and Miss Elizabeth Cave, and Miss Marion Davis, debutantes of two seasons ago. Miss Mary Elizabeth Hunter and James Fisher will dance the "Continental."

During the entertainment, the guests will be seated for dinner at small tables arranged in night club fashion. Yellow flooring, a rail, and panels depicting blue sky and passing ships, will add to the ship atmosphere. Models of the panel decorations were designed by Mrs. Howe, and the enlargements painted by a committee of junior mem-

Continued on Page 2, Column 2.



MISS NANCY MITCHELL, debutante daughter of Mr. and Mrs Samuel A. Mitchell, photographed at a swimming pool in Pasadena, Cal.

Benefit Today For Hospital At Miami Beach

MIAMI BEACH, Fla. 9.

A BLACK and White ball at the Surf Club and a gymkhana, fashion show and polo match, which have been combined into a three-event charity benefit for the St. Francis Hospital, are outstanding social events of the week which have attracted St. Louisans and other winter visitors. The hospital benefit was arranged by the Flamingo Polo Club.

Mr. and Mrs. Sharp Ezell of St. Louis, who have a house here for the season, and their guest, Mrs. Peggy Murphy Shelton of St. Louis, were among the guests of Mrs. J. Hunter Barton of Philadelphia, and her son, Alfred I. Barton, when they entertained in honor of Mrs. Henry Field of Chicago, at the Black and White ball last Saturday night. Mrs. Field arrived Friday from Jamaica and Port au Prince, Haiti, where she visited United States Minister and Mrs. Norman Armour. Following her visit here Mrs. Field will go to Palm Beach for a short stay.

Continued on Page 2, Column 1.



MISS ELEANOR HALL (left) and MISS WINIFRED DUNCAN after a mid-winter motor trip just before Miss Duncan's departure for Arizona —By a Post-Dispatch staff photographer



MR. AND MRS. R. BANKS McDONALD, from an informal snapshot taken after their wedding, Thursday The bride was Miss Bonney Black, daughter of Mr. and Mrs. Albert Eugene Black —By a Post-Dispatch staff photographer

Wedding Plans of Marian Case

THE marriage of Miss Marian Case, daughter of Dr. and Mrs. Calvin Marbell Case, 5728 Etzel avenue, and Merle M. Eakins of Kittaning, Pa., will take place Saturday afternoon at 2 o'clock at St. Stephen's Episcopal Church in Ferguson. The ceremony will be performed by the Rev. Robert C. Batchelder Jr.

Miss Evelyn Jackson will be Miss Case's only attendant and Willis French will serve Mr. Eakins as best man.

Following the ceremony, a reception for the bridal party and families will be held at the home of the bride's cousins, Mr. and Mrs. Edward G. Cherbonnier Jr., 315 Darst road. Mr. Eakins and his bride will make their home in Kittaning.

Among the out-of-town guests expected for the wedding are the parents of the bridegroom, Mr. and Mrs. C. A. Eakins of Pittsburg, Kan., and Mr. and Mrs. Lawrence Cherbonnier, cousins of the bride, from Columbia, Mo.

Several pre-nuptial parties for Miss Case and Mr. Eakins have already been given and more are planned. The prospective bride's aunts, Miss Julia, Miss George, Miss Eleanor and Miss Dedie Case, 420 Carson road, will entertain at a reception Friday evening following a bridal supper at Candlelight Tea Room.

Miss Evelyn Jackson and Miss Peggy Vaugh gave a luncheon and shower yesterday at Miss Jackson's home, 5707 McPherson avenue. Miss Ruth Crone was hostess at a bridge luncheon Feb. 2 in honor of Miss Case.

HITLER TO ENL
OLD BERLIN

Reichsfuehrer Wa
Meeting Place to
30,000 Pe

Special to the Post-Dispat
BERLIN, Feb. 4.—
ten, Berlin's oldest
the former Royal P
dergo considerable
a plan approved by
Adolf Hitler.

The scheme pursue
aim of beautifying
restoring its old, dign
of enlarging it to cre
meeting place with
persons. To this end
vides for removal fr
of an equestrian st
Frederick William I
and of a huge granit
than a century old an
one block, from in fro
of the old museum t
the Lustgarten.

The square dates t
teenth century. It w
garden providing the
then electoral palace.
its first changes un
elector of Brandenb
the garden recons
Dutch lines. King
liam I, father of
Great, converted it
ground for his soldier

Again Becomes

One hundred year
1828, after constructi
museum by Karl Fr
kel, the Lustgarten w
transformed into a g
opened to the public
garden."

The Lustgarten is b
south by the Royal
by the Elector, Fre
1443-'51. The origina
undergone manifold a
most important of wh
ried out by Andreas S
1700 under Frederic
King of Prussia. On
square is bounded by
seum, a masterpiece

The famous granite
in 1827, more than se
diameter, and the
Frederick William III
to 1871, interrupted th
fine front of that bui
noble classical lines
planned to place the
sideways to the east,
thedral—the only mo
surrounding the Lust

Cathedral Is Not E

The Cathedral, tho
a massive-looking bu
much appreciated by
being considered by t
ple of what is ironical
"Emperor William's b

The monument of
King will find its ne
the west side of the s
occupy part of an em
which formerly the
shots were fired to
birth of a Hohenzoller

It is further plann
the square by 15 mete
Royal Palace. Spes
able to address open
from three platforms
the Royal Palace, the
to the Old Museum ar
the monument.

PERJURP INQUIR CONSIDERE WARSHIP

Continued From

been held with Wil
he had discussed em
Homer, a Washington
tect, to get business
any fee or "fixing"
cussed.

Denials About

Testimony of anot
Thomas M. Cornbrook
wood, N. J., executive
of Gulf Industries, w
ed in part by Miss K

Testifying Friday, C
nied he had discuss
brother, Ernest T. C
meeting in Washingt
1933, at which the com
a 27-ship program
among several ship c
agreement on bidding

"Mr. Cornbrooks (T
cussed the meeting wi
immediately after t
were let," Miss Kitch
She added that Cornb
his brother as menti
of the conference.

In turn, Miss Kit
ment was challenged
Cornbrooks, who tool
this morning.

"You say you never
meeting with your bro
Cornbrooks?" Senator
asked. "I did not," h
never discussed the
with my brother."

ADVERTISEM

STOMACH

Get at the real cause.
thousands of stomach
doing now. Instead of tr
up a poor digestion, the
ing the real cause of t
clogged intestines or co

Dr. Edwards Olive
the intestines in a soot
way. When the bowels
ing the
PARIS, Feb. 4.—
regarding the new An
caused prices to act fav
today, although trading
closing was inactive.

BERLIN, Feb. 4.—Due
of business prices on the
considerably and closed at
day.

New York Co
NEW YORK, Feb. 4.—C
Monday; Rio No. 7, 9¼
4, 11c. Rio futures close
sales 2000 bags: March,
July, 6.60; Sept.,
Santos futures
March, 9.5
Sept., 9.99

Benefit Today For Hospital At Miami Beach

Continued From Page One.

Mrs. Ezell has given several informal parties at her Surf Club cabana for Mrs. Shelton.

Mrs. Ezell and Mrs. Shelton were guests of Mrs. Horatio Gilbert of Boston, Wednesday, when she entertained at an informal beach party.

Among the women who will take part in the gymkhana tomorrow are Miss Kathryn Fox of Philadelphia; Mrs. Stanley Taylor and Mrs. W. W. Wood III of Dayton, O., and Mrs. Raymond Firestone of Akron, O.

New York shops will contribute daytime apparel for the sports fashion show tomorrow afternoon at 3 o'clock. Society women of the exclusive Bath Club will model. They include Mrs. Edward Grasselli and Miss Sally Farnsworth of Cleveland, O., Miss Martha Jane Potter of Corning, L. I., Mrs. Jane Johnson of New York, Miss Betty and Miss Virginia Ellis and Mrs. Marion Goodwin, daughters of Mr. and Mrs. Guy Ellis of Detroit and Charleston, S. C.

The polo match at 4 o'clock tomorrow afternoon will be between the Palm Beach players from the Gulf Stream Club at Delray and the Flamingo Polo Club team. Practice games are being played by the Miami Beach players to select opponents for the 22 goal team from Palm Beach, which will be met on a handicap basis. Comprising the Delray lineup, highest goal team to play here since 1920, will be three members of the Hurricane team that was successful at Meadowbrook, L. I., last summer; Charles B. Wrightsmen of Houston, Tex., Robert Bullock of Cary, Ill. and Stephen Sanford of Amsterdam, N. Y. Raymond Guest, who completes the team is a seven goal star from Westbury, L. I.

Mr. and Mrs. Thomas H. Wright of St. Louis, were guests of David S. Carter of Detroit, Mich., at luncheon Tuesday at the Bath Club.

Mr. and Mrs. Albert M. Keller of St. Louis, who are guests at the Nautilus Hotel, entertained at dinner at the hotel for Mr. and Mrs. James Nelson of Indianapolis, Ind. Additional guests were St. Louis friends of Mr. and Mrs. Keller, who are wintering here. They included Mr. and Mrs. James M. Westlake, Mrs. Harry Noel, Mr. and Mrs. Forrest P. Tralles, Miss Florence Brooks and her brother, Robert Brooks, Mr. and Mrs. James H. Bright, now of Hialeah, Fla., formerly of St. Louis, and Mr. and Mrs. Matt McCaskill and Miss Ida Keller.

Mrs. John B. Strauch and Mrs. Charles W. Wiegand of St. Louis have joined Mr. and Mrs. Keller at the Nautilus Hotel. Mr. Strauch is expected to arrive in a few days. Mr. and Mrs. Eugene B. Stinde of St. Louis are also at the Nautilus.

Mr. and Mrs. William H. Danforth of St. Louis were among the guests at the third of a series of cocktail parties given by Mrs. J. Hunter Barton and her son, Alfred I. Barton of Philadelphia, at their winter home, Buen Retiro, on Collins avenue, Wednesday.

Miss Rose Muckerman of St. Louis, who is the house guest of Mrs. Arthur C. Hilmer, at her winter home here, was the guest of honor at a luncheon given Sunday by Mr. and Mrs. Horatio Gilbert of Boston. Mrs. Hilmer recently entertained at a cocktail party at the Pirate's Den for Miss Muckerman and Mrs. Ogden Vredenburgh, daughter of Mr. and Mrs. Gilbert.

Mrs. Neal Wood and Mrs. Walter Stanley of St. Louis, who are at the Miami Beach home of their parents, Mr. and Mrs. Allen P. Green of Mexico, Mo., entertained Mrs. Robert Arthur and H. Wheeler Galleher of St. Louis, at the Surf Club Sunday.

W. C. Henning of St. Louis, past grand consul of Sigma Chi, and Hamilton Douglas Jr. of Atlanta, Ga., grand consul, were guests of honor at the fraternity round-up Tuesday at Miami Beach. The round-up began with a boating, fishing and swimming party at Key Biscayne, the principal event being a chowder party at the key, and ended with a banquet at the Miami Beach, Rod & Reel Club, at which George Ade was toastmaster. Fontaine Fox, cartoonist, and Hervey Allen, author, were among the members of the general committee. Others who assisted were C. Maxwell Dering of St. Louis and Jesse C. Andrew of Lafayette, Ind.

Dog Fashion Show Costume Ideas

MISS MILDRED WEBSTER has prepared a schedule of costumes to be displayed in the dog fashion show, a feature of Welcome Inn's dime fair and circus at the Coliseum, March 4 to 10.

For the comic class, Miss Webster suggests that the dogs be dressed to represent characters in the comic strips, clowns, or "hoboes." She recommends that old newspapers and discarded wearing apparel be used for the costumes.

Dog sweaters and various styles of harness may be used in the conventional attire class, Miss Webster has told the debutante committee, headed by Miss Jane Wells, which has agreed to manage the show of dog fashions.

For dogs qualifying in the most extraordinary attire class, the wardrobe of a movie star or person prominent in politics or social life is suggested.

English Writer to Speak.

Gladys M. Petch, English writer and lecturer, will give an illustrated talk on Norway at a luncheon meeting of the Sandwich Forum, Thursday, at the Downtown Y. M. C. A., 1528 Locust street.

At the Bachelor Club Ball for the Debutantes



Miss Gladys McRee.



Informal photographs made at the first annual ball given by the Bachelor Club for the debutantes, Saturday, Feb. 2, at the St. Louis Country Club.
—Photographs by a Post-Dispatch staff photographer.



Miss Jane Wells, Veiled Prophet Queen.



Hugh Adair Logan and Miss Mary Josephine Wagner.

Miss Margaret Richardson of Detroit, Mich., dancing with Edwin H. Wagner Jr., chairman of the arrangements committee of the Bachelor Club.



State Senator McMillan Lewis and Miss Mildred Webster.



Miss Gladys Turner.

DINNER PARTY FOR SCHOOL SET

MEMBERS of the school set were guests of Dr. and Mrs. George Winter, 12 Beverly place, and Dr. and Mrs. Joseph Davie, 4615 Lindell boulevard, at a dinner at the St. Louis Woman's Club preceding the regular league dance Friday, Feb. 1. The party was given for Miss Jane Winter, Miss Mary Ann Davie and Miss Davie's guest from Chicago, Miss Betty Clements.

The guests included Miss Adele Baur, Miss Betty Hulburd, Miss Jean Hopkins, Miss Daisy DuBois, Miss Madaleine Meyer, Miss Adhen Knight, Miss Dorothy Koken, Miss Georgia Ann Willmore, Miss Louise Stephens, Miss Betty Frazier, Miss Betty Nolker, Miss Mary Elizabeth Hunter and Miss Jane Haverstick.

Their escorts were Lee Schnure, Sam Keiffer, Jerry Sheean, Robert Steinweller, Elihu Herman, Robert Newton, Charles Burgasch, Charles Hanel, Robert Schulte, Louis Hardy, Albert Hunter, Elmore Cave, Robert Ryan, James Fisher, Paul Fitzsimmons and Robert Schnure.

They were chaperoned by Mrs. Winter, Mrs. Davie and Mrs. Albert Hunter.

Cruise Party At Woman's Club

Continued From Page One.

bers headed by Mrs. Levis.

Miss Antoinette Taylor will entertain 16 guests. Mrs. Stanley Waite, Mrs. Albert Happel, and Mrs. Edmond Garesche will be joint hostesses to another group. Other groups of guests will be entertained by Mrs. John Duncan, Mrs. Walter Kobusch, Mrs. Robert Latzer, Mrs. C. Earl Hulburd, Mrs. Charles D. Ashcroft, Mrs. Russell E. Lortz, Mrs. Robert Jordan, Mrs. John S. Wood, Mrs. Wayne Blythe, Mrs. John Clayton, Mrs. Holt Tipton, Mrs. Jerome Schottem, Mrs. Jerome F. Kircher, Mrs. William G. O'Fallon, Mrs. John M. Olin, Mrs. Marvin E. Holderness, Mrs. Ernest Klipstein, Mrs. W. R. Bright and Miss Anne Becker. A party of juniors including Mrs. Robert Teasdale, Mrs. Edward M. Banister, Mrs. Lawrence C. Sherrill, Mrs. Levis, Mrs. Dennig, Mrs. Howe, Mrs. Fischer and Mrs. Feuerbacker will entertain.

Rosenau-Bright Wedding at Church

MISS KATHARINE ANN BRIGHT, daughter of Mr. and Mrs. Leslie Edward Bright, 1014 Fairmont avenue, became the bride of Paul Rosenau, son of Mr. and Mrs. Harry P. Rosenau of Galesburg, Ill., at a candlelight ceremony at 4 o'clock yesterday afternoon in the Singleton Memorial Chapel of St. John's Methodist Episcopal Church, South. The Rev. Charles McTyeire Bishop read the wedding service. Palms, ferns and baskets of spring flowers decorated the chancel. An informal reception for members of the families and a few school friends followed the ceremony at the home of the bride's parents.

The bride wore a street dress of light gray wool embroidered with pink and blue wool. Her hat, gloves and slippers matched the Eleanor blue trimming on the dress. She wore orchids. Mrs. Bright was in an afternoon gown of an ashes-of-roses shade with brown accessories and a corsage of brown orchids.

Atwood Lawrence of Galesburg was Mr. Rosenau's best man and William Edward Bright, brother of the bride, was usher.

After a honeymoon Mr. Rosenau and his bride will make their home in the Windsor Manor Apartments in Kansas City.

Mrs. William Kerwin Entertains at Tea

MRS. WILLIAM KERWIN and her daughters, Miss Mary Jane, Miss Myra, and Miss Virginia, received friends yesterday afternoon at a formal tea at their home, 23 Cornell avenue, University City. The party was in honor of Miss Virginia's recent graduation from University High School, and of Miss Myra's birthday.

The hostesses were assisted by Miss Jean Penney, Miss Jim Miller, Miss Mary Wilson, Miss Betty McIntyre, Miss Dorothy Stevenson, Miss Edith Wilson, Miss Evelyn Bissell, Miss Lois Hamlon, and Miss Jean Helmich. They served in the dining rom where the long tea table, decorated with spring flowers and candles, was set.

This afternoon Mrs. Kerwin and her daughters will entertain at a cocktail party for Mrs. Kerwin's friends, who have been invited to call between the hours of 5 and 7 o'clock.

Wedding Celebration Of C. H. Ledlies

Continued From Page One.

returned to St. Louis and have lived for many years at their present address. Their only son, John, is now married and lives in Rochester, N. Y.

The bridal party scattered. Some have died, others married. Miss Eugenia Johnson, a sister of the bride; Miss Brown, who was the daughter of Tennessee's Governor, and Miss Flanagan, who afterwards became Mrs. Robert Floyd-Jones, are no longer living. Miss Henrice Johnson married Thomas K. Niedringhaus and now divides her time between St. Louis and New York, and Miss Tompkins is still a neighbor of Mr. and Mrs. Ledlie. Miss Reed returned to Washington and later became the bride of Prince Rospigliosi of Rome in one of the famous international marriages of the time. She has since died.

Mrs. Vilray Papin Blair is a sister of Mrs. Ledlie, as are Mrs. Herman Schaus of New York, who is visiting Mrs. Blair, and Mrs. Godwin Ordway of Washington, who has just returned to her home.

THE Post-Dispatch cannot undertake to guarantee the safe return of unsolicited photographs.

Parade of Winners At Spring Dog Show

A PARADE of champions will be a feature of the twenty-third annual spring dog show of the Mississippi Valley Kennel Club at the Arena March 23 and 24. Delbert L. Findley, chairman of the Bench Show committee, has announced that the parade will take place at 8 p. m. Saturday, March 23, and the grand champion will be selected the following evening.

Judging will begin at 10:30 a. m. the first day of the exhibition and at 10 a. m. the second day and continue in the afternoon and evenings.

A group of young society matrons, headed by Mrs. Mahlon Brookings Wallace Jr., is supervising details of the children's class, an afternoon feature Sunday, March 24. Awards will be made to the girls and boys showing the greatest skill in handling their pets in the show ring.

"Gypsy Day" Health Program.

"Gypsy Day," child health educator of the Tuberculosis and Health Society of St. Louis, will present a health program at the meeting of the Holy Cross Community children in the Community House, 2600 North Hadley, at 8:30 p. m. tomorrow. Miss Margaret Lovell, child worker of the Community, will preside.

Benefit Play.

Patients at the Blind Girls' Home, 5235 Page boulevard, will give a play by one of their number, Miss L. Anna Owens, Saturday at 2 p. m. at the home. This second performance of the play is being given by request for the benefit of the Summer Rest at Chautauqua, Ill., a vacational resort for working girls.

Valentine Tea.

The St. Louis Delphian Council will give a Valentine tea Wednesday afternoon at 2 o'clock at the Hamilton Avenue Christian Church. Mrs. H. E. Rowell is president of the council. Mrs. E. A. Webb, social chairman and her committee will be assisted by a group of chapter presidents. Mrs. Fred Anheuser Jr., will have charge of the program. Mrs. Clark Cox will review "Lust for Life," by Irving Stone and Miss Marion Avery will sing a group of songs.

Valentine Gifts



for sweethearts, wives, mothers—anyone, indeed, whom you wish to remember sweetly.

Clara Bromeyer
LAMPS & NOVELTIES
121 ARCADE BLDG. Olive, 8th and Pine

NEW SPRING
FABRICS
...with the superior quality and smartness always associated with the name Welek's! Now displayed in our spacious, new Daylight Shop.

PRINTS notably gay, "splashy" ones for formal wear.
SUITINGS featuring tweeds, wool mixtures and checks.
TRIMMINGS especially buttons and ornaments of galolith, pearl and wood.

WELEK'S
SILK SHOP
315 North 10th St.
CEntral 1613
Entire Fifth Floor

ENGAGEMENT OF DOROTHY MAYNE

THE engagement of Miss Dorothy Lois Mayne, daughter of Mrs. Adolph A. Mayne, 4250 Shaw avenue, and Dr. Thomas Curtis Campbell, son of Mr. and Mrs. Thomas E. Campbell, 6008 Pershing avenue, was announced at a bridge luncheon given at the Congress Hotel, yesterday afternoon by Mrs. Mayne.

Nineteen guests were seated at one table decorated with pink roses and sweet peas and lighted by pink tapers. A miniature bridal party formed the centerpiece and the announcement of the engagement was written in verse on the place cards. No date has been set for the wedding.

Miss Mayne was graduated from the Principia and attended Washington University, where she became a member of Phi Beta Phi Sorority. Dr. Campbell was graduated from Washington University and from Washington University School of Medicine. He is a member of Theta Xi and Phi Rho Sigma fraternities.

ENGAGEMENT OF LISETTE GROSS

DR. AND MRS. JULIUS H. GROSS, 514 Oakwood avenue, Webster Groves, have announced the engagement of their daughter, Miss Lisette Marie Gross, to Roger L. Slater, son of Mr. and Mrs. Charles Slater, 130 West Swon avenue, Webster Groves.

Miss Gross is a graduate of Washington University, where she was a member of Kappa Kappa Gamma sorority.

Mr. Slater is an alumnus of the University of Michigan and a member of Delta Tau Delta fraternity.

The wedding will take place Saturday, March 2, in the presence of the immediate families.

Miss Anna Sargent To Wed D. C. Coppin

MISS ANNA IVY SARGENT, daughter of Mrs. Joshua Thomas Sargent, 4450 Russell boulevard, and Daniel C. Coppin, 4245 Maryland avenue, son of the late Mr. and Mrs. Arthur J. Coppin, will be married at 9 o'clock Saturday morning at St. Margaret's Church, the Rev. Francis Xavier O'Reilly officiating. A breakfast for the families will follow at the home of Mrs. Sargent.

Miss Sargent is a graduate of St. Elizabeth's Academy and later of the Morse School of Expression. She is interested in the Little Theater and has played in several of its productions. Through her mother she is related to the Randolph family of Virginia. Mr. Coppin is an alumnus of St. Louis University.

Pre-wedding parties for the bride-elect began Saturday, Feb. 2, with a luncheon given at the Coronado Hotel by Mrs. Curtis Reeves and Miss Clarabelle Mueller. Tuesday Mrs. John Quinn gave a luncheon at her mother's home, 3600 Juniata street. Friday Miss Madeline Huber was hostess at a kitchen shower at her home in Crestwood drive.

This week's parties include a bridge tea and shower by Mrs. Joseph Kessler, 3800 Flora boulevard, and a dinner by Miss Virginia Edwards, 4216 Shaw boulevard.



"The Sweetest Story Ever Told"

—is the one your mirror tells when you are radiant, confident, lovely and charming! All of which means that your hair *must be* as young as only Sperber's tinting can make it!

4942 Maryland
FOrest 1700
302 Arcade Bldg.
MAin 2455
SPERBER'S
HAIR SHOP

While They Last - - - -
JUST 65 LIGHT WOOL
Suits & Dresses
MONDAY AT 9 A. M.
$1.98
PRICED FOR QUICK CLEARANCE
Values $3.98 to $6.98
All the popular new light shades in beautiful lightweight materials. Come early—they won't last long!
Darling Shop
416 N. 7th St.
Between Locust and St. Charles

AGEMENT OF OROTHY MAYNE

ngagement of Miss Doro-Lois Mayne, daughter of Adolph A. Mayne, 4250 venue, and Dr. Thomas ampbell, son of Mr. and omas E. Campbell, 6608 avenue, was announced at luncheon given at the Con-tel, yesterday afternoon by yne.

en guests were seated at decorated with pink roses t peas and lighted by pink A miniature bridal party he centerpiece and the an-ent of the engagement was n verse on the place cards. has been set for the wed-

ayne was graduated from cipia and attended Wash-niversity, where she be-member of Phi Beta Phi. Dr. Campbell was grad-m Washington University n Washington University Medicine. He is a mem-heta Xi and Phi Rho Sigma ies.

AGEMENT OF LISETTE GROSS

ND MRS. JULIUS H. SS, 514 Oakwood avenue, ter Groves, have an-the engagement of their Miss Lisette Marie Roger L. Slater, son of Mrs. Charles Slater, 130 won avenue, Webster

ross is a graduate of on University, where she member of Kappa Kappa orority.

ter is an alumnus of the y of Michigan and a of Delta Tau Delta fra-

dding will take place Sat-larch 2, in the presence mediate families.

nna Sargent Wed D. C. Coppin

ANNA IVY SARGENT, ghter of Mrs. Joshua mas Sargent, 4450 Russell d, and Daniel C. Coppin, yland avenue, son of the nd Mrs. Arthur J. Coppin, narried at 9 o'clock Satur-rning at St. Margaret's the Rev. Francis Xavier officiating. A breakfast amilies will follow at the Mrs. Sargent.

argent is a graduate of St. 's Academy and later of e School of Expression. terested in the Little The has played in several of ctions. Through her moth-related to the Randolph Virginia. Mr. Coppin is us of St. Louis University. dding parties for the bride-an Saturday, Feb. 2, with on given at the Coronado Mrs. Curtis Reeves and rabelle Mueller. Tuesday n Quinn gave a luncheon other's home, 3600 Juniata Friday Miss Madeline Hu-hostess at a kitchen show-home in Crestwood drive. eek's parties include a and shower by Mrs. Jo-sler, 3800 Flora boulevard, ner by Miss Virginia Ed-16 Shaw boulevard.



e Sweetest ry Ever Told"

he one your mirror when you are radi-confident, lovely and ning! All of which s that your hair be as young as only er's tinting can it!

4942 Maryland FOrest 1700

302 Arcade Bldg. MAin 2455

PERBER'S HAIR SHOP

WOOL esses

PRICED FOR QUICK CLEARANCE

6.98

beautiful light-won't last long!

hop

Between Locust and St. Charles

THIS NEW YORK

By LUCIUS BEEBE

THE trouble with American diners-out is that they will stand for anything without making a scene, and that is one reason why restaurateurs get away with so much bad food and slovenly service. An Englishman or a Frenchman being served cream soup in a cup or a badly cooked dish is likely to throw it in the waiter's face and start for the manager with a serving fork, which is just what each deserves, but a New Yorker is willing to be abused to any extent before he will call attention to himself.

An exception to this rule is Karl K. Kitchen. A distinguished gourmet and a traveler of world-wide experience, he can't be bullied by waiters. If an order of food improperly prepared or served is set before him, he smashes it on the floor and starts howling to heaven for the scalps of chef and waiter alike.

A week or two ago at a Fifty-seventh street resort the service was so unspeakable that 40 couples walked out without paying their checks, leaving the management vainly screaming for payment, as happy a sign as has been seen in years. That night every single waiter, captain, busboy, pantryman and chef was fired and a new staff moved in next day. A few more such revolts and the cleaning out of entire staffs in a score or two of the town's biggest hotels and restaurants is what the business of dining out in New York needs. Any sensible person ought to realize that no mainager will call for police to collect a check from a complaining patron. It causes too big a scene and the patron can shout his grief all over the place before he can be removed.

* * *

There has been a vast pother over the election by a tailors' jury of William Goadby Loew as the best dressed of New Yorkers, even though the laugh is on the merchant tailors, since Mr. Loew has all his clothes made in London. Our personal nomination for the smartest of the town's boulevardiers is Richard Newton, the sporting artist and painter of many famous hunting mounts. Mr. Newton is a familiar figure on the smart avenues and at the Ritz or Colony at lunch time and, perhaps because there is a flavor of sportiness about his dress, invariably cuts a handsome figure. He is one of the last regular Ascot wearers and favors a black silk tie folded magnificently and secured with a neat pearl. His coat skirts have a slight flare to them, reminiscent of a riding jacket and he is usually accompanied by a pert pup on a leash. In addition to being a connoisseur of clothes, Mr. Newton is a famous huntsman in his own right and possesses magnificent gardens on Long Island.

The fact that the Ascot tie is rear except for formal morning occasions makes it all the smarter with street clothes. George Wrangle affects one, and so does Dan'l Frohman. Whitney Warren likes a silk stock loosely thrown about his neck and tied with a heavy hunting pin.

* * *

They're still whooping about the gunfire evening in one of the midtown luxury hotels, where an old gentleman has the suite right next one of Manhattan's gayest young blades. In the youth's drawing room there used to be a foolish calico horse with crazy legs and an absurd red mane, hooked from Reubens one hilarious night. The other mornihg about 4 a grand party was in progress in the youth's rooms, and his candy lamb of the moment complained that the horse was getting on her nerves. Whipping a large caliber revolver from a desk drawer, the young man blew the stuffed horse into a snowstorm of ribbons with six deafening shots. Everybody had fun.

The next morning the old gentleman remarked to the manager of the hotel on the terrific backfiring that had awakened him during the night. "It sounded just like gunfire right in the next room," he said, "and so strong is the power of suggestion that I could have sworn a minute or so later that I smelled powder smoke!"

* * *

A while ago this department mentioned something of a stir created in the circle of local gourmets by the arrival from Texas of a number of smoked turkeys, to the vast satisfaction of all the recipients.

It appears that smoked turkey is also a local contribution to good living and that Brown's Grand Meat Market, in Ossining, has been stocking it for years, while it is a house specialty at a resort called, hair-raisingly enough, Ye Olde Chop House, in downtown Cedar street.

Mr. Brown's smoked birds, which are available at Voisin's in Manhattan, are edible even to the skin and are great favorites with sportsmen and winter sports enthusiasts who have them put up for country lunches. The meat is smoked by a secret process taking about three weeks. Only the best apple and hickory nut woods are used and Mr. Brown has a list of old customers whom he notifies whenever a batch of the birds is nearing edibility. Smoked turkey can be eaten straight, as an entree with potato salad, or in sandwiches, or as an hors d'oeuvre with cocktails.

Young Women in the Week's Social News



MISS HELEN ROBERTS, daughter of Mr. and Mrs. Alonzo J. Roberts of Bach road, Kirkwood, Mo., whose engagement to Clarence Berthold, son of Mr. and Mrs. William H. Berthold, has been announced. —Kister Studio.



MISS DOROTHY LOIS MAYNE, daughter of Mrs. Adolph A. Mayne, 4250 Shaw avenue, whose engagement to Dr. Thomas Curtis Campbell, son of Mr. and Mrs. Thomas E. Campbell, has been made known. —Ashen-Brenner.



MISS LORRAINE LOUISE HENRY, daughter of Mrs. Edwin Julius Kropp, 5447 Bartmer avenue. Her marriage to Walter Hugo Dieterichs, son of Mr. and Mrs. Hugo Dieterichs, will take place Saturday. —Jules Pierlow.



MISS LELIA CHOPIN, daughter of Dr. and Mrs. George F. Chopin, 8548 Church road, who will assist at the benefit card party and dance to be given Thursday, Feb. 28, at Hotel Coronado for the Humane Society of Missouri. —Jules Pierlow.



MISS MARGARET ELLIS CLAY, daughter of Mr. and Mrs. Henry Clay, 5532 Page boulevard, whose betrothal to Milton F. Herminghaus, 5536 Page boulevard, was announced Thursday. —Ashen-Brenner.



MISS ALYCE KEOUGH, daughter of Mrs. Katherine Keough, 4475 West Pine boulevard, who will become the bride of Dr. Adam C. Walther, son of Mr. and Mrs. Chris C. Walther, Normandy, Mo., in June. —Kister Studio.

County Institute To Elect Officers

THE St. Louis County Women's Civic Institute, of which Mrs. T. Walter Hardy is president, will hold its annual meeting and election of officers Wednesday at 10:30 a. m. at the Central Presbyterian Church, Hanley road and Davis drive.

At the luncheon meeting at 12:30, Mayor B. La Tourette of Richmond Heights, will speak on "Reorganization of County Government." Guests of honor will be the Judges of the County Court, Thomas H. Thatcher and Emil Wohlschlaeger and their wives, and Eugene Tighe.

Mrs. C. C. Wolf is chairman of arrangements, Mrs. Oscar A. Doerman of program and Mrs. A. B. Crowe of publicity. Mrs. D. E. Horton, Mrs. Samuel Lyle, Mrs. Charles Duncan and Mrs. C. T. Neaf have charge of the arrangements for the luncheon.

Hostesses will be Mrs. S. J. Steuber, Mrs. S. J. Ewald, Mrs. T. P. Hornsby, Mrs. I. R. Roberts, Mrs. Eugenia Slater, Mrs. E. A. Hecker, Mrs. C. P. Wood, Mrs. Thomas Cole, Mrs. Landon S. Barron, Mrs. F. E. Walter, Mrs. Gertrude Frazier, Mrs. E. T. Smith, Mrs. J. K. Stribling, Mrs. A. E. Lowe, Mrs. W. P. Johnson, Mrs. W. E. Barker, Mrs. Eugene Burks, Mrs. Marie H. Boehmer, Mrs. Isabel Beeding, Mrs. J. M. Hutchinson, Mrs. J. J. Wolfe, Mrs. T. M. Young, Mrs. Walter M. Billups, Mrs. O. S. Lutz, Mrs. Hollis E. Suits, Mrs. C. Kelly, Mrs. Jessamin Lewis, Mrs. Percy M. Ludlow, Mrs. Frances Louther, Mrs. Stannard Owen, Mrs. John Percival, Mrs. R. V. Rekhard, Mrs. Frederick Schindler, Mrs. T. G. Hyatt, Mrs. Manley Daniels, Mrs. A. T. Grindon, Mrs. A. H. Green, Mrs. Mary Girard, Mrs. John H. Herron, Mrs. J. P. Hoester, Mrs. W. W. Haverfield, Mrs. Douglas Jones, Mrs. J. C. Ingraham and Dr. Irene Blanchard Mueller.

Golden Wedding Celebration.

Mr. and Mrs. Henry L. Griesedieck, 2915 Russell boulevard, celebrated their fiftieth wedding anniversary at a reception for 300 guests at their home Monday night. The rooms were decorated with baskets and bouquets of flowers sent to Mr. and Mrs. Griesedieck. Four generations of the family were represented at the reception. Mr. and Mrs. Griesedieck's son-in-law and daughter, Mr. and Mrs. Lon F. Morris, their daughter, Mrs. Charles Witchell and her daughter, Miss Barbara Witchell, all of Dallas, Tex., were the only out-of-town guests.

Donald Loeb Weds Laurette Goldman

THE wedding of Miss Laurette Miller Goldman, daughter of Mr. and Mrs. David Benjamin Goldman, 4944 Lindell boulevard, and Donald J. Loeb, son of Mr. and Mrs. Milford Loeb of Kansas City, took place in the gold room of the Park Plaza, at 6:30 o'clock, Tuesday evening. Rabbi Julius Gordon officiated.

Mrs. Myron Goldman was matron of honor for her sister-in-law. Miss Ann Trepp and Miss Louise Machman of Kansas City were bridesmaids. Daniel Levin of Little Rock, Ark., was best man for Mr. Loeb. Myron Goldman, brother of the bride; Martin Stein, Emil Haas Jr., Paul Greenbaum of Kansas City and Philip Singer were groomsmen. Myron Goldman Jr., young nephew of the bride was ring bearer.

Mr. Goldman gave his daughter in marriage. She wore a gown of ivory toned satin made simply with an extremely high neckline and a close fitting skirt that ended in a long train. Her veil of ivory tinted tulle fell from a cap of tulle faced with ivory satin. She wore a strand of pearls, the gift of the bridegroom and carried a bouquet of lilies of the valley.

The matron of honor wore a gown of white lace designed with a high neckline at the front and a deep V at the back. The entire neckline was edged with a deep ruff of net. The skirt, molded to the figure fell in a short train. She wore blue slippers and carried a muff of white narcissi edged with blue narcissi.

The bridesmaids wore frocks of royal blue chiffon and carried blue and yellow garden flowers. Mrs. Goldman wore French blue crepe trimmed with seed pearls. Her flowers were orchids worn in a shoulder corsage. Mrs. Loeb wore a gown of taupe crepe satin and a corsage of orchids. Mrs. Joseph Machman of Kansas City, grandmother of the bridegroom was gowned in black chiffon and black lace. She wore a corsage of violets and gardenias.

After a honeymoon at Miami, Fla., Mr. Loeb and his bride will live at the Bellerive Hotel, Kansas City. She was graduated from St. Joseph's Academy and attended Washington University. Mr. Loeb is a graduate of Washington University.

Miami Beach Polo Match

MIAMI BEACH, Fla., Feb. 9.

TONY WETTACH, polo player from Deal, N. J., has been buzzing around this last fortnight getting supporters in line for the polo match and gymkhana to be played at Nautilus Field tomorrow for St. Francis Hospital.

Mr. Wettach, who has played most of his polo in Havana and other parts, is visiting his polo-playing brother, Fred Wettach, and his wife, the former Barbara Guggenheim, at their winter home here. The Fred Wettachs have their home, Trillora Farm, at Shrewsbury, N. J.

Britt and Bill Wood of Piqua, O., who have several ponies here with them, will play in tomorrow's game.

Tomorrow night, following the afternoon's circus, there is to be a dance for the polo set and friends, in the polo stables, with music by the orchestra from the exclusive Bath Club, of which mose of them are members.

The Bernard Gimbels of New York have arrived for their annual visit and are frequent spectators at the polo games.

John Irwin of Chicago, one of the owners of Arlington race track there, has just arrived. He made Ripley's column, as well as others, with his flying golf game last midsummer when he played the first nine holes in Chicago, flew to New York for lunch, played nine holes in the afternoon, boarded the plane with five minutes to spare, and dined in Chicago that night.

Fred A. Poor, president of the Bath Club, of Chicago, has returned after one of his flying trips north.

King George to Go To Winter Palace

LONDON, Feb. 9.

KING GEORGE'S health is still unable to stand the rigors of a London winter. He will shortly leave Buckingham Palace for Eastbourne, on the channel, where he will remain until the end of April.

The Prince of Wales will represent his father at the first two of the season's Courts, March 28 and 29.

Anglo-American Society is planning to welcome Mrs. Virginia Pemberton, daughter of Mrs. Millett Calmer of New York. Mrs. Pemberton will wed Col. Roger Wright, former Grenadier guardsman who is now a banker.

Bradley Campbell is expected in London from New York. He will escort his mother, Marchioness Huntley, on a Europeon tour.

Mrs. Ronald Greville was expected to land in New York this week for a tour of the United States, and a voyage to Honolulu and the South Seas. She is one of London's most popular hostesses.

Board Meeting.

The executive board of the Children's Theater Guild will meet at the home of Mrs. G. A. Buder Jr., 29 Crestwood drive, Tuesday, at 7:45 p. m. Members of the board include Mrs. G. A. Buder Jr., president; Miss Adele E. Baer, business manager; Mrs. W. W. Dancy, secretary; Miss Mary E. Purcell, treasurer; Mrs. C. A. Misura, subscription manager; Miss Elizabeth L. Fidler, publicity manager; and Dr. Pearl Thompson, information chairman.

VIOLIN RECITAL BY JOHN HALK

JOHN HALK, violinist, will give the first of a series of three recitals, at the St. Louis Woman's Club, Wednesday, Feb. 27, at 8:30 p. m. Assisting artists for the series are Laurent Torno, flutist; and Mrs. Frank A. Habig, Miss Corinne Frederick and Mrs. David Kriegshaber, pianists. The second recital of the series will be given March 27 and the concluding one, April 29.

Dieterichs-Henry Wedding Saturday

MISS LORRAINE LOUISE HENRY, daughter of Mrs. Edwin Julius Kropp, 5447 Bartmer avenue, has chosen next Saturday as the date of her marriage to Walter Hugo Dieterichs, son of Mr. and Mrs. Hugo Dieterichs, 3643 Arkansas avenue. The Rev. Jerrie Johnson will perform the ceremony at Winnebago Presbyterian Church in the presence of the immediate families. The bride will be attended by Mignon Dieterichs, sister of the bridegroom, and Mr. Dieterichs will have as best man Herman Miller.

After a honeymoon in New York and Bermuda Mr. Dieterichs and his bride will make their home in Kansas City, Mo. Miss Henry attended Lindenwood College and Washington University where she was a member of Alpha Xi Delta sorority. Mr. Dieterichs is an alumnus of Washington University.

City Law College To Give Dinner Dance

MRS. HENRY S. CAULFIELD, wife of former Gov. Caulfield, has accepted the chairmanship of the committee of patronesses for the twenty-seventh annual dinner dance of the City College of Law and Finance, at Hotel Jefferson, Feb. 27.

Among the assisting hostesses will be: Mrs. William H. Allen, Mrs. John W. Calhoun, Mrs. McCune Gille, Mrs. Charles W. Holtcamp, Mrs. Granville Hogan, Mrs. A. E. Frey, Mrs. W. F. Drescher, and Mrs. Thomas C. Birdsall.

TRAVEL AND RESORTS

GOING AWAY?

Expert Travel Advice, Cruises—Rates, Literature, Itineraries—FREE

KIRKLAND DE LUXE TOURS

CEntral 5770 505 OLIVE ST.

KIRKLAND de Luxe TOURS

ZENTHOEFER SALE!

Of Beautiful FURS

• *Beginning Tomorrow* •

1 Leopard Coat	$275
1 Logwood Alaska Seal Swagger	$148
1 Logwood Alaska Seal Semi-Fit Coat	$168
1 Hudson Seal*	$125
6 Sealine Swagger Coats**	$39
6 Sealine Swagger Coats	$49
6 Sealine Swagger Coats	$59
4 Muskrat Coats, Southern	$59
1 Lapin Coat, Black**	$29
1 Brown Kid Caracul	$69
1 Gray King Broadtail†, Platinum Fox Collar	$129

* Seal Dyed Muskrat. **Dyed Coney. † Processed Lamb.



Scarfs SILVER FOX $50.00 Up Red Fox, $12.50 Up

For Exceptionally Fine Furs

ZENTHOEFER FURRIER

5411 SOUTH GRAND BLVD.

I. MILLER



An ingénue model in Beige "Shuttle" Leather with Brown Calf trim. Also in Blue, Black $8.75

"Shuttle" Leather has Tex-Appeal

Here's the new thrill in leather—"Shuttle"—in which the modish appeal of rough-woven textiles like Homespuns, Basket weaves and Tweeds has been captured alive. If you like the vagabond and tailored things that keen women are now wearing, you'll fall head-over-heels in love with these I. Miller Ingénues in "Shuttle" Leather.

BAGS TO MATCH $29.95 and $49.95

823 Locust St.

I. MILLER Beautiful Shoes

Travel and Resorts



Washington's Birthday CRUISE TO BERMUDA M. V. BRITANNIC Sails Thurs. Feb. 21 6 P.M. Return Mon. Feb. 25 8 A.M. A Day Ashore in Bermuda $45 up No passports

OTHER CRUISES TO THE WEST INDIES & SOUTH AMERICA BRITANNIC Feb. 26 . . 18 Days $210 up Mar. 19 . . 18 Days $210 up

To MEDITERRANEAN EGYPT & HOLY LAND AQUITANIA Mar. 9 . . 35 Days First Class . $520 up Tourist Class $280 up

SUMMER SEA-BREEZE VACATION CRUISES Olympic, 13 days, July 6, 20, Aug. 3, 17, to Nassau, Bermuda, Saguenay, Quebec, Murray Bay . . . Sept. 7 to Curacao, La Guaira, Panama, Nassau, 13 days . . . $135 up.

Inquire regarding Deferred Payment Plan

No Passports Required on West Indies Cruises

6 DAY CRUISES TO NASSAU $70 up IN THE BAHAMAS

FROM NEW YORK EVERY SATURDAY S. S. CARINTHIA

These cruises in the world-cruising liner Carinthia are destined to be among the most popular this winter . . . 6 Day Cruises with a day and evening in Nassau, the ship is your hotel, $70 up . . . 13 Day Cruises with 8 days at best hotels in Nassau, $127 up. One Way Rate to Nassau, $65 up. Round Trip with stopover privilege, $85.

The popular cruiser Carinthia sails every Saturday at 6 P. M. Brilliant concert artists, bridge chats and play, illustrated golf talks, travel-newsreels, horse-racing, talking pictures, deck sports.

GALA 8 DAY EASTER CRUISE TO NASSAU AND BERMUDA . . . Apr. 20 . . . $90 up.

TO THE WESTINDIES AND SOUTH AMERICA IN THE MODERN GEORGIC

England's largest motor-liner . . . perfectly designed for pleasure cruising . . . to glamorous ports in sunny Carib Seas. Concert artists, bridge and golf experts.

TWO 14 DAY CRUISES . . . FROM N. Y. FEB. 14 and MAR. 2 . . . Visiting La Guaira, Curacao, Cartagena, Panama, Kingston, Nassau. $167.50 up.

TWO 11 DAY CRUISES . . . FROM N. Y. MAR. 20 and APR. 3 . . . Visiting Kingston, Panama and Nassau. . . . . $132.50 up.

SPECIAL EASTER CRUISE TO BERMUDA . . . FROM N. Y. APR. 15 . . . Return Apr. 21 . . . $65 up.

See Your Local Agent or CUNARD WHITE STAR 1001 Locust St. CHestnut 6233

Spend 7 FULL DAYS in Wondrous GUATEMALA



15 DAY CRUISE-TOUR All-Expenses from NEW ORLEANS $150

Eight days of gloriously informal cruising . . . and a week of thrilling sightseeing in Guatemala. Rate includes rail journey to the sparkling mile-high capital, Guatemala City. . . meals and modern hotel accommodations . . . automobile trips over mountain trails, past tropical plantations, to Indian villages, Maya ruins, old Spanish towns. Sailing every Wednesday.

Other Cruises from New Orleans:

16 Days $135 to Havana, Panama, Honduras Every Saturday. Optional shore trips in Havana and Canal Zone. Ship your hotel.

8 DAYS $90 GUATEMALA, HONDURAS Orchestra, Dancing, Deck Sports—All Steamers

Superior accommodations slightly higher

GREAT WHITE FLEET

Apply United Fruit Company, 111 W. Washington St., Chicago, Ill., or Any Authorized Travel Agent.



West Indies Cruises on the Silvery White Reliance

From New York - Feb. 16 & Mar. 9 Both 9 p.m.

Two 19-Day Cruises, each to 10 Caribbean ports, the Virgin Islands, the Spanish, Dutch, English isles, South America, Panama, Haiti . . . each $200 up

Three Spring Cruises to NASSAU & BERMUDA

Mar. 30 Saturday (embarking night before) 8 days $90 up

Apr. 12 Friday, 11 P.M. - 7 days $80 up

Apr. 20 (Famous Easter Cruise) 11 P.M. - 8 days - $90 up

Reduced Round Trip R. R. fare to Cruises. Ask Travel Agent, or

Hamburg-American Line • North German Lloyd

903 Locust Street, St. Louis Tel. CEntral 8994

Valentine Parties At Home for Aged

THREE Valentine parties will be given at the Old Folks' Home, 711 South Kirkwood avenue, Kirkwood, this week. Tomorrow the Auxiliary Board of Managers will give an informal party after its meeting. The Wednesday Reading Club of Maplewood will entertain Thursday, and Saturday the primary class of the Maplewood Christian Church will distribute valentines made by the members for residents of the home.

The following committees have been elected by the board of managers of the Old Folks' home: Admission, Mrs. Harry Burkart, Mrs. William F. Leschen, Mrs. J. M. Metcalf and Mrs. J. M. Nicholson; devotional, Mrs. Richard Kopplin, Mrs. A. E. Weidmer and Mrs. W. G. Langbein; emergency, Mrs. A. A. Jekel, Mrs. W. N. Hayes, Mrs. P. W. Johnson and Mrs. W. L. Truckenmiller; finance, Mrs. F. J. Hollocher, Mrs. T. L. Gallaway and Mrs. M. J. Moore; house, Mrs. W. J. Moore, Mrs. J. N. Wilson, Mrs. Ben Johnson and Mrs. A. A. Jekel; wardrobe, Mrs. W. Truckenmiller, Mrs. A. A. Jekel, Mrs. J. Metcalf, Mrs. H. Ryan and Mrs. J. Wilson; flowers, Mrs. P. W. Johnson and Mrs. W. G. Langbein; publicity, Mrs. Norman S. Brown, Mrs. H. Ryan and Mrs. W. J. Macdonald; grocery, Mrs. H. Crosby, Mrs. George B. Wearen and Mrs. J. N. Wilson; grounds, Mrs. W. W. Hays, Mrs. Norman S. Brown, Mrs. George B. Wearen, Mrs. W. J. Macdonald and Mrs. A. A. Jekel; health, Mrs. C. M. Berry, Mrs. A. E. Weidmer and Mrs. E. Burkary; hospitality, Mrs. A. E. Weidmer, Mrs. W. E. Weidmer, Mrs. William F. Leschen, Mrs. C. W. Berry, Mrs. Richard Kopplin and Mrs. W. L. Truckenmiller; real estate, Mrs. G. Alter, Mrs. P. W. Johnson and Mrs. G. Langbein.

Young Democrats to Give Play.

The Young Democrats of St. Louis Club will present a play, "Clear All Wires," at the Municipal Auditorium, Feb. 20, 21 and 22. The play is being directed by Harry R. McClain and the cast includes 30 of the members of the organization.

PETER PAN'S
New Deal Profit-Sharing Certificate



Entitles Bearer to a CREDIT OF 50c As Part Payment on Any of the Following

Peter Pan Permanents
De Luxe Oil Wave . . $4.25
Peter Pan Special . . $3.50
Croquignole Wave . . $2.50
All Prices Complete

Certificate must be presented at time of getting permanent. Only one credit accepted on each wave.

This Offer May Be Withdrawn at Any Time Without Notice.

P-D 2-16 © 1935

Guaranteed Permanents at Values Unequaled Anywhere

Our exclusive methods and skilled operators assure you a wave that is beautiful, soft and lasting, with all the ringlets you desire. A genuine push-up self-setting wave. We successfully wave fine or difficult hair and do not discolor gray hair.

Finger Wave.....25c Shampoo and Finger Wave..35c

1127 N. Union FOrest 1210 ROsedale 9593 — Peter Pan BEAUTY SHOPPES — 756 Century Bldg. 7TH ST. BETWEEN OLIVE & LOCUST (OVER SCRUGGS) GArfield 6081

OPEN EVERY EVENING



Eastern Mink, Persian Lamb, Blue Fox, Kolinsky $50

8 Coats With Eastern Mink, Black, Brown, Green.Were $99.50
14 Coats With PERSIAN, Black.....Were $110 and $125
1 Brown Coat With Natural Lynx Collar, Muff, 14 Was $99.50
9 Black Coats With Blue Fox, 12 to 18.....Were $89.50
5 Black Coats With Black Fox.....Were $79.50
1 Black Velvet With Kamchatka Red Fox, 14.....Was $89.50
2 Black Coats With SILVER FOX, 18, 20.....Were $99.50
5 Green Coats With Russian Kolinsky.....Were $99.50
1 Brown With Russian Kolinsky, 20.....Was $89.50
1 Black With Black Lynx, 40.....Was $99.50
7 Half Size Coats With Genuine Hudson Seal*...Were $89.50

* Dyed Muskrat.

Other Remarkable Values in This Clearance Sale . . . . In Sizes From 12 to 44

(Coat Salon—Third Floor)

SONNENFELD'S
610-618 WASHINGTON AVENUE

SOCIAL AFFAIRS in the CHURCHES

THE women of the St. Louis District of the Women's Missionary Society of the St. Louis Conference will entertain the Women's Missionary Council of the Methodist Episcopal Church, South, which will hold its twenty-fifth annual session at Centenary M. E. Church, South, from March 12 to 18. They will also entertain delegates to the annual meeting of the Women's Missionary Society of the St. Louis Conference which will be held at Centenary Church, March 19. The Jefferson Hotel will be headquarters for the council members, but the deaconesses, missionaries and delegates to the St. Louis Conference will be entertained in private homes.

The following women will serve on committees: Mrs. D. S. Nichols, chairman of entertainment; Mrs. A. H. Duwe, chairman of pages, and Mrs. Carl Burris, chairman of transportation. Mrs. H. F. Clinger is chairman of publicity and of tickets for the Silver Jubilee anniversary dinner, which will be held at the Jefferson Hotel March 16. The president of Centenary Missionary Society, Mrs. E. P. Wetterau, is official hostess for the two meetings. Mrs. A. R. Walker, assisted by Mrs. F. E. Williams, is general chairman. Mrs. Walker and Mrs. E. A. Kitchell are members of the council and will attend as delegates.

Miss Gladys Moore, missionary on furlough from Rangoon, Burma, will speak at a luncheon to be given Tuesday at the regular weekly meeting of the Women's Council of Grace Methodist Episcopal Church. Members of the choir will give a program.

The Missionary Society of Cabanne Methodist Episcopal Church, South, will hold an all-day meeting at the church Wednesday. Mrs. S. J. Martin will conduct her mission study class at 11 a. m., and luncheon will be served at 12:15 p. m. by members of the Sunshine Circle, with Mrs. J. H. Sherer, Mrs. C. A. Tolin and Mrs. Walter Williams in charge. The regular monthly business meeting will be held at 1:30 p. m. Delegates to the Women's Missionary Council and the annual meeting of the Missionary Society of the St. Louis Conference will be elected.

Mrs. Elizabeth Joy Hoffman will speak on "What Church Women Can Do in Social Service" at the regular meeting of the Women's Council of the Union Avenue Christian Church, which will be held on Thursday morning, at 11 o'clock. Mrs. Arthur E. Wright will present the work of the Layette Guild, and Mrs. H. C. Koindoerfer, accompanied by Mrs. Michael Andres, will sing. A Valentine program will be given by Mrs. James A. Weaver Jr., Miss Peggy Dalson and Carl Bokel.

The Eliot Alliance of the Church of the Messiah will give a valentine luncheon Thursday. The program includes violin solos by Joseph Bakalor and a playlet, "Pages From Godey's Lady Book," with incidental music, in which the following will take part: Miss Abigail Carlisle, Miss Virginia Martin, Miss Ruth Francis Moon and Miss Helen S. Benstein.

The alumnae of Old St. Malachy's Church are sponsoring a bridge party to be given Tuesday evening, at 8 o'clock, at Hotel Kings-Way, Kingshighway and West Pine boulevard.

The Mother's Club of Saint Mary's and Saint Joseph's Parish will give a bridge and card party next Sunday afternoon, at 2 o'clock, in their hall, Holly Hills boulevard and Minnesota avenue.

The women of St. Louise de Marillac parish are giving a series of socials every Sunday afternoon, ata 2 o'clock, at Helen Hall, 5475 Helen avenue.

The Service League of St. John's Episcopal Church will give a benefit bridge in the parish house, 3666 Arsenal street, Wednesday evening, at 8 o'clock. Hostesses for the evening are Mrs. Arthur Fath and Mrs. M. F. Bingham.

This afternoon, at 2 o'clock, a card party will be given by the Married Ladies' Sodality of St. Ann's Parish at St. Engelbert's Hall, Carter and Shreve avenues. The annual parish tacky party and dance will be held in the parish hall Tuesday evening, at 8 o'clock.

The Ladies' Sodality of Christ the King Catholic Church of University City will entertain at a luncheon and bridge party Wednesday afternoon, at 1 o'clock, at the church. Mrs. George J. Byrne is in charge of arrangements and will be assisted by several members of the sodality.

Officers elected for the coming year are: Mrs. William A. Riley, president; Mrs. Alphonse Hillmer, secretary, and Mrs. Albert S. Hem, treasurer.

The Young People's Club of First Divine Science Church will give a mask ball Saturday evening at Tower Grove Hall, Grand and Juniata avenues.

The annual spring bazaar of the Board of Religious Organization's Girl's Club will be held Friday, March 1, at Temple Shaare Emeth. Members working on the bazaar are: Mrs. C. W. Swingley, Mrs. Oscar Magnus, Mrs. Frank L. Scott, Mrs. Clay E. Jordan, Mrs. J. S. Calfee, Mrs. Ida Pauley, Mrs. Gilbert Fox, Mrs. Roy Eilers, Mr. Clyde McNay, Mrs. W. P. Smith, Mrs. Pauline K. Hourn, Mrs. C. H. Demuth, Mrs. Helen Winkel, Mrs. J. L. Louchheim, Mrs. M. F. Reitz, Mrs. George W. Scott, Mrs. F. A. Ficklin, Mrs. A. H. Beardsley, Mrs. Elmer J. Robbins, Mrs. H. T. Stockholm and Mrs. George H. Augustine.

"Pre-Marital Guidance" will be discussed at the meeting of the Mothercraft Training Class of the Board of Religious Organizations tomorrow afternoon at 1:30 o'clock, at St. John's Educational Building. The Girls' Protective Committee will meet Thursday morning, at 10:30 o'clock, at room 807 of the Equitable Building. The Girls' Club Committee will meet Friday morning at 10:30 o'clock at 4474 McPherson avenue.

The Christian Unit of the Board of Religious Organizations will hold its meeting tomorrow morning at 10:30 o'clock at 4474 McPherson avenue. The Southern Methodist Unit will meet at the same time and place Wednesday.

The Virginia Asher Business Women's Bible Council will give a foodcraft dinner at the Town Club, 1120 Locust street, Tuesday evening, at 6 o'clock. The following persons will take part in a program after dinner: Miss Hazel and Miss Thelma Duncan, Mrs. Frank Peterson, Mrs. William Johnson, Miss Grace Billinsky of the Story Tellers' League and Mrs. R. M. Fredeking.

The Senior Ladies' Sodality of Mount Carmel Church will give a party each Tuesday evening, at 7:45 o'clock, at the church hall, 8306 Church road.

St. Louisans Off for Bermuda



—Ella Barnett, New York.

MR. AND MRS. FRANK UPTON HAMMETT JR., on board the Monarch of Bermuda, bound for the Bermuda Islands, where they are spending their honeymoon. Mrs. Hammett was Miss Marjorie Clements, daughter of Mr. and Mrs. Berthold A. Clements of New York.

KIRKWOOD

LESTER C. HAWORTH, general secretary of the Y. M. C. A., and Mrs. Haworth, 615 East Monroe avenue, will leave for San Francisco next week to sail for Honolulu. They plan to spend five months visiting Japan, the Philippines, China and Manchuria. Mr. Haworth is one of a committee of two Americans and two Canadians who will study the work of the Y. M. C. A. in the Orient. Walter Head entertained at a luncheon at the Noonday Club Thursday in honor of Mr. Haworth. The guests included the men's session of the Second Presbyterian Church of St. Louis. A dinner party will be given in honor of Mrs. Haworth this evening by Mr. and Mrs. Howard Young and Dr. and Mrs. Frank Gorham at the Young home, 625 Skinker boulevard.

Miss Kate D'Arcy, daughter of Mr. and Mrs. John D'Arcy, 203 Woodlawn avenue, will entertain friends at tea Wednesday afternoon from 4 to 6 o'clock. Among those invited to serve are: Miss Margaret Gordon, Miss Julia Jones, Miss Jane Rouedebush, Miss Louise Thomson, Miss Helen Van Matre, Miss Elizabeth Cheyney, Mrs. Alan H. Ostrander, Miss Caroline Burnett, Miss Jane Barnes, Miss Ellen Johnson, Miss Ruth and Miss Edmonia Beal and Miss Alice Throop.

Mrs. Charles F. Brown, 598 North Taylor avenue, has as her guest her niece, Caroline Clifton, whose parents, Mr. and Mrs. H. E. Clifton, are traveling in Texas.

Mrs. William Bankston of Tunica, Miss., arrived Monday for a short visit with her son-in-law and daughter, Mr. and Mrs. Earl Godbold, 119 East Bodley avenue.

Mrs. Arthur S. Gilson, 639 East Jefferson avenue, has as her guest her aunt, Mrs. John McBryde of Portland, Me., who arrived Wednesday to spend a week with her. Wednesday Mrs. Herbert Golterman, 511 East Jefferson avenue, will entertain at tea in her honor.

Mr. and Mrs. Robert F. Scott, 135 West Bodley avenue, left Tuesday to motor to Indianapolis, Ind., where they will visit their son and daughter-in-law, Mr. and Mrs. Robert F. Scott Jr., for an indefinite time.

Mrs. R. J. Seeman, 325 North Woodlawn avenue, was elected president of Chapter 5 of the Associated Garden Clubs at a meeting held Monday at the home of Mrs. Roland R. Read, 211 South Woodlawn avenue. Other officers elected are, Mrs. Richard Chomeau, vice-president, and Mrs. Mead McArdle, secretary and treasurer.

Mrs. C. J. Cornet, 518 Goethe avenue, entertained 12 guests at a bridge luncheon Monday.

Mrs. Lachlan MacLeay, 340 East Argonne drive, had as her guests last week end Mr. MacLeay's sister, Mrs. John H. Pelletier of Hollywood, Cal., and her daughter-in-law, Mrs. John M. Pelletier.

The Parent-Teacher Association of the Kirkwood Junior-Senior High School will meet Tuesday afternoon at the high school. Following a business meeting Mrs. Henry Little Jr., will review "I Went to Pit College," by Lauren Gilfillan.

The executive board met Tuesday at the home of Mrs. Everett C. Vogt, 125 West Bodley avenue.

Mrs. George A. Gothberg, 635 North Clay avenue, was hostess to her bridge club at luncheon Tuesday.

Mrs. Percy J. Phillips, 303 Way avenue, entertained a few friends at tea Tuesday afternoon in honor of Mrs. R. P. Nall who recently moved to Kirkwood from Ironton, Mo., and is living at 229 East Argonne drive.

Mrs. Charles De France Evans, Balmagoun place and South Geyer road, is entertaining at a series of small dinner parties, one of which took place Wednesday evening.

Mrs. Paul Rutledge, 235 East Washington avenue, gave a party for her husband, Dr. Rutledge, Monday evening.

Dr. and Mrs. Joseph Wieneke, 533 North Harrison avenue, gave a dinner party last night.

Mrs. Clark P. Fiske, 311 North Woodlawn avenue, entertained at a bridge party Monday evening and at tea Wednesday afternoon in honor of Mrs. A. D. Byers.

Mr. and Mrs. Bruce Hathaway, 440 East Argonne drive, had as their guest recently Mr. and Mrs. Albert McGee of Jefferson City, who have gone to Florida for the rest of the winter.

At the tryouts for "The Flattering Word," the play to be presented by the Little Theater Group at its tea Sunday evening, March 3, L. W. Bayes was selected to play the leading role. Other parts will be taken by Miss Elsie Helfenstaller, Mrs. Arva Bennett, Miss Bernadette Perez and Dean Burnett.

The committee sponsoring the Brownie Fair to be given Saturday at the John Pitman School under the auspices of the Girl Scout Campaign, will meet tomorrow morning at 10:30 o'clock at the home of Mrs. Paul E. Rutledge, 235 East Washington avenue. Mrs. Edmund Mack Jr. is executive chairman, assisted by Mrs. Rutledge, Mrs. Arthur S. Gilson, Mrs. Oliver Blase, Mrs. Harry Donovan and mothers of members of the Kirkwood and Glendale Brownie Packs.

Mrs. Martin Walsh was finance chairman for the card party given by the League of Women Voters at the Woodlawn Country Club, Wednesday. She was assisted by Mrs. E. W. Peabody and Mrs. J. E. Donovan. Mrs. E. C. Pickel was ticket chairman. At the regular monthly meeting held Monday at the Baptist Church, Mrs. Robert B. Terry of the St. Louis League and Mrs. A. B. Crowe spoke. Representatives of the Kirkwood League and of the Lions' Club Auxiliary at the Consumers' Institute were Mrs. J. H. Sentenne and Mrs. Angus S. Moore.

The Altar Society of St. Peter's Church will give a valentine luncheon and card party Thursday afternoon at St. Peter's Hall at 1:30 o'clock. The hostesses will be Mrs. Jack Ryan, Mrs. Otto Deutschmann, Mrs. Robert Kerr, Mrs. Joseph Deutschmann, Mrs. A. J. Baushach, Mrs. Fred Buhlinger and Mrs. A. L. Lensing.

Calling All WOMEN!



An Actual Photo of RAY'S Combination Wave.

Never again will you buy these quality waves at these low prices. We offer these values in appreciation of your continued patronage in the past.

Ray's Steam **PERMANENT $1**

A LOVELY, SOFT NATURAL LOOKING WAVE FOR ONLY

GENUINE EUGENE WAVE $2
DOROTHY DEAN DE LUXE OIL PERMANENT $5
Shampoo and Set.....35c

Expert Operators! Out-of-Town Patrons Given Prompt Attention!

RAY'S BEAUTY SHOPS

5984 Easton EV. 4700
821 Locust CE. 1910
7227 S. Broadway RI. 9501
7274 Manchester HI. 9222

OIL OF PALM or CLICK OIL Croquignole, Spiral or Combination. Regular $7.50 value **$3**

A GIFT for YOU from Helena Rubinstein



To convince you of the wonders of her amazing new Herbal Cleansing Cream, Helena Rubinstein presents a regular one-dollar-fifty jar with each purchase of her famous Youthifying Tissue Cream (2.00 size).

You who realize the vital importance of using only the highest quality beauty preparations—you who are paying the penalty of economizing on your beauty during the past few years—will accept eagerly this gift from Helena Rubinstein . . . Never before have you used anything like Herbal Cleansing Cream. The Cream acclaimed by leading physicians and scientists of Europe, "the most advanced beauty discovery of modern times!" . . .

HERBAL CLEANSING CREAM is composed of vitamins and rare herbal juices. It seeps into the skin, expelling impurities and re-supplying the elements of youth—directly and instantly! It gives your skin radiance—the fresh bloom of young loveliness! But there is only one way for you to realize the thrilling truth about this Cream—and that is to use it! . . . Helena Rubinstein invites you to do so, with her sincere compliments.

YOUTHIFYING TISSUE CREAM used and praised by thousands and thousands of discriminating women, hardly needs an introduction. This Cream is famous for its youth-building wonders. Youthifying Tissue Cream penetrates the surface of the skin and actually duplicates the youthifying process of nature itself! It corrects dryness, lines, crows'-feet, wrinkles; crepey, ageing throat, chapped hands, elbows and lips. It preserves fresh beauty in young skins; restores youth to older skins. Youthifying Tissue Cream is a necessity to every skin throughout the year!

This is the most opportune time for you to receive your gift—now when your beauty is suffering the ill effects of harsh winds: dry skin, lines, crepey throat, chapped hands, elbows and lips . . . Prove to yourself the wonders of these two astounding beauty creations . . . Watch this scientifically balanced beauty treatment work a miracle in your skin!

Go to your favorite department or drug store and claim your beauty gift. This offer expires at the end of March! . . . If there is no authorized Representative of Helena Rubinstein in your community—

FILL IN AND MAIL THIS COUPON NOW!

helena rubinstein
8 East 57th Street, New York

Please send me your Youthifying Tissue Cream (2.00 size), with which I receive my gift of 1.50 Herbal Cleansing Cream—the two for 2.00.
I am enclosing (_____) ☐ Check ☐ Cash ☐ Money Order
(In sending cash, we suggest registered mail. Please do not send stamps.)

Name_____
Street_____ City and State_____
(Print name and address clearly.)

Copr. 1935, Helena Rubinstein, Inc.

the play to be presented
tle Theater Group at its
evening, March 3, L. W.
selected to play the lead-
Other parts will be taken
Elsie Helfensteller, Mrs.
nett, Miss Bernadette
Dean Burnett.

mittee sponsoring the
Fair to be given Satur-
John Pitman School
auspices of the Girl
paign, will meet tomor-
ng at 10:30 o'clock at the
rs. Paul E. Rutledge, 235
shington avenue. Mrs.
Mack Jr. is executive
assisted by Mrs. Rut-
Arthur S. Gilson, Mrs.
e, Mrs. Harry Donovan
rs of members of the
and Glendale Brownie

rtin Walsh was finance
for the card party given
gue of Women Voters at
lawn Country Club,
. She was assisted by
V. Peabody and Mrs. J.
n. Mrs. E. C. Pickel was
rman. At the regular
eeting held Monday at
t Church, Mrs. Robert
f the St. Louis League
. B. Crowe spoke. Repre-
of the Kirkwood League
Lions' Club Auxiliary at
ners' Institute were Mrs.
nne and Mrs. Angus S.

r Society of St. Peter's
give a valentine lunch-
d party Thursday after-
Peter's Hall at 1:30
e hostesses will be Mrs.
Mrs. Otto Deutschmann,
t Kerr, Mrs. Joseph
nn, Mrs. A. J. Bausbach,
Buhlinger and Mrs. A.

OMEN!
ill you buy these quality
low prices. We offer these
ciation of your continued
he past.
Steam
ANENT $1
SOFT NATURAL
AVE FOR ONLY
UGENE $2
EAN DE LUXE $5
ENT .....
and Set..... 35c
RAY'S BEAUTY SHOPS
84 Easton EV. 4700
21 Locust CE. 1910
27 S. Broadway RI. 9501
74 Manchester HI. 9222
ive your gift
ects of harsh
ands, elbows
of these two
scientifically
n your skin!
store and
at the end
resentative
N NOW!
ein
ork
size), with which I
the two for 2.00.
Money Order
o not send stamps.)

See Our Downstairs Store's Announcement on the Following Page

STIX, BAER & FULLER
(GRAND-LEADER)
NRA CODE



HEY "F-E-L-L-E-R-S!"

Come to Our Annual Sale of

TOM SAWYER WASH SUITS

552 Made to Sell for $3.98
960 Made to Sell for $2.98
2488 Made to Sell for $2.50

$1.99

FABRICS:
'Kerchief Linen
Poplin Pique
Belgian Linen
Broadcloth
Gabardine
French Linene*
*Cotton

STYLES:
Coat Models
Regulation
Flapper
2-Pc. Rugby
Sleeveless
and
Novelty Styles

A chance like this comes but once a year, and Tom Sawyer knows the kind of Wash Suits you really like to wear. You can play and get these Suits dirty to your heart's content. They're made for hard wear and washing won't hurt them one single bit, for they're pre shrunk and color fast. When mother sees the new Tom Sawyer styles and realizes what great values we're offering, she'll be quick to buy to cover your needs for a long time to come. Every one new and shown for the first time Monday. Sizes 3 to 10.
(Fourth Floor and Thrift Avenue, Street Floor.)

MAIL ORDERS FILLED
FOR TELEPHONE ORDERS, CALL CENTRAL 9449



"Fleetwood" "Southern Rose" "Beaux Art" "Pilgrim" "Vogue"



SALE OF Sterling SILVERWARE
In Five Smart Designs
Save $21 on This 30-Pc. Set
In Tarnish-Proof Chest

$49.50

Regularly $70.50
6 Knives 6 Forks
6 Butter Spreaders
6 Salad Forks 6 Teaspoons
Separate Pieces Priced Proportionately Low
Pay as Little as $5 Down
Small Carrying Charge
(Street Floor.)

Buy in This Sale!
Wash Fabrics

6600 Yards in New Spring Weaves, Patterns and Colors . . . 36 Inches Wide . . . Sale Priced at

29¢ Yd.

KORD-O-RIB
A firmly woven fabric with a raised cord.

PRINTED PIQUE
Narrow wale, printed on white ground.

RIPPLETTE SEERSUCKER
An old favorite...in new printed patterns.

See These Six New Arrivals.

String Lace
Two attractive designs in soft-toned pastel shades. 36 inches wide. Yard $1

Seersucker
Sanforized-Shrunk Seersucker in small and large plaids. 36 in. wide. Yard 79c

Swiss Ratine
Bold stripes forming blocks and plaids...in a smart embossed effect. 36 in. wide, yd. 69c

Wool-O-Plaids
They're cotton but they look like wool. In colorful plaid patterns. 36-inch wide. Yd... 59c

Swiss Plumetis
New plaids with printed dots scattered over the material. Exclusively here in St. Louis. 36 inch wide. Yard 59c

Svelda Chiffon
A sheer Acetate Chiffon in light or dark effects. Exclusively here in St. Louis. 39 inches wide. Yard $1.29
(Second Floor.)

SALE OF FUR TRIMMED
COATS

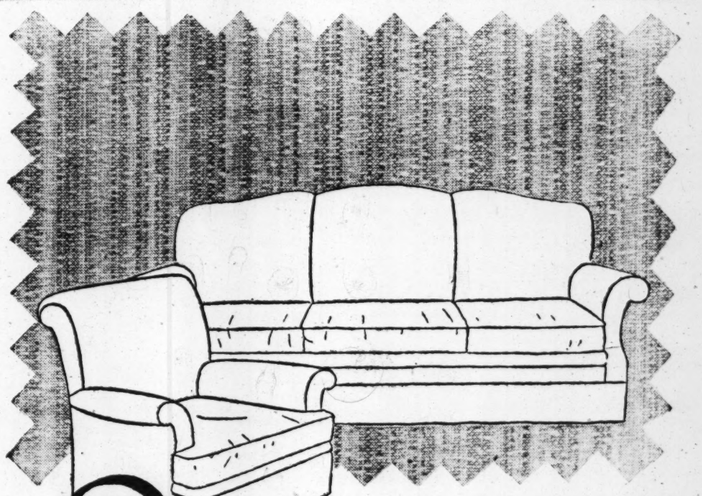


—the kind you rarely find offered at so low a price . . .

$38

The manufacturers' surplus stocks of fine woolens and exquisite furs were bought at close-out prices and fashioned into Coats to our order . . . hence you get the most desirable types in this sale at a mere fraction of their regular prices. You'll marvel at the lavish use of fine furs. All with luxurious linings and warm lamb's wool interlinings. Sizes for misses and women, and plenty of half sizes.

Fur Trims Include:
Persian Lamb
Mink Beaver
Russian Caracul
Kolinsky Skunk
Kit Fox Black Fox
(Third Floor.)



Save on
Custom-Made Slip Covers

Smartly Tailored to Fit Your Furniture
Specially Priced For Limited Time Only

Your choice of heavy Jaspe or long wearing Homespun, in colors to match or contrast . . . cut and fitted to your furniture in your own home. Custom-made, with French seams, guaranteeing a perfect fit... no wrinkles, no bulging, no pulling.

For 2-Pc. Suite With 4 Loose Cushions
$16.95

Three-Piece Suite With 5 Loose Cushions, $21

This Offer Applies to Homes Within 20 Miles of St. Louis

$2.50 Down Payment
(Small Carrying Charge)
(Sixth Floor.)

WEDDINGS and ENGAGEMENTS

Holley-Woodson

MISS VALGENE WOODSON, daughter of Mr. and Mrs. Lloyd G. Woodson, 5279 Waterman avenue, became the bride of Raymond Earl Holley, son of Mr. and Mrs. Edward Holley, 763 Walton avenue, Monday evening, at 9 o'clock. The ceremony was performed in the parlors of Second Baptist Church by the Rev. George H. Tolley, in the presence of the families and a few friends. The bride, who was given in marriage by her father, wore a navy-blue taffeta suit with accessories to match. Her corsage was of roses and lilies of the valley.

Miss Helen Holley, sister of the bridegroom, and Miss Janet Hunt were the bride's attendants. Robert Holley, cousin of the bridegroom, and Cecil Holley, the bridegroom's brother, were groomsmen.

After the ceremony an informal reception was held at the home of the bridegroom's parents. Mr. and Mrs. Holley are at home at 4755 Hammett place.

Shelby-Stephans

Miss Emily Stephans, daughter of Mr. and Mrs. Joseph A. Stephans, 8214 Church road, will become the bride of Cletus J. Shelby, son of the late Mr. and Mrs. R. J. Shelby of Perryville, Mo., Thursday. The wedding will take place at Holy Cross Church at 9 a. m.

The bride will be attended by her sister, Miss Frances Stephans, as maid of honor, and by Miss Leona Brueggen and Miss Bernadine Wehmeyer. The groomsmen will be Theodore Horrace, Frank Collins, Fred Hoffmann and Joseph Kushman.

Mr. Shelby and his bride will reside at 1711 Glenn Chout drive. Miss Stephans is a graduate of Fontbonne College and is vice-president of the North Side Young Women's Democratic Organization.

Schramm-Greening

The marriage of Miss Betty Florence Greening, daughter of Mr. and Mrs. Charles Hurst Greening of East Orange, N. J., and Fred W. Schramm of East Orange, son of Mr. and Mrs. John F. Schramm, 5025 Geraldine avenue, took place in East Orange Wednesday at the Greening home. The ceremony was performed by the Rev. C. Ivar Hellstrom in the presence of the families and few friends. Miss Ruth M. Greening, the bride's sister, was maid of honor and Miss Ruth Greening's fiance, Stephen C. Bates of East Orange, was best man.

Mr. Schramm is a graduate of Washington University and was a member of Tau Beta Pi engineering fraternity. He and his bride will reside in East Orange.

Smith-Pirmann

Mr. and Mrs. P. J. Pirmann of Fulton, Mo., have announced the engagement of their daughter, Miss Helen Pirmann, to Robert H. Smith, son of Mr. and Mrs. C. O. Smith, 720 Fairview avenue, Webster Groves. The announcement was made at a bridge luncheon yesterday at the Park Plaza.

Miss Pirmann is a graduate of William Woods College, Fulton, and a member of Phi Theta Kappa, honorary sorority. Mr. Smith is a graduate of the University of Missouri where he was a member of Sigma Nu and Delta Phi Delta fraternities.

Murphy-Corcoran

The engagement of Miss Betty Louise Corcoran, daughter of Mr. and Mrs. Thomas E. Corcoran, 6520 Morganford road, and James A. Murphy, son of Mr. and Mrs. M. J. Murphy, 422 Fassen street, has been announced.

Rosen-Morris

Announcement has been made of the engagement of Miss Mildred Lucille Morris, daughter of Mrs. Minnie T. Morris, 5020 Cabanne avenue, and Eric Z. Rosen, son of Mr. and Mrs. August Rosen, 5190 Maple avenue.

Marre-Sauer

The wedding of Miss Stella M. Sauer, daughter of Mrs. Johanna Sauer, 3629 McDonald avenue and John C. Marre, 4110 St. Louis avenue, took place Monday morning at 10:30 o'clock at Immaculate Conception Catholic Church, with the Rev. Michael Walsh officiating. Mr. and Mrs. Marre left after the ceremony for a wedding trip in the South.

Harrington-Blakeman

The betrothal of Miss Ruth Blakeman, daughter of Mr. and Mrs. Francis E. Blakeman, 805 Newport avenue, Webster Groves, and James Robert Harrington, son of Mr. and Mrs. Robert P. Harrington, 6823 Kingsbury avenue, has been announced. The wedding will take place March 5 at First Congregational Church in Webster Groves.

Tompras-Saganis

Miss Elva Saganis, daughter of Mrs. Mary Saganis, 4537 Clayton avenue, and Christ J. Tompras were married Jan. 27 at the Greek Orthodox Church, Kingshighway and Forest Park boulevard, Jan. 27. About 500 members of the Greek colony attended the ceremony, and more than 300 were present at the reception and dance held afterward in the Maryland Cafeteria, 216 North Sixth street.

The bride was attended by Mrs. James Pelecan as matron of honor, and by Miss Stella Theodorou, Miss Katherine Pappas, Miss Irene Caporal, Miss Kaleope Saganis, Miss Toula Krakos and Miss Kanela Makris, bridesmaids.

Mr. and Mrs. Tompras are living at 5863 Goener avenue.

Collins-Bower

Mr. and Mrs. Rufus L. Bower, 7222 Richmond place, announce the marriage of their daughter, Miss Jane Bower and Robert Collins, son of Mrs. Robert Niedringhaus, 7521 Westmoreland drive. The wedding took place Sunday, Feb. 3, at St. Rose's Church, with Msgr. J. J. McGlynn officiating.

Mr. Collins and his bride are living at the Clardel Apartments, Clara avenue and Delmar boulevard.

Bride of the Week



—Schweig.

MRS. DONALD J. LOEB, a bride of Tuesday, who was Miss Laurette Miller Goldman, daughter of Mr. and Mrs. David Benjamin Goldman of the St. Regis Apartments.

PATRIOTIC SOCIETIES

CORNELIA GREENE CHAPTER, Daughters of the American Revolution, met Wednesday at the Kings-Way Hotel. Mrs. John Trigg Moss was elected delegate to the Continental Congress in Washington, in April. Mrs. Ralph B. Reed was elected as the regent's alternate. Other alternates are: Mrs. J. W. Jamison, Mrs. George B. Chapline, Miss Essie Matlack, Mrs. Herbert Kreitz, Mrs. O. H. Rucker, Mrs. W. S. Jencks, Miss Jane Lowis, Mrs. William H. Davies, Mrs. Ray Havens and Mrs. Josh Lowis.

The Federated Patriotic Societies Unit No. 2, allied with the Grand Army of the Republic, will give a banquet in celebration of the birthday of Abraham Lincoln at 6:30 p. m. Tuesday at the Saum Hotel.

The United Daughters of the Confederacy will entertain the Confederate Veterans at 3 o'clock this afternoon at Jefferson Memorial. Mrs. William M. Price, captain of Girl Scout Troop No. 9, of Webster Groves, will have charge of the program. Walter H. Saunders will talk on "The Father of Our Country." Miss Margaret Hager is chairman for the meeting.

St. Louis Chapter, American War Mothers, will meet at 11:30 a. m. Tuesday at Odd Fellows' hall. A social meeting will follow at 1 p. m.

The George Washington birthday party and guest meeting of Webster Groves Chapter, Daughters of the American Revolution, was held at the home of the regent, Mrs. Charles Carr, 250 South Jefferson road, Tuesday.

The hostess was assisted in receiving by Mrs. Homer F. Gay, Mrs. D. C. Nicholson, Mrs. V. C. Utterback, Mrs. Walter F. Scholz, Mrs. Wayne Ely, Mrs. Charles H. Slater, Mrs. Barrington King and Mrs. C. W. Rippie.

A play, "Five for Good Luck," was presented by the advanced class in dramatics of Webster Groves High School under the direction of the instructor, Eugene Woods. Miss Carroll Boedeker, accompanied by Mrs. Alfred Booth, sang.

Elizabeth Turner Tent No. 4, Daughters of the Union Veterans of the Civil War, met at Olive Hall Monday afternoon. A benefit bridge party will be given by the organization Tuesday, Feb. 19, at the Club Assembly Hall of the City Ice and Fuel Co.

Mrs. Hattie Moore, patriotic instructor, has arranged a program to be given Monday, Feb. 18, at Olive Hall to celebrate Washington's and Lincoln's birthdays. The members of Elizabeth Turner Tent will be in Colonial costume and will hold open house for members of other tents of St. Louis. Mrs. Theresa Nuell and Mrs. Anna Ackerman will give addresses and Mrs. Emma Kortzendorfer will be in charge of a musical program.

JOURNALISM SCHOOL QUARTERS

To Be Dedicated Thursday at Washington U.

New quarters in Eads Hall for instruction of journalism and for Student Life, semi-weekly campus newspaper of Washington University, will be dedicated Thursday. Open house will be held by the Press Club, the journalism course staff and the university administration.

Students will be welcomed between 2 and 4 p. m. Special invitations were issued for the period between 4 and 6 p. m. The invited guests, members of the Press Club and of the staffs of campus publications will attend a dinner in the Women's Building cafeteria. Frank L. Martin, dean of the school of journalism of the University of Missouri, will be the principal speaker.

Yiddish Program at Y. M. H. A.

Harry Shusterman, registrar of the Chicago Yiddish Literary Dramatic Society, will present a program of impersonations and recitations from the production of Yiddish playwrights at 8:30 p. m. Tuesday at Y. M. H. A., Union avenue and Enright avenue.

NOVELLE Marquette Hotel, 18th & Washington — Machineless Permanents — NOVELLE SPECIAL WAVE . . $1.00 — Edmond Wave, $2.50 — GA. 1800 — Oil of Tulip Wood $5 — Hair Cuts, Arches, 25c; Shampoo & Set, 35c; Manicure 35c

Here is a Successful, Low-Priced Permanent!
STEAM OIL WAVE
With Saucy Curls and Deep, Long-Lasting Waves. Ordinarily $3 . . . Last and Final Week . . . . . No appointment necessary. Prompt service by expert operator. Not a school.
LUSTROIL, CROQUIGNOLE, Combination $2.00
SHAMPOO & SET Mon. Tue. Wed. 25c Thu. Fri. Sat. 35c
the BEAUTY BOX
211 N. 7TH ST. (Holland Building) GA. 8000
319 DE BALIVIERE RO. 9045

Stix, Baer & Fuller NRA CODE Downstairs Store

See Our Other Announcement on the Preceding Page

Our Greatest Sale of SHEETS

SLIGHT SECONDS OF BRANDS YOU KNOW . . . 10,000 SHEETS and CASES

Boarding House, Ap't Hotel & Hotel Mgrs. Don't Miss This Sale

Extra Space and Extra Salespeople.

81x99-Inch Pequot Sheets
All Perfect—Reg. Price $1.69
Known for their wonderful wearing and laundering qualities. $1.19
42x36 Pequot Pillowcases, 27c

Foxcraft Sheets Labeled Pullman
If Perfect, Would Be $1.19
81x90 inches . . . fully bleached, closely woven; standard construction. Neatly hemmed. 82c

Truth Sheets Labeled Midwood
If Perfect, Would Be $1.29
81x99-inch; made by the famed Pacific Mills; guaranteed to give at least two years' satisfactory wear. 87c

Bonafide and Belgem Sheets
Belgem Sheets are first quality; have a linen finish; Bonafide Sheets are slightly imperfect.
81x99 Belgem, $1.28
81x99 Bonafide, Priced at $1.18
63x99 Bonafide, 96c

42x36 Bleached Pillowcases 16c
Standard quality Cases; hemmed or hemstitched; stock up at this low price.

Utica Sheets
Labeled Oneida
Their imperfections are very slight; limit of four to a customer.
63x108 Inch . . . 96c
81x99 Inch . . . $1.16
90x108 Inch . . $1.36

Mohawk Sheets
Labeled Empire—Just 720 to Sell
Snow white, of select long, staple cotton; we could only get 720; therefore buying limit of 4 to a customer. Seconds.
63x108-In. 72x99-In. 88c
72x108-In. 81x99-In. 98c
90x99-In. 81x108-In. $1.08

42x36 and 45x36 Pillowcases 25c
Irregulars of 39c and 42c kinds; high count, full bleached; hemmed; 1200 to sell.

Pepperell Sheets
Labeled Salisbury
If Perfect—$1.19
83c
72x99-inch; classed as irregulars on account of slight stains or uneven hems.

Lady Pepperell SHEETS
Labeled Kittery
Fully bleached; softly finished; 4 more threads to the inch than similar kinds.
63x99 Inch 89c
72x99 Inch 99c

81x99 Pepperell SHEETS 88c
Genuine Pepperell, bleached sheets in the popular size for double beds; known for their extraordinary long wear.

BRAND-NEW FABRICS
COTTON PRINTS

Nationally-Known Brand Wash Fabrics 25c
The sensationally low price prohibits us to mention the name, but you'll recognize the quality.
Malbrouk Pique Voile
Deauville Lawn
Lawnasheen
Lady Pride Voile
Anticrease Voile
Polycord Ray Lawn
Seed Voile
Plaid Linene and Other Novelty Fabrics
All Guaranteed Fast Color

Invader Prints, Yard 25c
Novelty plaids, bold stripes, large floral and neat small designs and juvenile patterns. Also plain colors to match. All guaranteed fast color.

Printed Cordette Plaids 25c
A new fabric; bright plaids, stripes and novelty check effects in red, black, orange, etc.

Printed Rayon Crepe 58c
Choice selection of new Spring patterns; 39 inches wide; a quality that will launder beautifully.

Everfast Printed Pique 39c
Beautiful new patterns, all guaranteed colorfast; slight irregulars 69c grade.

MISSES' SIZES NEW SPRING SUITS
$5.95
No need to worry about having a new Spring Suit when you can select them at only $5.95 Their styles are just like those found in the higher priced groups.
Short, tailored coat Suits; two or four pockets . . . also three-quarter swagger models. Developed in monotones, flecks and novelty weaves in the newest shades. Sizes 14 to 20.

Don't Miss the February DRESS SALE
$5
Their styles, their fabrics, their patterns and colors are the very latest—these dresses are really a "find" at this low price.
ACETATE CREPES . . . SHEERS . . . PRINTS . . . MATELASSE . . . CREPES . . . COMBINATIONS styled for street, afternoon and business wear. Plenty of navy blue as well as the new light shades and black—also a grand selection of colorful prints. All sizes from juniors' 11 to larger women's 52.

SENSATIONAL SALE OF FINE MORAVIAN
Satin-Finish Linen Cloths
AND NAPKINS TO MATCH
These cloths and napkins were made in Moravia—of softly finished, closely woven, bleached linen damask, with lustrous satin finish. It will be imposible to duplicate them at these low prices, so be sure and attend this sale Monday.

TABLECLOTHS
52x68-Inch . . . Hemmed, $1.48 . . . Hemstitched, $1.68
58x78-Inch . . . Hemmed, $1.98 . . . Hemstitched, $2.28
58x88-Inch . . . Hemmed, $2.38 . . . Hemstitched, $2.68

NAPKINS TO MATCH
13-Inch . . . . Hemmed, 12c . . . Hemstitched, 13c
16½-Inch . . . Hemmed, 15c . . . Hemstitched, 16c
19½-Inch . . . Hemmed, 18c . . . Hemstitched, 19c

EXTRA! 22c Russian Linen Crash 5 Yards, 69c
2400 yards to sell at this extremely low price; various colored borders to choose from; limit 10 yards to a customer.

EXTRA! Linen Crash Cloths
$1.29 to $1.59 Grades
Novelty weaves and staple Cloths; from breakfast table up to extra-large dining-room table sizes. $1

NO MACHINE
EGYPTIAN HOT OIL SYSTEM
No Baking
No Pulling
No Wires
No Pipes
No Chemical Heat
$4.95 Comp.
Usual $15 Value Acne Oil Scalp Treatment, 75c
Our Regular $5 Wave. $3
Shampoo Set, 35c
Our Regular $3 Permanent $1.95
VERA DIEHL
4573 Gravois RI. 9408

ADVERTISEMENT
SKIN PIMPLY?
Try This for Quick Relief
One application will relieve those tender pimples and ugly red blotches resulting from external irritation. Be wise and use a soothing, medicated balm that for years has brought comfort to thousands of sufferers—PETERSON'S OINTMENT. Smarting vanishes, itching stops. Your skin looks better, feels better. Get a 25c box of PETERSON'S OINTMENT today at any drug store. Money back if you're not delighted.
Sample of Ointment Free. Write Peterson Ointment Co., Dept. A1-48, Buffalo, N. Y.

SOCIAL

THE Musical Research
give its annual Valenti
party and dance tomo
ning at 6:30 o'clock, at Ho
Mrs. Irene Chambers, pr
the club, will talk. "An
in the Land of Romance
by Mrs. Hugo Wiemers, wi
sented. Willadean Sparks
Bover, Louis Bunte, Mrs. O
cock, Edward Keitel, Edw
er and Ernest LaMertha w
the following club membe
program: Mrs. Ethal Hed
Otella Bobbitt, Mrs. Elsie
ond, Mrs. Lavinia Gauer
Myrtle Gissler, Mrs. Elizab
lett, Mrs. Harry LaMert
Myrtle Oeschle, Mrs.
O'Brien, Mrs. Helen Sc
Mrs. Adalyn Shugrue, Mr
Wadlow and Mrs. Elizabe
wagen. Dancing will follow
tertainment.

Federation day will be
at the Wednesday Club We
afternoon at 3 o'clock. Mrs
L. Thompson, president,
side. Dr. Anne Walter F
speak on "National Chil
Welfare Association."
Friday, at the meeting
Creative Work Class, a mis
ous program will be given
Mrs. George C. Gephart in c

The Monday Club of
Groves will give a spring
at the club Friday and S
Mrs. Carl Waldeck is
chairman. She will be ass
Mrs. Harry Seidell, Mrs.
Fingulin, Mrs. Arthur Lesch
George Shultz, Mrs. Richa
lin and Mrs. D. C. Nichols
Tomorrow afternoon Mis
Recht, will address the
tion of the club. Young
from Miss Recht's class
model. This month the
an exhibit of portrait pai
J. Scott MacNutt, St. Lou
Mrs. Richard Kopplin
a paper on, "Immortality
to," at a meeting of the Ph
Literature Section tomorro
a. m. Mrs. W. W. Keyso
the leader.
The club chorus will m
o'clock, Wednesday morn
following luncheon the M
Drama Section will meet
of "The Lighter Music o
day." Mrs. F. R. Peterso
the leader. Mrs. E. S. Ob
speak on, "The Influence
World War on American
Mrs. Russel Sharp will re
Thirty-three," by Eva La
Mrs. A. V. Reese will di
Little Theater movement.
bert Bailey, Mrs. John C
Halsey Dunwoody and Mr
Schultz directed by Mrs
Tucker will give a short

Tuesday at 1:30 p. m.
lege Club the Child Stu
will meet to hear Mrs. W
discuss a general mental
program for the adolesc
o'clock tea will be serve
John E. Feldhaus and M
Habenicht assisted by
Steer, Mrs. Louis Stein, M
Teeters, Mrs. J. W.
Mrs. Cyrus D. Tuttle and
Vohs. The program follo
be in charge of the Int
Relations Committee. M
Ingram Brookes will spea
temporary Conflicting Fo
Pacific."
Friday afternoon at
there will be a meeting
tion and Drama Group
Miss Julia Randall will re
ley Forge" by Maxwell
Following this meeting
be a buffet supper. After
per the Socio-Economic
hear "Now in November
phine Johnson reviewed
Lorene Stringer.

The Twentieth Century
will hold its annual lu
morrow at the Gateswo
An entertainment by me
the club will follow the

The Social Welfare Sec
Scottish Rite Woman's
meet Tuesday at 12:45 p
John H. Routszong, chai
present Charles H. Mill
speak on "The World Fe
of Scouting." The gener
will be held at 2 p. m.
gram will be in charge
Ray Alexander, chairma
music section. An oper
College Girl and the
will be presented under
tion of Wade Fallert.
pal roles will be taken
vah Blaney and Mrs. Je
Luncheon will be served
m.
The music section w
day at 10:30 a. m. The
program, which was
from last week, will be
by Mrs. V. F. Steinberg,
Horstkamp, violinist, an

NEW
Spring Permanents
Steam Oil Croquignole
All the Curls Desired
Moorish Oil, perfect croquignole
Clairol Tint for Gray
Shampoo and Finger Wave
MARY T. BE
3359 N. BOYLE AVE.—AT
FRanklin 8080. OPEN

ANNOUNCING

REALISTIC WAVE
4 Granac
4539 GRAVOIS 3017 DELM
Riverside 2536 ROsedale

SOCIAL and CIVIC ACTIVITIES of WOMEN'S CLUBS

THE Musical Research Club will give its annual Valentine dinner party and dance tomorrow evening at 6:30 o'clock, at Hotel Chase. Mrs. Irene Chambers, president of the club, will talk. "An Evening in the Land of Romance," directed by Mrs. Hugo Wiemers, will be presented. Willadean Sparks, Harry Boyer, Louis Bunte, Mrs. O. E. Babcock, Edward Keitel, Edward Baker and Ernest LaMertha will assist the following club members in the program: Mrs. Ethal Becke, Mrs. Otelia Bobbitt, Mrs. Elvira Diamond, Mrs. Lavinia Gauen, Mrs. Myrtle Gissler, Mrs. Elizabeth Hallett, Mrs. Harry LaMertha, Mrs. Myrtle Oeschle, Mrs. Adaline O'Brien, Mrs. Helen Schmeling, Mrs. Adalyn Shugrue, Mrs. Lucy Wadlow and Mrs. Elizabeth Stellwagen. Dancing will follow the entertainment.

Federation day will be observed at the Wednesday Club Wednesday afternoon at 3 o'clock. Mrs. Ralph L. Thompson, president, will preside. Dr. Anne Walter Fearn will speak on "National China Child Welfare Association."

Friday, at the meeting of the Creative Work Class, a miscellaneous program will be given with Mrs. George C. Gephart in charge.

The Monday Club of Webster Groves will give a spring carnival at the club Friday and Saturday. Mrs. Carl Waldeck is general chairman. She will be assisted by Mrs. Harry Seidell, Mrs. A. V. Fingulin, Mrs. Arthur Leschen, Mrs. George Shultz, Mrs. Richard Kopke and Mrs. D. C. Nicholson.

Tomorrow afternoon Miss Bessie Recht will address the Art Section of the club. Young women from Miss Recht's classes will model. This month the club has an exhibit of portrait paintings by J. Scott MacNutt, St. Louis artist.

Mrs. Richard Kopplin will read a paper on, "Immortality and Plato," at a meeting of the History and Literature Section tomorrow at 10 a. m. Mrs. W. W. Keysor will be the leader.

The club chorus will meet at 10 o'clock Wednesday morning and following luncheon the Music and Drama Section will meet for study of The Lighter Music of Yesterday. Mrs. F. R. Peterson will be the leader. Mrs. E. S. Obourn will speak on, "The Influence of the World War on American Music." Mrs. Russel Sharp will review, "At Thirty-three," by Eva LeGalliene. Mrs. A. V. Reese will discuss the Little Theater movement. Mrs. Albert Bailey, Mrs. John Cerney, Mrs. Halsey Dunwoody and Mrs. George Schultz directed by Mrs. H. R. Tucker will give a short play.

Tuesday at 1:30 p. m. at the College Club the Child Study Group will meet to hear Mrs. W. R. Fetzer discuss a general mental health program for the adolescent. At 3 o'clock tea will be served by Mrs. John E. Feldhaus and Mrs. F. K. Habenicht assisted by Mrs. Boyd Steer, Mrs. Louis Stein, Mrs. W. R. Testerman, Mrs. J. W. Thompson, Mrs. Cyrus D. Tuttle and Mrs. Carl Vohs. The program following will be in charge of the International Relations Committee. Miss Jean Ingram Brookes will speak on "Contemporary Conflicting Policy in the Pacific."

Friday afternoon at 5 o'clock there will be a meeting of the Fiction and Drama Group at which Miss Julia Randall will review "Valley Forge" by Maxwell Anderson. Following this meeting there will be a buffet supper. After the supper the Socio-Economic Group will hear "Now in November" by Josephine Johnson reviewed by Miss Lorene Stringer.

The Twentieth Century Art Club will hold its annual luncheon tomorrow at the Gatesworth Hotel. An entertainment by members of the club will follow the program.

The Social Welfare Section of the Scottish Rite Woman's Club will meet Tuesday at 12:45 p. m. Mrs. John H. Routszong, chairman, will present Charles H. Mills, who will speak on "The World Brotherhood of Scouting." The general meeting will be held at 2 p. m. The program will be in charge of Mrs. V. Ray Alexander, chairman of the music section. An operetta, "The College Girl and the Milkmaid," will be presented under the direction of Wade Fallert. The principal roles will be taken by Mrs. Alvah Barney and Mrs. John Crain. Luncheon will be served at 11:45 a. m.

The music section will meet Friday at 10:30 a. m. The musical program, which was postponed from last week, will be presented by Mrs. V. F. Steinberg, Miss Angie Heidkamp, violinist, and Leonard Siebels, baritone. Members taking part will be Mrs. A. N. Blaney, Mrs. E. C. Wachter, Mrs. O. C. Krome, Mrs. William Campbell, Dr. Helen Gibson, Mrs. E. T. Friton, Mrs. O. C. Rathert, Mrs. August Henke, Mrs. A. C. Nye, Mrs. H. W. Groves, Miss Esther Sonneman, Mrs. H. Kraeger, Mrs. A. C. McGuire, Mrs. M. Clemmons and Wade Fallert. A Valentine luncheon will follow.

The Ebn Ezra Women's Auxiliary No. 115, B'Nai B'Rith, will hold its second annual five-dollar luncheon at Hotel Chase Thursday at 12:30 p. m. Mrs. Celia Segelbaum of Kansas City, Mo., president of Women's Auxiliaries District No. 2, will be the speaker. The monthly business meeting will be held the same day at 7:30 p. m. at the Y. M. H. A. The initiation of a class named for the late Louis E. Aufenger will take place. Mrs. M. G. Seelig will be the speaker.

The Sigel School Mothers' Club will meet at 2:30 p. m. Thursday at the school. Mrs. Charles Harris, the president, will be in charge.

At a recent meeting of the St. Nicholas Friday Club the following officers were elected: Mrs. S. G. Salaban, president; Mrs. C. D. Avouris, vice-president; Mrs. N. H. Vlemmas, secretary; Mrs. George Sarras, assistant secretary; Mrs. A. Stargars, treasurer. Friday, Feb. 1, the club celebrated its fifth anniversary at a luncheon and card party.

Scullin School Parent-Teacher Association will give a card party and wurst market at Euclid Hall, 4906 Natural Bridge avenue, Tuesday, at noon.

Tercentenary Shakespeare Society will meet tomorrow, at 2 p. m., at Vandervoort's Auditorium. Dr. George M. Gibson will lecture on "Hamlet." Mrs. Joseph Maserang and Mrs. H. Raymond Walker will be hostesses and Miss Johanna Schwaebe and Miss Ida K. Woerner will be ushers. The program will be dedicated to the Uandi Literary Club.

The afternoon study class will meet at 1 o'clock. A study of "Anthony and Cleopatra" will be conducted by Dr. Robert Hall Atchison.

The L. L. Club will meet at the home of Mrs. F. J. Keiser, 4296 Washington boulevard, Friday for luncheon at 12:30 p. m. Mrs. H. E. McCulloch, the president, will be in charge of the business meeting. The study of "America Through Women's Eyes" will be continued. The leaders will be Mrs. W. D. Buchanan, Mrs. R. M. Storer and Mrs. Louis Keller.

The South Side Republican Women's Club will give a Valentine card party Friday at 2 p. m. at the Saum Hotel. The committee in charge of the party is composed of Mrs. John R. Davis, Mrs. Marie Schneider and Mrs. James C. Wiley.

The following officers have been elected for the Junior Auxiliary of the German General Protestant Orphans' Home, 4447 Natural Bridge avenue: Miss Arlene Kuhn, president; Mrs. Frank Scharlott, vice-president; Miss Alma Loeb, secretary; Mrs. O. O. Fickissen, treasurer, and Miss Adele Weber, corresponding secretary. The monthly meeting of the auxiliary was held Friday when arrangements were made for a tea to be given in April.

The Junior-Ette Club will meet Wednesday evening at the home of Miss Lily and Miss Bebe Budrovich, 2322 South Twelfth street.

The Woman's Auxiliary of the St. Louis County Medical Society will meet Wednesday at 2:30 p. m. at the nurses' home of the St. Louis County Hospital. Mrs. Clyde P. Dyer will read a paper on "Historical Spots in America"; Mrs. R. B. Denny will talk on "Historical Birthdays in February," and Mrs. John O'Connell will speak on "Historical Trees of America."

The Cultus Club will meet Thursday at the home of Mrs. John F. Herdliska, 2544 North Grand boulevard. Mrs. Grace M. Johansen will assist the hostess. "The Gorgeous Hussy," by Samuel Hopkins Adams, will be reviewed by Mrs. Herdliska, and "Lucy Stone," by Alice Stone Blackwell, will be reviewed by Mrs. W. T. Norris.

The Girls' Auxiliary of the Jewish Orthodox Old Folks' Home will give a dance for the benefit of the home tonight at the Forest Park Hotel. Miss Grace Kottler and Miss Rose Lasky have charge of the arrangements.

The following officers have been elected by the St. Louis League of Nursing Education: Miss Alice Maull, president; Miss Mary Stephenson, vice-president; Mrs. Mayme Bollinger, secretary; Miss Myrtle Stewart, treasurer, and Miss Mary Dawson, director.

The annual shower for babies and prospective mothers will be given by the N. R. Mothers' and Babies' Welfare Society at a meeting tomorrow at 12:30 p. m., at the Y. M. H. A. After luncheon a program will be given.

The St. Louis Section, National Council of Jewish Women, will meet tomorrow at Temple Israel House. Mrs. Henry Jacobson, who was the St. Louis Council's delegate to the conference on the cause and cure of war, held last month in Washington, will be the speaker. Her diiscussion at 3:30 p. m. will be preceded by a business meeting at 2 o'clock.

The Monroe Parent-Teacher Association of the National Congress of Parents aand Teachers will celebrate national founders' day and its twentieth anniversary Friday night in the school kindergarten. Mrs. George Eigel is chairman of founders' day program.

The Ladies' Friday Musical Club will meet Friday at the home of Mrs. David Kriegshaber, 4943 Washington boulevard. Miss Edna Feldman and Miss Marie Golub will be hostesses. The program, which will feature compositions of the early modern period, will be in charge of Mrs. Louis Kawin. The following will take part: Miss Feldman, Mrs. Ellis Levy, Mrs. Clarence Hurst, Mrs. M. J. Press, Miss Deborah Carnovsky and Mrs. Wesley Becker. Mrs. Harry Cohn will read a paper on the compositions of the early modern period.

The South Side Study Club will meet Tuesday at 1:30 p. m. at the home of Mrs. William Cinnater, 3435 Missouri avenue.

The Friday Coaterie will meet Friday for luncheon at 1 p. m. at the Saum Hotel. Mrs. Audra Adams will be hostess. Miss Tillie Schuhr will talk on "Modern American Poets and Poetry," and Mrs. Wendel Lowry will give the romance of Dante and Beatrice. Mrs. Howard Shipley will sing.

The St. Louis Alumnae of Mu Phi Epsilon, national honorary musical sorority, will meet Tuesday at the home of Mrs. Frank Neal, 5904 Delverville avenue. Mrs. L. F. Miltenberger, Mrs. H. G. Beumer, Mrs. Harold Hecker and Mrs. Ben Symon will be assisting hostesses.

A book review of "Recollectioans of Rachmaninoff," by Reisermann, will be given by Mrs. Horace Graf, illustrated with voice and piano selections. A miscellaneous program will be followed by luncheon and a business meeting.

The Contemporary Literature Circle of the Ethical Society will meet at 4 o'clock Tuesday afternoon in the library of the Sheldon Memorial, 3648 Washington boulevard. Prof. Nathaniel Schmidt of Cornell University and a leader in the Ethical movement, will review "The Giant Killer," by Elmer Davis.

The Friday Club will meet Friday at 2 p. m. at the home of Mrs. Joseph T. Davis, 7165 Kingsbury boulevard, with Mrs. L. E. Wilcox, assistant hostess. Mrs. Pauline Jones Burns will speak on "English and American Contemporary Society," and will read some of her own poems.

Mrs. Foster H. Brown, president, announced at the last meeting of the club that Mrs. Bruce Dolch would act as chairman of program for the next year, and will succeed Mrs. Joseph W. Jamison, the present program chairman.

The Women's Auxiliary of the Ethical Society has organized a study group on social security which will meet at 2:30 p. m. Tuesday in the library of the Sheldon Memorial, 3648 Washington boulevard. At each meeting a speaker will address the group and lead the discussion. At the first meeting, Tuesday afternoon, Oscar Leonard, executive director of the Missouri Committee for Old Age Security, will be the speaker.

The Spirit of St. Louis Delphian Chapter will meet at 2 p. m., Thursday, at the home of Mrs. Carrie B. Rose, 6131 Kingsbury boulevard. The Biblical story of Judith will be the lesson for the day. Officers will be installed, as follows: Mrs. G. H. Hartwein, president; Mrs. Myrt A. Rollins, vice-president; Mrs. J. G. Shaw, secretary; Mrs. Carrie B. Rose, treasurer; Mrs. Clinton G. Armstrong, Mrs. John C. Naylor and Mrs. Frank V. Woodlock, members of the Seminar Board; Miss Frances Grimm, delegate-at-large.

The Practical Arts Club of College Women will meet Friday afternoon with Mrs. Robert Hensley, 7739 Davis drive. McCune Gill will discuss "Historical St. Louis."

The Arcturus Delphian Chapter will meet at the Forest Park Hotel, Thursday, at 10 a. m., to discuss "Sienese and Venetian Painting." Mrs. Thomas G. Donnell will be the leader, assisted by Mrs. Albert Lang, Mrs. Thomas Bohanan, Mrs. William F. Dahlan, Mrs. Russell Horsefield, Mrs. Allen W. Bradshaw, Mrs. Charles Moran, Mrs. Jerome Duggan and Mrs. Charles C. Ayers.

The executive board of the St. Louis Council of Parent-Teacher Associations will meet in the foundation room of the Board of Education Building tomorrow at 1 p. m. A committee has been appointed to arrange for the founders' day celebration Tuesday, Feb. 26, at the Century Boat Club at 6:30 p. m. The committee is composed of Mrs. Charles Lambur, chairman, Mrs. George Eigel, Mrs. A. F. Sehrt, Mrs. C. A. Allen, Mrs. Leo Roblshek, Mrs. R. A. Lennertson, Mrs. M. Wolfsberger, Mrs. Guy Randall, Harry Schollmeyer, H. E. Parsons, Otto Hellman, Milton Lauenstein and Ben Hasenjaeger.

The Oak Hill Parent-Teacher Association will celebrate founders' day at the Town Club, Wednesday at 12:15 p. m., at a luncheon and card party. Mrs. Julius Kunz will speak. Mrs. James Feuser is chairman.

The Mallinckrodt Parent-Teacher Association will hold its meeting Thursday at 1:30 p. m., in the school auditorium. Mrs. Curtis Sauer, founders' day chairman, will conduct the founders' day program. Refreshments will be served.

The Carr School Parent-Teachers Association will meet Thursday at 1:30 p. m. in the school kindergarten. Miss Blanche Albright and Miss Mae Corbett will conduct a demonstration of the work of grades two and three. There will be an address on, "A Child's Mentality" by Miss M. N. Johnston, principal of the school, and an address on founders' day.

The John H. Schroeder Parent-Teacher Association will meet Thursday afternoon at 2 o'clock in the kindergarten. Mrs. Charles Prokes will have charge of the parent education class at 1 p. m. There will be a founders' day program including addresses by Henry Schroeder, member of the Board of Education, Mrs. Guy Randall, first vice-president of the St. Louis Council of Parent-Teacher Associations and G. H. Green, principal of the school.

The Hodgen Parent-Teacher Association now includes the fathers as well as the mothers and hereafter the joint meetings will be held alternately in the evenings and afternoons. The next meeting will be Thursday at 7:30 p. m., in the kindergarten. There will be founders' day pageant. Mrs. F. J. Liesman will speak on the "Founding of the National Congress of Parents and Teachers." R. E. Strickler will sing.

"What Husbands Don't Know" and "A Colored Ladies' Political Club," two comedies, will be given by the Fairview Mothers' Club of the St. Louis Council of Parents and Teachers, at Fairview High School Auditorium, 7047 Emma avenue, Saturday, Feb. 23. The cast will include about 30 of the Fairview Mothers' Club members. Mrs. A. C. Ritter and Mrs. William Kline are in charge.

The Civic Players will meet at the home of Miss Mildred Planthold, 1925 Ann avenue, at 8 o'clock Tuesday night, when a program by guests of the organization will be given. Mrs. R. M. Ollar will present a book review,, and Miss Charlotte Kenyon will give Italian dialect readings and poems. Mrs. Edward J. Heiligers, junior chairman of the Missouri Federation of Women's Clubs, will be the guest of honor.

The St. Louis Public School Patrons' Alliance will install newly-elected officers tomorrow night at 8 o'clock in the assembly room of the Board of Education Building, 911 Locust street. Herman Mauch, a charter member of the organization, which was formed 37 years ago, will install the officers.

Chapter E. L. of P. E. O. will meet Tuesday with Mrs. William B. Lampe of the Churchill Apartments. Miss Laura Smith will be assisting hostess. Mrs. B. M. Bull will discuss modern trends in medicine.

Mrs. T. H. Cobbs, 6224 Waterman avenue, will be hostess to the St. Louis Study Club at 1 p. m. tomorrow. Mrs. J. R. Lionberger will review "Cleopatra," by Gaston de Layden. Officers will be elected, and a program for the year outlined.

The Biographical Club will meet tomorrow at 11 a. m. at the home of Richard Spamer, 4753 Lewis place. The topic for discussion will be "Shakespeare's Portraiture of Womanhood," Mrs. Frank A. Neal will be hostess at the luncheon at 1 p. m.

The Book Hour Group will meet Thursday morning at 10:15 o'clock at the home of Richard Spamer, 4753 Lewis place. "The Most Ancient East," by V. Gordon Childe, will be reviewed.

Meta Delphian Chapter will meet at 10 o'clock Wednesday morning at the Kings-Way Hotel. Medieval drama will be discussed. Mrs. E. E. Fisher will be the leader. Mrs. M. H. Utterbach and Mrs. Guy Redman will give topic reports.

The Lafayette Guild will meet Wednesday morning at 10 o'clock at the Flynn Park school. Plans will be completed for a benefit card party to be given soon at the Gatesworth Hotel to raise funds for the work of the guild.

The Better Films Council of St. Louis will meet at 10 a. m. Friday at Vandervoort's Auditorium. "A Midsummer Night's Dream" will be reviewed by Miss Grace A. Holmes.

The Ensee Study Club will meet tomorrow at 12:30 p. m., with Mrs. O. T. Johnson, 5244 Lansdowne avenue. Mrs. Thomas H. Blundell will review "At Thirty-three" by Eva Le Galliene, and Mrs. Douglas Johnson will read a paper on the life of the author.

The Score will meet Friday at 1:30 p. m. at the home of Miss Mary Wilkinson, 5617 Vernon avenue. Mrs. Sam Blaie will read a paper on Rubinstein.

Zenith Delphian Chapter will meet at 10 a. m. Thursday at the Art Museum. Mrs. Earl Waterfield will have charge of the program, "Ghirlandaio and Botticelli." She will be assisted by Mrs. G. A. Burns, Mrs. John Dale, Mrs. Harold Goger, Mrs. Carl Roessler and Miss Vera Elizabeth Shore.

Chamberlain Park Circle will meet at 2 p. m. Thursday at the home of Mrs. Lawrence Arthur, 5949 Maple avenue. Mrs. F. B. Prideaux will have charge of the meeting. Mrs. E. C. Burnett, second vice-president of the Parent-Teacher Association Council of St. Louis, will talk on Founders' day. Mrs. Isabelle Steinkamper will give a resume of the life of George Washington, and Mrs. C. A. Wilcox will present a reading.





—Gerhard Sisters Photo.

MRS. HUGO WIEMERS (above), who will direct an entertainment, "An Evening in the Land of Romance," at the annual alentine dinner to be given by the Musical Research Club, tomorrow night at Hotel Chase.

—Ashen-Brenner Photo.

MRS. HERMAN DUHME JR. (below), who was recently elected president of the board of directors of the Young Women's Christian Association.

The Tuesday Literary Club of Clayton will meet at 12:30 p. m. at the home of Mrs. C. Fred Jacobsmeyer, 155 Linden avenue, Clayton. Mrs. A. T. Sindel will be the assisting hostess. Continuing the year's study of "Romance of Language," Mrs. E. E. Morton will discuss short stories and Mrs. James Davis will read an original short story.

Froebel School Parent-Teacher Association will meet at 2 p. m. Friday in the kindergarten of the school. The study class will meet at 1:30 p. m.

The Study Hour Club of Kirkwood will meet Tuesday at the home of Mrs. A. A. Phillips, 643 Fairview avenue, Webster Groves. Mrs. C. T. O'Connor will direct the discussion of "Word Pictures of Nature From Browning."

The Ladies' Auxiliary Yeshiva Rabbi Zecharia Joseph will give its second annual five-dollar luncheon Tuesday at 12:30 p. m., in the auditorium of Shaare Zedek Temple. Mrs. M. J. Slonim, who will sing a group of Jewish folk songs, has arranged a musical program that will also include piano numbers by Miss Evelyn Friedman and violin selections by Maxine Kippel. Talks will be made by Rabbi H. F. Epstein and his son, Rabbi Ephriam Epstein, Leon Gellman, Jacob Grodsky and Mrs. C. Schimmel, president of the auxiliary. Mrs. M. J. Razovsky has charge of the luncheon arrangements.

The Missouri Alumnae Association of St. Louis will meet for luncheon at the Town Club at 12:30 p. m. Saturday. Miss Caroline Morreil will deliver an illustrated lecture on Mexico.

The St. Louis Democratic Women's Parliamentary Law Club will meet at 8 p. m., Tuesday, at the home of Mrs. F. Edgar Welsbrod, 3905 Cleveland avenue.

The Temple Club will meet Wednesday, Feb. 20, at Moolah Temple. After the business meeting, cards will be played. The sewing unit will continue to sew every Tuesday for the Shriners' Crippled Children's Hospital.

The Order of Eastern Star Ladies Chorus under the direction of J. Glenn Lee, with Fred Hoertel at the piano, will sing at 7:30 o'clock tonight at Lafayette Park Methodist Church. The chorus will meet for rehearsal Wednesday at 8 p. m. at the Masonic Temple. The rehearsal will be preceded by a business meeting at 7:30.

The following officers for the Catholic Women's Association Juniors have been elected: Miss Beatrice Kilker, president; Miss Louise Piglosky, vice president and membership chairman; Miss Lillian Halbam, secretary; Miss Marie Krewet, treasurer; Miss Jeanne Brewer, Scoop editor; Miss Mary Young, publicity chairman. The organization meets the second Friday of each month at the Catholic Women's Association Hotel, 4337 Maryland avenue.

The College Women's Literary Club will meet at the home of Mrs. Fred Steingraber, 524 Warder avenue, at 2 p. m., tomorrow. Mrs. S. E. Carter will review "The Oppermans" by Lion Feutchwanger.

The New Era Club will meet Tuesday at the home of Mrs. T. J. Rucker, 5564 Maple avenue, for luncheon. Mrs. J. W. McCarthy will read a paper on "Interesting Facts of the Ozarks" and Mrs. V. L. Sheldon will discuss current events.

The Child Study Group of the George Dewey School will meet Tuesday. The teachers of the fourth grade will give a program and the Child Study Group will continue its discussion of sex education.

The Guidons will hold their monthly literary meeting at 10:30 o'clock tomorrow morning at the home of Mrs. Frank Henniger, 4414 Washington boulevard. Mrs. Charles Merrill Hoyt will review "Heaven's My Destination" by Thornton Wilder and, by request, "Wine From These Grapes," by Edna St. Vincent Millay. The book reviews will be followed by a general discussion.

Kennard School Mothers' Circle will meet at 2 p. m., Thursday. Mrs. John Trigg Moss will speak on "Early American Glass."

The St. Louis Grade Teachers' Association will give a luncheon at the Missouri Athletic Association Saturday, at 12 noon. Immediately following the luncheon, Dr. Henry J. Gerling, who with Mrs. Gerling will be guests of honor, will make a short address. Miss Julia M. Schmidt will sing. There will be cards during the afternoon for those who wish to remain.

The Horace Mann Mothers' Club will meet Friday at 1:15 p. m. in the girls' gymnasium of the school. Mrs. Norman Windsor, president of the Child Conservation Conference, and Dr. Harriet S. Cory, executive secretary of the Missouri Social Hygiene Association, will speak.

The Bel Canto Choral Club will meet Wednesday at 10 a. m. at St. John's Methodist Episcopal Church. After a discussion of English opera there will be a rehearsal.

Chapter C. K. of P. E. O. will meet tomorrow at 12:30 p. m. at the home of Mrs. A. S. Hinchey, 4137 Holly Hills. Mrs. J. V. Marsh will be the assistant hostess. Mrs. William H. Stentz will talk on "Beauty Spots of the North."

The Lafayette Woman's Christian Temperance Union will meet Wednesday at 1:30 p. m. at the home of Mrs. David Sloss, 3123 Allen avenue. Mrs. Sloss will have charge of the Willard memorial program.

Miss Mathilda Winkelman, president of the Women's Bar Association of St. Louis, entertained members at a Valentine luncheon at Hotel Saum yesterday.

The Roe School Mothers' Club will observe Founders' day at a meeting Friday at 2 p. m. Mrs. E. C. Burnett will be the speaker. Myrtle and Dorothy Krienheder and George Mueller will give a musical program. The Nominating Committee will present its candidates for election next month.

Sorority Circle will meet Thursday at 2 p. m. at the Kings-Way Hotel. Hostesses will be Mrs. W. Scott Roberts, Mrs. Charles B. McCall, Mrs. M. F. Doud and Mrs. J. Warren Jones. Mrs. P. M. Woas will speak on "The Four Dictators." Mrs. F. L. Morse will sing, with Mrs. George Sheffield accompanying her.

The Good Will Club will meet tomorrow at 1:15 p. m. at Jefferson Hotel. Current events will be discussed by Mrs. W. W. Rose, Mrs. Stella Woodrow Barnes and Mrs. G. D. Griffith.

The Gray Lady Committee of the American Red Cross will meet tomorrow at 11 a. m. at the Red Cross headquarters, 1706 Olive street.

Chapter E. A. of P. E. O. will meet tomorrow at the home of Mrs. W. W. Hall, 3936 Greer avenue. Mrs. Belle Hummell will be the assisting hostess. After luncheon a debate will be given by Washington University students.

The Gertrude Charity Society will meet Wednesday at 11 a. m. at Temple Israel House to celebrate Mothers' and Daughters' day. Luncheon will be served at noon. The Junior Gertrude Society will give a play.

The annual meeting of the Women's Advertising Club with the Junior Advertising Club will be held Tuesday at 6 p. m. at the Mark Twain Hotel. W. H. Bryan will be the speaker. Miss Lorraine Grimm will sing.

The League of American Pen Women met Thursday at the Forest Park Hotel. Mrs. Flora Mae Howard was elected president for two years. Other officers elected were: Mrs. Alys Daneron Weed, vice-president; Mrs. Katherine Higgins Somers, second vice-president; Mrs. Kathryn Cross, secretary; Mrs. Stella Woodrow Barnes, treasurer; Mrs. Susan Louise March, librarian; Mrs. Fenetta Sargeant Haskell, auditor; Mrs. Katherine Jaeger, historian, and Mrs. Clara Tull Martin, registrar.

The Tri Delta Delphian Chapter will meet at noon Friday at Dorr & Zeller's tea room for lunch. At 1:30 p. m. "Art Treasures of Florence and Venice" will be discussed.

Mrs. Norman M. Windsor, president of the Child Conservation Conference, has called a special meeting of the executive board, the representatives to the Eighth District Missouri Federation of Women's Clubs, chairmen of committees and school group presidents, at the emergency relief milk station, 415 North Eighth street, Tuesday at 1 p. m.

Ben Blewett Adult Association will meet for an organization meeting tomorrow night at 8 o'clock, in the high school auditorium.

The Fleur de Lis Delphian Chapter will meet tomorrow at 9:30 a. m. in the plan room of the City Hall of University City. Herbert Ramel will lead the study of Shakespeare's contemporaries and followers. Those assisting will be Mrs. H. H. Larimore, Mrs. W. D. Law, Mrs. C. W. Bowles and Mrs. L. W. Ledbetter. Mrs. Ruth Kelso Renfro will give readings from Shakespeare.

The St. Louis section of Jewish Council Juniors will hold an open meeting at Temple Shaare Emeth today at 3 p. m. Mme. Victoria Cassan will present a group of her pupils in a dance recital.

The St. Louis Shakespeare Drama Study Club will meet for a Valentine party and tea Thursday at 2 p. m. at the home of Mrs. Walter E. Sutter, 6955 Pershing avenue. Mrs. Herbert E. Muench will be the assisting hostess. Dr. Robert Hall Atchison will speak on "Henry the Eighth."

The Susan R. Buder School Patrons' Association will meet Friday at 8 p. m. in the school assembly room. After the business meeting there will be an exhibition by Buder School Boy Scout Troop and music by an orchestra from Boy Scout Troop No. 189.

MENTAL HEALTH CONFERENCE

Society to Meet at Medical Building March 26, 27 and 28.

The Missouri Society for Mental Hygiene will sponsor a public conference on mental health in the St. Louis Medical Society Building, 3839 Lindell boulevard, March 26, 27 and 28. Arrangements are being made by Dr. Paul J. Zentay, president of the Society, A. O. Wilson and A. W. Jones.

The Society is made up of representatives from various parts of the state and is devoted to creating a better understanding of mental health, disease and effects as they affect daily life.

NEW Spring Permanents $1.00 and up
Lemon Oil Croquignole ... Curls Desired
Modern Bill, perfect croquignole ... $2.50
Chaired Tint for Grey Hair
Shampoo and Finger Wave ... 25c
MARY T. BENDER
359 N. BOYLE AVE.—At MARYLAND
Franklin 8356 OPEN EVENINGS

ANNOUNCING the OPENING of the FOURTH GRANADA BEAUTY SHOP at 5012 DELMAR
AND A GREAT SPECIAL
Our Regular $5 Paris Natural Croquignole PUSH-UP Wave $2 Complete
With your hair reconditioned free. A lovely natural looking wave with as many waves or ringlets as desired. A wave to be proud of. Has pleased thousands at $5.00! For limited time.
Our Famous Oil Wave ... $3
REALISTIC WAVE ... $5.00 SHAMPOO and SET ... 35c
4 Granada Beauty Shops 4
GRAVOIS 5012 DELMAR 2913 HENRIETTA ST. PR. 9367 214 N. 6th St., Room
Riverside 9536 ROsedale 9318 One Block North of Lafayette 223—GArfield 6251

Sensational Offer!
FOR A LIMITED TIME ONLY
Our Regular Steam CROQUIGNOLE $1 PERMANENT WAVE
With a double shampoo and special setting—beautiful deep waves and lots of ringlet ends. Complete.
Proportionate Reductions on EUGENE, NESTLES or COMBINATION WAVES
Mod. Haircutting, 35c
Shampoo & Set .. 35c
Expert Licensed Operators. Not a School. Open Evenings.
Cutter's BEAUTY SHOP
DOLPH BLDG. 625 LOCUST CA 6089
OPPOSITE FAMOUS-BARR—CORNER 7TH

STOUT WOMEN—
MONDAY—REGARDLESS of COST or FORMER SELLING PRICES!
Fur-Trimmed Winter COATS
REDUCED TO CLEAR
$9
Originally $16.85 to $22.85
You'd hardly believe it possible! Chinese Badger, Caracul, Marmink,** Fox Paws, French Beaver,* Northern Seal,* Vicuna Fox, Manchurian Wolf,† Pointed Wolf. On rich barks and woolens. Every Coat lined and interlined.
*Dyed Coney. **Dyed Marmot. †Dyed Dog.
SIZES 14 TO 20
16½ to 30½; 38 to 56
New Spring DRESSES $3.95
Just unpacked! New details, colors, trims. Sizes 20½ to 56.

"OVER-TURE" REG. U. S. PAT. OFF.
There's a Maiden Form for every type of figure
Women Acclaim this New Principle of Uplift Support!
Little stitched "petals" under the breasts accomplish a firmness of support never before thought possible without stays! Select "Over-Ture" brassieres with or without band for diaphragm control, according to the individual requirements of your figure. $1.00 to $2.00.
"PRE-LUDE" Reg. U. S. Pat. Off. For fashionable uplift and slight natural separation between the breasts: "Pre-Lude," with tiny triangular front insert, and a low-back or no-back-at-all.
Send for Style Booklet
AT ALL LEADING STORES
Maiden Form
LOOK FOR THIS TRADE-MARK ON
BRASSIERES
GIRDLES · GARTER BELTS
MAIDEN FORM BRASSIERE CO., Inc., New York, N. Y.

Greater Comfort ... in the New Spring
STOUT ARCH SHOES
New styles and leathers, but the same dependable, unbeatable Stout Arch COMFORT. Sizes to 11; widths to EE. $5.45
$6.45 and $7.45
Shoe sketched $7.45
Lane Bryant Basement SIXTH and LOCUST

JEFFERSON BARRACKS

Social Items From the Army Post

COLONEL AND MRS. WALTER C. SHORT will give a tea dance on Friday, Feb. 22, at the Post Gymnasium.

The members of the Jefferson Barracks' Guild met at the quarters of Mrs. Walter C. Short Friday afternoon. A social hour followed the business meeting. Among those present were Mrs. Frederick A. Barker, Mrs. Paul A. Brickey, Mrs. Rufus A. Byers, Mrs. John D. Eason, Mrs. John D. Frederick, Mrs. C. H. Glascock, Mrs. Roland S. Henderson, Mrs. R. L. Hostetler, Mrs. Ida Hurlbut, Mrs. William H. Irvine, Mrs. Harry Kirsner, Mrs. Le Roy McGraw, Mrs. John D. O'Conneil, Mrs. W. C. Phillips, Mrs. Thomas H. Reagan, Mrs. James C. Reed, Mrs. Mabel C. Burney, Mrs. Leonard Sims, Mrs. W. A. Smith, Mrs. Wayne C. Smith, Mrs. Nels L. Soderholm, Mrs. James A. Summersett, Mrs. James R. Urquhart, Mrs. Edwin T. Wheatley, Mrs. T. E. Winstead, Mrs. W. B. Zimmerman and Mrs. Welden B. Coffey.

Mrs. W. B. Zimmerman, Mrs. Harry Kirsner and Mrs. R. Goodman attended a meeting of the District Training Course for Troop Committee members of the Girl Scouts, at St. John's Methodist Episcopal Church in St. Louis, Tuesday afternoon. The speaker was Miss Oleda Schrottky, National Girl Scout director of plays and titles.

The members of the Post Choir had a party at the chapel Thursday evening. Miss Anita Ehlen, director of the choir, was in charge of the entertainment.

Mrs. Paul R. King departed last Saturday for Washington, D. C., where she will remain for an indefinite visit.

Colonel and Mrs. Frederick A. Barker were hosts to several members of the garrison at a dinner at Frolich's Farm, followed by a party at the Post Theater Wednesday evening. The dinner table was attractive, with a springlike centerpiece of yellow jonquils, flanked by yellow tapers in silver holders. The guests were Major and Mrs. C. H. Glascock, Captain and Mrs. W. C. Phillips, Captain and Mrs. Robert L. Hostetler, Captain and Mrs. Leonard Sims and Miss Carol Sims.

Among those from Jefferson Barrack who attended the annual ball given by the Margaret E. McClure chapter of the United Daughters of the Confederacy, last evening at the Hotel Jefferson in St. Louis, were, Col. and Mrs. Walter C. Short, Capt. and Mrs. William H. Irvine, Capt. and Mrs. W. C. Phillips, Capt. and Mrs. James C. Reed, Capt. J. H. Cockran, Lieut. and Mrs. Wayne C. Smith, Lieut. Oren E. Hurlbut, Capt. Leonard Sims, Capt. McCornick, Lieut. Herman Kaesser, Lieut. R. W. Jenna, Lieut. Lawrence K. White and Lieut. J. B. Richardson, and Miss Carol Sims. Miss Sims was one of the maids of honor at the ball.

Lieut. Kaesser, Lieut. Hurlbut, Miss Marjorie Skinner, Lieut. R. W. Jenna, Miss Sims and Lieut. J. B. Richardson attended a party following the rehearsal for the ball on Thursday evening, at the home of Miss Delmar McCaskill in St. Louis.

Roderick Eason and Gerald Lucker departed Monday for the University of Illinois at Champaign, Ill., to resume their studies there, after spending several days of the mid-term vacation as the guests of Capt. and Mrs. John D. Eason.

Lieut. George Beehler, who is on duty with the United States Army Engineers in St. Louis was the guest Sunday of Lieut. Oren E. Hurlbut.

Capt. William H. Irvine departed last Saturday for Atlanta, Ga., where he will remain for an indefinite visit.

Mrs. Rufus A. Byers was in charge of the fete presented last Thursday by the Women's Club of St. Louis. She wrote the libretto, and those taking part were her artist pupils. An Aztec dance represented the music of Mexico before the coming of Maximilian. Following this, a series of scenes depicted the changes which took place during the rule of Maimilian. His Italian Opera House was the background for these scenes, during which Mrs. Byer's pupils presented several grand opera sketches. Among those from the garrison who attended were Col. and Mrs. Walter C. Short, Col. and Mrs. J. A. Glasburn of Webster Groves, Maj. and Mrs. W. A. Smith and Capt. and Mrs. W. C. Phillips.

The Parent-Teacher Association presented a concert and entertainment Friday evening at the Cleveland High School in St. Louis. The Sixth Infantry band played for the concert part of the program. Those who attended from Jefferson Barracks were Col. and Mrs. Walter C. Short, Dean Short, Maj. and Mrs. C. H. Glascock, Jack Glascock, Maj. and Mrs. Thomas H. Reagan, Tommy Reagan, Capt. and Mrs. James R. Urquhart, Jane Ann Urquhart, Capt. and Mrs. James C. Reed and Jim Reed.

Maj. James A. Summersett arrived on the post Monday, to rejoin the regiment, after being on duty with the Civilian Conservation Corps at Camp Willow Springs, Ill., in the Nineteenth Forestry District for the past several months.

First Lieut. Carvel C. Elliscn, Dental Reserve, arrived on the post Sunday from Dallas City, Ill., for active duty at the station hospital for six months.

Capt. and Mrs. Robert L. Hostetler were hosts at a dinner and bridge at their quarters Thursday evening. The table was decorated with pink roses and candles. Their guests were Col. and Mrs. Walter C. Short, Col. and Mrs. Frederick A. Barker, Capt. and Mrs. W. C. Phillips and Capt. and Mrs. James C. Reed.

Maj. Harry S. Lister, Medical Reserve, Streator, Ill., arrived on the post Sunday afternoon for two weeks active duty.

Lieut. Chares L. Weston, Medical Reserve arrived Sunday for two weeks duty at the station hospital. Lieut. Weston was transferred from duty with the Civilian Conservation Corps at Norris City, Ill.

Mrs. Walden B. Coffey entertained Mrs. LeRoy McGraw, Mrs. Ida Hurlbut and Mrs. Wayne C. Smith informally at bridge and tea Monday afternoon at her quarters.

Mrs. W. C. Phillips was hostess to several ladies of the garrison at an informal bridge and tea at her quarters Wednesday afternoon.

Mrs. Cyril E. Williams, who has been spending the last several months at Marion, Ill. where Lieut. Williams is on duty with the CCC is the guest of Capt. and Mrs. James C. Reed, for an indefinite period. Lieut. Williams is at present in the station hospital for treatment.

Veteran's Hospital Notes.

Mrs. Cora R. Thorne, who has been spending the past three weeks as the guest of her son-in-law and daughter, Dr. and Mrs. W. C. Gibson, departed Thursday for Rochester, Minn., where she will remain for several weeks, before returning to Veteran's Hospital.

Dr. and Mrs. Raymond E. Doyle had as their guest this week, Mrs. Doyle's sister, Mrs. Fred Loechner. Mrs. Loechner departed yesterday for her home in Omaha, Neb.

This week
These Beauticians
INTRODUCE THE NEW
BOTAY WAVE
Smartly groomed women everywhere are raving about this new method of permanent waving. The Botay is given with STEAM, no electricity contacts the head. The supplies for this wave are packed in individual containers, ENOUGH FOR JUST ONE PERSON, which assures a successful, naturally beautiful permanent!
Special Introductory Price . . . $5
The New Botay, guaranteed by the distributor, is featured at the following beauty salons:
NORINE BEAUTY 2714 N. 14TH GA. 8457
LINDELL BEAUTY SHOP 4067 ST. LOUIS CO. 6652
SCHADY BEAUTY SHOP 2608A Cherokee PR. 9681
RED BIRD BEAUTY SHOP 2854 N. UNION EV. 9588
Call Your Nearest Shop for Appointment
BO-PEEP BEAUTY SHOP 4958 EASTON RO. 9549

En Route to Stockholm



—Ella Barnett, New York.

MR. AND MRS. EDWARD PIERCE MAFFITT, who are en route to Stockholm, where Mr. Maffitt is United States Vice-Consul, after a visit in St. Louis. They are shown on board the Gripsholm.

SCHOOL and COLLEGE LIFE

THYRSUS of Washington University will present, "Three Cornered Moon," Wednesday and Thursday nights in January Court Room.

The Quadrangle Club of the university will give its musical comedy, "Ship A'Hooey," April 26 and 27 in the University City High School Auditorium.

The Sophomore class of the university will hold its annual prom Friday night in the Ivory Room of the Hotel Jefferson.

Valentine's day will be observed at Lindenwood College with the presentation of a play written by Miss Mary Long of Leon, Ia., a student in the college. The day will be given at 11 o'clock Thursday morning in Roemer Auditorium.

A Japanese program will be presented by 15 Lindenwood College students at the 6:30 o'clock vesper service tonight. Miss Genevieve Chapel and Miss Suzette Haussler will talk on Japan, and national Japanese songs will be sung by Miss Ruth Bewley, Miss Dorothy Ball, Miss Beatrice Hill, Miss June Myers, Miss Marjorie Hickman, Miss Virginia Jaeger, Miss Margaret Winder, Miss Marian Randolph, Miss LaCene Ford, Miss Adele Cote, Miss Rachel Hinman and Miss Ruth Ann McSpadden.

The St. Louis University Playhouse Club's next large production will be a presentation of Gertrude Tonkonogy's farce, "Three-Cornered Moon," and will be given in the university auditorium, 3642 Lindell boulevard, the nights of Feb. 21 and 22.

The cast includes Miss Kathleen Land, Miss Susan Lemen, Miss Elsie Hobelman, Miss Catherine Jett, McCawley, Garvey Bridgeman, John Printy, James Nusser, John Evans and Leo Reid.

The St. Louis University orchestra, under direction of F. Kenneth Albrecht, will provide music for the performance.

St. Louis University French Club will give a dance Thursday night, Feb. 28, in the lounge of the St. Louis University School of Commerce and Finance.

The students of Maryville College will be hostesses at a musical and tea Wednesday from 3:30 until 5:30 o'clock in the college reception rooms. Guests will be members of the senior classes of eight academies in the city.

On the program will be Miss Alice Underwood, De Soto, Mo., Miss Delmar McCaskill and Miss Lillian Blankeslee of St. Louis, who received their degrees from Maryville in June. Miss Underwood will sing and Miss McCaskill and Miss Blakeslee will read several poems.

The program will be followed by the tea. Red roses in a crystal bowl and white tapers in silver candelabra will decorate the table. Miss Nancy McAuley, student president, will preside, assisted by the following class officers: Miss Mary Louise Padberg, Miss Patricia Barrett, Miss Anna May Padberg, Miss Barbara Furstenberg, Miss Virginia Clarkson, Miss Eileen Cummins, Miss Judith Meiser, Miss Ruth Coy and Miss Anne Snooks.

The Readers, a group of young women interested in fostering contributions of books and funds to the Maryville College Library, held their second meeting of the year yesterday afternoon at the home of Mrs. Hubertus Schotten, 3836 West Pine boulevard.

Miss Nancy Powell, president of the organization, gave a resume of several current dramas and brief reviews of "So Red The Rose," "Now in November" and "Wine From These Grapes."

Fontbonne College will hold open house for alumnae, students and friends this afternoon from 3 to 5 o'clock in the parlors of Fine Arts Hall. There will be bridge and dancing. Tea will be served.

The arrangements committee under the supervision of Miss Ruth Mary Higgins, social secretary, includes Miss Margaret Bernard, Miss Marjorie Holton, Miss Eleanor Muller-Thym, Miss Virginia Lucas, Miss Doreen McMahon and Miss Tattie Olivieri.

Mrs. Robert H. B. Thompson, who is an alumnae trustee of Mount Holyoke College, will attend the meetings of the Alumnae Council at the college at South Hadley, Mass., this week.

The meetings of the Alumnae Council will be preceded by a meeting of the board of directors of the Alumnae Association on Thursday afternoon, Feb. 14, a meeting of the executive board of the Alumnae Council and one of the Alumnae Fund Committee.

The annual meeting of the council has been called for 3 o'clock Friday afternoon when reports will be heard from various committees which will meet that morning. Dr. William M. Lewis, president of Lafayette College, will be the guest of honor at the dinner Saturday evening, which will mark the close of the Alumnae Council sessions, and will address the 65 council members on "Alumni Colleges and Adult Education Projects in the Colleges." President Mary E. Woolley will preside at the dinner.

AMONG the BRIDGE PLAYERS

WINNERS at the Olympic match held by Mrs. Denmark Donnelly and Miss Nellie Robnett at the Forest Park Hotel Friday night, Feb. 1, were: Gordon Scherek and A. E. Stein, Miss Adaline M. Gill and Clinton H. Fisk Jr., Mr. and Mrs. H. B. Britton, Mrs. Wayne H. Bigler and Dr. George W. Henske, Mrs. J. E. Doherty and Mrs. C. M. Sattell, Mrs. J. W. Hagemeyer and C. E. Kammann, Calvin R. Davis and Mrs. Mada Bruniga, Mrs. Nelson Cunliff and B. A. Ashby.

High scores at Miss Nellie Robnett's Tuesday night tournament at Club "26" were won by Mr. and Mrs. H. B. Britton and C. H. Parks and Fred J. G. Hach.

Winners at Miss Robnett's Monday afternoon tournament at 5148 Westminster place were Mrs. Lee E. Elliott and Mrs. H. V. Robertson and Mrs. N. E. Mohr and Mrs. C. H. de Zevallos.

Top scores at the duplicate tournament under the direction of Mrs. J. T. Gianladis Friday afternoon at the Forest Parg Hotel were won by Mrs. Bob Bayless and Mrs. Fred Ingalls and Mrs. P. A. Foley and Mrs. A. C. Reid.

Cup winners at Mrs. E. Norman Carlson's duplicate tournament at the Winston Churchill Tea Room Friday night were won by Mrs. James T. Gianladis and Mrs. F. X. Nachtmann and Mrs. W. M. Gibson and Mrs. J. L. Lindsay.

Winners Thursday night at the Ellsworth Duplicate Club held by Miss Margaret Putnam at 4405 West Pine boulevard, were: Mrs. Mary E. Purcel and Mrs. J. E. Brown, Miss Vera Hamm and William B. Smith, Mr. and Mrs. Homer Graves and Mr. and Mrs. Ellis Aubuchon.

Winners in Mrs. Denmark Donnelly's Monday night tournament at the Forest Park Hotel were: Ray H. Coffman and Walter B. Trask, C. A. Weis and Roy Ohe, Mrs. J. E. Doherty and Mrs. C. M. Sattell, and E. G. Monnig and J. E. Lehman.

High scores at Mrs. Donnelly's Wednesday afternoon tournament were Mrs. J. T. Gianladis and Mrs. Walter Cousins and Mrs. R. Gaston and Mrs. T. C. Thompson.

At the Westmoreland Bridge Club Wednesday night, under the direction of Mrs. Calvin R. Davis, the cups were won by Miss Fay Pasternak and John Leonard and Dr. W. H. Bigler and Mrs. Calvin R. Davis.

High scores at Mrs. C. H. Dicus' duplicate tournament Tuesday night at her home, 5322 Enright avenue, were won by Miss Helen Hardey and Miss Birdie Wendell and Miss Pearl Holler and Ross Hoerner.

Cup winners at Mrs. Charles Bauman's Friday morning and Monday evening tournaments at her home, 6954 Amherst avenue, University City were: Mrs. Harry Jostrand and Mrs. William O. Depelheuer, Mrs. Raymond Hotto and Mrs. A. B. Van Pelt, Mr. and Mrs. Howard Boath and George Wilson and Raymond Hotto.

Winners in Mrs. Alva B. Baum's tournaments held at her studio, 1183 Hamilton, Tuesday afternoon and Wednesday evening were: Miss Pauline Quicksilver and Miss Bernice Quicksilver, Miss Marion Katz and Miss Henrietta Schweizer, Mrs. Adolph W. Baum and Mrs. Alva B. Baum, Mrs. Joseph Arth and Mrs. A. C. Reid.

Miss Angela Henske, Miss Lottie Hagemeyer, L. G. Montague and L. M. Shumaker were the winners in the Friday night tournament conducted by Fred Ingalls at 756 Harvard avenue.

Mrs. Ralph Thayer, I. J. Flance, Dr. and Mrs. E. A. Lansche were the winners in the Sunday night tournament conducted by Fred Ingalls at 756 Harvard avenue.

Mrs. E. P. Young, Mrs. M. R. Kahn, Mrs. A. Oleon and Mrs. L. Homberg were the winners in the Monday afternoon tournament conducted by Mrs. Fred Ingalls at 756 Harvard avenue.

College Sororities and Fraternities

Panhellenic

THE province convention of Gamma Phi Beta will be held in Nashville, Tenn., Friday, Saturday and Sunday, with Alpha Theta Chapter as the hostess group. The delegate from the St. Louis Alumnae chapter will be Miss Edith Kleykamp. Miss Dorothy Jennings, province director, will also attend. Miss Lillian W. Thompson of Chicago, who is national Panhellenic delegate of the sorority, will be one of the speakers. The Washington University chapter will send as its representatives Miss Dode Roth, delegate, Miss Mae Cella and Miss Martha Ann Nicholson.

The alumnae chapter of the sorority will meet tomorrow evening at 7:30 o'clock in the student chapter rooms in the Women's Building of Washington University. Mrs. George Hetlage will review "The Lost Horizon" by James Hilton. The annual banquet given by the students and alumnae chapters will be held March 2 at the Congress Hotel.

Mrs. W. M. McCown, 3912 Flora boulevard, will be hostess for the February meeting of Delta Gamma alumnae at a buffet supper at her home tomorrow evening. Mrs. Alfred Reimann is hospitality chairman. A reading will be given by Mrs. R. C. Wheeler.

Mrs. E. Lyons McDonald of Kansas City, province vice-president of Pi Beta Phi, will visit the St. Louis chapters of the sorority Tuesday. She will be the guest of honor at a luncheon whicvard, were: Mrs. George M. Hagee, president of the alumnae chapter, will give at her home, 7135 Maryland avenue, for the alumnae executive board. In the afternoon there will be a business meeting at 4 o'clock followed by a dinner at the home of Mrs. E. B. McDonald Jr., 13 Oakleigh Lane. The members will present a Valentine skit in the evening. The hostess group will include: Mrs. J. Hardin Smith Mrs. Charles H. Spohrer, Mrs. Fred Walter, Mrs. Joseph Lintzenich, Mrs. Marshall Berry, Mrs. Banks McDonald, Mrs. Howard L. Hibbs, Mrs. Edward L. Burns, Miss Louise King, Miss Mary Miller, Miss Lucille Waite and Miss June Renoe.

Mrs. Harold T. Cowdin was elected president of the Phi Mu alumnae chapter at a meeting held last week. Other officers elected are: Mrs. John Radford, vice-president; Miss Helen Clara Winter, secretary; Miss Marian McCleave, treasurer, and Mrs. Max Russell and Miss Dorothy Thomson, members of the advisory council for the student chapter. Mrs. Louise Dickson Stark will continue to represent the sorority on the board of the Panhellenic Alumnae Association.

The alumnae of Zeta Tau Alpha will have a dinner meeting Tuesday evening at the home of Miss Pauline Pfeifer, 7040 Stanley avenue, Maplewood. Miss Lucille Stickler, Miss Helen Hon and Mrs. Robert Manlove will be assisting hostesses. The members will sew for the Health Center maintained by the sorority at Currin Valley, Va.

Mrs. Henry R. Davis, 7209 Kingsbury boulevard, will give a luncheon Friday at her home for the alumnae of Kappa Kappa Gamma. The hostess group will include: Mrs. W. F. Long, Mrs. Ralph Smith, Mrs. John M. Musser, Mrs. Charles Rieth, Mrs. Calvin O. Stoutz, Mrs. Clark P. Fiske, Mrs. C. E. Jenks and Mrs. T. M. Levis.

Phi Omega Pi alumnae club will meet Saturday for luncheon at the home of Miss Gretchen Gauschinietz, 501 North Eighteenth street, East St. Louis.

The annual Valentine day dinner dance of Chi Omega was given last evening at the Missouri Athletic Association. Mrs. Oather A. Kelly, Mrs. Ralph H. Randall and Mrs. T. K. Brown served on the Committee on Arrangements.

The February meeting of the Alpha Xi Delta alumnae chapter will be held tomorrow evening in the student chapter rooms in the Women's Building of Washington University.

The executive committee and the board of directors of the Council of Mothers Club met Wednesday morning at the home of the club president, Mrs. George W. Lamke, 138 Linden avenue, to plan the program for the semi-annual meeting of the association. It will be held Feb. 26 at Washington University.

Mrs. George A. Capps, 556 Warren avenue, University Hills, will entertain the members of the Pi Beta Phi Mothers' Club at a luncheon at her home tomorrow. The assistant hostesses will be Mrs. G. F. Close, Mrs. J. G. Fleck, Mrs. Samuel F. Burnet, Mrs. William B. Lampe, Mrs. Theo Konesko and Mrs. L. G. Stealey. Mrs. John L. Bracken will give a talk on "The Three Graces in Transit," a discussion of modern thought as exemplified in present-day poetry, music and painting.

Mrs. Forrest M. Hemker, Mrs. Marion Close and Mrs. Elmer L. Lacey, alumnae advisors of the Washington University chapter of Zeta Tau Alpha, will be guests of honor at a Valentine party to be given by the Mothers' Club of the sorority for the mothers of pledges, members of the active chapter and their pledges Wednesday afternoon in the sorority rooms in the Women's Building. Mrs. A. Jackson Price, president and chairman of arrangements, will be assisted by Miss Gertrude Koenig and Mrs. Edward Schlagenhauf, chairman of hospitality.

The Sigma Chi Mothers' Club will meet tomorrow at 2 p. m. at the fraternity house on the campus, with Mrs. Frank L. Davis, president, presiding. Mrs. W. D. Black and Mrs. R. D. McClure will be hostesses for the social hour. Mrs. H. F. Boettler, reader, will present a program and a talk on "Marc Connolly—the Dramatist." Mrs. J. B. Hardaway is chairman of program.

Mrs. Richard G. Uhlig, 62 Aberdeen place, will entertain the Mothers' Club of Delta Delta Delta sorority at a luncheon at her home tomorrow. She will have as assisting hostesses Mrs. L. C. Schotto, Mrs. William F. Fahey and Mrs. J. E. Fry.

A new Mothers' Club has been organized this month, the members being mothers of Sigma Chis attending the University of Missouri. The officers are Mrs. Charles Schiele, president; Mrs. A. B. Ebling, secretary and Mrs. James A. Waechter, treasurer. The club will meet on the first Tuesday of each month at the homes of members.

The Alpha Tau Omega Mothers' Club will meet at 2 o'clock tomorrow afternoon at the fraternity house, 7020 Forsythe boulevard.

A Valentine bridge party will be given Wednesday afternoon at Vandervoort's by the Gamma Phi Beta Mothers' Club. Mrs. O. H. Leutwiler, Mrs. George W. Bonnell and Mrs. Julius E. Tarling are in charge of arrangements.

An all-day meeting of the Beta Theta Pi Mothers' Club of Westminster College will be held Thursday at the home of Mrs. E. J. Gieselman, 5394 Pershing avenue.

Extra Special
LAST AND FINAL WEEK

PERMANENT WAVE 45c
Limit of 32 Curls
Shampoo & Set 50c Extra
Shampoo and Finger Wave, 25c
Get a Free Coupon Book!
CHARLTON'S BEAUTY SHOP
5731 DELMAR (Upstairs)—CAb. 9076
3173 S. GRAND—PR. 9151
5891 EASTON—EV. 9974
7288 MANCHESTER—HI. 9537
7615 S. BROADWAY—RI. 9602

FERGUSON

MISS ELIZA ATWOOD, 100 South Clay avenue, will be hostess at a luncheon tomorrow for the following friends of Miss Mary Francis Day, whose marriage to Charles Klein Collins will occur March 2: Miss Martha Ann Day, Miss Elise White, Mrs. Henry Hitchcock, Miss Mary Catherine Darst, Miss Virginia Cave, Mrs. Millard Smith, Miss Melissa McKay, Miss Mary Coit Day, Mrs. Francis Seward and Mrs. Tom Cowan Atwood.

Miss Atwood attended a luncheon Thursday given for Mrs. Kennett Dillman, at the Bellerive Club.

Mrs. Le Grand L. Atwood, 118 South Clay avenue, is visiting her sister, Miss Ezza Fishback in Versailles, Ky.

Mrs. James Harrison, 122 North Elizabeth avenue, entertained her bridge club Wednesday.

The Parish Aid of St. Stephens Church will give a bridge party at the parish house Tuesday afternoon. Mrs. E. G. Cherbonnier is chairman of arrangements.

Miss Flora Smith and Miss Grace Richardson of Marshfield, Mo., who has been visiting Miss Verna Smith, 227 South Florissant road, have returned home.

Miss Lotta Lee and her brother, Arthur J. Lee, 221 Tiffin avenue, left yesterday for New Orleans, and Miami, Fla.

Mrs. A. J. Lee will be hostess to the Mizpah Class of the Methodist Church tomorrow evening.

The circles of the Presbyterian Church will hold a final meeting and election of officers at the church Tuesday. A luncheon will be served at 1 p. m.

Mrs. W. L. Sullivan, Mrs. Clarence Sullivan, Mrs. H. B. Hazelton, Mrs. E. W. Hughes and Mrs. Walter Bringhurst were guests Tuesday at a luncheon given by Mrs. Mary Houseman, 5806 Clemens avenue.

Mrs. Roy Johnson, 141 North Clay avenue, has returned from Chicago, where she visited her brother and sister-in-law, Mr. and Mrs. John Skidmore.

Teachers to Hear Miss Daisy Lord

MISS DAISY LORD, president of the Department of Classroom Teachers of the National Education Association, will be in St. Louis tomorrow as the guest of the St. Louis Grade Teachers' Association. She will speak at 4:15 p. m. in the East Assembly Hall, No. 1, of the Municipal Auditorium to the teachers of St. Louis and to others interested in education. Dr. Henry J. Gerling will introduce her.

Miss Lord, a teacher in the Wilby High School, Waterbury, Conn., has, since the beginning of her career, devoted much of her time to the economic and professional advancement of teachers.

Following the lecture, the executive board of the Grade Teachers' Association will entertain Miss Lord at dinner at the Town Club.

SOCIETY in WEBSTER GROVES

THE engagement of Miss Grace Schmidt, daughter of Mr. and Mrs. Albert F. L. Schmidt, 460 Belleview avenue, to Philip Gilbert, son of Mr. and Mrs. Charles Gilbert, 425 Oakwood avenue, was announced yesterday at a luncheon given by the prospective bridegroom's sister, Mrs. John Voorhees, at her home, 425 Oakwood avenue. The wedding will take place March 6, at 4:30 p. m., at the First Congregational Church. The Rev. George M. Gibson will perform the ceremony in the presence of the families and a few friends. Miss Sue Gilbert, sister of the bridegroom, will be maid of honor, and Edgar Denison of Kirkwood will be Mr. Gilbert's best man. The pair will make their home at 561 South Clay avenue, Kirkwood.

Mrs. Edward Brown, 15 South Rock Hill road, left yesterday with Mr. and Mrs. E. C. Stuart, 451 West Swon avenue, to visit her son, Arthur Brown, in Gainesville, Ga., and her daughter, Mrs. Marcus Alexander, in Tampa, Fla. Before motoring through the South Mr. and Mrs. Stuart will spend a few days with Mr. and Mrs. S. M. Willingham, 830 Oakwood avenue, and their son, Charles, who are spending the winter in Florida. They entertained at a dinner party Tuesday evening.

Mrs. James C. Dawson, 11 Rosemont avenue, and her sister, Mrs. Ernest Birge, and Miss Clara Nipher, entertained at a tea Wednesday afternoon in honor of the eighty-fifth birthday of their mother, Mrs. Francis E. Nipher. The guests included family friends in Webster Groves and Kirkwood and members of the faculty of Washington University who had known Mrs. Nipher's husband, the late Francis E. Nipher. Those who served were Mrs. Dawson's daughter, Miss Dell Dawson; her daughters-in-law, Mrs. James C. Dawson Jr. and Mrs. Francis Dawson, and her nieces, Mrs. Harlan Gould and Mrs. Ernest Birge Jr.

Mrs. A. W. Kendrick, 216 North Elm avenue, and Mrs. Walter V. Scholz, 44 Rosemond avenue, expect to leave tomorrow for La Jolla, Cal. Mr. Scholz will join them the first of March, and the party will motor through California before returning.

Mr. and Mrs. J. W. T. Huston, 15 Oak Terrace, left Friday for Oak Park, Ill., where they attended the wedding of their niece, Miss Lois Kreidler, daughter of Mrs. Bess Kreidler, and Glenn Bowgren, son of Mr. and Mrs. F. E. Bowgren of River Forest, Ill., which took place yesterday afternoon at 4:30 o'clock at the Oak Park Congregational Church. The Rev. Mr. Cole performed the ceremony. Mr. and Mrs. Huston will return tomorrow.

John Chapman, son of Mr. and Mrs. William Chapman, 210 Hawthorne avenue, left Monday for Tucson, Ariz., where he will attend the University of Arizona the second semester.

Mrs. William M. Jenkins of Plant avenue left Thursday with her cousin, Mrs. Walker Hill of the Oxford Apartments, for West Palm Beach, Fla. They expect to spend about five weeks at the Royal Worth Hotel.

Mrs. George Barnett, 29 Rosemont avenue, entertained at a luncheon Friday.

Mr. and Mrs. Arthur J. Widmer and their family, who have been making their home for several years at the Rockwood Court Apartments, have returned to their home on Elm avenue.

Mrs. Fred M. Etter, 36 Clara avenue, entertained the Tuesday Study Club at luncheon. Mrs. Clifford Scholz and Mrs. Alfreda Prince Gale conducted the program.

At a meeting of the chaperones of the Fortnightly Dancing Club held recently at the home of the president, Mrs. Louis T. Hall, 2[illegible] Spencer road, March 22 was chosen as the date of the annual spring dinner dance which is always the final one of the season. The chaperones will be Mrs. Louis Honig, chairman; Mrs. Oscar J. Conrad, Mrs. Carl K. Riesmeyer and Mrs. Jesse S. Skinner. The dance will be held at the Algonquin Golf Club. The next Fortnightly Dance will be held Friday, Feb. 22, with Mrs. Edwin A. Schmid in charge of arrangements. She will be assisted by Mrs. Conrad, Mrs. J. Carr Gamble, Mrs. E. M. Harford and Mrs. Riesmeyer.

Mrs. Harry E. Wolf, 519 Tuxedo boulevard, entertained her bridge club at luncheon Wednesday. Mrs. Bertha Whitehurst of Rochester, N. Y., who is visiting friends in Webster Groves, was guest of honor.

Mrs. Viola Graves conducted her reading group Thursday at the home of Mrs. Jasper Blackburn, 457 Hawthorne avenue.

The Art Section of the Monday Club will meet tomorrow afternoon. Mrs. Gustav F. Goetsch is chairman, and the program will include a talk on "Designing" by Miss Essa Recht, instructer in costume design at the Washington University School of Fine Arts, and a fashion show of dresses designed and modeled by 30 students of the Art School.

The "Spring Carnival" will take place at the Monday Club Friday and Saturday evenings from 5:30 to 11 o'clock. Mrs. Carl Waldeck, chairman, will be assisted by Mrs. James Milne, Mrs. A. V. Fingulin, Mrs. Richard Kopplin, Mrs. D. C. Nicholson, Mrs. Arthur Lesches, Mrs. George Shultz.

Mrs. Walter C. Richards, 126 Gray avenue, entertained members of the Mary Hart Group of the First Congregational Church at a luncheon and bridge party Tuesday.

Mrs. George Barnett, 29 Rosemont avenue, entertained at a luncheon Friday in honor of Miss Julia Crocker of Waterloo, Ill., and Miss Crocker's sister, Mrs. Lawrence Arthur of Anderson, Ind., who are visiting relatives and friends in Webster Groves this week end.

Miss Louella Ochs, 630 Hollywood place, entertained 12 friends at luncheon and a theater party Saturday afternoon, Feb. 2, in celebration of her birthday.

AGAIN WE LEAD
High Quality Permanents

Styled to your personality — adapted to the texture of your hair.
NOW $3
Complete with Shampoo and Expert Finger Wave.
This wave is a real value. It reconditions your hair, giving it new luster and more lasting beauty. Positively guaranteed and backed by a shop with a proven reputation.
NOW AVAILABLE AT ARTISTE SHOPPE
The New Wat-R-Stat $5 Complete
No electric heaters No harsh chemicals Perfect results on every type of hair
OIL WAVE Croquignole or Spiral $2
Phone CEntral 2620
Artiste Shoppe
613 Locust 4th Floor, Room 403 Equitable Bldg.
Open Evenings—Immediate Service—North Side Famous-Barr

COAT HEADQUARTERS
Stewarts
Washington Avenue and Broadway
NEW SPRING SUITS COATS SEE OUR WINDOWS

FINAL BARGAINS
ALL FUR-TRIMMED
COATS
$15 Coats $6.99
$20 Coats $8.99
$25 Coats . . . $12.99
$35 Coats . . . $16.99
$39 Coats . . . $20.00
GIRLS' COATS, 7-14 $3.99
WOMEN'S SPORT COATS $4.99
HEAVY SPORT COATS $6.99
FUR JACKETS $8.99
NEW SPRING DRESSES $2.99
NEW FORMALS $4.99, $6.99
FUR COATS
$29 FUR COATS, $16.00
$39 FUR COATS, $20.00
$49 FUR COATS, $25.00
$55 FUR COATS, $35.00

ER GROVES

five weeks at the Royal Hotel.

George Barnett, 29 Rose- avenue, entertained at a on Friday.

nd Mrs. Arthur J. Widmer eir family, who have been their home for several years Rockwood Court Apart- have returned to their home avenue.

Fred M. Etter, 36 Clara ave- tertained the Tuesday Study t luncheon. Mrs. Clifford and Mrs. Alfreda Prince Gale ed the program.

meeting of the chaperones Fortnightly Dancing Club cently at the home of the nt, Mrs. Louis T. Hall, 22 road, March 22 was chosen date of the annual spring dance which is always the e of the season. The chap- will be Mrs. Louis Honig, an; Mrs. Oscar J. Conrad, arl K. Riesmeyer and Mrs. Skinner. The dance will be the Algonquin Golf Club. t Fortnightly Dance will be day, Feb. 22, with Mrs. Ed- Schmid in charge of arrange- She will be assisted by Mrs Mrs. J. Carr Gamble, Mrs arford and Mrs. Riesmeyer.

Harry E. Wolf, 519 Tuxedo rd, entertained her bridge luncheon Wednesday. Mrs. Whitehurst of Rochester, who is visiting friends in Groves, was guest of

Viola Graves conducted her group Thursday at the of Mrs. Jasper Blackburn, thorne avenue.

Art Section of the Monday ll meet tomorrow afternoon, ustav F. Goetsch is chair- d the program will include n "Designing" by Miss Esse nstructer in costume design e Washington University of Fine Arts, and a fashion dresses designed and mod 30 students of the Art

"Spring Carnival" will take t the Monday Club Friday turday evenings from 5:30 'clock. Mrs. Carl Waldeck, an, will be assisted by Mrs. Milne, Mrs. A. V. Fingulin, ichard Kopplin, Mrs. D. C. nn, Mrs. Arthur Leschen, eorge Shultz.

Walter C. Richards, 126 Gra entertained members of y Hart Group of the First gational Church at a lunch- d bridge party Tuesday.

George Barnett, 29 Rose- venue, entertained at a n Friday in honor of Miss rocker of Waterloo, Ill., and rocker's sister, Mrs. Law- rthur of Anderson, Ind., who iting relatives and friends in Groves this week end.

Louella Ochs, 630 Hollywood ntertained 12 friends at and a theater party Sat- fternoon, Feb. 2, in celebra- her birthday.

LEAD
h Quality
rmanents
d to your nality — ed to the e of your
NOW $3
Complete with Shampoo and Expert Finger Wave
e is a real value. It recon- your hair, giving it new nd more lasting beauty, guaranteed and backed p with a proven reputation.
OIL WAVE Croquignole or Spiral $2
613 Locust 4th Floor, Room 403 Equitable Bldg.
pe h Side Famous-Barr
RTERS
NEW SPRING SUITS COATS SEE OUR WINDOWS
ts adway
BARGAINS
R-TRIMMED
OATS
ats $6.99
ats $8.99
ats . . . $12.99
ats . . . $16.99
ats . . . $20.00
R COATS
UR COATS, $16.00
UR COATS, $20.00
UR COATS, $25.00
UR COATS, $35.00

NED BRANT AT CARTER
Coach Bob Zuppke's Picture Story of College Athletics
Daily in the Post-Dispatch

ST. LOUIS POST-DISPATCH

A Story for Children
DAILY IN THE POST-DISPATCH DAILY MAGAZINE

PART SIX — ST. LOUIS, SUNDAY MORNING, FEBRUARY 10, 1935. — PAGES 1—4H

FEBRUARY SALES

FAMOUS-BARR CO.

OPERATED BY THE MAY DEPT. STORES CO. — WE GIVE AND REDEEM EAGLE STAMPS—FEW RESTRICTED ARTICLES EXCEPTED

A MONTH OF SUPER VALUES



A February Value Opportunity
That Begins Monday! 10,000 Dozen

HANDKERCHIEFS

Supply Your Present as Well as Future Needs!

At Savings of.... 1/3 to 1/2 **And More!**

Women's 'Kerchiefs
50c to 75c Values..... 25c
Exceptionally high quality linen Handkerchiefs, with hand-rolled hems and hand-embroidered corners!

Men's Handkerchiefs
75c and $1 Values..... 50c
Of soft, long-wearing linen . . . with hems rolled by hand. Corded borders, in choice of plain or initialed styles!

Remember Your Valentine Gift Needs!

Men's 25c 'Kerchiefs
Of soft linen, with ¼-inch hemstitched hems! 15c

Women's 'Kerchiefs
$1 to $2 Values..... 59c
Unusual savings here! Linen Handkerchiefs with hand-embroidered designs!

Men's Handkerchiefs
50c Value... 25c
Splendid quality linen, with initials embroidered by hand! Hand-rolled hems.

Lace-Edged Styles
25c & 35c Values..... 15c
Dainty 'Kerchiefs of linen with narrow or wide edges of lovely lace! Make acceptable gifts!

Men's 15c 'Kerchiefs
Per Dozen.... $1.00
All linen, finished with ¾-inch hemstitched hems! Limit of 2 dozen to a customer.

Men's 'Kerchiefs
Priced Each . . . 18c
6 for $1.00
Slightly imperfect 35c to 50c kinds! Linen!

Linen 'Kerchiefs
6 *for* 35c
Regularly 10c each! Women's large-size kind; midget hems!

Men's 'Kerchiefs
10c Value... 5c
Of soft-finished cambric, with ¼-inch hemstitched hems!

10c 'Kerchiefs
Priced, Each... 5c
Women's hemstitched cambric 'Kerchiefs; hand-worked corners!

Women's 25c & 35c Linen 'Kerchiefs, Ea.
In white or colors, with hand-embroidered corners and hand-rolled hems. An exceptionally large assortment! 15c

Women's 19c Linen Handkerchiefs, Ea.
Pretty hand-embroidered corners in white or colors. Finished with hand-rolled hems. Get a supply at this saving! 10c

Men's 39c to 50c Linen 'Kerchiefs, Ea.
Of splendid quality linen, with hand-rolled hems! With white corded borders...or in colored woven style! 25c

Main Floor



Spring Suits

Hand Picked to SUIT Every Mood and Just About Every Budget Too!

$17.95 to $125

Jaunty Tailleurs
Swagger Models
Dressmaker Types
Fur-Trimmed Styles
Wardrobe Suits
Shirred Back Types
Bi-Swing Models
Single-Breasted
Double-Breasted
Detachable Capes

Tweeds, Wools, Crepes and Novelties in Sizes for Jr. Misses, Misses and Women!

¶ Suits, Suits, Suits! Chosen to bring you the highlights of this Spring Suit news. And Suits are *big* news this year. Well dressed women everywhere are making a tremendous fuss over Suits . . . for morning, for sports and for afternoon occasions. Get in step with this 1935 swing to Suits . . . and get in step the smart way, the budget-conscious way by choosing yours from St. Louis' Dominant collection . . . here Monday!

Fourth Floor

Valentine Candies



Our Homemade Candies . . . Delicious as Can Be!

Red Paper Heart Boxes

2 Pounds	*3 Pounds*
$1.29	$1.89

One Pound **65c**

¶ Candy filled Hearts . . . to win the heart of any Valentine! They're full of surprises . . . assorted caramels, pecan balls, wrapped nougats and butterscotch and many other kinds.

3-Lb. Red Satin Hearts Filled....**$1.79**
3-Lb. Red Paper Hearts Filled...**$1.00**
Chocolate Hearts Filled, 49c & 79c
Assorted Milk and Dark Chocolates!
Choc. Cream Mint Hearts, Lb. Box.**25c**

Candy Hearts, Lb. **29c**
Empty Heart Boxes, Each.**5c** to **$2.50**
Filled Satin Hearts, Ea. **$1.50** to **$7.50**

Main Floor

Platinum Ring Mountings



... of Beauty and Distinction! $50 to $75 Values

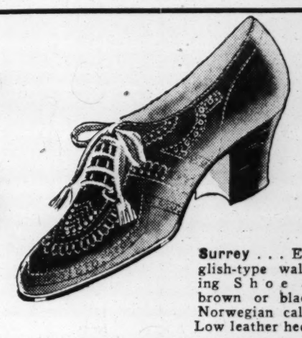
¶ Let us reset your stones in one of these scintillating mountings . . . some are set with baguette or marquise, others with as many as 16 round diamonds. Many attractive styles to choose from. $39.00

Deferred Payments May Be Arranged, Nominal Cash Payment, Balance Monthly, Small Carrying Charge.

Main Floor Balcony

Beginning Monday! Sale of Brand-New Spring

Beaux Arts Shoes



Advanced Spring Modes $8.45

$10.50 and $12.50 Values . . . Now Very Specially Offered at . . .

¶ Striking combinations of black . . . blue . . . and brown with white accents! Cloth . . . mesh . . . kid are used to interpret the newest in high-cut Regency sandals and trim spectator-type shoes! And every one specially priced to bring marvelous savings!

Surrey . . . English-type walking Shoe in brown or black Norwegian calf! Low leather heel.

All Shoes in Sizes 3½ to 9 . . . Widths AAAA to C

More Than Fifteen Styles!



Thonon . . . Trig Oxford in blue, black, brown calf with mesh inserts to match!

Brenau . . . One-eyelet tie with contrasting accents! Blue, black, brown kid.





Chalons . . . Spectator Oxford in blue, black or brown kid with light appliqued accents!

Mantell . . . Stitched T-strap sandal in sleek kid! Fashionable. In shades of blue, black or brown kid.

Ferson . . . Dress tie in a combination of patent and imported gabardine! Black or brown.

Third Floor

FOR TELEPHONE ORDERS or Adjustments Call GArfield 4500 . . . Direct, Quick Personal Shopping Service

Reichsfuehrer W
Meeting Place to
30,000 Pe

Special to the Post-Dispa
BERLIN, Feb. 4.—
ten, Berlin's oldest
the former Royal P
dergo considerable
a plan approved by
Adolf Hitler.

The scheme pursue
aim of beautifying
restoring its old, dign
of enlarging it to cre
meeting place with r
persons. To this end
vides for removal fr
of an equestrian st
Frederick William I
and of a huge granit
than a century old an
one block, from in fro
of the old museum t
the Lustgarten.

The square dates t
teenth century. It w
garden providing the
then electoral palace.
its first changes un
elector of Brandenb
the garden recons
Dutch lines. King
liam I, father of
Great, converted it
ground for his soldier

Again Becomes

One hundred year
1828, after construct
museum by Karl Fr
kel, the Lustgarten w
transformed into a g
opened to the public
garden."

The Lustgarten is b
south by the Royal
by the Elector, Fre
1443-51. The origina
undergone manifold a
most important of wh
ried out by Andreas S
1700 under Frederick
King of Prussia. On
square is bounded by
seum, a masterpiece

The famous granite
in 1827, more than se
diameter, and the
Frederick William III
to 1871, interrupted th
fine front of that bui
noble classical lines
planned to place the
sideways to the east,
thedral—the only mo
surrounding the Lust

Cathedral Is Not E

The Cathedral, the
a massive-looking bu
much appreciated by
being considered by th
ple of what is ironical
"Emperor William's b

The monument of
King will find its ne
the west side of the s
occupy part of an em
which formerly the
shots were fired to
birth of a Hohenzoller

It is further plann
the square by 15 mete
Royal Palace. Spea
able to address open
from three platforms
the Royal Palace, the
to the Old Museum ar
the monument.

PERJURP INQUIR CONSIDERE WARSHIP

Continued From

been held with Wil
he had discussed em
Homer, a Washington
fect, to get business
any fee or "fixing"
cussed.

Denials About

Testimony of ano
Thomas M. Cornbrook
wood, N. J., executive
of Gulf Industries, w
ed in part by Miss K

Testifying Friday, C
nied he had discuss
brother, Ernest T. C
meeting in Washingt
1933, at which the com
a 27-ship program
among several ship c
agreement on bidding

"Mr. Cornbrooks (T
cussed the meeting wi
immediately after t
were let," Miss Kitch
She added that Cornb
his brother as menti
of the conference.

In turn, Miss Kit
ment was challenged
Cornbrooks, who tool
this morning.

"You say you never
meeting with your bro
Cornbrooks?" Senator
asked. "I did not," he
never discussed the
with my brother."

ADVERTISEM

STOMACH

Get at the real cause.
thousands of stomach
doing now. Instead of t
up a poor digestion, the
ing the real cause of
clogged intestines or co

Dr. Edwards Olive
the intestines in a soot
way. When the bowels
ing, the
regarding the new Am
caused prices to act fav
today, although trading
closing was inactive.

BERLIN, Feb. 4.—Due
of business prices on the
considerably and closed at
day.

New York Co
NEW YORK, Feb. 4.—C
Monday; Rio No. 7, 9
4, 11c. Rio futures close
sales 2000 bags; March, 6
July, 6.60; Sept.,
Santos futures
March, 9.5
Sept., 9.59

treat
State
plies
foun
ing
sta

EAST ST. LOUIS SOCIAL EVENTS

MRS. ROBERT W. SIKKING of Oak Knoll was hostess to the Matron's Club at a bridge luncheon Thursday afternoon at the home of Mrs. C. C. Meints, 1320 Pennsylvania avenue. The guests were: Mrs. Paul Abt, Mrs. Frank Bowman, Mrs. J. L. VanNess, Mrs. Thomas M. Carter, Mrs. Charles G. Derleth, Mrs. Glenn May, Mrs. George F. Stapleton, Mrs. L. C. Haynes, Mrs. M. M. Stephens, Mrs. John A. Campbell and Mrs. Alvin C. Carpenter.

Mrs. J. M. Freels of Jacksonville, Fla., and her son Lieut. Archie Freels of Denver, Colo., will depart this week for Jacksonville after a visit of two weeks with Mr. and Mrs. Carl Pearce of North Thirty-sixth street.

Mrs. Joseph B. Campbell of Nashville, Ill. entertained guests from East St. Louis at a bridge luncheon at her home Thursday afternoon. The guests: Mrs. Finis P. Ernest, Mrs. G. Locke Tarlton, Mrs. J. Clark Waddell, Mrs. Frank Robinson, Mrs. A. B. McQuillan, Mrs. William H. Horner, Mrs. T. D. Watkins, Mrs. Robert B. Ellis, Mrs. A. C. Carpenter, Mrs. Bruce A. Campbell and Mrs. Norman Gundlach of Belleville.

Mrs. G. C. Otrich of North Sixty-sixth street sailed yesterday from New York City on the S. S. Virginia for a Panama cruise. She will be gone six weeks.

Mrs. E. H. Bottom, 546 North Fourteenth street, was hostess to members of the Coterie Club and several guests at a luncheon at her home Thursday afternoon. The following women were guests: Mrs. J. M. Freels of Jacksonville, Fla., Mrs. Carl Pearce, Mrs. Albert E. Meints, Mrs. James H. Springer, Mrs. Clinton D. Bowman, Mrs. Barth M. VanDanElzen, Miss Maude Bottom, Mrs. Emil W. Eggmann, Mrs. L. L. Marshall, Mrs. E. A. Hollman, Mrs. W. R. Rodenberger, Mrs. Edward W. Cannady, Mrs. George Wallace, Mrs. Robert R. Thomas, Mrs. C. W. Klemme, Mrs. E. R. Moore and Mrs. W. K. Norris and Mrs. J. W. Smith of St. Louis.

Mr. and Mrs. G. Locke Tarlton of Signal Hill boulevard gave a bridge and dinner party at their home last evening.

Mr. and Mrs. Richard Favreau, 1803 North Thirty-eighth street, gave a bridge party and a buffet supper at their home Thursday evening. The guests: Mr. and Mrs. William Smith, Mr. and Mrs. Joseph A. Kocher, Mr. and Mrs. James Williamson, Mr. and Mrs. Edward Watson, Miss Nora Maroney, Miss Euphrocyne Hursey, William Bilbro and Elwood Johnson.

Mr. and Mrs. Finis P. Ernest, 1320 Pennsylvania avenue, will entertain at their home this evening at the second of a series of buffet suppers.

Announcement has been made of the engagement of Miss Catherine Springer, daughter of Mr. and Mrs. James H. Springer, 1676 North Thirty-sixth street, to John W. Freels of Chicago, son of Mrs. John M. Freels of Jacksonville, Fla. The announcement was made Monday evening at a dinner party at the Springer home.

Miss Springer was graduated several years ago from Stephens College at Columbia, Mo. She is a member of Sigma Iota Chi sorority. Mr. Freels is a graduate of the School of Law of the University of Illinois. He is a member of the Pi Kappa Alpha fraternity.

The wedding will take place in April.

Mrs. Oscar White, 3233 Audubon avenue, is spending a week in Kansas City, Mo.

Mrs. Peter Lane, 414 North Eighth street, will give a tea at her home this afternoon complimenting her sister, Mrs. Cletus Heitzig of Jerseyville, Ill., a recent bride. Miss Lenadore Bass and Miss Mary Louis Ryan of Alton, Ill., and Miss Eugenia Salel of Collinsville, will assist Mrs. Lane.

Mr. and Mrs. William L. Ball will depart this week for Houston, Tex., after a visit of six weeks with Mrs. Ball's parents, Mr. and Mrs. Roy S. Faddis, 708 Post place.

Mr. and Mrs. James P. Flannery Jr., 4012 State street, gave a bridge party at their home Wednesday evening. The guests: Mr. and Mrs. George Gerold, Mr. and Mrs. Henry Zittel, Dr. and Mrs. John P. Soucy, Mr. and Mrs. Thomas Conaty and Mr. and Mrs. Harry Ekins of St. Louis. Mrs. Flannery also entertained members of her bridge club at luncheon in the afternoon.

Mrs. J. Clark Waddell of Signal Hill boulevard will give a bridge luncheon at her home Tuesday afternoon.

Mrs. James Williamson, 3999 Lincoln avenue, was hostess to her bridge club at luncheon at her home Friday afternoon. The guests: Mrs. James Fox of Collinsville, Mrs. Harold Pea of St. Louis, Mrs. Joseph A. Kocher, Mrs. Richard Favreau, Mrs. Edward Watson, Mrs. William Smith, Mrs. R. Douglas Weidman and Miss Marjorie Pea.

Miss Susie Lee Moore, 440 North Ninth street, entertained her bridge club at luncheon at her home Thursday afternoon. The guests: Mrs. Andrew W. Kurrus, Mrs. John C. Roberts, Mrs. Harold G. Baker, Mrs. Stephen D. Sexton Jr., Mrs. Charles Norton, Mrs. Theodore A. Eggmann, Mrs. Jesse J. Litsey, Mrs. Orson L. Curtis and Mrs. O. E. Schaefer.

Mrs. Herbert W. Kurrus of San Antonio, Tex., is the guest of her parents, Mr. and Mrs. W. W. Dunham of the Collinsville road.

Palm Beach Visitor



—Ashen-Brenner Photo.

MRS. MURRAY WATKINS of 619 North Fourteenth street, East St. Louis, who with Mr. Watkins is spending a month at the Florida resort.

Two Weeks Sale!

STARTING MONDAY

Optical Needs

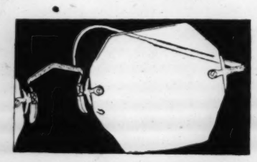


Our Entire Lines of Frames, Oxfords and Rimless Mountings Offered at Super-Savings!

¶ Renew your eyewear! Choose distinctive, smart, comfortable frames and mountings during this event! It's a "golden" opportunity to effect savings on a major scale!

Drs. Schwartz, Platz, Shank, Pollak and Landgraf . . . Optometrists in Attendance

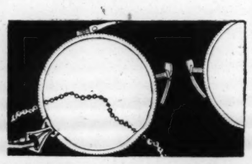
Here Are Four of the Many Extreme Values!



The Flexmore

Rimless Mountings . . . $3.15

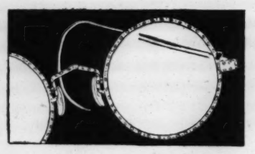
One of our most popular styles! They're flexible, white or pink gold filled types.



Oxford and Chain

Schwab Guards . . . $4.75

For the theatre . . or afternoon bridge! White gold filled and exquisitely engraved!



"Beldare" Frames

Pearltex Nose Pads . . $2.85

They'll improve your appearance! Engraved and white or pink gold filled.



Zylo Frames

Light-weight! . . . $1.49

Black simulated shell frames . . that are ideal for reading or sewing!

Main Floor Balcony

Lenses Not Included With Any of the Above Offerings

Famous-Barr Co.

OPERATED BY THE MAY DEPT. STORES CO.

4200 More L'Aiglon EYELETS

Featuring the Most Popular Models in the Previous Sale and Smart New Types! Starting Monday!

An Incredibly Low Price for Such Distinction

$2.98

Shown in an Enlarged Fifth Floor Section Because of the Unusually Huge Assortments!

Again We Do the Seemingly Impossible! We Stage a Return Engagement of the Sale That Aroused Such an Overwhelmingly Enthusiastic Response 4 Weeks Ago!

¶ The famed makers of these Frocks have positively outdone themselves! Lacy, clean-cut eyelets . . . worked and finished with extreme care . . . on soft batiste that will come up clear and fresh from countless tubbings! And the styles! They'll be the pride of your cotton wardrobe! Choose by the armful now . . . anticipate your future needs!

You'll Find the Favorites of the Former Offering . . . Plus Attractive New Models!

Dresses Suitable for Any Daytime Occasion!

Youthful Types and Flattering Models for Larger Figures!

Sizes 14 to 20 and 36 to 44 in This Comprehensive Group!



A *Sizes 16 to 44.*

B *Sizes 16 to 44.*

C *Sizes 14 to 20.*

D *Sizes 14 to 20.*

E *Sizes 16 to 44.*

F *Sizes 14 to 20.*

G *Sizes 16 to 42.*

Order by phone CALL GARFIELD 4500

These Fashion-Right Colors:

Brown, Navy, Wine, Aqua, Blush, Yellow and White

TUB FROCKS—FIFTH FLOOR

FAMOUS-BARR CO.

OPERATED BY THE MAY DEPT. STORES CO.

WE GIVE AND REDEEM EAGLE STAMPS—FEW RESTRICTED ARTICLES EXCEPTED

FEBRUARY SALES

FAMOUS-BARR CO.

OPERATED BY THE MAY DEPT. STORES CO. WE GIVE AND REDEEM EAGLE STAMPS—FEW RESTRICTED ARTICLES EXCEPTED

A MONTH OF SUPER VALUES

Our February SALE OF MEN'S SHIRTS

STARTS MONDAY...Bringing 6000 of the Very Smartest Woven Madrases and Broadcloths



They Fit So Well . . . and Are So Carefully Tailored No Wonder They're "Strangers" at This Price!

$1.95, $2.50 and $3.50 Shirts That Fairly Shout QUALITY!

$1.65

Shirts With Soft Collar Attached or 2 Starched Collars to Match!

Clipped Figures and Double Jacquards on White Grounds!

Stripes, Cords, Deep Tones! Other Patterns!

¶ If you're alert for "hot values" . . . lose no time! Here are Shirts tailored to the exacting specifications we require of our makers no matter how expert they are. Every shirt is indanthrene dyed, shrink-proof . . . and is tailored with ocean pearl buttons. The patterns and shades are as new as tomorrow's headlines . . . so smart you'll feel the urge to choose *by the armful!*

Style Note . . . 1800 Bing Crosby Shirts

Are Included. A New Soft-Collar-Attached Type in White, Blue, Tan or Gray!

Be Among the Early Arrivals!

Main Floor



Amazing!

Choice at This Almost Incredibly Low Price!

10c EACH

Crystal Cut Stemware

20,000 Pieces . . . Starting Monday!

¶ You haven't seen anything like this before at 10c a piece, we're certain! They're as different from ordinary 10c Stemware "as night is from day!" Limpid optic glass with dainty floral design and *frosted foot.* You'll want a complete set!

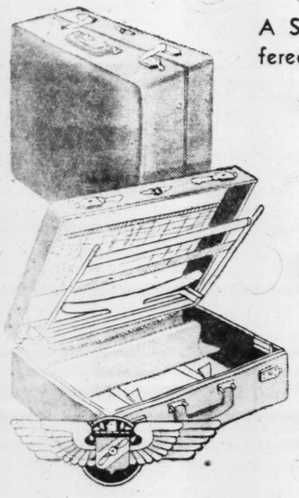
CHOICE OF:

Water Goblets . . . Low Sherbets
High Ice Creams
Wines . . . Cocktail Glasses
Footed Iced Teas
Footed Water Tumblers
Sherbet Plates . . . Fruit Juices
Salad Plates . . . Footed Whiskies

Postage Extra Out of Town; Wt. 9 Lbs. to Dozen; See Postman

Seventh Floor

Wheary Luggage



A Special Purchase Offered Starting Monday!

$18.00 Cases, at

$9.98

$22.50 Cases! $12.98

¶ Aviatrix cases . . . covered with a lightweight, waterproof, washable new fabric called "Flightex!" At $9.98 . . . roomy wardrobe cases . . . 18 inches square. At $12.98 . . . 21-inch size.

Ninth Floor

The New Wall Papers

Go Early Victorian!

Soft Green and Gray Floral Pattern.. $1.50 Roll

¶ Be sure to see these attractive new patterns before making a selection of new Spring Paper!

Paper for All Rooms, fast colors; roll.....7c
30-In. Sunfast Craftex Paper, roll 12½c
Bedroom, Living-Room, Dining-Room Paper; roll, 17c

Wall Papers—Tenth Floor



We Can't Overpraise These Spring SOCKS SALE . . . Starting Monday

30,000 Pairs of 25c and 35c Socks for Men . . . Featuring Double Soles and Toes and High Spliced Heels!

¶ Here it is, men . . . don't miss it! For variety . . . quality . . . style . . . yes, and for value, too . . . we could not duplicate this vast assortment today to retail at this amazing price. In addition to the features listed above these full-knit, colorfast Socks have elastic-ribbed, close-fitting tops. So you see it's best to act at once . . . making your selections so that your future needs will be fully covered.

Crepetones Rayons and Lisle and Rayon Mixtures From the Nation's Foremost Mills!

19c

12 Pairs $2.25

Two-Tones! Solid Shades! Clocks! Figures! New Shades!

Starting Monday at 9 . . . Be Here Then!

Main Floor

FOR TELEPHONE ORDERS or Adjustments Call GArfield 4500 . . . Direct, Quick Personal Shopping Service

PARTIES and MEETINGS

MISS HAZEL BEALL, grand chancellor of Sigma Epsilon sorority, will arrive today for her annual visit. Miss Beall will attend the first rush party of Rho chapter this afternoon, at the Park Plaza. Tomorrow she will be the guest of honor at a supper and bridge party at the Sayman Town Club. She will be entertained Wednesday evening at a waffle party at the home of the "Mother" of Rho chapter, Mrs. Amanda Seymour, 6222 Tholozan avenue. Thursday evening she will attend a meeting of Rho chapter at the Knights of Columbus Hall. The following evening all members of Epsilon, Kappa and Rho chapters will dine and dance at Hotel Coronado. Miss Beall will leave some time Saturday. On her way back to Washington she will stop at Indianapolis to visit Eta chapter.

The Young People's Club of the First Divine Science Church will give a mask ball at the Tower Grove Turner Hall, Grand boulevard and Juniata street, Saturday. Max Schmidt, 3877 Hartford street, is in charge of entertainment.

The St. Louis Unit of the Junior Hadassah will give its fourteenth annual informal dance tonight at the Municipal Auditorium. The proceeds will go toward the maintenance of the Children's Village, Meier Shfeyah, in Palestine. Miss Bertha Sokolik is chairman of the dance committee.

Mrs. A. E. Jones, 5137 Northland avenue, will give a linen shower this afternoon for Miss Peggy Tobin, whose marriage to Mark Jones will take place April 27.

St. Boniface Dramatic Club will present a comedy, "Here Comes Charlie," this afternoon at St. Boniface Hall, Michigan avenue and Schirmer street. A dance will follow the performance.

The Married Ladies' Sodality of the parish will give a card party Wednesday at 1:30 p. m. in the parish hall.

Delta Theta Kappa sorority will give a dinner dance at Hotel Chase Thursday.

Alpha chapter of Phi Tau Delta sorority recently initiated Miss Ruth Pemberton, Miss Alice Jones, Miss Jeanne Thomas, Miss Rose Brueggman and Miss Muriel Roach.

Mrs. Samuel Ross Abrams will sponsor a benefit card party at the Muicians' Club, 3535 Pine street, Sunday, Feb. 4, at 2 p. m.

The Sisterhood A. B. Y. will hold its annual show and dance next Sunday evening at 7:30 o'clock at Shaare Zedek Center.

The St. Louis Dental Assistants' Society will hold a dinner meeting at the Saum Hotel tomorrow at 6:45 p. m. Special Valentine entertainment has been arranged. The subject for discussion is ancient dentistry.

Phi Tau Omega sorority will give its first spring party, an informal tea, at the Saum Hotel today.

Officers of Rosati-Kain Alumnae Association will entertain members at a Valentine tea after the monthly business meeting today. The association will sponsor a card party Saturday afternoon for the benefit of Rosati-Kain High School.

Alpha chapter of Phi Kappa Sigma Sorority will give a tea at the Park Plaza at 2 o'clock today for the following rushees: Miss Rita Duddy, Miss Alice Bennett, Miss Rosemary Kendrick, Miss Eleanore Breitmeyer, Miss Pauline Sabelman, Miss Lois Radzon, Miss Willdine Sparks, Miss Vern Koch, Miss Jean Stocker, Miss Drucy Devereaux, Miss Alice Tannert, Miss Mary Carriere, Miss Dian Cassimus and Miss Norma Stucke.

St. Ann's Guild will sponsor a card party for the benefit of Cenacle Convent Saturday at 2 p. m. at the Queen's Daughters' Home, 3730 Lindell boulevard.

The class of 1934 of St. Mark's School will give a dance at St. Mark's Hall Feb. 27 at 8:30 p. m.

The Ladies' Auxiliary, B. P. O. Elks, No. 9, will hold its monthly luncheon at 12:30 p. m. tomorrow, to be followed by a business meeting at 2 p. m. There will be a party later in the afternoon to which members are requested to bring articles of clothing for needy infants. Miss Mayme Dickmann, president, will preside.

Fontbonne Mothers' Club will give a card party and style show at 2 p. m. Friday in the cafeteria at Wydown and Big Bend boulevards. Spring clothes will be displayed with students of the college and academy serving as models.

Miss Helen Ebeling, president of St. Alphonsus High School Alumnae, has appointed the following committee chairmen to assist her at a card party to be given at the Missouri Athletic Association Frinight night at 8 o'clock: Miss Florence Mallon, table prizes; Mrs. John Concannon, attendance prizes; Miss Isabel O'Hara, cards; Miss Helen Smith, cakes; Miss Mary Stretch, candy; Miss Marguerite Corkery, tallies; Miss Leah Sain, tickets; Mrs. Raymond Moore, publicity.

Students of the St. Louis College of Music, 5223 Cabanne avenue, will give a recital and tea Saturday at 3:30 p. m. Those on the program: Miss Lou Ellen Barr, Miss Martha Ruth Gould, Miss Barbara Jean McCulloch, Miss Montabelle Foster, Miss Marjorie Joe Bonewits, Miss Jane Covington, Miss Marjorie McCulloch, Miss Angela Frachia, Miss Ruth Stolz, and Miss Elizabeth Wilcox.

Chi chapter of Theta Iota Sigma sorority will give a breakfast for

In School Activities





—Ashen-Brenner Photo.

MISS ALICE UNDERWOOD (above), daughter of Mr. and Mrs. Charles Underwood of De Soto, who will sing at the Maryville College Musical, Wednesday afternoon at the school.

—Gerhard Sisters Photo.

MISS ELSIE HOBELMAN (below), daughter of Mrs. Rose Hobelman, 3656 Russell boulevard, who will take part in the St. Louis University Playhouse Club's production, "Three Cornered Moon," which will be given in the university auditorium the nights of Feb. 21 and 22.

rushees this morning at the Park Plaza. The series of parties began with a Valentine tea Wednesday at the home of Miss Lydabelle Reiber, 846 Pennsylvania avenue.

McKinley Mothers' Club will give a tacky dance at the German House Friday night at 8:30 p. m.

Sunshine Club will sponsor a card party Friday at 1:30 p. m. at Mt. Moriah Hall, Garrison and Natural Bridge avenues. The party is for the benefit of the Children's Home Society of Missouri, 4427 Margaretta avenue.

Mr. MAN!



...how long is it since you HAD YOUR PHOTO taken

FORGOTTEN all about it, haven't you? Your dear and near ones haven't, tho—they want your picture. We've made it so easy—so inexpensive for you to just drop into our studio anytime and let our expert photographer take a splendid character photograph of you.

THIS WEEK ONLY

3 8x10 pictures of YOU . . $2

AND A GOLDEN-TONE MINIATURE PHOTOGRAPH

Unmounted, ready for Framing

((just the thing for "that certain person's dresser"!))

NO APPOINTMENT NEEDED

Photograph Studio Located on Basement Economy Balcony

Famous-Barr Co.
Basement Economy Store
Operated by the May Dept. Stores Co.
We Give and Redeem Eagle Stamps

February Sale of Furniture

Is Now in Full Swing on the Basement Economy Balcony

¶ Affording extraordinary savings on Living-Room, Bedroom and Dining-Room Suites and small pieces, as well as bedding.

FAMOUS-BARR CO.'S BASEMENT ECONOMY STORE

We Give and Redeem Eagle Stamps — Operated by The May Dept. Stores Co.

Style-Arch Shoes For Spring! $4

¶ "Londonia" . . . graceful, covered heel Oxford with clever underlay and stitched treatments. 4 to 11 . . . AAAA to D.



Basement Economy Store

Full-Fashioned Hosiery

In an Amazing Offering That Begins Monday! Featuring Spectacular Savings That Will Thrill Thrifty Women!

These Are Very Slight Irregulars of 79c to $1.00 Grades! Pair at

51 and 45 Gauge Sheer Chiffons of RINGLESS Construction and Heavier Kinds for Service Wear!

¶ An offering of such magnitude comes but so seldom that the obvious thing to do is to stock up generously from this group! These Hose have a wealth of subtle flattery for the ankles . . . wanted features that are typical of hose much higher priced . . . and though they are exquisitely sheer, they are practical as well!

50c

6 Pairs for $2.90

"Maid-O-Silk" and Other Popular Brands Included in This Group!

With Picot Edge Tops! Cradle Soles and French Heels! All of Pure Thread Silk, Some Are Lisle-Reinforced!

¶ The imperfections consist of misweaves that are almost microscopic in size and will not impair the beauty or the wearing quality of these hose! Featured in a wealth of medium or dark shades for afternoon or evening wear. Sizes 8½ to 10. Monday is the day . . . and remember, choosing more than one pair of a shade is an added economy.

Basement Economy Store

79c to $1.39 SILKS and SYNTHETIC FABRICS! Yard

In a February Sale That Begins Monday at 9 A. M.!

59c to 69c Remnants

Specially Offered! Yard

39c

1 to 5 yard lengths of Silk Crepe in light and dark shades or French Crepe in pastel shades.

- Print Spring Silks!
- Plain Acetate Crepe!
- Silk and Acetate!
- White Check Rayons!
- Soft French Crepe!
- Silk Flat Crepe!
- Rayon Plaid Taffeta!

¶ Examine the line-up above . . . check the extreme savings . . . note your wants for Spring and hurry to share in this thrilling February event.

64c

59c to $1 Remnants

Specially Priced, Yard

44c

Panne Satin, Celanese Taffeta, Silks and Rayons, in 1 to 3 yard lengths. Wanted colors and patterns.

Noted Belding's $1.29 Pure-Dye Crepe—Special at . . . 88c Basement Economy Balcony

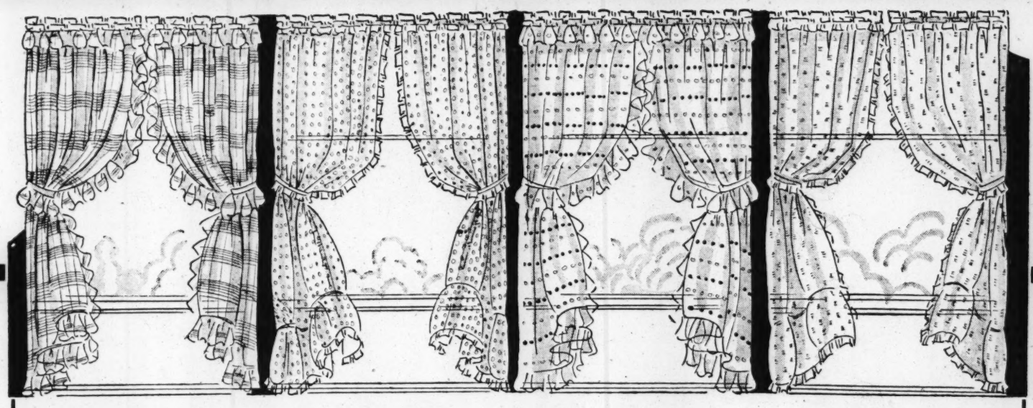
$6.95 Da-Bed Mattresses

Soft and Comfy!

$5.29

¶ Rolled edge, double-size Mattresses filled with cotton linters and covered with colorful cretonne.

Basement Economy Balcony



Axminster Oval Rugs

27x36-In. Size!

$1.54

¶ Attractively made from carpeting remnants and with fringed ends. Variety of color combinations.

Basement Economy Store



For Young Valentines!

Silk Print FROCKS

In Smart Styles for Girls . . . 7 to 14!

$1.95

¶ Newly arrived, bright silk Frocks in straightline and flared skirt styles. Trimmed with white collars and cuffs.

Basement Economy Store

$1 to $1.45 Curtains

Exceptionally Low Priced Beginning Monday! Choose From 2000 Sets!

Priscilla or Colonial Flounce Type Curtains!

¶ Provide your windows with a new outlook for Spring from this comprehensive group of dainty, ruffled Curtains. Splendidly made of good quality curtaining that is truly exceptional in this low price range!

77c

Complete With Tie-Backs & Ready to Hang!

¶ The wide selection of patterns and colors will enable you to find YOUR favorites with ease. Colored figures on cream grounds . . . cushion dots . . . and pastel shades included in this group!

$4 Ready-Made Drapes

Lustrous rep, brocaded and other weaves . . . with pinch-pleated tops . . . lined . . . complete with tie-backs.

$2.98

Priscilla Curtains

$1.98 Ruffled Curtains that are extra wide and 2½ yards long of woven marquisette . . . with deep ruffles. Ready to hang.

$1.19

$1.49 Curtain Panels

Beautiful Lace Curtain Panels in popular weaves and attractive tailored designs. Deep ecru shade.

88c

36x72 Opaque Window Shades, Each . . . 33c
Slight seconds of 65c grade! Complete with brackets.

25c Colorful Printed Cretonnes, Yard . . . 17c
Chintz designs in cream grounds or warp effects.

Reversible "Terry" Cloth, Yard 33c
Seconds of 65c grade! Floral printed patterns.

49c Drapery Damask, 36-In., Yard 29c
Slub or brocaded designs . . . wanted colors.

$1.85 Lace Curtain Panels, Ea. $1.39
Shantung weaves . . . 60 inch loom-width . . . 3 designs.

65c French Marquisette Panels, Each . . 39c
Three-tuck style . . . with deep bottom hems.

Basement Economy Balcony

Cannon Sheets

Regularly $1.19! Offered Monday at

98c

¶ Fully bleached, seamless Sheets . . . 63x108 or 72x99 in. sizes. Free from dressing, hemmed, ironed and ready for use.

39c Seersucker

Yard . . **24c**

Woven plaids and checks in beautiful color combinations. 36 inches wide.

Cannon Towels

38c Value! . . **25c**

Thick, double-thread Bath Towels with striped borders. 22x44-inch size.

Prints, Yard, 16c

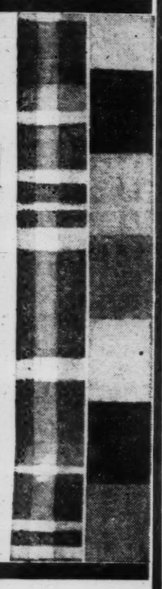
Vat-dyed, charming prints . . . high-count quality. 36 inches wide.

Br'deloth, Yd. 18c

29c value! Remnant lengths of colored, mercerized cotton broadcloth.

Basement Economy Store

hoes

ment Economy Store
ry
Women!
er Popular
is Group!
Cradle Soles
Pure Thread
inforced!
sweaves that are
ll not impair the
these hose! Fea-
dark shades for
½ to 10. Monday
osing more than
onomy.
ment Economy Store

xminster
val Rugs
x36-In. Size!
$1.54
actively made from
ng remnants and
ringed ends. Variety
combinations.
ment Economy Store
annon
heets
gularly $1.19!
red Monday at
98c
bleached, seamless
. . . 63x108 or 72x99
es. Free from dress-
emmed, ironed and
or use.
Seersucker
. . 24c
plaids and checks
utiful color combi-
s. 36 inches wide.
non Towels
. . 25c
double-thread Bath
with striped bor-
2x44-inch size.
s. Yard. 16c
ed, charming prints
igh-count quality.
es wide.
cloth. Yd. 18c
lue! Remnant
of colored, mercer-
tton broadcloth.
ment Economy Store



By a Member of the Post-Dispatch Sunday Magazine Staff

ROCCO URGO, a Chicagoan, was haled into court one day last year at his wife's instance. After she'd had her say, the Judge granted a series of injunctions per Mrs. Urgo's petition. Urgo was peremptorily ordered not to enter his house by the chimney without "Boo!" at his wife. He was further enjoined from tossing things that come down the flue and from shouting the same. Mrs. Urgo had declared were things that made shivers run up her spine. "And well they might," the Judge was heard to mutter, he added something about granting her a divorce if she wanted one.

This incident is not out of the hectically imaginative fiction writings of a James Hilton. It actually happened. What is more, it is only one of many such events that have transpired in the courtrooms of the United States during the past year. Some of them were generally heralded at the time of their occurence, but only a few; for the most part they have gone to join the classic forgotten brother-cases in the hundreds upon thousands of pages that have been transcribed by bored court stenographers during routine trials.

One fertile source of such anecdotes is Municipal Court Judge Joseph B. David of Chicago, who was asked to rule on the question of naked tableaux vivants at the World's Fair last summer. Previously, Sally Rand, the fan dancer, was up before Judge David, charged with indecent exposure, he had put himself down as a champion of the fine arts by dismissing the charges, with the comment: "Some people would put pants on a horse!"

When Peggy Hahn was brought before Judge David, she had been taking the part of Olympia in a tableau vivant, representing Manet's famous reclining nude; the exhibit was of the famed Streets of Paris concession. Judge David's comment was in the tradition of his earlier utterance. "There is too much prudery around here. There is nothing indecent about the human body. There is evil only to those with evil thoughts." But he went on from there. He stipulated that Miss Hahn might continue to be the nude Olympia in the tableau, only she must keep still. If she waved to spectators, that would be vulgar and she would be liable to prosecution.

ANOTHER Chicago Judge, Joseph B. Sabbath, gave an opinion while granting a divorce to 200-pound Donald Verkler.

"What did she do?" the Court asked the plaintiff.

"She threw hot grease at me," Verkler said ruefully.

"Don't you know," the Judge admonished him gravely, "that the common law still gives a man the right to chastise his wife moderately if she misbehaves? Why didn't you spank her? That's what I'd have done."

An interesting precedent was set in Judge John J. Gregory's court in Milwaukee during another domestic case. The wife, Mrs. Herman Buchholz, was suing her husband, a manufacturer, for divorce. During a temporary alimony hearing, Mrs. Buchholz's attorneys brought forward a suggestion for compromise. If Buchholz were instructed to fire his secretary, they said, Mrs. Buchholz would agree to return to her husband. (She said that her husband was accustomed to working late at night, taking his secretary to dinner and then driving her home in his automobile.) Judge Gregory's opinion was given freely. A Circuit Court Judge cannot compel a married man to discharge his private secretary, he ruled. And the judgment stood.

There have also been severe judgments with an element of humor. Judge Edward Hanify, sitting in a New Bedford, Massachusetts, court, fined Octave Benjamin, a 54-year-old storekeeper, $1000 for stealing two kisses. Benjamin was instructed to pay the fine to his victim the next time she came into his store . . . but, apparently there is no stock price for unsolicited kisses in the courts of the country, for in Cleveland, when a woman sued for $25,000 as compensation for one stolen kiss, she was awarded only six cents.

There is a certain satisfaction, however, in discovering that some Judges are as severe with themselves as they are with others. Judge King Dunn of Etowah, Tennessee, brought charges against himself in his own court, pleaded guilty and fined himself five dollars—which he promptly paid out of his own pocket. Judge John Goodhouse of Pierre, South Dakota, was even more rigorous in his self-chastisement. After getting into a fight with a neighbor, Judge Goodhouse brought himself to court, fined himself $10 and locked himself up in jail for 30 days.

Such courage may be inspiring to disciples of common law, but they are as nothing compared with the case of Neno Oliver, who did more than go through fire and water for his wife—who had gone through her share of fire water. Mrs. Oliver was arrested when the man with whom she was driving in an automobile was picked up for driving while intoxicated.

She, too, was charged with drunkenness and ordered to appear in a Denver police court.

BUT when the day for the trial came, she was ill and unable to appear. Her husband came in her stead and when the case was called by Judge Alvin H. Pickens, he came forward and gave his explanation. The Judge asked Oliver whether he would be willing to take his wife's punishment for her. The husband agreed, not knowing it would be a generous dose of castor oil, Judge Picken's favorite remedy. And Neno Oliver took it.

The man who created the character, John Bull, is responsible for an aphorism with which many laymen have been warned at one time or another; he said, "The law is a bottomless pit." Never was that catchword borne out more succinctly than in the case of Edward Hrdlicka, a Chicago attorney, who was sued for divorce in Judge Rudolph Desort's court. Hrdlicka was forced to agree during the proceedings that if he ever decided to commit suicide he would first tell his wife, so that she could get a court to enjoin him to keep right on living. This was a compromise measure. Mrs. Hrdlicka had asked the Court to give her an injunction so that her husband could never commit suicide, but the court ruled that the injunction could not be given until the lawyer gave notice of intention to do so. Thus it is implied that if Hrdlicka ever wants to die, wilfully and maliciously, he must first inform his wife, then get it over with quickly before she has a chance to get the injunction served on him.

It was in Chicago that Adolph Schnidzel was ordered to pay $10 for doing in a cat with a niblick; the cat was frightening his canary. In Chicago also the aforementioned Judge Sabbath pronounced that "a woman's right to talk is her prerogative"; he gave Mrs Etta Rohr permission to phone her husband whenever she wants to and to say anything she pleases to him, adding: "The right (of free speech) is especially important to this woman, who had practised it for 20 years of married life without restraint." But the poetry of the law may raise its head outside of Chicago, too, as it did when Justice Gray Haddon of Richmond, Virginia, stated that flowers are not luxuries, but household necessities. Some of the poetry went out of this decision when it was added that flowers are in a class with eggs, wood, oysters, game and vegetables. Here it may have been the spirit that called blossoms a need; the letter of the law called them "family supplies."

Although some of the above cases reflect judicial individualism, it would be unfair to assume that most courtroom humor comes in from the Court. Judge Harry Sewell of Los Angeles was the only Judge last year who was taken to the psychopathic ward for observation after conducting an insanity hearing. Plaintiffs are responsible for most of the anomalies that occur; plaintiffs and juries.

IN Philadelphia, for instance, Miss Jean Marsh got $3500 damages because she could no longer smell an onion. In Elmira, N. Y., Lovell Short got the same amount for not being able to stop crying since he was hurt in an accident. In Kansas City, Kansas, Winthrop Williams asked $25,000 because he had lost the ability to whistle, and in Burlington, North Carolina, two men whose car was smashed by a freight train said the railroad was responsible because the locomotive engineer had been busy flirting with a girl at the roadside and hadn't whistled.

There is no end to curious suits. A Muskogee, Oklahoma, physician sued the telephone company for listing him in the directory as a paper hanger. Mrs. Nellie Murray filed suit in Salem, Massachusetts, to recover $380 from the brother of the man she had buried instead of her husband, who disappeared in 1929. In Pittsfield, Massachusetts, a farmer got $50 damages because his cow's tail was bitten by a dog. The dog was a stray and the county had to pay the damages. In Denver, L. W. Ross was ordered to pay alimony to his own daughter because he owed money

(Concluded on Page 7.)

L
**
CENTS.
D
ED
Y
OUT
HEARD
D CRY
Betty Gow,
new Infant
There That
eclares, Em-
t Her Friend,
n, Was Not
ate.
TORY
IE LADDER
oard and Va-
r Exhibits
ed" — Com-
mmation —
eral Wilentz
r the State
N. J., Feb. 11.—
hief of counsel
Hauptmann, to-
to the jury to
of the charge
indbergh baby.
y Hauck, Pros-
n County, who
y of the State's
it had conclu-
mann's guilt.
n criminal law-
summation this
diately after-
ed at 4:36 p. m.
avid T. Wilentz
ate tomorrow.
ask with a feel-
responsibility,"
an readily ap-
ing to the pros-
minds there
at this defend-
original conten-
job," Reilly, in
argument, de-
ergh was stab-
by those who
n he flung out
Betty Gow, the
nd charged she
aside from the
w the baby was
on the night of
Ollie Whateley,
d, who he said
og which failed
aby was taken.
Condon.
Dr. John F.
e" of the ran-
hind something
unholy," Reilly
ansom payment,
"I can't con-
r in the world
en missing for
to come in con-
n who is going
y that wouldn't
and killed the
money out of
have torn him
who holds his
art, who tries
ot to crack and
man charged
unconsciously
make a mis-
and that, Col.
you have done
a "Plant."
ged the kidnap-
plant" and that
ken from the
e window.
picked that
rib," he cried,
mn word, the
new that child
that person."
absence of fin-
ery to suggest
ervant" wiped
h in this case,"
bbed out many
with it. They
ne swiftly, and
the others in
nd of retribu-
2, Column 2.

HITLER TO ENL OLD BERLIN

Reichsfuehrer W Meeting Place to 30,000 Pe

Special to the Post-Dispa
BERLIN, Feb. 4.—
ten, Berlin's oldest
the former Royal P
dergo considerable
a plan approved by
Adolf Hitler.

The scheme pursue
aim of beautifying
restoring its old, dign
of enlarging it to cre
meeting place with r
persons. To this end
vides for removal fr
of an equestrian st
Frederick William I
and of a huge granit
than a century old an
one block, from in fro
of the old museum t
the Lustgarten.

The square dates t
teenth century. It w
garden providing the
then electoral palace.
its first changes unc
elector of Brandenb
the garden recons
Dutch lines. King F
liam I, father of
Great, converted it
ground for his soldier

Again Becomes

One hundred years
1828, after constructi
museum by Karl Fr
kel, the Lustgarten w
transformed into a g
opened to the public
garden."

The Lustgarten is b
south by the Royal
by the Elector, Fre
1443-'51. The origina
undergone manifold a
most important of wh
ried out by Andreas S
1700 under Frederic
King of Prussia. On
square is bounded by
seum, a masterpiece

The famous granite
in 1827, more than se
diameter, and the
Frederick William III
to 1871, interrupted th
fine front of that bui
noble classical lines
planned to place the
sideways to the east,
thedral—the only mo
surrounding the Lust

Cathedral Is Not F

The Cathedral, thc
a massive-looking bu
much appreciated by
being considered by t
ple of what is ironical
"Emperor William's b

The monument of
King will find its ne
the west side of the s
occupy part of an em
which formerly the
shots were fired to
birth of a Hohenzoller

It is further plann
the square by 15 mete
Royal Palace. Spes
able to address open
from three platforms
the Royal Palace, the
to the Old Museum ar
the monument.

PERJURP INQUIF CONSIDERE WARSHIP

Continued From 1

been held with Wil
he had discussed em
Homer, a Washington
tect, to get busines
any fee or "fixing"
cussed.

Denials About

Testimony of ano
Thomas M. Cornbrook
wood, N. J., executive
of Gulf Industries, w
ed in part by Miss K

Testifying Friday, C
nied he had discuss
brother, Ernest T. C
meeting in Washingt
1933, at which the com
a 27-ship program
among several ship c
agreement on bidding

"Mr. Cornbrooks (T
cussed the meeting wi
immediately after t
were let," Miss Kitch
She added that Cornb
his brother as menti
of the conference.

In turn, Miss Kitc
ment was challenged
Cornbrooks, who tool
this morning.

"You say you never
meeting with your bro
Cornbrooks?" Senator
asked. "I did not," he
never discussed the s
with my brother."

ADVERTISEM

STOMACH

Get at the real cause.
thousands of stomach
doing now. Instead of tr
up a poor digestion, the
ing the real cause of t
clogged intestines or ec
Dr. Edwards' Olive
the intestines in a soot
way. When the bowels
ing the normal func

PARIS, Feb. 4.—
regarding the new Am
caused prices to act fav
today, although trading
closing was inactive.

BERLIN, Feb. 4.—Due
of business prices on the
considerably and closed at
day.

New York Co
NEW YORK, Feb. 4.—C
Monday; Rio No. 7, 9¼
4, 11c. Rio futures close
sales 2000 bags; March, 6
July, 6.60; Sept., 6.
Santos futures
March, 9.5
Sept., 9.59

PARTIES MEETIN

MISS HAZEL Bl
chancellor of Sig
sorority, will arr
her annual visit. M
attend the first rush
chapter this afternoor
Plaza. Tomorrow sh
guest of honor at a
bridge party at the S
Club. She will be
Wednesday evening
party at the home of
of Rho chapter, Mrs.
mour, 6222 Tholozan a
day evening she will a
ing of Rho chapter a
of Columbus Hall.
evening all member
Kappa and Rho chap
and dance at Hotel C
Beall will leave som
day. On her way bac
ton she will stop at I
visit Eta chapter.

The Young People's
First Divine Science
give a mask ball at
Grove Turner Hall,
vard and Juniata str
Max Schmidt, 3877 Ha
is in charge of entert

The St. Louis Unit
Hadassah will give
annual informal danc
the Municipal Auditor
ceeds will go toward
ance of the Childr
Meier Shfeyah, in Pa
Bertha Sokolik is cha
dance committee.

Mrs. A. E. Jones, 5
avenue, will give a
this afternoon for Mi
bin, whose marriage t
will take place April

St. Boniface Dram
present a comedy, "
Charlie," this afternoc
face Hall, Michigan
Schirmer street. A d
low the performance.

The Married Ladie
the parish will give
Wednesday at 1:30 p.
ish hall.

Delta Theta Kappa
give a dinner dance a
Thursday.

Alpha chapter of P
sorority recently i
Ruth Pemberton, Mis
Miss Jeanne Thoma
Brueggman and Miss

Mrs. Samuel Ross
sponsor a benefit car
Muicians' Club, 3535
Sunday, Feb. 4, at 2

The Sisterhood A. I
its annual show an
Sunday evening at 7
Shaare Zedek Center.

The St. Louis Den
Society will hold a d
at the Saum Hotel
6:45 p. m. Special Vi
tainment has been a
subject for discussic
dentistry.

Phi Tau Omega sor
its first spring party
tea, at the Saum Hote

Officers of Rosati-K
Association will enter
at a Valentine tea aft
ly business meeting t
sociation will sponsor
Saturday afternoon f
of Rosati-Kain High

Alpha chapter of P
ma Sorority will give
Park Plaza at 2 o'cl
the following rushees
Duddy, Miss Alice F
Rosemary Kendrick,
Breitmeyer, Miss P
man, Miss Lois Radz
dine Sparks, Miss Ve
Jean Stocker, Miss
ereaux, Miss Alice T
Mary Carriere, Miss I
and Miss Norma Stu

St. Ann's Guild w
card party for the b
acle Convent Saturdi
at the Queen's Dau
3730 Lindell boulevar

The class of 1934
School will give a d
Mark's Hall Feb. 27

The Ladies' Auxili
Elks, No. 9, will hol
luncheon at 12:30 p.
to be followed by a
ing at 2 p. m. There
ty later in the after
members are reque
articles of clothing
fants. Miss Maym
president, will presid

Fontbonne Mother
give a card party a
at 2 p. m. Friday in
at Wydown and Big
vards. Spring clothe
played with students
and academy serving

Miss Helen Ebeling
St. Alphonsus High
nae, has appointed
committee chairmen
at a card party to b
Missouri Athletic As
night night at 8 o'clo
ence Mallon, table pri
Concannon, attendan
Isabel O'Hara, cards
Smith, cakes; Miss
candy; Miss Margue
tallies; Miss Leah
Mrs. Raymond Moor

Students of the St.
of Music, 5223 Cab
will give a recital a
day at 3:30 p. m.
program: Miss Lou
Miss Martha Ruth Go
bara Jean McCulloch
belle Foster, Miss
Bonewits, Miss Jan
Miss Marjorie McCull
gela Frachia, Miss R
Miss Elizabeth Wilco

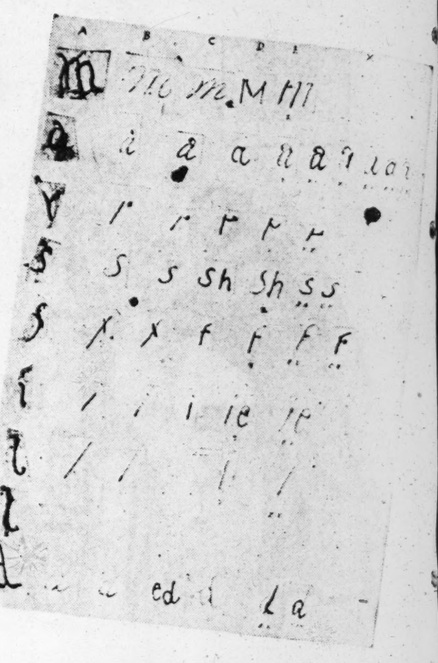
Chi chapter of The
sorority will give a



Cell structure of oak (above) and elm (right) under the microscope.

How Science Forced a Conviction in the Famous Magnuson Bombing Case

The Three Experts Who Met at the Hauptmann Trial and the Chain of Proof They Forged From Scraps of Wood and Iron.



Letters from bomb address in upper left enclosure, and letters from suspect's writing at right and below.

By R. G. LYNCH

A Special Correspondent of the Post-Dispatch Sunday Magazine

MILWAUKEE.

THREE men of science met recently in Flemington, New Jersey. By day, they were under the eyes of all the world, for they were star witnesses against Bruno Richard Hauptmann. In the evening, outside the courtroom, they had much to talk about, for 11 years ago they convicted a man in one of the most scientific trials on record.

They were Arthur Koehler of the United States Forest Products Laboratory at Madison, Wis., who testified at Flemington that the kidnaper's ladder and a floor board in Hauptmann's attic came from the same piece of lumber; John F. Tyrrell of Milwaukee, who declared the handwriting of Hauptmann's samples and the kidnap notes "identical," and Albert S. Osborn, who pronounced the evidence against Hauptmann as writer of the notes "irresistible, unanswerable, overwhelming."

In 1923, in the case of the "Marshfield Yule Bombs," though their testimony was as striking, the stage had not been set by international interest. But their solution was so dramatic that the Postoffice Department displayed the evidence in the Philadelphia Sesquicentennial Exposition.

A package inscribed "Do not open before Christmas" was mailed in December, 1922, to James A. Chapman, a farmer of Wood County, Wisconsin. When he cut the string, with Mrs. Chapman looking on, hell belched forth. Chapman saw red stains spreading over his wife's apron, saw her falling, and reached out to help her—but only a part of his right hand was there. Mrs. Chapman died. Chapman survived.

Only bits of wood and metal and scraps of paper remained of the bomb, and only suspicion existed of the maker, but science named the murderer just as surely as though he had written his return address on the package. A jury thought so, at any rate.

Chapman, an old resident of the community and chairman of the county board, apparently had not a real enemy in the world. The only friction of any sort that his neighbors recalled had been with one John Magnuson, another farmer, over a drainage project of which Chapman was a commissioner. It was hardly a killing matter, but Magnuson had talked about his 30-30 going "peck-peck-peck" when the dredge reached his land, and the dredge had blown up mysteriously when it got within 20 rods of his line, so the postoffice inspectors decided that he was the only suspect in the murder and locked him up.

The torn paper wrapper of the "Christmas package" was pieced together. The address read, "J. A. Chapman, R. 1, Marsfilld, Wis." in printed script. One end of the bomb was found intact and enough pieces were dug from the walls and ceiling to reconstruct the infernal machine.

It consisted of a piece of white elm about 14 inches long and an inch and one-quarter square, with a hole bored through it lengthwise to receive a brass tube containing a wagon bolt inside of a coil spring. A slot in one edge of the block held a triangular steel trigger, with one notch that fitted under the head of the bolt, and another, in its outer edges for the wrapping cord. When the package was tied up, the trigger would force the bolt back, compressing the spring, and cock the bomb as one cocks a rifle.

At the end of the wagon bolt, a small firing pin was fastened so the bolt, when released, would drive it into the cap of a shotgun shell from which the paper part had been cut away.

A SHORT piece of gas pipe, with a coupling and a small collar, was screwed on the end of the block as a container for the explosive, which was identified as picric acid, made by the Government from wartime T. N. T. for the use of farmers in blasting stumps. A detonating cap evidently had been buried in the explosive.

With the bomb reconstructed, the investigators turned to Magnuson's farm in search of evidence that he had made it. Magnuson laughed at the suspicion, saying that no man would commit murder over a drainage argument. He knew his rights under the law but he gave the officers free access to his premises.

"Did you ever work white elm on your lathe?" he was asked.

"No," he replied. "I never had any on the place—ash, oak and hemlock, but no white elm."

When they asked about pens in his home, he produced his son's broken fountain pen and said that his daughter had another, which the officers obtained from her. A bottle of black ink was found in the house.

Magnuson had a fine workshop. The searchers found a variety of tools and materials—lengths and couplings of iron and lead pipe; pieces of wood, but no elm; a dismantled brass bed, some of the tubing of which corresponded to the piece in the bomb; and a set of coil springs from a mail order house. More significant discoveries were the brass end of a shotgun shell with the cap exploded and a box of picric acid blasting sticks. Both might have been found on any farm of the neighborhood, except that the paper had been cut away from the shell as if it might have been used to test the bomb, and that some of paper-wrapped blasting sticks had been broken open and emptied.

Before they left, the investigators swept up the sawdust under the lathe, and one of them removed a triangular trip from a gas engine because it looked something like the trigger in the bomb.

Theodore Brazeau, "the little giant of Wisconsin Rapids," was named special prosecutor. The prospects of conviction seemed very slim. The evidence appeared wholly circumstantial and Brazeau knew from experience that it would not impress a jury of Wood County farmers. Persons in the community were indignant that Magnuson was kept prisoner on such flimsy evidence. The veteran court stenographer who took the testimony at the preliminary hearing was outspoken among friends, calling it an outrage and expressing firm belief in the defendant's innocence. The defendant's attorney told his familiars, "The man is innocent. If they convict that fellow I'll never take another case."

Brazeau surveyed his evidence. The partly reconstructed bomb, the heterogenious collection from Magnuson's premises, and some samples of the prisoner's handwriting. He could not go before a jury with that; in fact, he was not sure of Magnuson's guilt himself. He sent the bomb wrapper and handwriting samples to Tyrrell and asked the Milwaukee man to enlist other leading experts. Then he took the sawdust, the bomb trigger and the gas engine on a trip down to Madison to see if Prof. J. H. Matthews, head of the University of Wisconsin chemistry department, could help him.

Magnuson was still laughing when his trial began. Neither he nor his counsel had much doubt of the outcome. The prisoner watched with a broad grin while Brazeau scattered exhibits—mostly "junk" from Magnuson's workshop—over the surfaces of two broad tables. He chuckled at the testimony of the handwriting experts and looked around to see if the jurors were getting as much of a kick out of the scientific palaver as he was. The jury, however, was not watching him. Its interest had been gripped, and continued to be held, by the presentation of scientific evidence so graphically that farmers and housewives could understand.

Tyrrell, Osborn and Jay F. Wood of Chicago identified the bomb address with Magnuson's writing, while the jurors followed the explanatory testimony by means of photographic copies of the experts' worksheets. Prof. Stromberg of the University of Minnesota testified that the address evidently had been written by a Swede, as Marshfield would be pronounced "Marsfilld" by a Swede and it had been written that way not only on the bomb but also in every sample written by Magnuson.

Francis S. Du Pont, a Milwaukee chemist, testified that the ink of the address on the bomb wrapper was a mixture of standard brands of black and blue-black inks, identical with the mixture in the fountain pen of Magnuson's daughter, which evidently had been filled with black ink at home and refilled, when partly empty, with blue-black ink at school.

Koehler, of the forest products laboratory, swore that there was elm among the sawdust found under Magnuson's lathe and produced pictures of the cellular structure of different woods to show the jury how easy it was to tell them apart under a microscope.

While these men were testifying, Prof. Matthews and Prof. David Fahlberg, University of Wisconsin metallographer, were having a field day. They had gone to the trial prepared to testify about the bomb trigger and the gas engine trip and, while awaiting their turn, had discovered the box of pipe and other odds and ends collected in Magnuson's workshop. Fortunately, they had with them a metallographic microscope and with it they rigged up a metallographic camera, working all night in a hotel room to do it. Then they went to work.

WHEN the time came, Prof. Fahlberg explained to the jury that in examinations of 10,000 to 15,000 pieces of iron and steel he had never found two whose crystalline structure was the same unless they had come from the same pouring of metal and been subjected to the same treatment, heat, rolling, drawing, etc. He showed the jurors photomicrographs of the polished and etched surfaces of various irons and steels to demonstrate how greatly they differed.

Then he not only testified that the bomb trigger and the gas engine trip had been cut from the same parent piece (of such low grade that it probably was a barrel hoop), but went on to identify the pipe coupling of the bomb as having been cut from a coupling in Magnuson's workshop and the collar of the bomb as having been cut from a piece of pipe in the workshop.

To make sure of convincing the jury, the metallographers drew accurate circles on photomicrographs, pricked through every crystal in the encircled areas, and counted the holes to prove that there were nearly the same number of crystals in a given area of a piece of the bomb and a mate from the workshop.

When the State rested, the defense attorney who had been so positive of his client's innocence told the court in chambers that he thought his client was guilty and asked advice. The Judge told him to advise the man to plead guilty if he was guilty. Magnuson replied to his attorney, "I am not guilty!"

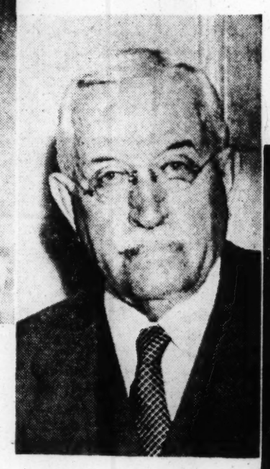
The jury decided that he was. He insisted on an appeal, but the State Supreme Court, commending the highly scientific and enlightened evidence as a standard for prosecutors to emulate, affirmed the verdict, and Magnuson went to the penitentiary for life.

Arthur Koehler.

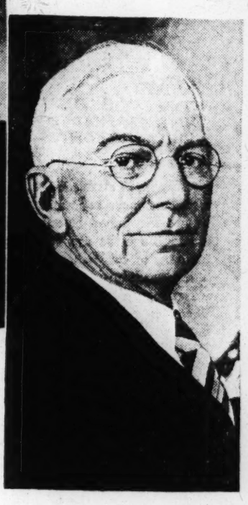
Prof. David Fahlberg.



Prof. J. H. Matthews.



Albert S. Osborn.



John F. Tyrrell.



By a Special C of the Pos Sunday Ma

BOGOT



one evening last fal cliffs of the Palisa lights of New Yor the Hudson River their automobile a highest crag of the 100 feet or so from In that section the sheer to the river. There have been gu and accidents there have built a wall at Point Lookout itsel end of the wall is of where the Heys

As Russell Hey pla ing the electric lig fidgeted beside him bile drove up and p Mrs. Hey clutched h He was wishing he refrigerators as th lights across the ri the base of the trap low them. Sudden stifled exclamation.

Hey glanced arou and powerfully bu pistol in one hand c There was another hind him. A holdu he automatically re and brought out th had with him—his

"Put up your roughly dressed you ner that had an a about it.

Holding one hat head, Hey extended bills from the othe the youth knocked hand as Mrs. Hey other man.

"Get back there youth impatiently, back."

Hey took a step right toward the wa away. Still the you cursing him and m the pistol.

"I can't go back e ever the edge." He sorry I haven't any was all I had."

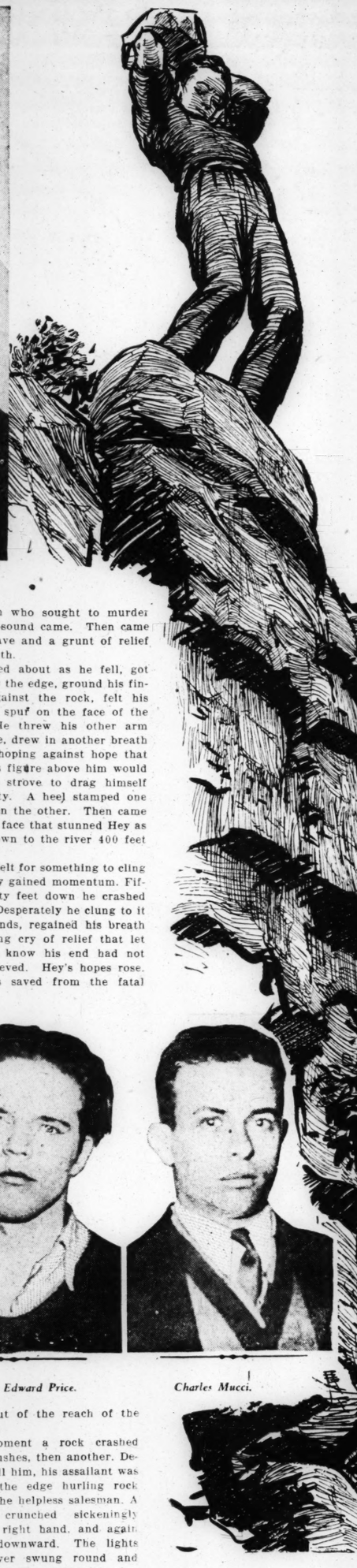
Throwing the m the youth flung hi man. Although he struggled with the comes from love o lost. He yelled at for help as he fou few inches that rep and a plunge to d long to one side of crawl forward awa 400-foot drop to a low. He gained a fore his assailant d doubled effort, he head, seized him ar and half-carried a to the brink. He heels, tried to br about his shoulder twist—anything to respite from that eternity. He felt the good solid roc his ankles scraped opened his mouth t

Thrown Over the Palisades— But Caught on a Bush

But Russell A. Hey Hung on Even While Being Attacked With Stones to Find Out After He Had Been Rescued That His Wife Had Confessed to Being a Participant in the Plot on His Life.



Russell A. Hey.



Determined to kill him, his assailant hurled rock after rock at the helpless salesman.



Mrs. Russell A. Hey.

By a Special Correspondent of the Post-Dispatch Sunday Magazine

BOGOTA, New Jersey.

RUSSELL A. HEY, 42-year-old electric refrigerator salesman, who is growing slightly stooped and somewhat bald, and his wife, Lucille, a vivacious brunette six years his junior, stood one evening last fall on the towering cliffs of the Palisades watching the lights of New York City just across the Hudson River. They had parked their automobile at Point Lookout, highest crag of the Palisades, about 100 feet or so from where they stood. In that section the cliff falls away sheer to the river, 400 feet below. There have been quite a few suicides and accidents there, and authorities have built a wall at the outer edge of Point Lookout itself. The southern end of the wall is a few yards north of where the Heys were standing.

As Russell Hey placidly stood watching the electric lights and his wife reflected beside him, another automobile drove up and parked near theirs. Mrs. Hey clutched her husband's arm. He was wishing he could sell as many refrigerators as there were electric lights across the river that lapped at the base of the trap rock 400 feet below them. Suddenly his wife gave a stifled exclamation.

Hey glanced around and saw a tall and powerfully built youth with a pistol in one hand coming toward him. There was another man a few feet behind him. A holdup, Hey thought, as he automatically reached in his pocket and brought out the two $1 bills he had with him—his one idea.

"Put up your hands," said the roughly dressed youth in a sharp manner that had an air of nervousness about it.

Holding one hand well above his head, Hey extended the two crumpled bills from the other. With an oath, the youth knocked them from his hand as Mrs. Hey was seized by the other man.

"Get back there, you," snarled the youth impatiently, "get back—move back."

Hey took a step back and one to his right toward the wall's end a few yards away. Still the youth waved him back, cursing him and menacing him with the pistol.

"I can't go back any farther—I'll go over the edge," Hey quavered. "I'm sorry. I haven't any more money. That was all I had."

Throwing the pistol to the ground, the youth flung himself on the salesman. Although he was no match, Hey struggled with the desperation that comes from love of life about to be lost. He yelled at the top of his voice for help as he fought wildly over the few inches that remained between him and a plunge to death. He fell headlong to one side of the youth, tried to crawl forward away from that horrible 400-foot drop to the turgid waters below. He gained a couple of feet before his assailant fell on him with redoubled effort, beat him about the head, seized him around the shoulders and half-carried and half-pushed him to the brink. Hey tried to dig in his heels, tried to break the iron grip about his shoulders, tried to roll or twist—anything to gain a moment's respite from that drop that meant eternity. He felt his heels slide off the good solid rock into space, then his ankles scraped over the edge. He opened his mouth to make a last plea to the youth who sought to murder him, but no sound came. Then came the final heave and a grunt of relief from the youth.

Hey twisted about as he fell, got one arm over the edge, ground his finger nails against the rock, felt his feet touch a spur on the face of the precipice. He threw his other arm over the edge, drew in another breath of life and, hoping against hope that the relentless figure above him would show mercy, strove to drag himself back to safety. A heel stamped one hand and then the other. Then came a kick in the face that stunned Hey as he started down to the river 400 feet below.

Wildly he felt for something to cling to as his body gained momentum. Fifteen or twenty feet down he crashed into a bush. Desperately he clung to it with both hands, regained his breath with a sobbing cry of relief that let the assailant know his end had not yet been achieved. Hey's hopes rose. Here he was saved from the fatal plunge and out of the reach of the ruffian above.



Edward Price.

Charles Mucci.

At that moment a rock crashed through the bushes, then another. Determined to kill him, his assailant was leaning over the edge hurling rock after rock at the helpless salesman. A jagged one crunched sickeningly against Hey's right hand, and again Hey started downward. The lights across the river swung round and round. Then a thud and a jarring stop that knocked the breath out of Hey. He lit on a narrow shelf covered with bushes.

AS HE lay there, not daring to believe he was still alive, he heard his wife crying for help. After listening to make sure the men were gone, he called up. She leaned over and was barely able to make out his form 50 feet below her. Screaming wildly she ran to the nearby road and stopped some automobiles that were passing. One car went on to notify police. An ambulance returning from a trip to New York City was stopped. Police arrived in a few minutes.

A rope was lowered to Hey and in a few minutes willing hands had drawn him to safety. As he staggered to his feet he embraced his wife and expressed joy that she had not been hurt. Except for a crushed hand, a lacerated face, exhaustion and shock, he was none the worst for his harrowing experience.

Mrs. Hey eagerly gave the police descriptions of the tall youth and the short man who had accompanied him. She told how she had fainted during her struggle with the short man. Her descriptions were broadcast to the police of five states almost before Russell Hey had regained his composure. Circulars followed up the radio. Police agreed that the two men probably were maniacs, who killed for the thrill of it.

There were no results from the radio or the circulars, but State Troopers Norman Monroe and Ralph Dowgin, who happened to be a little more observant and a little more suspicious than other officers on the case, got results. For one thing, they learned from neighbors of the Heys that when a certain bus passed the Hey home at 124 East Fort Lee road, the driver tooted a salute. They also learned that Mrs. Hey had taken out $10,000 additional insurance on her husband without his knowledge. He already carried $13,000 and owned a house in Houston, Texas, valued at $8000. The house yields $60 a month rent. The Heys, investigation revealed, were married 10 years ago and moved to New Jersey from Houston six years ago.

Closer investigation showed, the officers said, that Mrs. Hey used the bus a good deal and was said to be on more than speaking terms with the driver, Charles Mucci, 25, of 12 Warren street, Hackensack, a dashing and courteous cavalier six years her junior.

The officers reported to their superiors after weeks of investigating and watchful waiting. Chief Michael Forster of Bogota and Detective Sergeant Theodore Morgan of Teaneck were called in for co-operation. Mucci was watched again for a few days, and then, late in January, he was brought in "for questioning."

When the police had finished with him they got hold of Edward Price, 19-year-old newsboy of 46 West 126th street, Manhattan, a tall and stoutly built lad with a rough and ready air about him. They obtained a statement from him, as they had from Mucci.

Then they had Mrs. Hey, petite and gay in manner, drop in for a little conference about the statements. According to Assistant Prosecutor Nicholas A. Carella of Bergen County, in whose hands the cases lie, Mrs. Hey very calmly admitted that she had engineered a plot to kill the not-so-youthful Mr. Hey by having him shoved over the Palisades.

Why did she wish to dispose of her slightly bald husband? It seems, she is said to have replied, that she never did really love him. "I disliked to tell him that," she said, "because I didn't want to hurt him."

FURTHERMORE, Mrs. Hey said she had been in love with the horn-tooting bus driver for some time, according to Carella, and even had a key to the cavalier's apartment. Police add that in Mucci's apartment they found a detailed plan for the Palisades murder, drawn up by Mrs. Hey, and the pistol used in the attempt.

Mrs. Hey did balk at one point, Carella said. She maintained that the conspiracy was not based on a plan to collect the $23,000 life insurance on her husband. But she admitted having taken out $10,000 insurance on him without his knowledge.

Young Price is alleged to have told the police that he actually pushed Hey over the precipice, that he was to have received $100 for the act, but only got $15 of the $25 that Mrs. Hey is alleged to have given Mucci when the plot failed. "I was hungry," Price replied when asked how he could push a man over a cliff to death for $100. He said his mother and father were in institutions for narcotic addicts. Price, Mucci and Mrs. Hey are charged with "atrocious assault and battery and attempted murder."

The news was broken to Russell Hey, the rather unromantic refrigerator salesman. Everything was laid before him.

"It just can't be possible," Hey insisted to the assistant prosecutor. "I still can't believe it."

Officers continued to talk to him until at last the salesman recalled that a few months before the attempt on his life he had gone to the same vicinity for a picnic lunch with his wife. He related that after the lunch was eaten he and his wife had played a game of tag and he had fallen at the edge of the cliff. Mrs. Hey, he said, had helped her husband back to safety, full of apologies for the part she had in his stumble.

"I hadn't the slightest idea that a single thing was wrong at home," the salesman mused as he sadly shook his head.



The rugged face of the Palisades, near Alpine, New Jersey, where Hey had his harrowing experience.

HITLER TO ENL
OLD BERLIN

Reichsfuehrer W
Meeting Place to
30,000 Pe

Special to the Post-Dispa
BERLIN, Feb. 4.—
ten, Berlin's oldest
the former Royal P
dergo considerable
a plan approved by
Adolf Hitler.

The scheme pursue
aim of beautifying
restoring its old, dign
of enlarging it to cre
meeting place with
persons. To this end
vides for removal fr
of an equestrian st
Frederick William I
and of a huge granit
than a century old an
one block, from in fro
of the old museum t
the Lustgarten.

The square dates t
teenth century. It w
garden providing the
then electoral palace.
its first changes un
elector of Brandenb
the garden recons
Dutch lines. King
liam I, father of
Great, converted it
ground for his soldier

Again Becomes

One hundred year
1828, after constructi
museum by Karl Fr
kel, the Lustgarten
transformed into a g
opened to the public
garden."

The Lustgarten is b
south by the Royal
by the Elector, Fre
1443-'51. The origina
undergone manifold
most important of w
ried out by Andreas S
1700 under Frederic
King of Prussia. On
square is bounded by
seum, a masterpiece

The famous granite
in 1827, more than se
diameter, and the
Frederick William III
to 1871, interrupted t
fine front of that bui
noble classical lines
planned to place the
sideways to the east,
thedral—the only mo
surrounding the Lust

Cathedral Is Not F

The Cathedral, tho
a massive-looking bu
much appreciated by
being considered by t
ple of what is ironical
"Emperor William's b

The monument of
King will find its pe
the west side of the s
occupy part of an em
which formerly the
shots were fired to
birth of a Hohenzoller

It is further plann
the square by 15 mete
Royal Palace. Spea
able to address open
from three platforms
the Royal Palace, the
to the Old Museum ar
the monument.

PERJURP INQUIR CONSIDERE WARSHIP

Continued From

been held with Wil
he had discussed em
Homer, a Washington
tect, to get business
any fee or "fixing"
cussed.

Denials About

Testimony of anot
Thomas M. Cornbrook
wood, N. J., executive
of Gulf Industries, w
ed in part by Miss K

Testifying Friday, C
nied he had discuss
brother, Ernest T. C
meeting in Washingt
1933, at which the com
a 27-ship program
among several ship c
agreement on bidding

"Mr. Cornbrooks (T
cussed the meeting wi
immediately after t
were let," Miss Kitch
She added that Cornb
his brother as menti
of the conference.

In turn, Miss Kitc
ment was challenged
Cornbrooks, who tool
this morning.

"You say you never
meeting with your bro
Cornbrooks?" Senator
asked. "I did not," h
never discussed the
with my brother."

ADVERTISEM

STOMACH

Get at the real cause.
thousands of stomach
doing now. Instead of t
up a poor digestion, the
ing the real cause of t
clogged intestines or co
Dr. Edwards Olive
the intestines in a soot
way. When the bowels
ing
PARIS, Feb. 4.—
regarding the new An
caused prices to act fav
today, although trading
closing was inactive.
BERLIN, Feb. 4.—Due
of business prices on the
considerably and closed at
day.
New York Co
NEW YORK, Feb. 4.—C
Monday; Rio No. 7, 9¼
4. 11c. Rio futures close
sales 2000 bags; March, 6
July, 6.60; Sept.
Santos futures
March, 9.5
Sept., 9.59

PARTIES MEETI

MISS HAZEL F
chancellor of S
sorority, will a
her annual visit. M
attend the first rush
chapter this afternoo
Plaza. Tomorrow s
guest of honor at
bridge party at the
Club. She will b
Wednesday evening
party at the home o
of Rho chapter, Mrs
mour, 6222 Tholozan
day evening she will
ing of Rho chapter
of Columbus Hall.
evening all membe
Kappa and Rho cha
and dance at Hotel
Beall will leave son
day. On her way ba
ton she will stop at
visit Eta chapter.

The Young People
First Divine Scienc
give a mask ball a
Grove Turner Hall,
vard and Juniata st
Max Schmidt, 3877 F
is in charge of ente

The St. Louis Unit
Hadassah will give
annual informal dan
the Municipal Auditc
ceeds will go toward
ance of the Child
Meier Shfeyah, in P
Bertha Sokolik is ch
dance committee.

Mrs. A. E. Jones,
avenue, will give a
this afternoon for M
bin, whose marriage
will take place April

St. Boniface Dram
present a comedy,
Charlie," this afterno
face Hall, Michigan
Schirmer street. A
low the performanc

The Married Ladi
the parish will give
Wednesday at 1:30 p
ish hall.

Delta Theta Kapp
give a dinner dance
Thursday.

Alpha chapter of
sorority recently
Ruth Pemberton, M
Miss Jeanne Thom
Brueggman and Miss

Mrs. Samuel Ros
sponsor a benefit ca
Muicians' Club, 353
Sunday, Feb. 4, at

The Sisterhood A.
its annual show a
Sunday evening at
Shaare Zedek Cente

The St. Louis Der
Society will hold a
at the Saum Hotel
6:45 p. m. Special V
tainment has been
subject for discussi
dentistry.

Phi Tau Omega so
its first spring part
tea, at the Saum Hot

Officers of Rosati-
Association will ente
at a Valentine tea af
ly business meeting
sociation will sponso
Saturday afternoon
of Rosati-Kain High

Alpha chapter of
ma Sorority will giv
Park Plaza at 2 o'c
the following rushe
Duddy, Miss Alice
Rosemary Kendrick,
Breitmeyer, Miss
man, Miss Lois Rad
dine Sparks, Miss V
Jean Stocker, Miss
ereaux, Miss Alice
Mary Carriere, Miss
and Miss Norma St

St. Ann's Guild w
card party for the
acle Convent Saturd
at the Queen's Dau
3730 Lindell bouleva

The class of 1934
School will give a
Mark's Hall Feb. 27

The Ladies' Auxil
Elks, No. 9, will ho
luncheon at 12:30 p.
to be followed by a
ing at 2 p. m. There
ty later in the after
members are reque
articles of clothing
fants. Miss Mayn
president, will presi

Fontbonne Mother
give a card party a
at 2 p. m. Friday ir
at Wydown and Bi
vards. Spring cloth
played with students
and academy serving

Miss Helen Ebelin
St. Alphonsus High
nae, has appointed
committee chairmen
at a card party to b
Missouri Athletic A
night night at 8 o'cl
ence Mallon, table pr
Concannon, attendan
Isabel O'Hara, cards
Smith, cakes; Miss
candy; Miss Margu
tallies; Miss Leah
Mrs. Raymond Moor

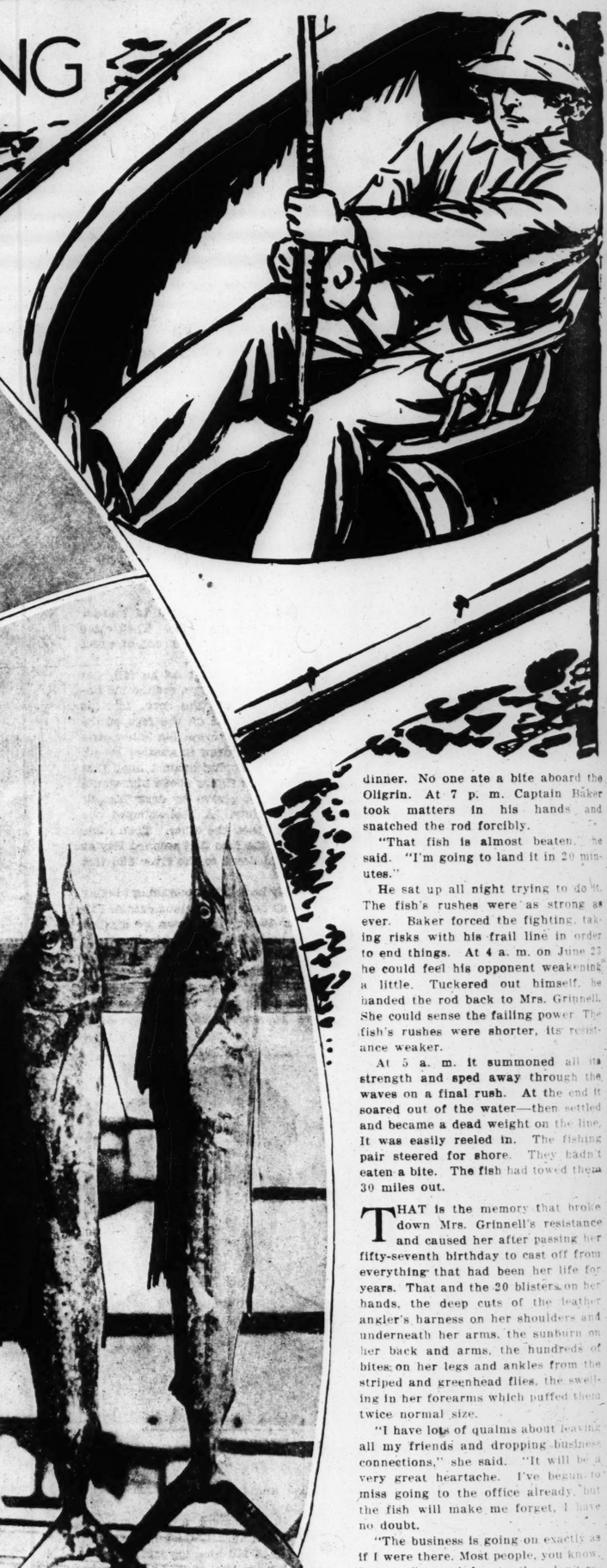
Students of the St.
of Music, 5223 Cal
will give a recital
day at 3:30 p. m.
program: Miss Lou
Miss Martha Ruth G
bara Jean McCulloch
belle Foster, Miss
Bonewits, Miss Ja
Miss Marjorie McCu
gela Frachia, Miss E
Miss Elizabeth Wilc

Chi chapter of Th
sorority will give a

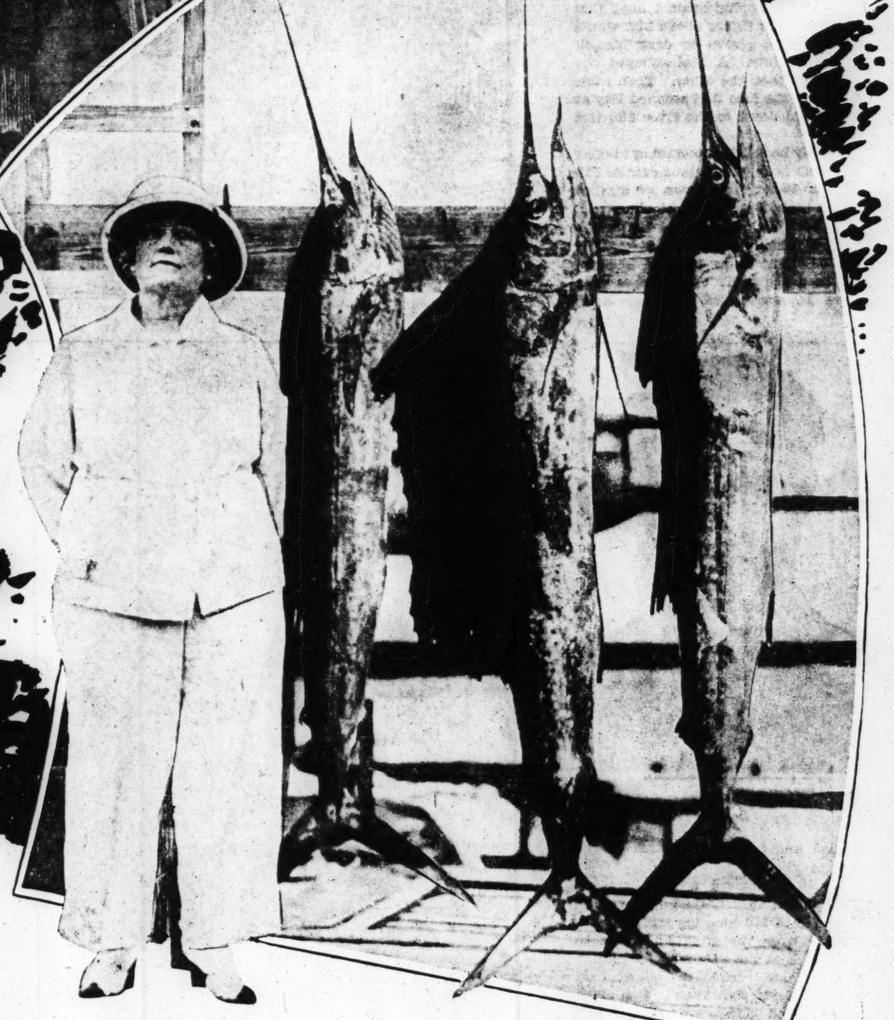
SHE GAVE UP a SUCCESSFUL BUSINESS to GO FISHING



Mrs. Oliver Cromwell Grinnell being presented with one of her many angling trophies



Haunted by the Memory of a 20-Hour Battle With a 450-Pound Swordfish, Mrs. Oliver Cromwell Grinnell Sold Her Holdings to Her Employes and Now Prepares to Tangle With Bigger and Better Sea Creatures.



Mrs. Grinnell and a catch.

By JACK ALEXANDER

A Special Correspondent of the Post-Dispatch Sunday Magazine

NEW YORK.

DYNAMIC, dominant Mrs. Oliver Cromwell Grinnell, one of New York's most successful business and sportswomen, has been whipped by a memory. It was a vivid, thrilling memory of a triumphant 20-hour struggle to the death with a 450-pound broadbill swordfish. It spread itself over the ledger sheets when she tried to concentrate on business and taunted her inwardly while she was lecturing an inept employe. Her business boomed and profits rose sky-high, but she was far from a satisfied woman.

So, recently, at the age of 57, she sold her business to her employes and set out to accomplish an ambition that had been bothering her for months—to lock horns with a 1000-pound marlin swordfish in the waters about Bimini, where she believes such monsters may be found; to match wits and endurance with it and to prepare it for the gaff; to feel the salt spray hardening on her cheeks and the blisters of battle burning their way onto her hands and arms. She says there is no greater thrill in her experience.

This goal achieved, she will head for Peruvian waters for a tussle with some of the meanest deep-sea devils nature has produced. After that a leisurely cruise of the world, with fishing as the chief object.

"From now on, I'm going to be in New York just as little as I can be in New York," she said. "What I mean is that I plan from now on to be doing what I darned please. I'm going to travel and I'm going to fish and I'm going to go where the fish go.

"Settle down? Never. I've been settled down all these years. What I want to do is things. I'm a very energetic woman and I would die if—well, in other words, I'll never learn to knit, if you know what I mean."

For 34 years, ever since her marriage to the late Oliver Cromwell Grinnell, Mrs. Grinnell has never missed a work day at the office of the Grinnell Lithographic Company, 406 West Thirty-first street. Grinnell supervised sales and she managed the production end. After his death in 1930, Mrs. Grinnell took over his job, too. Their marriage and their business partnerships were equally successful, though they had no children. From the beginning, the bride learned to love the sport her husband was so deeply interested in. They studied angling scientifically and sailed the fishing grounds together. Scores of cups and trophies adorned their home.

Ultimately they decided to concentrate on swordfish. It was several years before Grinnell made his first capture, in 1927. Not until a few months before her husband's death did Mrs. Grinnell feel qualified for the swordfish league. That year she captured three.

Her big moment began at 9 a. m., June 22, 1933, off Fire Island Inlet, in the Atlantic. Her 43-foot fishing boat Oligrin had just cleared Fire Island Lightship when Captain Wally Baker, master, sighted the broadbill finning along the surface. He maneuvered the Oligrin into position and Mrs. Grinnell cast out the lure, a pound-and-a-half pickerel. The swordfish made a mad rush for the pickerel and missed, turning about in a swirl of foam. It struck again and hooked on.

The weapons of the contest were (for the swordfish) the wiles and stratagems with which nature had endowed it, including an uncanny talent for snapping a line; (for the fisherwoman) a regulation fishing tackle, consisting of a 9-0 reel filled with 24-thread line, with a breaking strain of 48 pounds, and a rod of split bamboo, whose tip weighed 12 ounces.

The swordfish opened with a neat assortment of tricks. It dived under the boat, swung around it, dashed off on long races and turned abruptly a hundred times, in an effort to break the line. Each time it was checkmated by masterful reeling and unreeling. But the scrap was just getting under way. The swordfish suddenly spurted out away from the boat at a terrific pace, spinning the reel at a furious rate. At almost the very end of the line it made a mighty leap out of the water, but lost that decision. Again it headed back for the boat, diving under it. Captain Baker put on full steam and cleared the line.

Hour after hour, Mrs. Grinnell played the fish, conserving her strength while it sulked and fighting hard when it renewed hostilities. Porpoises played around the Oligrin. An enormous hammerhead shark hung about as if watching the progress of the match. As the word of the struggle got back to shore, cruisers put out to witness it.

Noon came and went. It was hot. The Oligrin rolled in the trough of the waves as Mrs. Grinnell pumped the big fish closer and closer to the boat. Finally it was on the surface and almost where the wire leader could be reached when, with a surprising spurt, it came to life and the reel hummed as the fish again shot out at express train speed. Two hundred, 400, 600 feet of line went smoking off the reel.

Again, at the end of the sprint, that leaping, graceful soar upwards. The afternoon hours dragged on with no sign of weakness on the part of the fish. Its rushes seemed as strong as ever. Three more times it was hauled almost within gaffing distance.

At 6 p. m. Captain Baker, worried over his employer's health, begged her to give up the fight, but she insisted on carrying on. The spectators put their craft about and headed home for dinner. No one ate a bite aboard the Oligrin. At 7 p. m. Captain Baker took matters in his hands and snatched the rod forcibly.

"That fish is almost beaten," he said. "I'm going to land it in 20 minutes."

He sat up all night trying to do it. The fish's rushes were as strong as ever. Baker forced the fighting, taking risks with his frail line in order to end things. At 4 a. m. on June 23 he could feel his opponent weakening a little. Tuckered out himself, he handed the rod back to Mrs. Grinnell. She could sense the failing power. The fish's rushes were shorter, its resistance weaker.

At 5 a. m. it summoned all its strength and sped away through the waves on a final rush. At the end it soared out of the water—then settled and became a dead weight on the line. It was easily reeled in. The fishing pair steered for shore. They hadn't eaten a bite. The fish had towed them 30 miles out.

THAT is the memory that broke down Mrs. Grinnell's resistance and caused her after passing her fifty-seventh birthday to cast off from everything that had been her life for years. That and the 20 blisters on her hands, the deep cuts of the leather angler's harness on her shoulders and underneath her arms, the sunburn on her back and arms, the hundreds of bites on her legs and ankles from the striped and greenhead flies, the swelling in her forearms which puffed them twice normal size.

"I have lots of qualms about leaving all my friends and dropping business connections," she said. "It will be a very great heartache. I've begun to miss going to the office already, but the fish will make me forget, I have no doubt.

"The business is going on exactly as if I were there. Most people, you know, have to be carried out—they don't retire in favor of the employes. But why shouldn't I do it? You take E. H. Munson. He's the new president. He's only 39 and he's been with the concern 25 years. That gives you an idea of the type of organization it is. The others are like that, too. The shop will get along without me, all right. I can't kid myself otherwise.

An idea of the hardiness of this unusual woman may be gained from the daily routine she followed in the life she has abandoned. She rose at 7:45 a. m., bathed, dressed and took one cup of coffee for breakfast. No toast or anything else. Usually she walked to her office, a matter of several miles, arriving at 8 a. m.

She ate no luncheon, because, she explains, she once observed that hunting dogs got along excellently on one meal a day. For dinner, there were ordinarily several guests, so that duties of hostess fell upon her, too.

Her pastimes, besides fishing, are cards and the theater. She believes the cure for age, trouble and feminine discontent are: Fight. Do not yield an inch. Meet life squarely, face to face. Never let yourself become soft, physically, morally or mentally. Forget all nonsense about being a woman. Think of yourself as a human being.

FREE

HE

Joe Blazenzits.

By a Special C
of the Pos
Sunday Ma

MINNEAPOL



I

stopped school in the
a gang of young
first trip to prison
Joe was called a da
He was serving a
murder in State Hos

In Minneapolis,
Hayden was com
house for her husban
ful-looking woman.
University of Minn
gently her cultured,
raised canaries as
home was pleasantly
their subdued twitte

Joe Blazenzits ha
Mrs. Hayden, and sh
of him. There seem
for them ever to hea

But four years ag
existences touched,
in motion a chain of
reached a climax wit
prison of Joe Blazen
a freedom which he
skillful, persistent ef
den and another an
another sedate hous

Canaries started
years of prison behin
dreary succession o
rest of his life.
fell to thinking that
to hear birds sing
trade journal devote
saw Mrs. Hayden's
birds for sale. H
it represented man
work. He sent it a
in a letter asking be
best pair of canarie
money would buy.

Mrs. Hayden sh
him promptly. She
money. She hoped h
life pleasanter for
letter of sincere th
also asked for advi
his new pets. The
sent him. Mrs. Ha
competent to give
On one of her tables
trophies won by h
tional canary shows

Chance stepped
Joe's behalf. Mrs. H
was interested in ca
boys, called on Mrs.
tomer. She thoug
canaries might be
ties of the camps w
boys. Mrs. Hayden
and his canaries
Macbeth another id
interesting to find
had entered prison

GO

e ate a bite aboard the
p. m. Captain Baker
in his hands and
od forcibly.
is almost beaten," he
ng to land it in 20 min-

l night trying to do it.
hes were as strong as
orced the fighting, tak-
his frail line in order
At 4 a. m. on June 23
is opponent weakening
kered out himself, he
back to Mrs. Grinnell.
the failing power. The
ere shorter, its resist-

it summoned all its
ped away through the
al rush. At the end it
he water—then settled
lead weight on the line.
eeled in. The fishing
r shore. They hadn't
he fish had towed them

he memory that broke
s. Grinnell's resistance
d her after passing her
rthday to cast off from
had been her life for
d the 20 blisters on her
p cuts of the leather
on her shoulders and
arms, the sunburn on
arms, the hundreds of
s and ankles from the
nhead flies, the swell-
ms which puffed them
ze.
f qualms about leaving
and dropping business
e said. "It will be a
ttache. I've begun to
the office already, but
ake me forget, I have

s is going on exactly as
Most people, you know,
ed out—they don't re-
f the employes. But
do it? You take E. H.
he new president. He's
's been with the con-
That gives you an idea
rganization it is. The
that, too. The shop
without me, all right.
self otherwise."
e hardiness of this un-
ay be gained from the
e followed in the life
ed. She rose at 6:45
dressed and took one
r breakfast. No toast
." Usually she walked
matter of several miles,
m.
uncheon, because, she
ce observed that hunt-
ng excellently on one
or dinner, there were
al guests, so that du-
ell upon her, too.
, besides fishing, are
theater. She believes
, trouble and feminine
Fight. Do not yield
life squarely, face to
yourself become soft,
lly or mentally. For-
about being a woman.
f as a human being.

FREED from a LIFE SENTENCE BECAUSE HE LIKED CANARIES



Joe Blazenzits.



Mrs. Junior F. Hayden with a pet canary and the cups that other canaries won for her.

By a Special Correspondent of the Post-Dispatch Sunday Magazine

MINNEAPOLIS, Minnesota.

The Strange Chain of Events That Caused Two Women Who Had Never Seen Him to Take Up Successfully the Task of Winning Executive Clemency for Joe Blazenzits.



IN MARQUETTE, Michigan, Joe Blazenzits was passing the years in a harsh world of stone walls, steel bars and iron routine. The son of Yugoslavian immigrants, he had stopped school in the grades, run with a gang of young toughs, made his first trip to prison at the age of 15. Joe was called a dangerous criminal. He was serving a life sentence for murder in State Branch Penitentiary.

In Minneapolis, Mrs. Bertha Marie Hayden was comfortably keeping house for her husband. A small, youthful-looking woman, a graduate of the University of Minnesota, she lived gently her cultured, sheltered life. She raised canaries as a hobby, and her home was pleasantly murmurous with their subdued twitterings.

Joe Blazenzits had never heard of Mrs. Hayden, and she had never heard of him. There seemed to be no reason for them ever to hear of each other.

But four years ago these two remote existences touched, and there was set in motion a chain of events which has reached a climax with the release from prison of Joe Blazenzits, the "lifer"—a freedom which he owes largely to the skillful, persistent efforts of Mrs. Hayden and another amateur investigator, another sedate housewife.

Canaries started it. Joe, with 10 years of prison behind him and a long, dreary succession of such years—the rest of his life—apparently ahead, fell to thinking that it would be nice to hear birds singing again. In a trade journal devoted to canaries, he saw Mrs. Hayden's advertisement of birds for sale. He had just $17, and it represented many hours of hard work. He sent it all to Mrs. Hayden in a letter asking her to send him the best pair of canaries that amount of money would buy.

Mrs. Hayden shipped the birds to him promptly. She also sent back his money. She hoped her gift would make life pleasanter for him. Joe wrote a letter of sincere thanks, in which he also asked for advice on the care of his new pets. The information was sent him. Mrs. Hayden was highly competent to give such information. On one of her tables are 40 silver cups, trophies won by her entries in national canary shows.

Chance stepped in again then on Joe's behalf. Mrs. A. C. Macbeth, who was interested in camps for delinquent boys, called on Mrs. Hayden as a customer. She thought the raising of canaries might be added to the activities of the camps with benefit to the boys. Mrs. Hayden told her about Joe and his canaries—and that gave Mrs. Macbeth another idea: it should be interesting to find out what Joe, who had entered prison as a youth, who, presumably, had been a delinquent boy himself, thought of these camps.



Mrs. Junior F. Hayden.

She wrote to the prisoner, and then showed his reply to Mrs. Hayden. Both women were deeply impressed by what he had written. It seemed to them that this inmate had a fine understanding of the problem of dealing with young wrongdoers, and exhibited a remarkable maturity of thought and soundness of judgment.

THEY wondered why a fellow like that was in prison for life, what sort of family and environment he came from, what was the actual peronality behind his written words, whether he deserved to be behind the bars. They resolved to seek the answers to these and the many other questions that arose in their minds in connection with this obviously out-of-the-ordinary convict.

Mrs. Macbeth wrote to the Governor of Michigan, who was then W. M. Brucker, for information about Joe. The reply stated that young Blazenzits was "a dangerous criminal."

The ladies were not convinced. They decided they would have to find out what they wanted to know by personal investigation. And it was evident inquiry would have to be made in Detroit, where the prisoner had lived and where he had been sentenced to the penitentiary. But Mrs. Macbeth was past 70 and in poor health and felt unequal to a part in an investigation that called for such activity.

At this juncture Mrs. Nell Corwin entered the case. A neighbor of Mrs. Hayden's, she had a 17-year-old son and a mother's interest in young people. What she had heard of Joe from Mrs. Hayden made her, too, eager to know more about him and to be of help to him if he merited help. She agreed to aid Mrs. Hayden in the investigation.

Mrs. Hayden and Mrs. Corwin went to Detroit and looked up Joe's record. They found that when he was 15 years old he had pleaded guilty of taking some brass from a box car in the company of a gang of boys. He was sent to the State prison at Jackson for a year. Then, on December 14, 1918, Thomas J. Houghton, cashier of a bank in Redford, a suburb of Detroit, was shot to death. Three days later Joe was arrested for the crime—by the same officer who had arrested him in the previous case. Joe was found guilty. At a second trial, a year and a half later, he was convicted again and sentenced to life imprisonment.

The women investigators examined the evidence given at the trial and talked to various persons who had been connected with the case.

"IN OUR investigation," Mrs. Hayden says, "we simply wanted to discover the truth. We were looking for evidence to prove either innocence or guilt. All that we found indicated innocence very strongly. Aside from the statements of the officer who arrested Joe, everything we encountered was in his favor. Even the Judge who presided at the trial wrote us that he had always had grave doubts of Joe's guilt, both from the weakness of the State's case and the strong alibi which Joe offered."

The identification of Joe as the man seen fleeing from the scene of the murder impressed the women as being quite inconclusive. The identification was made by three witnesses who said they saw him, a stranger to them, on a poorly lighted street at 9:15 of a cloudy December night. On the other hand, Leo Schulte, a carpenter, testified that Joe was being introduced to him at a skating rink at the time the crime was committed.

Mrs. Hayden and Mrs. Corwin were convinced by what they learned on that first trip that Joe was innocent of the crime for which he was "doing life." And they forthwith threw themselves with energy and intelligence into the task of having him freed—a task which was to engage them for three years. Time and money they gave unstintingly in the work of getting what they believed was justice for an obscure convict whom they had never even seen.

For it was only after they had devoted themselves to his cause and had worked a year on the case that they saw the prisoner. They went to the prison and talked with him for three hours in the presence of prison officials. They found Joe to be a dark, slender, quiet, rather bashful young fellow, plain featured, but likeable. He was very appreciative of what they were doing for him, but not very hopeful that they would be successful in having him released. They had two more interviews with him while he was in prison.

Mrs. Hayden occupied herself principally with the evidence, Mrs. Corwin with interviewing prison and parole officers and others who could be of assistance. These officials tried repeatedly to convince the women that their cause was hopeless.

Mrs. Hayden bought a transcript of the case and made a brief, showing contradictions in the evidence. She wrote to some of the most eminent legal experts in the country, asking for their advice. She sent a record of the evidence to Clarence Darrow, knowing that in his brilliant legal career he had often espoused the cause of the underdog. Darrow wrote that the evidence indicated Joe was innocent, but that he was too old and too tired to get into the fight.

She interested John Barker Waite, professor of criminal law at the University of Michigan, in the case, and he supported the move for further consideration for Joe. He said the prisoner, despite the fact he had left school early and had been self-taught since, had a breadth of knowledge and an intelligence that would do credit to a university graduate.

In their search for facts, the two women located the alibi witness, and he reiterated his certainty that Joe did not kill the cashier. They obtained from the foreman of the jury a statement that he had voted Joe guilty under a misapprehension. From the physician who had attended the cashier after he was shot they got a statement to the effect that the dying man had said: "The man who shot me was the same man who held up the bank two years ago." This statement had not been brought out at the trial.

Lawyers from whom the women sought advice said this evidence provided sufficient basis for a new trial. But money was lacking for the expensive process of getting the case again into court. Joe's champions continued their efforts to obtain clemency through prison and parole officials.

Determined to neglect no means of impressing these officials, they hit upon the idea of having Joe take the polygraph, or "lie-detector," test.

WITH this idea in mind they wrote to the inventor of the instrument, Leonarde Keeler of Chicago, and also to the scientific crime detection laboratory affiliated with Northwestern University, which included the polygraph in its scientific devices. Keeler suggested that the "lie-detector" be used in connection with the drug, scopolamine, which is said to induce truth-telling.

The next step was to obtain permission for the test to be made from prison authorities. Having been able to make little impression on these officials thus far, Mrs. Hayden and Mrs. Corwin decided to keep in the background in this move. They arranged for the request to be made by two prominent Michigan men. One of these men, the head of a large corporation, was enlisted as a supporter of Joe's cause only after he had had his attorney look into the case and had received the lawyer's report that the cause was meritorious.

The request for the polygraph test went to the Prison Commission, which voted to turn it over to the Pardon and Parole Commission. This body granted the plea, but only on condition that the examination cost the State of Michigan nothing.

In the presence of the Prison Board, two members of the State police, the Warden of the penitentiary and representatives of the press, the test was given. With the machine offering its check on the truthfulness of his answers, Joe was questioned about the killing of Cashier Houghton. The result was reported to the two women waiting anxiously in Minneapolis in a

(Concluded on Page 7.)

L
**
CENTS.

D
ED
Y
OUT
HEARD
D CRY

Betty Gow,
new Infant
There That
eclares, Em-
t Her Friend,
n, Was Not
ate.

TORY
IE LADDER

oard and Va-
r Exhibits
ed" — Com-
mmation —
eral Wilentz
r the State

N. J., Feb. 11.—
hief of counsel
Hauptmann, to-
to the jury to
of the charge
indbergh baby,
y Hauck, Pros-
n County, who
y of the State's
it had conclu-
mann's guilt.
n criminal law-
summation this
diately after-
ed at 4:36 p. m.
avid T. Wilentz
ate tomorrow.
ask with a feel-
responsibility,"
an readily ap-
ing to the pros-
r minds there
at this defend-

original conten-
job," Reilly, in
argument, de-
ergh was stab-
by those who

n he flung out
Betty Gow, the
nd charged she
aside from the
w the baby was
on the night of
Ollie Whateley,
d, who he said
og which failed
aby was taken.
Condon.
Dr. John F.
e" of the ran-

hind something
unholy," Reilly

ansom payment,
"I can't con-
r in the world
en missing for
to come in con-
n who is going
y that wouldn't
and killed the
money out of
have torn him

who holds his
art, who tries
ot to crack and
man charged
unconsciously
make a mis-
and that, Col,
you have done

a "Plant."
ged the kidnap-
plant" and that
aken from the
e window.
picked that
rib," he cried,
mn word, the
new that child
e that person."
absence of fin-
ery to suggest
servant" wiped

h in this case,"
bbed out many
with it. They
ne swiftly, and
the others in
nd of retribu-

2, Column 2.

HITLER TO ENL
OLD BERLIN

Reichsfuehrer W
Meeting Place to
30,000 Pe

Special to the Post-Dispat
BERLIN, Feb. 4.—
ten, Berlin's oldest
the former Royal P
dergo considerable
a plan approved by
Adolf Hitler.

The scheme pursue
aim of beautifying
restoring its old, dign
of enlarging it to cre
meeting place with r
persons. To this end
vides for removal fr
of an equestrian st
Frederick William I
and of a huge granit
than a century old an
one block, from in fro
of the old museum t
the Lustgarten.

The square dates t
teenth century. It w
garden providing the
then electoral palace.
its first changes un
elector of Brandenb
the garden recons
Dutch lines. King F
liam I, father of
Great, converted it
ground for his soldier

Again Becomes

One hundred year
1828, after constructi
museum by Karl Fr
kel, the Lustgarten w
transformed into a g
opened to the public
garden."

The Lustgarten is b
south by the Royal
by the Elector, Fre
1443-51. The origina
undergone manifold a
most important of wh
ried out by Andreas S
1700 under Frederick
King of Prussia. On
square is bounded by
seum, a masterpiece
The famous granite
in 1827, more than se
diameter, and the
Frederick William III
to 1871, interrupted th
fine front of that bui
noble classical lines
planned to place the
sideways to the east,
thedral—the only mo
surrounding the Lust

Cathedral Is Not F

The Cathedral, tho
a massive-looking bu
much appreciated by
being considered by th
ple of what is ironical
"Emperor William's b
The monument of
King will find its ne
the west side of the s
occupy part of an em
which formerly the
shots were fired to
birth of a Hohenzoller
It is further plann
the square by 15 mete
Royal Palace. Spea
able to address open
from three platforms
the Royal Palace, the
to the Old Museum ar
the monument.

PERJURP INQUIF CONSIDERE WARSHIP

Continued From

been held with Wil
he had discussed em
Homer, a Washington
tect, to get business
any fee or "fixing"
cussed.

Denials About

Testimony of anot
Thomas M. Cornbrook
wood, N. J., executive
of Gulf Industries, w
ed in part by Miss K
Testifying Friday, C
nied he had discuss
brother, Ernest T. C
meeting in Washingt
1933, at which the com
a 27-ship program
among several ship c
agreement on bidding
"Mr. Cornbrooks (T
cussed the meeting wi
immediately after t
were let," Miss Kitch
She added that Cornb
his brother as menti
of the conference.
In turn, Miss Kitc
ment was challenged
Cornbrooks, who tool
this morning.
"You say you never
meeting with your bro
Cornbrooks?" Senator
asked. "I did not," h
never discussed the
with my brother."

ADVERTISEM

STOMACH

Get at the real cause.
thousands of stomach
doing now. Instead of tr
up a poor digestion, the
ing the real cause of t
clogged intestines or co
Dr. Edwards Olive
the intestines in a soot
way. When the bowels
ing the natural func

PARIS, Feb. 4.—In
regarding the new An
caused prices to act fav
today, although trading
closing was inactive.

BERLIN, Feb. 4.—Dea
of business prices on the
considerably and closed at
day.

New York Co
NEW YORK, Feb. 4.—C
Monday; Rio No. 7, 9¼
4. 11c. Rio futures close
sales 2000 bags; March, 6
July, 6.60; Sept., 6.6
Santos futures
March, 9.5
Sept., 9.99

PARTIE MEETI

MISS HAZEL
chancellor of
sorority, will
her annual visit.
attend the first rus
chapter this afterno
Plaza. Tomorrow
guest of honor at
bridge party at the
Club. She will
Wednesday evening
party at the home
of Rho chapter, Mr
mour, 6222 Tholoza
day evening she wil
ing of Rho chapter
of Columbus Hall.
evening all membe
Kappa and Rho ch
and dance at Hotel
Beall will leave so
day. On her way h
ton she will stop at
visit Eta chapter.

The Young Peop
First Divine Scien
give a mask ball
Grove Turner Hal
vard and Juniata
Max Schmidt, 3877
is in charge of ent

The St. Louis Un
Hadassah will give
annual informal da
the Municipal Audi
ceeds will go towa
ance of the Chil
Meier Shfeyah, in
Bertha Sokolik is
dance committee.

Mrs. A. E. Jones,
avenue, will give
this afternoon for
bin, whose marriag
will take place Apr

St. Boniface Dra
present a comedy,
Charlie," this aftern
face Hall, Michiga
Schirmer street. A
low the performan
The Married Lad
the parish will giv
Wednesday at 1:30
ish hall.

Delta Theta Kap
give a dinner dance
Thursday.

Alpha chapter of
sorority recently
Ruth Pemberton, M
Miss Jeanne Thon
Brueggman and Mi

Mrs. Samuel Ra
sponsor a benefit c
Muicians' Club, 35
Sunday, Feb. 4, at

The Sisterhood A
its annual show
Sunday evening at
Shaare Zedek Cent

The St. Louis D
Society will hold a
at the Saum Hot
6:45 p. m. Special
tainment has been
subject for discus
dentistry.

Phi Tau Omega s
its first spring par
tea, at the Saum Ho

Officers of Rosat
Association will ent
at a Valentine tea
ly business meeting
sociation will spons
Saturday afternoon
of Rosati-Kain Hig

Alpha chapter of
ma Sorority will gi
Park Plaza at 2 o
the following rush
Duddy, Miss Alice
Rosemary Kendrick
Breitmeyer, Miss
man, Miss Lois Ra
dine Sparks, Miss
Jean Stocker, Mis
ereaux, Miss Alice
Mary Carriere, Mis
and Miss Norma S

St. Ann's Guild
card party for the
acle Convent Satu
at the Queen's Di
3730 Lindell boulev

The class of 193
School will give a
Mark's Hall Feb. 2

The Ladies' Aux
Elks, No. 9, will h
luncheon at 12:30
to be followed by
ing at 2 p. m. The
ty later in the aft
members are req
articles of clothing
fants. Miss May
president, will pres

Fontbonne Moth
give a card party
at 2 p. m. Friday
at Wydown and
vards. Spring clot
played with studen
and academy servi

Miss Helen Ebell
St. Alphonsus Hig
nae, has appointe
committee chairme
at a card party to
Missouri Athletic
night night at 8 o'
ence Mallon, table
Concannon, attends
Isabel O'Hara, ca
Smith, cakes; Mis
candy; Miss Marg
tallies; Miss Leah
Mrs. Raymond Mo

Students of the
of Music, 5223 C
will give a recital
day at 3:30 p. m.
program: Miss L
Miss Martha Ruth
bara Jean McCullo
belle Foster, Mis
Bonewits, Miss J
Miss Marjorie McC
gela Frachia, Miss
Miss Elizabeth Wi

Chi chapter of T
sorority will give



MAGGY ROUFF

THE RUSSIAN INFLUENCE Is Seen in a Luxurious Afternoon Coat of Quilted Brown Satin, Truly a Novel Material for Street Wear. The Collar and Diamond-Shaped Pockets Are of Woolly Castor in a Lighter Shade of Brown. The Snugly-Fitted Waistline and Wide sleeves Are Very Smart

SOMETHING NEW IN THE WINTER MODE

SHOWINGS of late Winter and early Spring models seem to indicate that Dame Fashion is in her kindliest mood. In every type of frock, from the tailored suit to the glamorous evening gown, long lines are much in evidence. How flattering such lines are to the tall woman is self-evident, but to the petite girl this style is indeed a boon, for it adds to height and, consequently, smartness.

In every detail, the long, straight line is favored. Skirts are long; suit coats are three-quarter length; sleeves, whether tight or full, feature length rather than a focus of interest in the cuff Evening gowns are dazzling in their gorgeous sweep of line.

As far as color is concerned, greens and browns predominate. Both Maggy Rouff and Worth particularly favor these shades and use them, either alone or combined in frocks and suits for street wear. For those who do not look their best in these colors there is, of course, black. The importance of black can never be overestimated and for midseason wear it is particularly suitable. Present showings, however, enliven black frocks with gay trimmings, such as the gold clips and gold kid bow which ornament the woolen dress shown at the lower right-hand corner.

Wide belts, set high, almost in Empire fashion, are also a distinct feature of the present fashion trend.

CHARMING EXAMPLES of the Vogue for Green and Brown Combined Are Shown Below in Two Ensembles for Street Wear At the Left a Dead Leaf Green Tweed Tailleur Is Flecked With Yellow, the Latest Novelty in Material, and Combining Beautifully With Brown Accessories. The Mole Coat at the Right Is Equally Practical for Afternoon and Evening Wear and, Worn With a Frock of Reseda Green, Is Shown to Its Best Advantage.



MAGGY ROUFF

HEAVENLY BLUE Is the Poetic Name Given to the Color Which Makes This Evening Gown a Dream Indeed. Of the Softest Satin, This Frock Features a Rippling Bodice and a Neckline Most Youthful and Flattering.



WORTH

SMARTNESS Itself Is This Green Woolen Suit Trimmed With "Ragondin," a New Fur Very Much Like a Dark Beige Nutria. Worth, Who Favors the Three-Quarter-Length Coat, Has Used the New Pelt as a Trimming for the Entire Edging of the Coat as Well as for the Sailor Collar.





MAGGY ROUFF

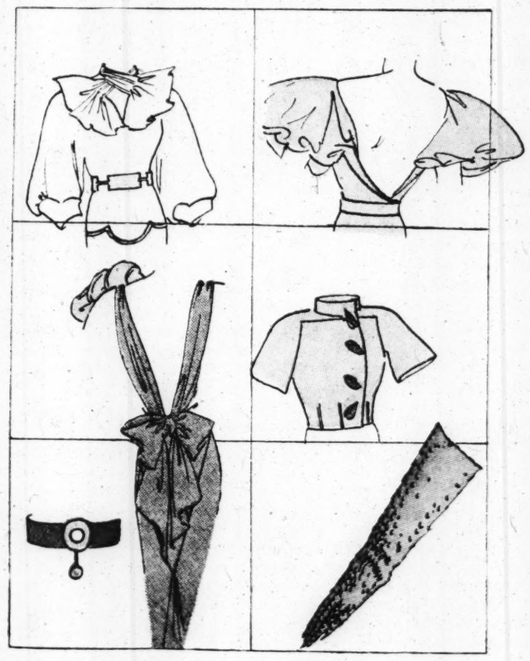
A CHIC Coat Dress of Coffee Brown Novelty Wool. The Frock Beneath the Coat Is Designed in a Perfectly Straight Line With Belt Buckle of Hammered Gold Similar to the One on the Coat.

WORTH



GLAMOROUS Is This Evening Gown of Black Satin With Its Graceful Sweep of Tulle Panels Inserted in the Bottom of the Skirt. It Features an Extreme Decolletage at the Back, and a Large Petal-Like Bow of Turquoise Velvet.

DETAILS AND ACCESSORIES Worn With Frocks on This Page Are Sketched Below. In the Upper Left Is the Cream Satin Blouse Worn With Worth's Green Tailleur. Upper Right; a Back View of Rouff's Blue Satin Evening Gown. Also Shown Are the Smart Yellow Blouse and Brown Belt Worn With the Dead Leaf Green Tailleur; and the Rear Decolletage and Turquoise Spangled Evening Gloves for Worth's Black Satin Evening Gown.



Drawn by Grace Corson, Paris

WORTH



BLACK WOOL Is Used in This Frock Which Features an Unusually Wide Belt of Black Antelope and Amusingly Puffed Sleeves. The Clasps of the Belt and the Bow at the Collar Are Gold Kid.

(Copyright, 1935)

SKE
The A Journali Poland

T HAS b
that one
markable
Dorothy
that she
go of m
the te
Sinclair Lewis. It m
markable also—but
who don't know her—
refrained from avail
all the commercial p
this marriage; she st
Dorothy Thompson, n
name made famous
band.

Perhaps that's a
pride; she has a pret
fessional record her
journalist she has
mendous success —
journalist who not
port events but wh
neath their surface
philosophical signifi
career as a European
ent has been brilli
tained, last year, th
of being requested by
Government to leave

Dorothy Thompso
looks, courage and
She doesn't ask odds
American habit of ma
success of women ou
activities annoys her.
Some years ago whe
asked her to write an
the work of women
journalism, she wro
took the opportunit
that magazine for
an article. She said
women were taken fo
denounced the "see-w
darling-has-done-now

This aversion to t
of women seems to
sponsible for her f
She explained in
"Large bodies of
sively being women
finitely wearisome w
berly terrifying. A
porting such assemb
pleasant to contempl
fore I chose to be
paper work on the
Europe where wome
as indigenous, and
things as exclusive
tivities do not exist

In Europe she ce
the fashions and
and needlework ki
ing. She wrote o
world figures, of go
revolutions, of gre
economic trends. S
turning up some pl
portant news was
she scored some im
Luck, brains and
that both won fri
quered difficulties
her success. She b

ADVERTISE

SICK HEA were driv CRAZ



● I suffered intensely fr
for years—until I wish
open to relieve the pa
to help the constipation
When I was visiting m
Tacoma she gave me h
cine, FEEN-A-MINT
let you know what a he
has been. It cleansed ou
derfully—the poisons le
me so regular that I am
doesn't cramp or grip
I've told all my friends

*The easy, pleasant
constipa*

Typical of hundreds of u
our files! Over 15,000,00
have found that FEEN-A
pleasant way to combat
its attendant ills. It is f
same time gentle. Pleasan
chew it like their favo
you chew it, it works m
ordinary laxatives. Try
25¢ at any druggist's.

FEEN-A
THE CHEWING-G

HEAVENLY BLUE Is the Poetic Name Given to the Color Which Makes This Evening Gown a Dream Indeed. Of the Softest Satin, This Frock Features a Rippling Bodice and a Neckline Most Youthful and Flattering.

AGGY ROUFF

WORTH

LACK WOOL
Used in This
ock Which Fea-
res an Un-
ually Wide Belt
Black Antelope
d Amusingly
ffied Sleeves.
e Clasps of the
elt and the
w at the Collar
Are Gold Kid.

(Copyright, 1935.)

SKETCHES FROM LIFE

High Lights on Unusual Personalities — DOROTHY THOMPSON / ANTONINO AJELLO

The American Woman Journalist Who Tramped Poland in Evening Slippers

IT HAS been suggested that one of the remarkable things about Dorothy Thompson is that she has made a go of marriage with the temperamental Sinclair Lewis. It may seem remarkable also—but only to those who don't know her—that she has refrained from availing herself of all the commercial possibilities of this marriage; she still works as Dorothy Thompson, not under the name made famous by her husband.

Perhaps that's a matter of pride; she has a pretty good professional record herself. As a journalist she has been a tremendous success — the kind of journalist who not only can report events but who delves beneath their surface for their philosophical significance. Her career as a European correspondent has been brilliant. She attained, last year, the distinction of being requested by the German Government to leave Germany.

Dorothy Thompson has good looks, courage and independence. She doesn't ask odds of men. The American habit of marveling at the success of women outside domestic activities annoys her a good deal. Some years ago when the Nation asked her to write an article about the work of women in European journalism, she wrote it but she took the opportunity to lambast that magazine for ordering such an article. She said it was time women were taken for granted, and denounced the "see-what-the-little-darling-has-done-now" attitude.

This aversion to the playing up of women seems to have been responsible for her foreign career. She explained in this article: "Large bodies of women agressively being women . . . . . are infinitely wearisome when not somberly terrifying. A career of reporting such assemblages was unpleasant to contemplate, and therefore I chose to begin my newspaper work on the continent of Europe where women are accepted as indigenous, and where such things as exclusive women's activities do not exist."

In Europe she certainly escaped the fashions and women's clubs and needlework kind of reporting. She wrote of nations and world figures, of governments and revolutions, of great social and economic trends. She was always turning up some place just as important news was breaking, and she scored some impressive beats. Luck, brains and a personality that both won friends and conquered difficulties contributed to her success. She became head of the Berlin bureau of an American newspaper. She married twice and bore a child. She broke into magazines and wrote a book or two. She's free-lancing now, living in America, and showing an increasing analytical interest in the American scene.

Dorothy Thompson is the daughter of a Methodist minister. She was born in Lancaster, New York, 40 years ago, studied at Lewis Institute in Chicago and took an A. B. degree at Syracuse University. She did publicity for a woman suffrage campaign in New York State, social work in Cincinnati; in 1920, went to Europe.

After a short period in London, the American girl, eager and curious, dropped in on the revolutionary disturbances in Ireland, talked to leaders of the movement and took away with her an account of what all the shooting was about. She also took back to London the last interview given by Terence McSweeney, which she obtained the day the Lord Mayor of Cork went to jail and started starving himself to death. Her stories were turned over to a news agency and she was off to a flying start on her career.

SHE went to the Continent, did some publicity work for the Red Cross, and formed a connection with the foreign service of an American newspaper. Until 1924, Vienna was her headquarters, and for the next four years, Berlin. She became acquainted with practically everyone of consequence in Central Europe, her home a meeting place for notables and others interesting but less eminent.

One of her sensational beats concerned the second attempt of Charles, former Austrian Emperor, to regain the throne of Hungary. After Charles was defeated he retired to a castle near the battlefield. Aided by a Red Cross friend, Miss Thompson, got into the castle ahead of other correspondents and got an exclusive story. She also took out a message from the Empress Zita to Crown Prince Otto.

Wearing evening dress, she departed hastily for Warsaw to cover the Pilsudski revolution, and part of the journey she had to make on foot—in satin slippers. Other correspondents got to Warsaw, too, but were delayed in sending their stories out by the censorship. Miss Thompson took her story to a village telegraph office, which hadn't heard of the censorship yet, and got it out.

In Budapest, in 1923, she married Josef Bard, a writer. They were divorced in 1927—on the day she met Sinclair Lewis. That meeting took place at a dinner in Berlin. After dinner Lewis, without preamble, asked the blue-eyed journalist to marry him. The idea interested her, but she was not ready to admit, offhand, that it was a good one. Besides, the novelist was married at the time to someone else, although a divorce was pending.

Lewis followed her about Europe, proposing whenever he had opportunity. The story is told that when he followed her to Russia, he was met at a railway station by an official delegation, welcomed to Soviet-land and asked why he had come. Lewis' answer was candid: "To see Dorothy." And when he was asked what would be of interest to him in Russia, the visitor replied, "Just Dorothy." So in the spring of 1928 they were married. They have a son, Michael, 4 years old.

That trip to Russia gave her the material for her book, "The New Russia," and incidentally laid the groundwork for the Lewis-Dreiser "incident." Soon after her book was published, Theodore Dreiser's "Dreiser Looks at Russia" came out and was found to contain passages which were much the same as some in her book. Dreiser said both books had drawn on the same source materials, but Lewis accused him of plagiarism —and Dreiser slapped him.

Although Dorothy Thompson and her husband maintain residence in this country—they have a home in Bronxville, New York—she has continued spending considerable time abroad since their marriage, observing and writing about conditions in Europe. Last summer she was invited by a representative of the Hitler government to leave Germany. She attributed this to Hitler's dislike of an unflattering interview with him she wrote three years before.

She has also devoted a good deal of time to lecturing in recent years, and has proved an uncommonly popular platform attraction; she is one of the few lecturers who can fill the New York Town Hall.

Straightforward and realistic, Dorothy Thompson yet has a great gift for friendship. She's a liberal but not a radical in her social and political views. She's enthusiastic and sincere. And she loves to find out things.

KEITH KERMAN



Dorothy Thompson.

CANDLEMAKER to the WORLD —by SKILL and INHERITANCE

THE tables of four Presidents of United States have been graced on state occasions by the candles of Antonino (Papa) Ajello. The Prince of Wales and Queen Marie of Roumania order their favorites periodically. Col. and Mrs. Charles A. Lindbergh have a special Ajello candle they fancy and so has Alfred E. Smith. All over the world, where nobles and nabobs gather around glassware and napery, Ajello candles are apt to be found giving off subtle scents and glistening in the goblets.

No one can make candles quite as well as Papa Ajello does in his Harlem shop. The process of scenting the beeswax has been a family secret for 150 years. Ajello's great-grandfather discovered it in Sorrento. Ajello's father brought the secret to America. Ajello will pass the secret on to one of his sons. And it is by no accident that he is called Papa, for he has 16 children. Which son will be entrusted with the closely-guarded process of imparting the odor of lily of the valley, orange blossoms or sweet pea to the wax candles probably will not be known until the will is read.

But the task does not stop with the scent. Papa Ajello is justly proud of the holy images and the other ornamentations that grace his works of art. Duse and Caruso adored them, Galli-Curci gurgled with delight over them and the late Otto H. Kahn pronounced them things of perfection.

One of the saddest blows the master candle-maker ever suffered was the marriage of his daughter, Virginia, a few weeks ago. Virginia's figure carving was superb. She was a natural sculptress. Yet the blow was softened by the opportunity the wedding gave for a rich display of candles. At the altar burned 46 Isabella Romanesque candles, all carefully impregnated with the secret orange blossom scent. Throughout the rest of the church burned 252 other ornately carved and delicately perfumed tapers. At the climax of the ceremony a flock of white doves were released in the belfry.

"Ah, it was beautiful," sighs Papa Ajello, "simply beautiful. Virginia, she is my favorite of all my 16 children. Of all my children she is nearest to me in her art. It hurts my heart here. But, ah, what a wedding! When you enter the church you cannot tell whether you are in Sorrento in the springtime, or in the Bronx!

"ON HER honeymoon my daughter takes eight candles, four to the Holy Father, four to Mussolini. Both have promised special audiences.

"But, as for my art, sometimes I am ready to give it up. I meant to retire three years ago but Otto Kahn, he says: 'You retire and I'll crack you over the head with a candle. Keep on. We need you.' So I kept on. But my heart is not so much in it any more."

Ajello gets his wax from his own bees upstate. The candles are manufactured in his plant in Long Island City, where he employs 110 men. Then they are brought to his shop in Harlem where only Ajello applies the perfume-bearing compositions and carves the shafts. A Spanish Marquis takes appropriately scented Ajello candles with him whenever he travels.

But the Ajello masterpiece is the Caruso memorial candle. Eighteen feet tall and containing a ton of beeswax, fretted with gilt from top to bottom, it is to burn every All Saints Day for 1800 years in the Church of the Madonna at Naples, where Ajello's great customer is buried.

JACK ALEXANDER



Antonino Ajello.

"I'll Sue You!"

(Continued From Page 1.)

reward for the apprehension of embarrassed him by focusing his his own murderer. Sievers said megaphone on his chair.

that the millionaire died of acute alcoholism, according to the Coroner's verdict, and that Satan was thus his murderer.

"Satan has a legal status," he said. "Courts recognize the Bible by offering it for oaths. Courts must then recognize God and the devil." Sievers said he would give the $100,000 to charity if he won it. He didn't.

If cases involving Satan and $100,000 are rare, other juridical trivia involving washlines, witchcraft and megaphones are more or less frequent.

On Sixteenth street in Milwaukee, backyards are too crowded for simultaneous washdays; there is considerable competing for place and precedent. When Mrs. Leo Meyers was drenched with a flood of dirty water as a result of one dispute, she charged her neighbors, Mr. and Mrs. Albert Burghard, with assault and battery. The Burghards had no sooner received the summons from a beat patrolman than they descended wrathfully on the front porch of District Court Judge G. E. Page, demanding instant trial and that the Judge listen because he was a former friend of Mrs. Burghard's father. He refused and when Mrs. Burghard and her husband appeared in court without witnesses he fined them $1.

It was in Kearney, Nebraska, that a farmer insisted that the pretty girl with whom his son had become infatuated be locked up as a witch. And in Columbus, Ohio, a sensitive theater-goer brought suit against a vaudeville crooner who, the patron said, had

But if some people are ready to go to court, others prefer frontier methods; witness a recent advertisement in the Merced (Cal.) Sun-Star: "Parties stealing gas from crane at gravel pit please use wrench to take off pipe from gas tank, and be sure to wear tin pants, for sure as hell you will receive a bonus of buckshot."

Of all the courtroom dialogue that was recorded in 1934 none was more bizarre than that which occurred when the case of Walter Weaver and Marshall Bradley, two Negro taxicab drivers, came up for a hearing in a St. Louis police court; they were charged with disturbing the peace. When their names were called, only Weaver came up to the bar.

"Do you know the other defendant?" said the Judge.

"Yes, your honor."

"Do you know where he is?"

"Yes, sir, your honor."

"Well, where is he, then?"

"He ain't here."

"Yes, I know that." The Judge was getting impatient. "But where is he?"

"He's dead, your honor."

"Dead! What do you mean?"

"I killed him, your honor."

"You killed him?"

"Yassuh. I knocked him down and he hit his head on the bumper of a car. It was in front of Union Station."

After this testimony the case was continued for lack of prosecution witnesses. The Coroner's jury returned a verdict of accidental homicide and Bradley confessed slayer left the courtroom scot free.

Freed From a Life Sentence

(Continued From Page 5)

telegram which said: "Test affirms absolute innocence."

Joe went back to his cell. And Mrs. Hayden and Mrs. Corwin, after waiting in vain for some move toward the prisoner's release went back to work for him.

During these years, while his two champions were striving mightily on the outside to set him free, Joe was making an excellent record in prison. He made plans and ordered materials for prison projects, and directed building operations. The building of a conveyor for the saw mill was one of his jobs. A particularly ambitious piece of work was the making of plans for 10 State camps to take care of male first offenders; the camp at Hardwood is now completed. A new warden, W. R. Dell, trained as a mining engineer, recognized the young "lifer's" ability in such work and called him the most reliable and valuable man in prison.

So for 18 months after the "truth test" Joe went on with his convict career. He wrote to his friends in Minneapolis, "I don't believe there is any use in your trying any more." As tokens of his gratitude, however, he sent them gifts he had made—a table lamp and a filing cabinet of unusually fine workmanship.

Then, on the last day of 1934—and William Comstock's last day as Governor—Joe received a pardon. Mrs. Hayden and Mrs. Corwin say they are not sure what finally caused the Governor to issue the pardon. They say he mentioned the "lie-detector" test, but emphasized Joe's remarkable prison record. They think the influence of prominent Michigan men and others whom they interested in the case probably was a factor.

Anyway, on December 31, Joe walked out of prison a free man, carrying all his worldly goods: a radio which he had made, a typewriter—and the two canaries which proved to be harbingers of liberty. He has a job now and a new start in life. He is still young —only 34. His benefactors expect him to be as successful outside as he was in prison.

But they insist he doesn't owe them any debt of gratitude. "It wasn't something we did for him," says Mrs. Hayden. "It was a matter of justice for us. We wanted to see a wrong made right, even if it took three years to accomplish it."

ADVERTISEMENT

SICK HEADACHES were driving me CRAZY!



● I suffered intensely from sick headaches for years—until I wished my head would open to relieve the pain. Nothing seemed to help the constipation that caused them. When I was visiting my sister-in-law in Tacoma she gave me her favorite medicine FEEN-A-MINT. I feel duty bound to let you know what a help FEEN-A-MINT has been. It cleansed out my system wonderfully—the poisons left me. And it keeps me so regular that I am a new woman. It doesn't cramp or gripe a person either. I've told all my friends about it.

The easy, pleasant way to combat constipation

Typical of hundreds of unsolicited letters in our files! Over 15,000,000 men and women have found that FEEN-A-MINT is the easy, pleasant way to combat constipation and all its attendant ills. It is *thorough* and at the same time *gentle*. Pleasant to take—children chew it like their favorite gum. Because you chew it, it works more thoroughly than ordinary laxatives. Try it and see—15 and 25c at any druggist's

FEEN-A-MINT
THE CHEWING-GUM LAXATIVE

ADVERTISEMENT

SPRING COLDS



are dangerous — in spring pneumonia death rates go up. Don't take risks—at the first sign of a cold use Kondon's Nasal Jelly. Kondon's relieves the congestion of a cold where it starts—the nose. Relieves congestion, makes breathing easy. Unlike nose drops, Kondon's doesn't evaporate quickly; it stays at work helping relieve your cold. Since 1883, Kondon's has been doing good.

KONDON'S NASAL JELLY
Plain or Ephedrine
AT ALL DRUG STORES

KONDON'S NASAL JELLY

ADVERTISEMENT

ECZEMA

Also called Tetter, Salt Rheum, Pruritus, Milk Crust, Water Poison, Weeping Skin, Etc.

FREE TRIAL — Don't Neglect it! Don't give up—Try a week's free test of a mild, soothing guaranteed treatment, which for 30 years has been giving Eczema sufferers their "First Real Night's Rest." Write today—a postal will do.
Address DR. CANNADAY, Eczema Specialist
810 Park Sq., Sedalia, Mo.



"Ben-Gay" lifts that heavy load... goes right to the trouble spot

Treat those aches and pains with a generous application of reliable "Ben-Gay"—the *original* Baume Analgesique. "Ben-Gay" has the power to penetrate through skin, flesh, muscles directly to the pain area...And it *stays* there until its pain-killing job is done...It works fast, gives positive relief. Be sure you get the genuine "Ben-Gay"—none of its imitators has its quick, sure power.

Good Housekeeping Bureau

RUB PAIN AWAY WITH
BAUME "BEN-GAY"
IT P-E-N-E-T-R-A-T-E-S

HITLER TO ENL
OLD BERLIN

Reichsfuehrer W
Meeting Place to
30,000 Pe

Special to the Post-Dispat
BERLIN, Feb. 4.—
ten, Berlin's oldest
the former Royal P
dergo considerable
a plan approved by
Adolf Hitler.

The scheme pursue
aim of beautifying
restoring its old, dign
of enlarging it to cre
meeting place with r
persons. To this end
vides for removal fr
of an equestrian st
Frederick William I
and of a huge granit
than a century old an
one block, from in fro
of the old museum t
the Lustgarten.

The square dates t
teenth century. It w
garden providing the
then electoral palace.
its first changes un
elector of Brandenb
the garden recons
Dutch lines. King F
liam I, father of
Great, converted it
ground for his soldier

Again Becomes

One hundred year
1828, after constructi
museum by Karl Fr
kel, the Lustgarten w
transformed into a g
opened to the public
garden."

The Lustgarten is b
south by the Royal
by the Elector, Fre
1443-51. The origina
undergone manifold a
most important of wh
ried out by Andreas S
1700 under Frederic
King of Prussia. On
square is bounded by
seum, a masterpiece
The famous granite
in 1827, more than se
diameter, and the
Frederick William III
to 1871, interrupted th
fine front of that bui
noble classical lines
planned to place the
sideways to the east,
thedral—the only mo
surrounding the Lust

Cathedral Is Not I

The Cathedral, the
a massive-looking bu
much appreciated by
being considered by t
ple of what is ironical
"Emperor William's b

The monument of
King will find its ne
the west side of the s
occupy part of an em
which formerly tha
shots were fired to
birth of a Hohenzoller

It is further plann
the square by 15 mete
Royal Palace. Spea
able to address open
from three platforms
the Royal Palace, the
to the Old Museum ar
the monument.

PERJURP INQUIF CONSIDERE WARSHIP

Continued From

been held with Wil
he had discussed em
Homer, a Washington
tect, to get business
any fee or "fixing"
cussed.

Denials About

Testimony of ano
Thomas M. Cornbrook
wood, N. J., executive
of Gulf Industries, w
ed in part by Miss K

Testifying Friday, C
nied he had discuss
brother, Ernest T. C
meeting in Washingt
1933, at which the com
a 27-ship program
among several ship c
agreement on bidding

"Mr. Cornbrooks (T
cussed the meeting wi
immediately after t
were let," Miss Kitch
She added that Cornb
his brother as menti
of the conference.

In turn, Miss Kitc
ment was challenged
Cornbrooks, who tool
this morning.

"You say you never
meeting with your bro
Cornbrooks?" Senator
asked. "I did not," he
never discussed the
with my brother."

ADVERTISEM

STOMACH

Get at the real cause.
thousands of stomach
doing now. Instead of tr
up a poor digestion, the
ing the real cause of t
clogged intestines or co
Dr. Edwards Olive
the intestines in a soot
way. When the bowels
ing (1
PARIS, Feb. 4.—
regarding the new An
caused prices to act fav
today, although trading
closing was inactive.
BERLIN, Feb. 4.—Due
of business prices on the
considerably and closed at
day.

New York Co

NEW YORK, Feb. 4.—C
Monday; Rio No. 7, 9¼
4. 11c. Rio futures close
sales 2000 bags; March, 6
July, 6.60; Sept.,
Santos futures
March, 9.5
Sept., 9.59

treat
State
place
foun
ing
stre

PARTIES MEETI

MISS HAZEL
chancellor of S
sorority, will a
her annual visit.
attend the first rus
chapter this afterno
Plaza. Tomorrow
guest of honor at
bridge party at the
Club. She will
Wednesday evening
party at the home o
of Rho chapter, Mrs
mour, 6222 Tholozan
day evening she will
ing of Rho chapter
of Columbus Hall.
evening all membe
Kappa and Rho cha
and dance at Hotel
Beall will leave son
day. On her way ba
ton she will stop at
visit Eta chapter.

The Young People
First Divine Scienc
give a mask ball a
Grove Turner Hall,
vard and Juniata st
Max Schmidt, 3877
is in charge of ente

The St. Louis Uni
Hadassah will give
annual informal dat
the Municipal Auditc
ceeds will go towar
ance of the Child
Meier Shfeyah, in
Bertha Sokolik is cl
dance committee.

Mrs. A. E. Jones,
avenue, will give a
this afternoon for
bin, whose marriage
will take place Apri

St. Boniface Drar
present a comedy,
Charlie," this afterno
face Hall, Michigar
Schirmer street. A
low the performanc

The Married Lad
the parish will giv
Wednesday at 1:30
ish hall.

Delta Theta Kapp
give a dinner dance
Thursday.

Alpha chapter of
sorority recently
Ruth Pemberton, M
Miss Jeanne Thom
Brueggman and Mis

Mrs. Samuel Ro
sponsor a benefit ca
Muicians' Club, 353
Sunday, Feb. 4, at

The Sisterhood A.
its annual show a
Sunday evening at
Shaare Zedek Cente

The St. Louis De
Society will hold a
at the Saum Hote
6:45 p. m. Special
tainment has been
subject for discuss
dentistry.

Phi Tau Omega s
its first spring part
tea, at the Saum Ho

Officers of Rosati
Association will ent
at a Valentine tea a
ly business meeting
sociation will sponso
Saturday afternoon
of Rosati-Kain Hig

Alpha chapter of
ma Sorority will gi
Park Plaza at 2 o'
the following rushe
Duddy, Miss Alice
Rosemary Kendrick
Breitmeyer, Miss
man, Miss Lois Rac
dine Sparks, Miss V
Jean Stocker, Miss
ereaux, Miss Alice
Mary Carriere, Miss
and Miss Norma St

St. Ann's Guild
card party for the
acle Convent Satur
at the Queen's Da
3730 Lindell bouleva

The class of 193
School will give a
Mark's Hall Feb. 27

The Ladies' Aux
Elks, No. 9, will h
luncheon at 12:30
to be followed by a
ing at 2 p. m. The
ty later in the afte
members are requ
articles of clothing
fants. Miss May
president, will pres

Fontbonne Mothe
give a card party
at 2 p. m. Friday
at Wydown and B
vards. Spring clot
played with student
and academy servir

Miss Helen Ebeli
St. Alphonsus High
nae, has appointed
committee chairme
at a card party to
Missouri Athletic
night night at 8 o'c
ence Mallon, table p
Concannon, attenda
Isabel O'Hara, card
Smith, cakes; Miss
candy; Miss Margi
tallies; Miss Leah
Mrs. Raymond Moc

Students of the S
of Music, 5223 C
will give a recital
day at 3:30 p. m.
program: Miss Lc
Miss Martha Ruth
bara Jean McCullo
belle Foster, Miss
Bonewits, Miss J
Miss Marjorie McC
gela Frachia, Miss
Miss Elizabeth Wil

Chi chapter of T
sorority will give

Movie Dressographs



HERBERT MUNDIN

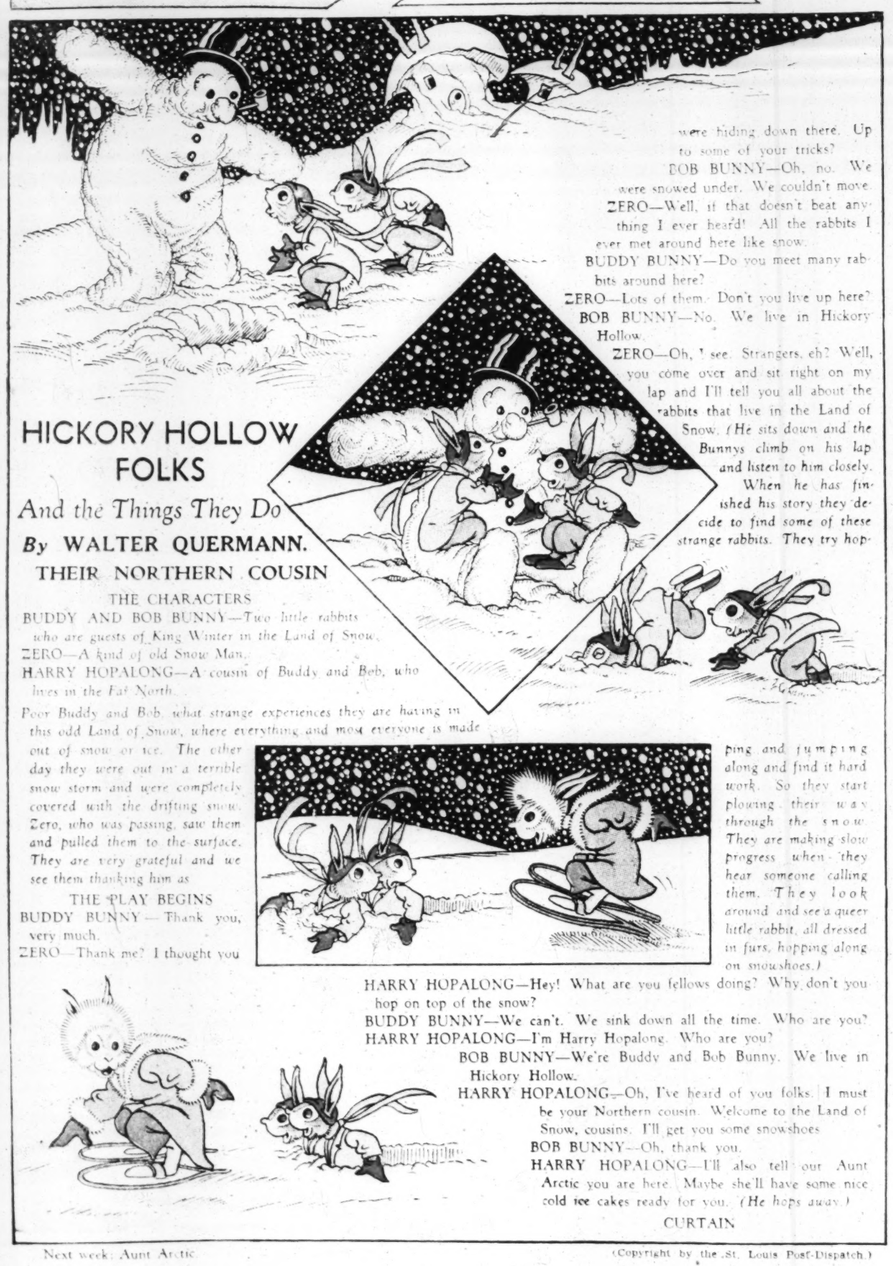
A different movie star will make his or her appearance in this space every week. Accompanying will be three costumes this particular player wore in various roles played on the screen. Cut out the player and paste on cardboard. Then cut out the costumes. Now dress the star in the proper outfits, being careful to assemble each costume correctly.

This week's star is Herbert Mundin. The three sets of costumes shown here were worn by him in these roles in the following movies:

Barkis in "David Copperfield," Caesar in "Love Time," and Herbert Bigglewade in "Call It Luck!"

Next week: Margaret Lindsay

(Copyright by the St. Louis Post-Dispatch.)



HICKORY HOLLOW FOLKS

And the Things They Do

By WALTER QUERMANN.

THEIR NORTHERN COUSIN

THE CHARACTERS

BUDDY AND BOB BUNNY—*Two little rabbits who are guests of King Winter in the Land of Snow.*
ZERO—*A kind of old Snow Man.*
HARRY HOPALONG—*A cousin of Buddy and Beb, who lives in the Far North.*

Poor Buddy and Bob, what strange experiences they are having in this odd Land of Snow, where everything and most everyone is made out of snow or ice. The other day they were out in a terrible snow storm and were completely covered with the drifting snow. Zero, who was passing, saw them and pulled them to the surface. They are very grateful and we see them thanking him as

THE PLAY BEGINS

BUDDY BUNNY—Thank you, very much.
ZERO—Thank me? I thought you were hiding down there. Up to some of your tricks?
BOB BUNNY—Oh, no. We were snowed under. We couldn't move.
ZERO—Well, if that doesn't beat anything I ever heard! All the rabbits I ever met around here like snow.
BUDDY BUNNY—Do you meet many rabbits around here?
ZERO—Lots of them. Don't you live up here?
BOB BUNNY—No. We live in Hickory Hollow.
ZERO—Oh, I see. Strangers, eh? Well, you come over and sit right on my lap and I'll tell you all about the rabbits that live in the Land of Snow. *(He sits down and the Bunnys climb on his lap and listen to him closely. When he has finished his story they decide to find some of these strange rabbits. They try hopping and jumping along and find it hard work. So they start plowing their way through the snow. They are making slow progress when they hear someone calling them. They look around and see a queer little rabbit, all dressed in furs, hopping along on snowshoes.)*

HARRY HOPALONG—Hey! What are you fellows doing? Why don't you hop on top of the snow?
BUDDY BUNNY—We can't. We sink down all the time. Who are you?
HARRY HOPALONG—I'm Harry Hopalong. Who are you?
BOB BUNNY—We're Buddy and Bob Bunny. We live in Hickory Hollow.
HARRY HOPALONG—Oh, I've heard of you folks. I must be your Northern cousin. Welcome to the Land of Snow, cousins. I'll get you some snowshoes.
BOB BUNNY—Oh, thank you.
HARRY HOPALONG—I'll also tell our Aunt Arctic you are here. Maybe she'll have some nice cold ice cakes ready for you. *(He hops away.)*

CURTAIN

Next week: Aunt Arctic

(Copyright by the St. Louis Post-Dispatch.)

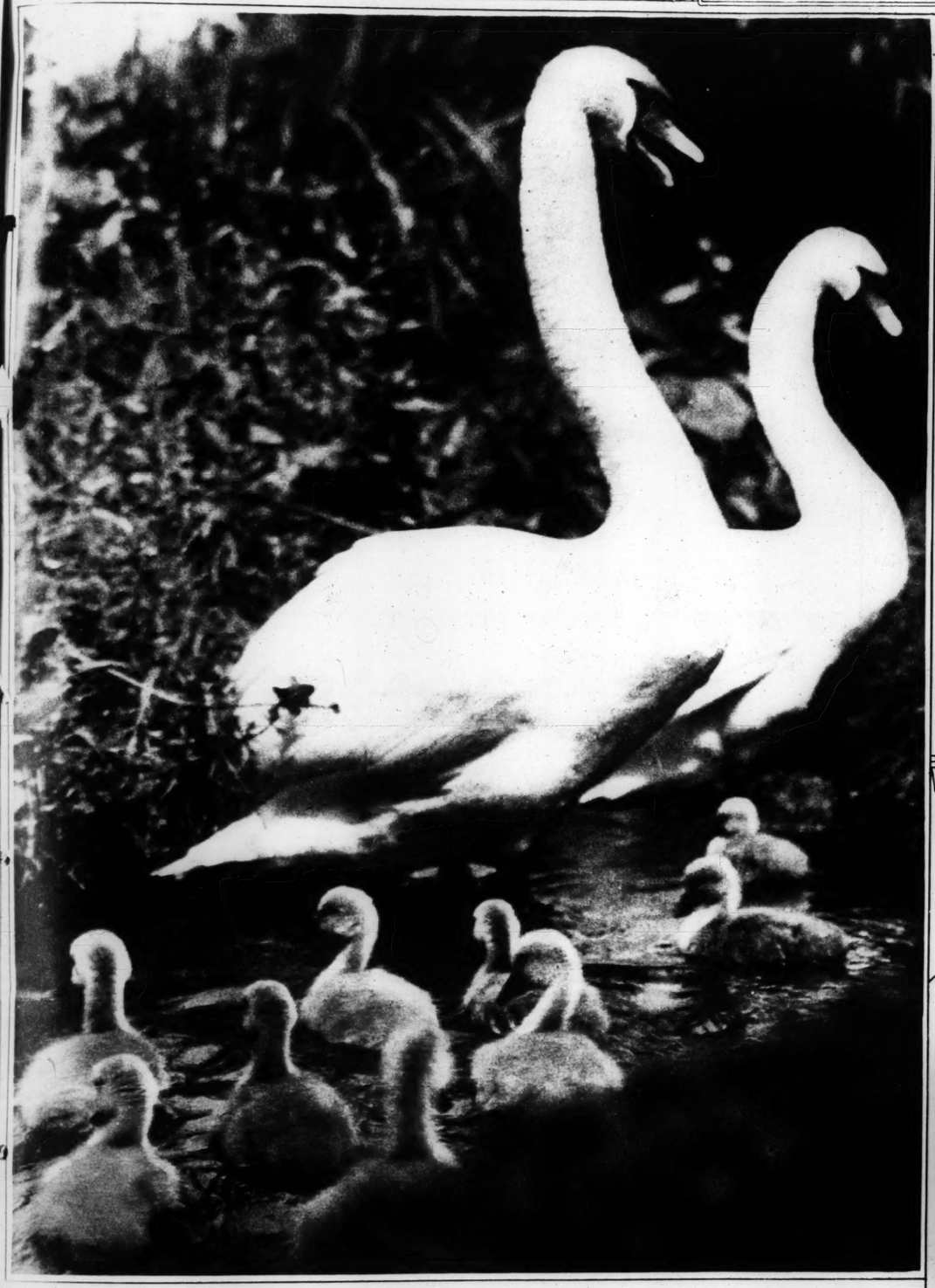
Believe It or Not

By Robert L. Ripley



On request, sent with stamped, addressed envelope, Mr. Ripley will furnish proof of anything depicted by him.

ST. LOUIS POST - DISPATCH
ROTOGRAVURE PICTURE SECTION
FEBRUARY 10. 1935



FAMILY PIECE—At Abbotsbury in Dorset, England, there is a nine-mile lagoon which has been the site of a swannery for more than 1000 years, though these downy cygnets are probably unaware of the long tradition in which they participate.



ST. LOUIS TO THE RESCUE—After a quarter-century lull, the game of billiards seems to be coming into social favor again, with the founding of the Carom Club at the Waldorf Astoria, New York. Here Charlie Peterson, dean of St. Louis tables, introduces Mrs. Dale Green to the mysteries of the masse shot.



BY AND LARGE—Ambassador-at-Large Norman Davis says he prefers these playmates to the diplomats of Europe and the East. They are his grandchildren, Norman and Edith Davis; the Ambassador renewed his friendship with them in Nashville, Tenn., while on leave from his foreign duties.



EAKING THE RECORD—Hubert and Paul Stevens streaking down the famous e Placid (N. Y.) bobsled run to smash the course records—and the A. A. U. ones well. —Associated Press photo.



BOHEMIAN—Wallace Havelock Robb thinks comfort should come before style. This is the evening dress this Canadian poet and naturalist wore when he appeared in New York recently. —Associated Press photo.



HER LATE MAJESTY—This year is the Silver Jubilee anniversary of the coronation of King George; his children, the present Prince of Wales (below, left), the Princess Royal, the Duke of York and (in arms) the Duke of Gloucester, are here shown with their great-grandmother, Queen Victoria, in 1899. —Associated Press photo.



L
**
CENTS.

D
'ED
Y
OUT
HEARD
D CRY
Betty Gow,
new Infant
There That
eclares, Em-
t Her Friend,
n, Was Not
ate.
TORY
IE LADDER
oard and Va-
r Exhibits
ed" — Com-
mmation —
eral Wilentz
r the State
N. J., Feb. 11.—
chief of counsel
Hauptmann, to-
to the jury to
of the charge
indbergh baby.
y Hauck, Pros-
n County, who
y of the State's
it had conclu-
mann's guilt.
n criminal law-
summation this
ediately after-
ed at 4:36 p. m.
avid T. Wilentz
ate tomorrow.
ask with a feel-
responsibility,"
an readily ap-
ing to the pros-
r minds there
at this defend-
original conten-
job," Reilly, in
argument, de-
ergh was stab-
by those who
n he flung out
Betty Gow, the
nd charged she
aside from the
w the baby was
on the night of
Ollie Whateley,
d, who he said
og which failed
aby was taken.
Condon.
Dr. John F.
e" of the ran-
hind something
unholy," Reilly
ansom payment,
"I can't con-
r in the world
en missing for
to come in con-
n who is going
y that wouldn't
and killed the
money out of
have torn him
who holds his
art; who tries
ot to crack and
man charged
unconsciously
make a mis-
and that, Col,
you have done
a "Plant."
ged the kidnap-
plant" and that
aken from the
e window.
picked that
rib," he cried,
emn word, the
new that child
that person."
absence of fin-
ery to suggest
ervant" wiped
h in this case,"
bbed out many
with it. They
ne swiftly, and
the others in
and of retribu-
2, Column 2.

Special to the Post-Dispat

BERLIN, Feb. 4.—
ten, Berlin's oldest
the former Royal P
dergo considerable
a plan approved by
Adolf Hitler.

The scheme pursue
aim of beautifying
restoring its old, dign
of enlarging it to cre
meeting place with
persons. To this end
vides for removal fr
of an equestrian st
Frederick William I
and of a huge granit
than a century old an
one block, from in fro
of the old museum t
the Lustgarten.

The square dates t
teenth century. It w
garden providing the
then electoral palace.
its first changes un
elector of Brandenb
the garden recons
Dutch lines. King F
liam I, father of
Great, converted it
ground for his soldier

Again Becomes

One hundred year
1828, after constructi
museum by Karl Fr
kel, the Lustgarten w
transformed into a g
opened to the public
garden."

The Lustgarten is b
south by the Royal
by the Elector, Fre
1443-51. The origina
undergone manifold a
most important of wh
ried out by Andreas S
1709 under Frederic
King of Prussia. On
square is bounded by
seum, a masterpiece

The famous granite
in 1827, more than se
diameter, and the
Frederick William III
to 1871, interrupted th
fine front of that bui
noble classical lines
planned to place the
sideways to the east,
thedral—the only mo
surrounding the Lust

Cathedral Is Not F

The Cathedral, the
a massive-looking bu
much appreciated by
being considered by t
ple of what is ironical
"Emperor William's b

The monument of
King will find its ne
the west side of the s
occupy part of an em
which formerly the
shots were fired to
birth of a Hohenzoller

It is further plann
the square by 15 mete
Royal Palace. Spea
able to address open
from three platforms
the Royal Palace, the
to the Old Museum ar
the monument.

PERJURP INQUIF CONSIDEREI WARSHIP

Continued From

been held with Wil
he had discussed em
Homer, a Washington
tect, to get business
any fee or "fixing"
cussed.

Denials About

Testimony of ano
Thomas M. Cornbrook
wood, N. J., executive
of Gulf Industries, w
ed in part by Miss K

Testifying Friday, C
nied he had discuss
brother, Ernest T. C
meeting in Washingt
1933, at which the com
a 27-ship program
among several ship c
agreement on bidding

"Mr. Cornbrooks (T
cussed the meeting wi
immediately after t
were let," Miss Kitch
She added that Cornb
his brother as menti
of the conference.

In turn, Miss Kit
ment was challenged
Cornbrooks, who tool
this morning.

"You say you never
meeting with your bro
Cornbrooks?" Senator
asked. "I did not," he
never discussed the
with my brother."

ADVERTISEM

STOMACH

Get at the real cause.
thousands of stomach
doing now. Instead of tr
up a poor digestion, the
ing the real cause of t
clogged intestines or co

Dr. Edwards Olive
the intestines in a soot
way. When the bowels
ing their natural func

PARIS, Feb. 4.—
regarding the new An
caused prices to act fav
today, although trading
closing was inactive.

BERLIN, Feb. 4.—Due
of business prices on the
considerably and closed at
day.

New York Co

NEW YORK, Feb. 4.—C
Monday; Rio No. 7, 9¼
4, 11c. Rio futures close
sales 2000 bags; Mar
July 6.60; Sept
Santos futur
March, 9.55
Sept., 9.59@

PARTIES MEETI

MISS HAZEL
chancellor of
sorority, will a
her annual visit.
attend the first rus
chapter this afterno
Plaza. Tomorrow
guest of honor at
bridge party at the
Club. She will
Wednesday evening
party at the home
of Rho chapter, Mr
mour, 6222 Tholozan
day evening she will
ing of Rho chapter
of Columbus Hall.
evening all membe
Kappa and Rho ch
and dance at Hotel
Beall will leave so
day. On her way b
ton she will stop at
visit Eta chapter.

The Young Peopl
First Divine Scien
give a mask ball
Grove Turner Hall
vard and Juniata s
Max Schmidt, 3877
is in charge of ente

The St. Louis Uni
Hadassah will give
annual informal da
the Municipal Audit
ceeds will go towar
ance of the Chil
Meier Shfeyah, in
Bertha Sokolik is c
dance committee.

Mrs. A. E. Jones,
avenue, will give
this afternoon for
bin, whose marriage
will take place Apr

St. Boniface Dra
present a comedy,
Charlie," this aftern
face Hall, Michiga
Schirmer street. A
low the performanc

The Married Lad
the parish will giv
Wednesday at 1:30
ish hall.

Delta Theta Kap
give a dinner dance
Thursday.

Alpha chapter of
sorority recently
Ruth Pemberton, M
Miss Jeanne Thon
Brueggman and Mis

Mrs. Samuel Ro
sponsor a benefit c
Muicians' Club, 353
Sunday, Feb. 4, at

The Sisterhood A
its annual show a
Sunday evening at
Shaare Zedek Cent

The St. Louis De
Society will hold a
at the Saum Hote
6:45 p. m. Special
tainment has been
subject for discus
dentistry.

Phi Tau Omega s
its first spring par
tea, at the Saum Ho

Officers of Rosat
Association will ent
at a Valentine tea a
ly business meeting
sociation will spons
Saturday afternoon
of Rosati-Kain Hig

Alpha chapter of
ma Sorority will gi
Park Plaza at 2 o'
the following rushe
Duddy, Miss Alice
Rosemary Kendrick
Breitmeyer, Miss
man, Miss Lois Ra
dine Sparks, Miss V
Jean Stocker, Mis
ereaux, Miss Alice
Mary Carriere, Miss
and Miss Norma S

St. Ann's Guild
card party for the
acle Convent Satur
at the Queen's De
3730 Lindell boulev

The class of 193
School will give a
Mark's Hall Feb. 2

The Ladies' Aux
Elks, No. 9, will h
luncheon at 12:30
to be followed by a
ing at 2 p. m. The
ty later in the afte
members are requ
articles of clothing
fants. Miss May
president, will pres

Fontbonne Mothe
give a card party
at 2 p. m. Friday
at Wydown and E
vards. Spring clot
played with student
and academy servi

Miss Helen Ebeli
St. Alphonsus Higl
nae, has appointe
committee chairme
at a card party to
Missouri Athletic
night night at 8 o'c
ence Mallon, table p
Concannon, attenda
Isabel O'Hara, card
Smith, cakes; Miss
candy; Miss Margu
tallies; Miss Leah
Mrs. Raymond Moo

Students of the S
of Music, 5223 C
will give a recital
day at 3:30 p. m.
program: Miss L
Miss Martha Ruth
bara Jean McCullo
belle Foster, Miss
Bonewits, Miss J
Miss Marjorie McC
gela Frachia, Miss
Miss Elizabeth Wil

Chi chapter of T
sorority will give



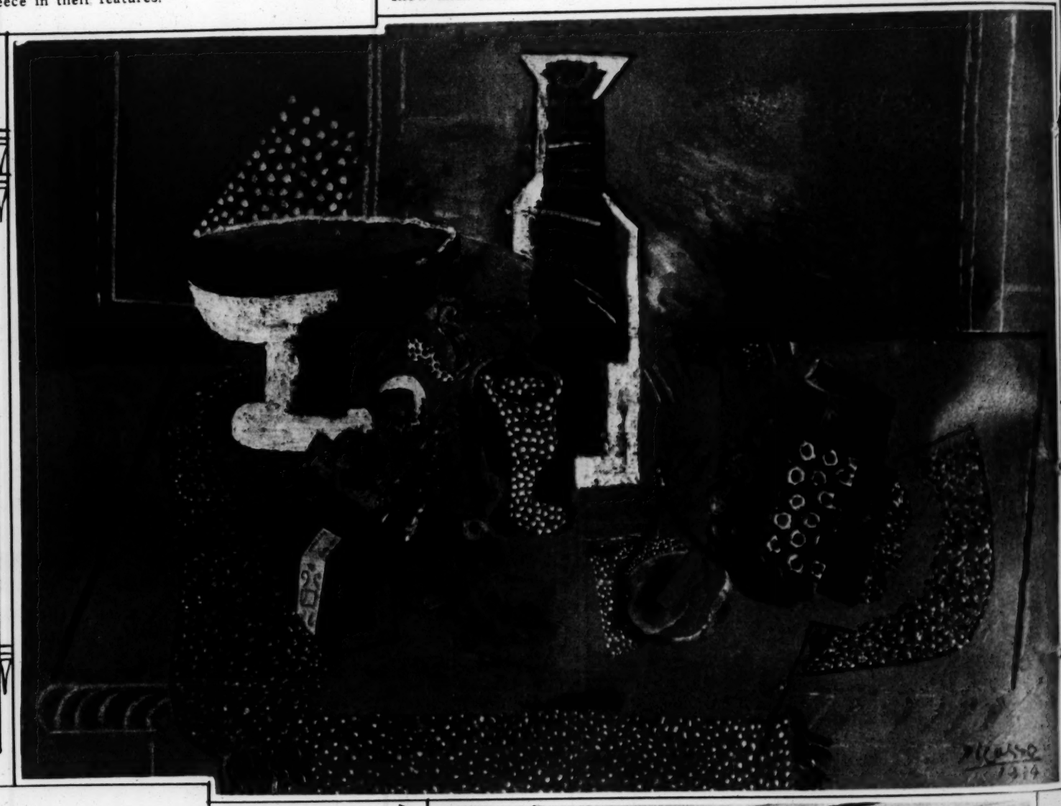
"AND YET HOW LOVELY IN THINE AGE OF WOE, LAND OF LOST GODS" . . .
A classic dance against the background of the Acropolis in Athens; the dancers are especially interesting for the blend of ancient and modern Greece in their features.



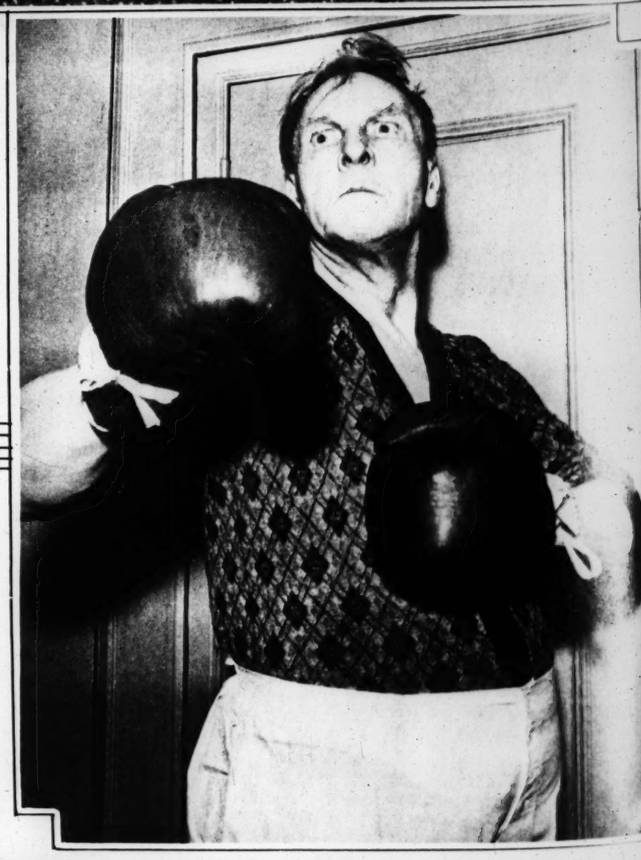
FROM THE LILLIE P. BLISS COLLECTION—Two paintings by Pablo Picasso; above, the famous "Woman in White," below, "Green Still Life." They are part of a loan exhibit of French impressionism now at the City Art Museum and will be on show until March 4.



REHEARSING POTENTIAL DEATH
A thin log and a life line separate this German soldier from eternity. He is adjusting a pulley to haul machine guns to the mountain tops in war games near Kreuzeck.

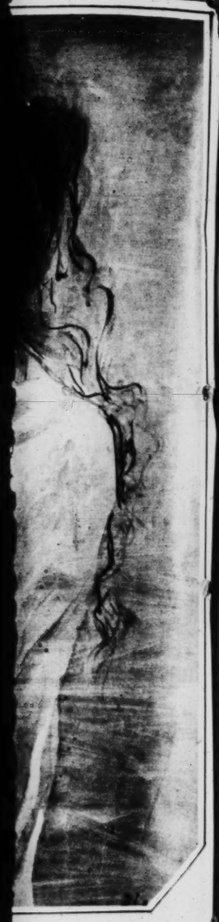


TO SAVE FROZEN LIMBS
Dr. R. C. Riley of Regina, Saskatchewan, was asked to experiment with a blizzard victim who seemed likely to lose hands and feet. He constructed a vacuum apparatus from a description he had read; it is said to have accomplished wonders in restoring the circulation.



THE BOXING BASSO
Feodor Chaliapin, famous Russian operatic singer, spars with his valet for a few minutes daily, says he loves it, and that it keeps him fit. This photo was made in Chicago during a three months' American tour.

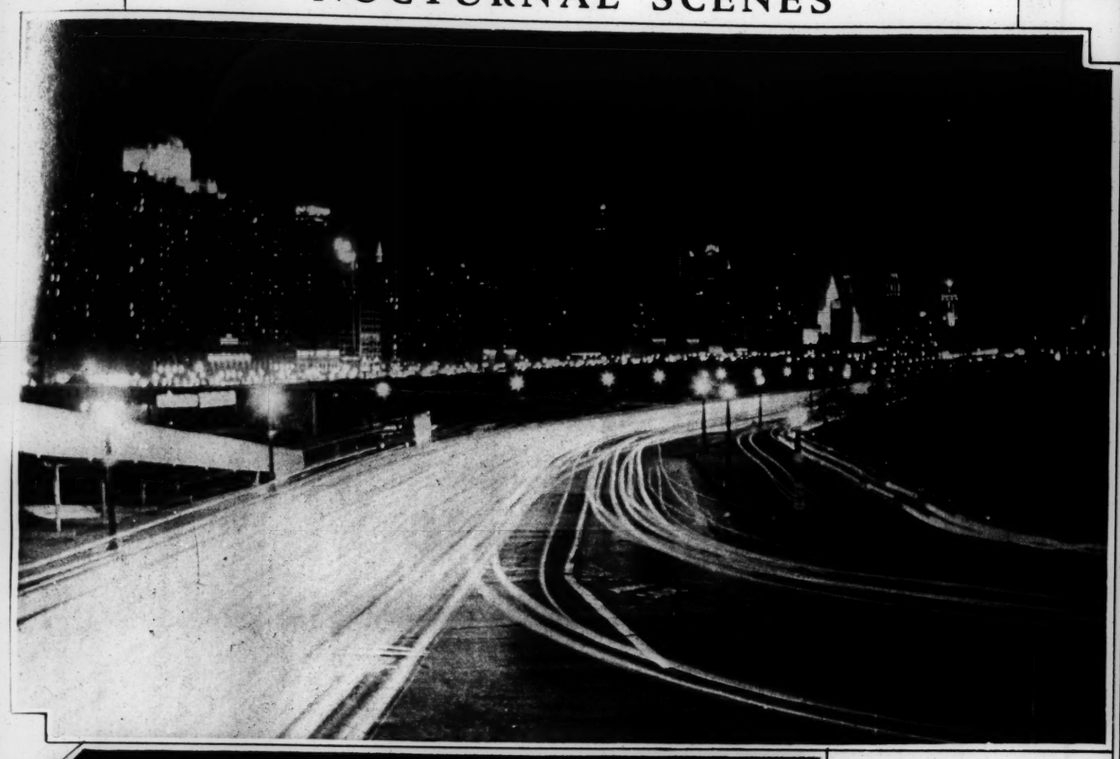
EIRING THE



ings by Pablo Picasso;
fe." They are part of
Museum and will be on

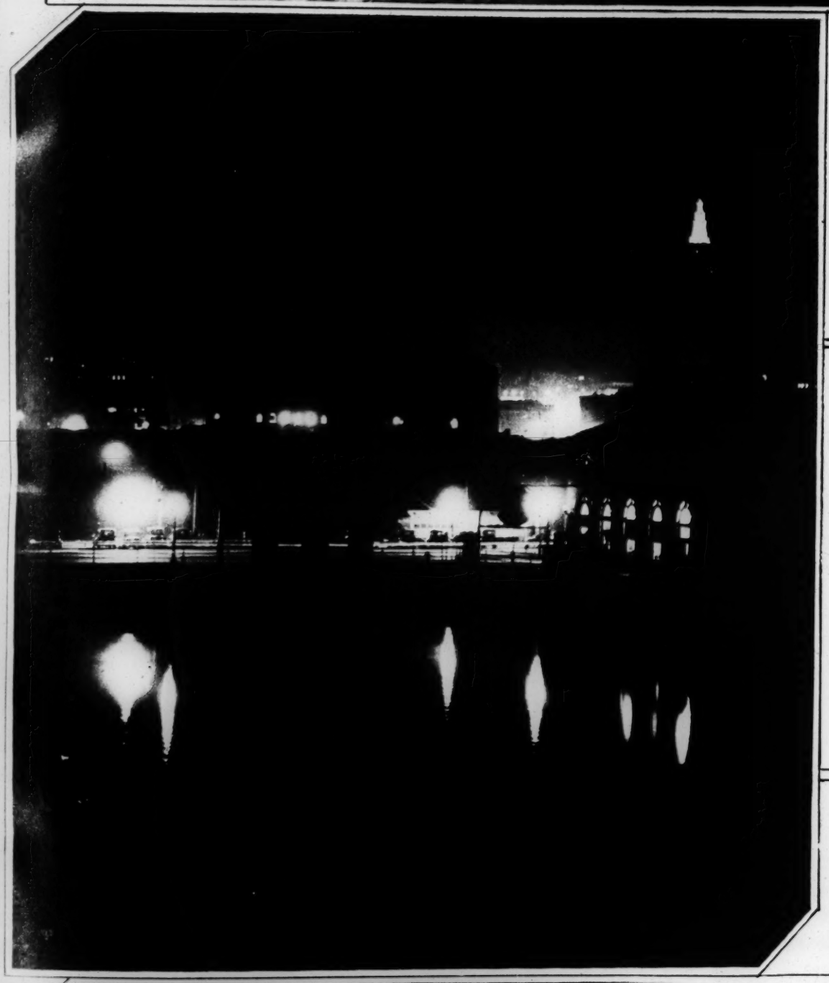


NOCTURNAL SCENES





LIGHT IN JANUARY—View from a St. Louis window of a street lamp and the high-lights it brought out on an ice-sheathed tree. Arthur W. Proetz of St. Louis is the photographer.

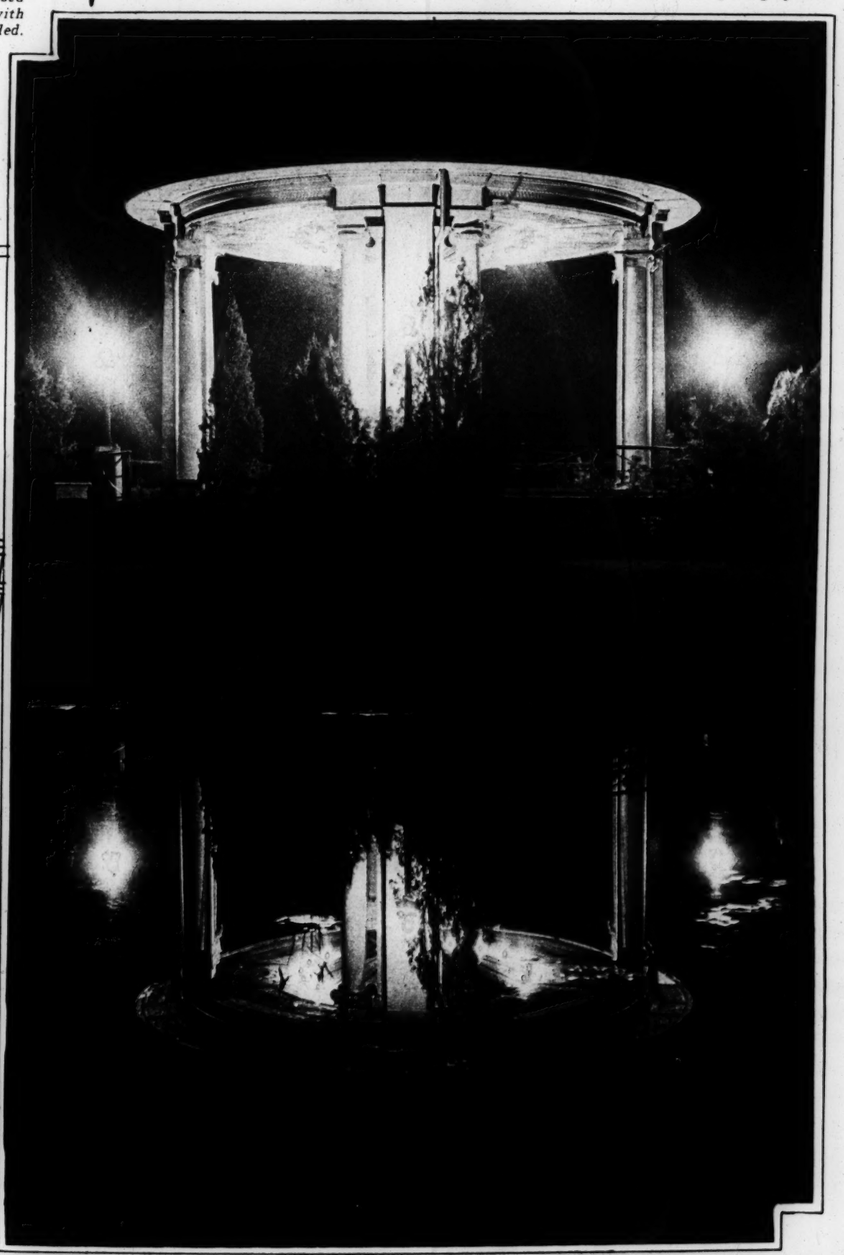


ON CHICAGO'S LAKEFRONT
Section of the skyline and the Outer Drive. Among the buildings shown are the Stevens Hotel (at the left), the brilliantly illuminated Wrigley Building and the Tribune Tower. An eight-minute time exposure was used for the photograph, and the paths of light along the road were made by passing automobiles. The two images (one very dim) of a man beside the fence, lower right, show that he changed position in the course of the eight minutes. The photograph was made by Frank A. Smith of East St. Louis.

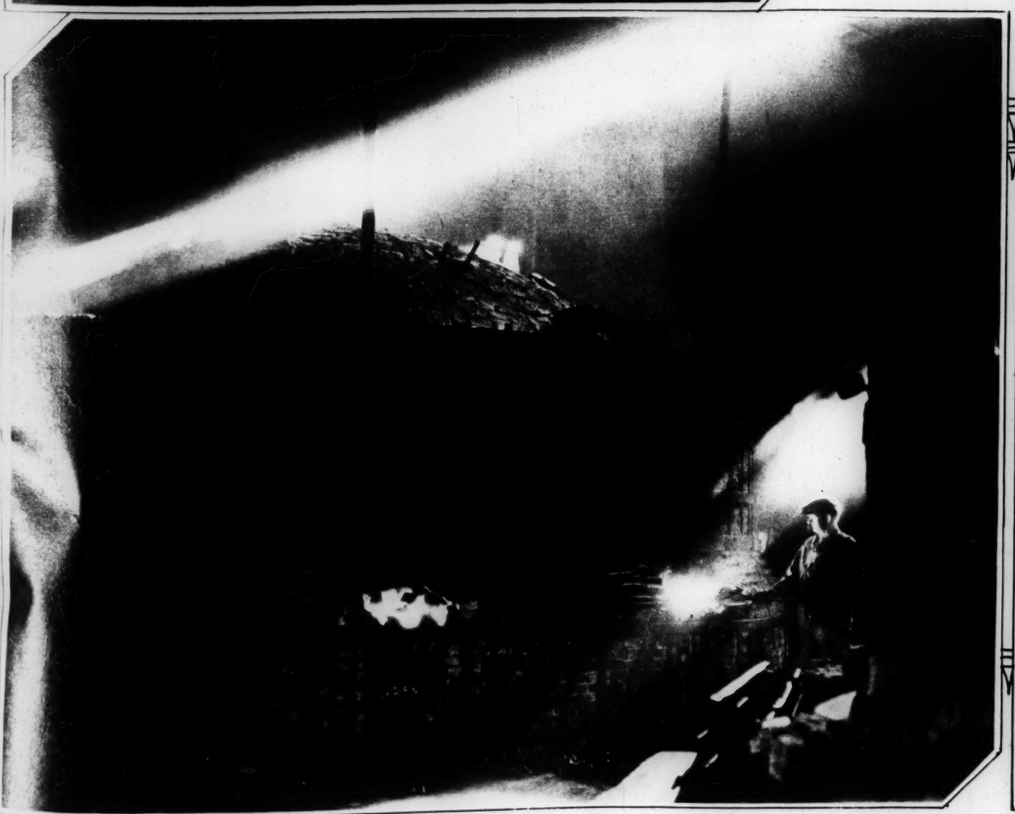
A PAGE OF PHOTOGRAPHS BY AMATEURS

Contributions to this page are invited, and those accepted will be paid for at regular rates. They should be addressed to the Sunday Editor, with return postage included. Full name and address, together with a description of the photograph and the place where it was taken, should be attached to each print. Only five-by-four prints — or larger—can be considered.

A DOCK AT CLEVELAND
This photograph, taken with the camera resting on the rail of a moored steamer, and having a 16-second exposure, is the work of John H. Eggert of St. Louis.



BANDSTAND IN FOREST PARK—The reflection of the stand in the nearby pool, it will be noted, is sharper in some details than the original image. The photograph is by Martin J. Padilla of St. Louis.



RING THE KILN—A study made at a sewer pipe manufacturing plant in White Hall, Illinois, by G. L. Rose of White Hall.

L
**
CENTS.

D
ED
Y
OUT
HEARD
D CRY

Betty Gow,
new Infant
There That
eclares, Em-
t Her Friend,
n, Was Not
ate.

TORY
IE LADDER

oard and Va-
r Exhibits
ed" — Com-
mmation —
eral Wilentz
r the State

N. J., Feb. 11.—
hief of counsel
Hauptmann, to-
to the jury to
of the charge
indbergh baby.
y Hauck, Pros-
n County, who
y of the State's
it had conclu-
mann's guilt.
n criminal law-
summation this
ediately after-
ed at 4:36 p. m.
avid T. Wilentz
ate tomorrow.
ask with a feel-
responsibility,"
an readily ap-
ing to the pros-
r minds there
at this defend-

original conten-
job," Reilly, in
argument, de-
ergh was stab-
by those who

n he flung out
Betty Gow, the
nd charged she
aside from the
w the baby was
on the night of
Ollie Whateley,
d, who he said
log which failed
aby was taken.
Condon.
Dr. John F.
e" of the ran-

hind something
unholy," Reilly

ansom payment,
"I can't con-
r in the world
en missing for
to come in con-
n who is going
y that wouldn't
and killed the
money out of
have torn him

who holds his
art, who tries
ot to crack and
man charged
unconsciously
make a mis-
and that, Col,
you have done

a "Plant."
ged the kidnap-
plant" and that
aken from the
e window.
picked that
rib," he cried,
emn word, the
new that child
that person."
absence of fin-
ery to suggest
servant" wiped

h in this case,"
bbed out many
with it. They
ne swiftly, and
the others in
and of retribu-

2, Column 2.

HITLER TO ENL
OLD BERLIN

Reichsfuehrer W
Meeting Place to
30,000 Pe

Special to the Post-Dispat
BERLIN, Feb. 4.—
ten, Berlin's oldest
the former Royal P
dergo considerable
a plan approved by
Adolf Hitler.

The scheme pursue
aim of beautifying
restoring its old, dign
of enlarging it to cre
meeting place with r
persons. To this end
vides for removal fr
of an equestrian st
Frederick William I
and of a huge granit
than a century old an
one block, from in fro
of the old museum t
the Lustgarten.

The square dates t
teenth century. It w
garden providing the
then electoral palace.
its first changes un
elector of Brandenb
the garden recons
Dutch lines. King
liam I, father of
Great, converted it
ground for his soldie

Again Becomes

One hundred year
1828, after constructi
museum by Karl Fr
kel, the Lustgarten w
transformed into a g
opened to the public
garden."

The Lustgarten is b
south by the Royal
by the Elector, Fre
1443-51. The origina
undergone manifold a
most important of wh
ried out by Andreas S
1700 under Frederic
King of Prussia. On
square is bounded by
seum, a masterpiece

The famous granite
in 1827, more than se
diameter, and the
Frederick William III
to 1871, interrupted th
fine front of that bui
noble classical lines
planned to place the
sideways to the east,
thedral—the only mo
surrounding the Lust

Cathedral Is Not F

The Cathedral, the
a massive-looking bu
much appreciated by
being considered by t
ple of what is ironical
"Emperor William's b

The monument of
King will find its ne
the west side of the s
occupy part of an em
which formerly the
shots were fired to
birth of a Hohenzoller

It is further plann
the square by 15 mete
Royal Palace. Spea
able to address open
from three platforms
the Royal Palace, the
to the Old Museum ar
the monument.

PERJURP INQUIR
CONSIDERE
WARSHIP

Continued From

been held with Wil
he had discussed em
Homer, a Washington
tect, to get business
any fee or "fixing"
cussed.

Denials About

Testimony of anot
Thomas M. Cornbrook
wood, N. J., executive
of Gulf Industries, w
ed in part by Miss K

Testifying Friday, C
nied he had discussa
brother, Ernest T. C
meeting in Washingt
1933, at which the com
a 27-ship program
among several ship c
agreement on bidding

"Mr. Cornbrooks (T
cussed the meeting wi
immediately after t
were let," Miss Kitch
She added that Cornb
his brother as menti
of the conference.

In turn, Miss Kitc
ment was challenged
Cornbrooks, who tool
this morning.

"You say you never
meeting with your bro
Cornbrooks?" Senator
asked. "I did not," he
never discussed the s
with my brother."

ADVERTISEM

STOMACH

Get at the real cause.
thousands of stomach
doing now. Instead of tr
up a poor digestion, the
ing the real cause of t
clogged intestines or co
Dr. Edwards Olive
the intestines in a soot
way. When the bowels
ing th
PARIS, Feb. 4.—
regarding the new Am
caused prices to act fav
today, although trading
closing was inactive.

BERLIN, Feb. 4.—Due
of business prices on the
considerably and closed at
day.

New York Co
NEW YORK, Feb. 4.—C
Monday; Rio No. 7, 9
4, 11c. Rio futures close
sales 2000 bags; M
July 6.60; Sept
Santos futur
March, 9.85
Sept., 9.99@
trea
Stat
plac
fou
ing
stre

PARTI
MEET

MISS HAZEL
chancellor o
sorority, wil
her annual visit,
attend the first
chapter this after
Plaza. Tomorrow
guest of honor
bridge party at t
Club. She will
Wednesday eveni
party at the hom
of Rho chapter, I
mour, 6222 Tholoz
day evening she
ing of Rho chapt
of Columbus Hal
evening all men
Kappa and Rho
and dance at Hot
Beall will leave
day. On her way
ton she will stop
visit Eta chapter.

The Young Pec
First Divine Sci
give a mask ball
Grove Turner Ha
vard and Juniata
Max Schmidt, 387
is in charge of en

The St. Louis U
Hadassah will gi
annual informal
the Municipal Aud
ceeds will go tow
ance of the Ch
Meier Shfeyah, in
Bertha Sokolik is
dance committee.

Mrs. A. E. Jone
avenue, will give
this afternoon for
bin, whose marria
will take place Ap

St. Boniface Dr
present a comedy
Charlie," this after
face Hall, Michig
Schirmer street.
low the performa

The Married La
the parish will gi
Wednesday at 1:30
ish hall.

Delta Theta Ka
give a dinner danc
Thursday.

Alpha chapter o
sorority recently
Ruth Pemberton, I
Miss Jeanne Thor
Brueggman and Mi

Mrs. Samuel R
sponsor a benefit c
Muicians' Club, 35
Sunday, Feb. 4, at

The Sisterhood A
its annual show
Sunday evening at
Shaare Zedek Cent

The St. Louis D
Society will hold a
at the Saum Hot
6:45 p. m. Special
tainment has been
subject for discus
dentistry.

Phi Tau Omega s
its first spring pa
tea, at the Saum H

Officers of Rosat
Association will en
at a Valentine tea
ly business meeting
sociation will spons
Saturday afternoon
of Rosati-Kain Hig

Alpha chapter of
ma Sorority will g
Park Plaza at 2 o
the following rush
Duddy, Miss Alice
Rosemary Kendrick
Breitmeyer, Miss
man, Miss Lois Ra
dine Sparks, Miss
Jean Stocker, Mis
ereaux, Miss Alice
Mary Carriere, Miss
and Miss Norma S

St. Ann's Guild
card party for the
acle Convent Satur
at the Queen's Da
3730 Lindell boulev

The class of 193
School will give a
Mark's Hall Feb. 2

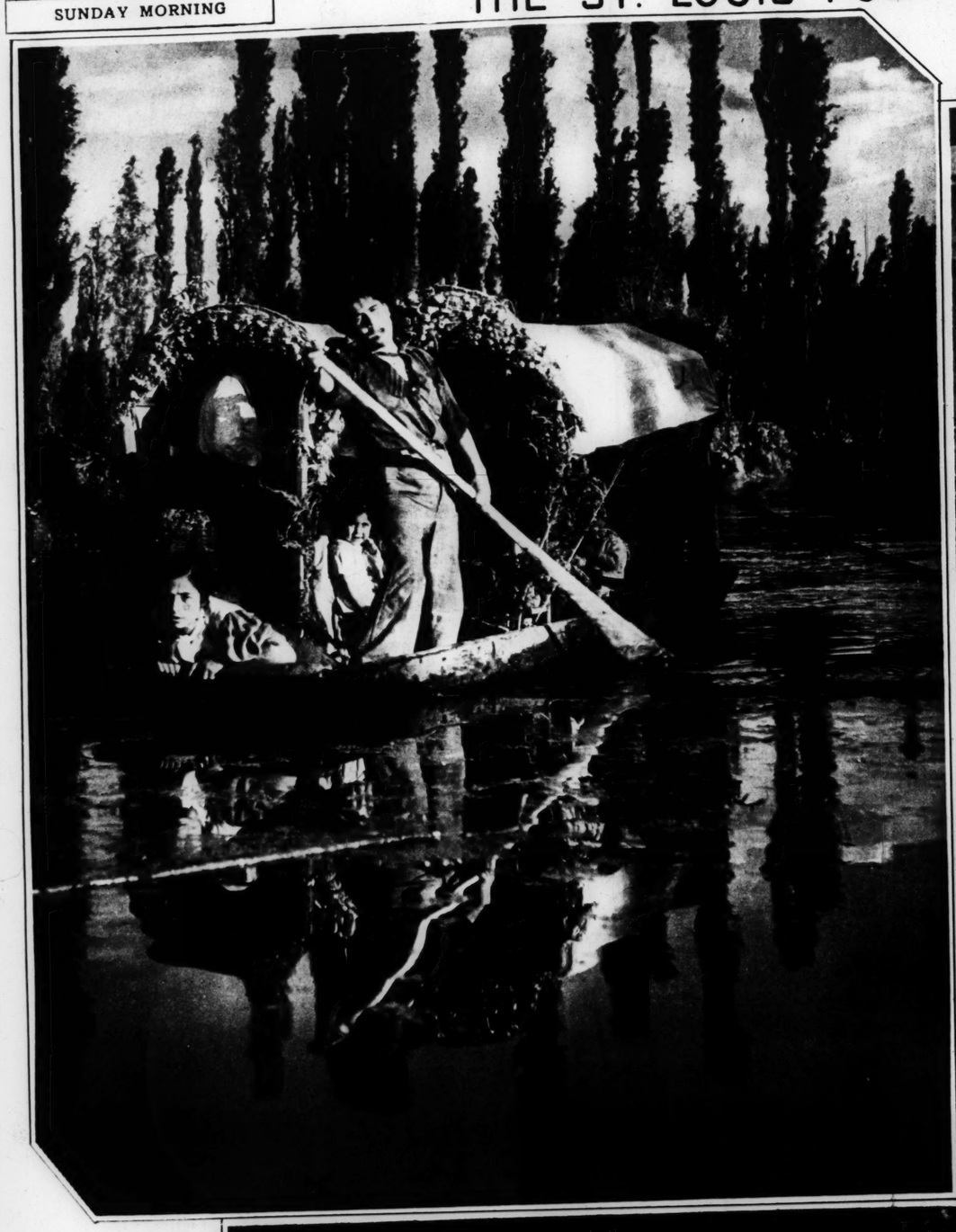
The Ladies' Aux
Elks, No. 9, will h
luncheon at 12:30
to be followed by
ing at 2 p. m. The
ty later in the aft
members are req
articles of clothing
fants. Miss May
president, will pres

Fontbonne Moth
give a card party
at 2 p. m. Friday
at Wydown and E
vards. Spring clot
played with studen
and academy servi

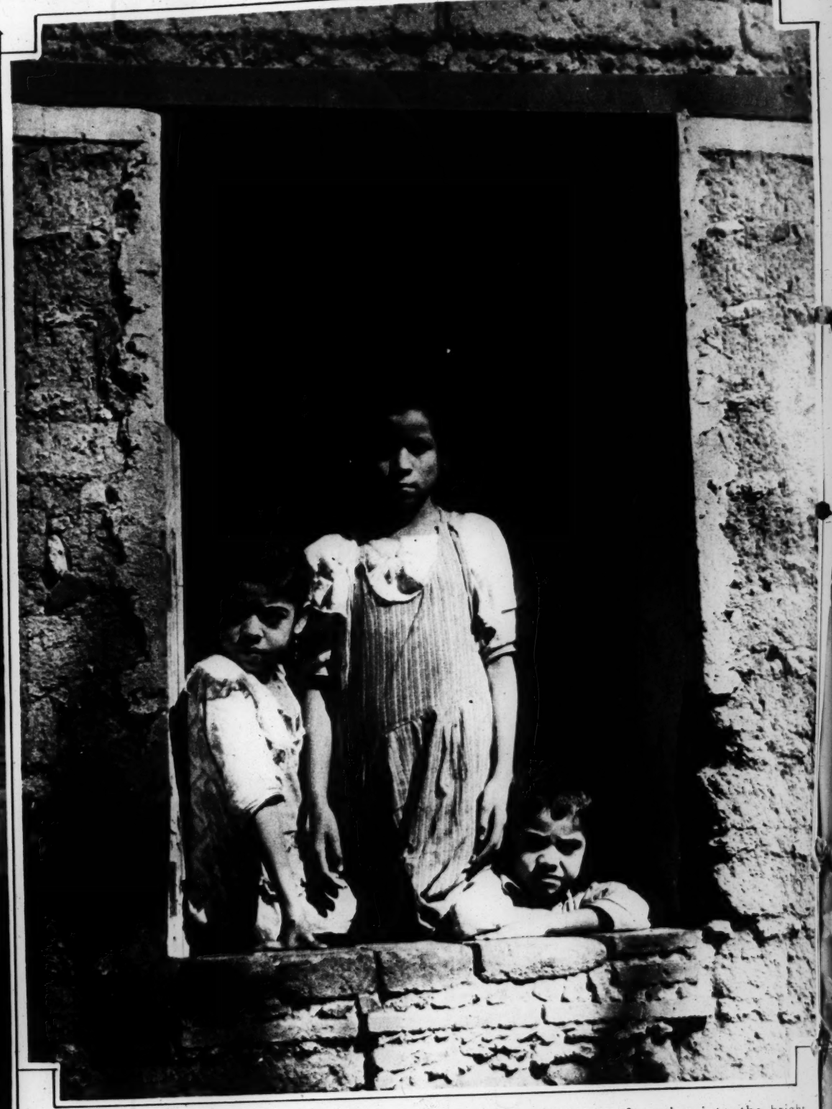
Miss Helen Ebeli
St. Alphonsus Hig
nae, has appointe
committee chairme
at a card party to
Missouri Athletic
night night at 8 o'c
ence Mallon, table p
Concannon, attenda
Isabel O'Hara, car
Smith, cakes; Miss
candy; Miss Marg
tallies; Miss Leah
Mrs. Raymond Mo

Students of the S
of Music, 5223 C
will give a recital
day at 3:30 p. m.
program: Miss L
Miss Martha Ruth
bara Jean McCullo
belle Foster, Miss
Bonewits, Miss J
Miss Marjorie McC
gela Frachia, Miss
Miss Elizabeth Wil

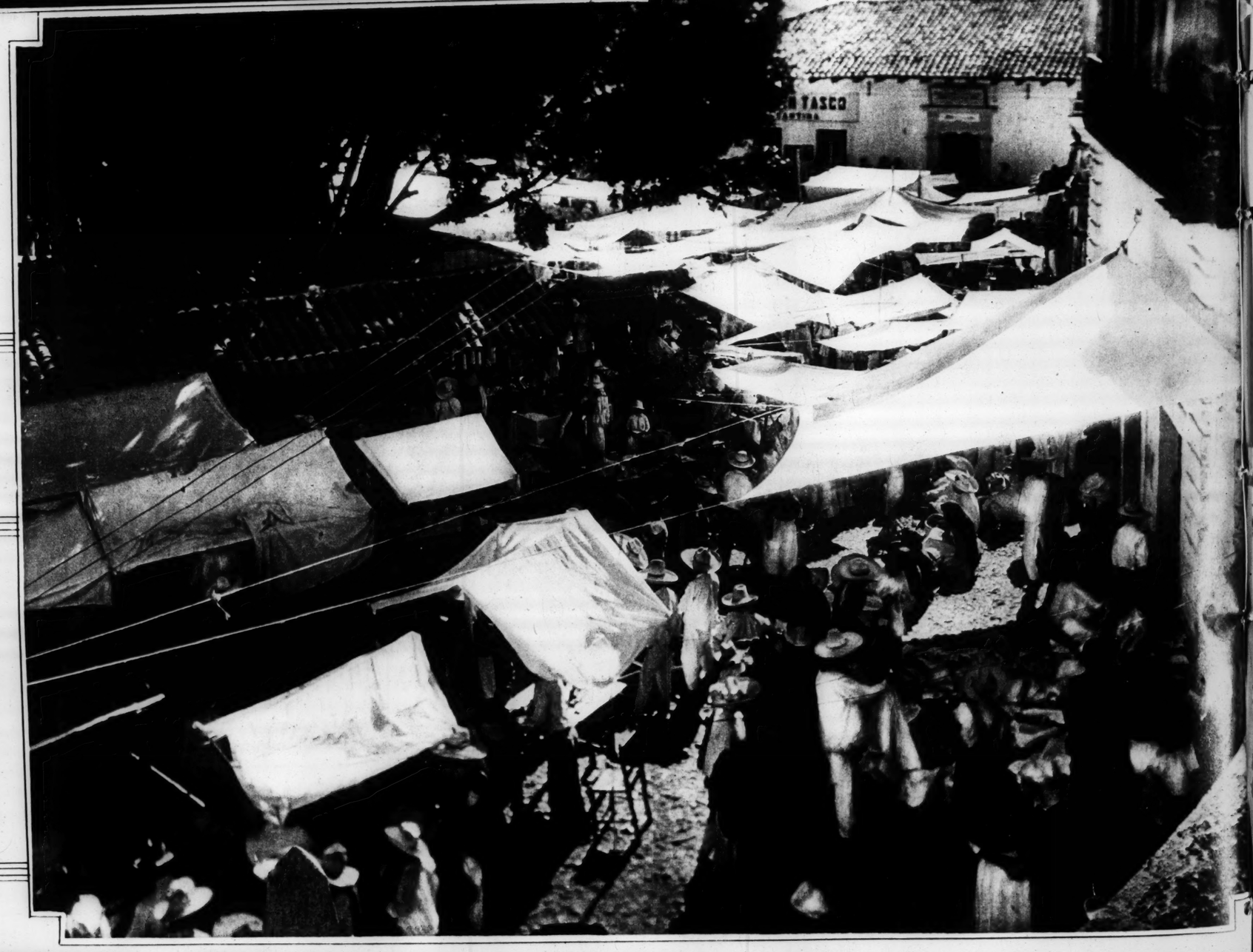
Chi chapter of T
sorority will give



WINTER SUNLIGHT IN MEXICO



Framed in an adobe window: An interesting group of Mexican children, frowning into the bright sunlight in Cuautla, State of Morelos.



Xochimilco's songs and flowers are renowed throughout the country. Travelers are paddled along canals with blossom-lined banks, to the music of the boatmen's singing, in flat-bottom "trajineras," florally decorated.

The photos on this page by Alexander Piaget

Taxco on a market day: Shaded by snowy awnings and immense shade trees, provisional stalls are rigged up every day in a different town, the merchants transporting their wares by back or by burro. Taxco, a favorite tourist Mecca, is in the State of Guerrero.

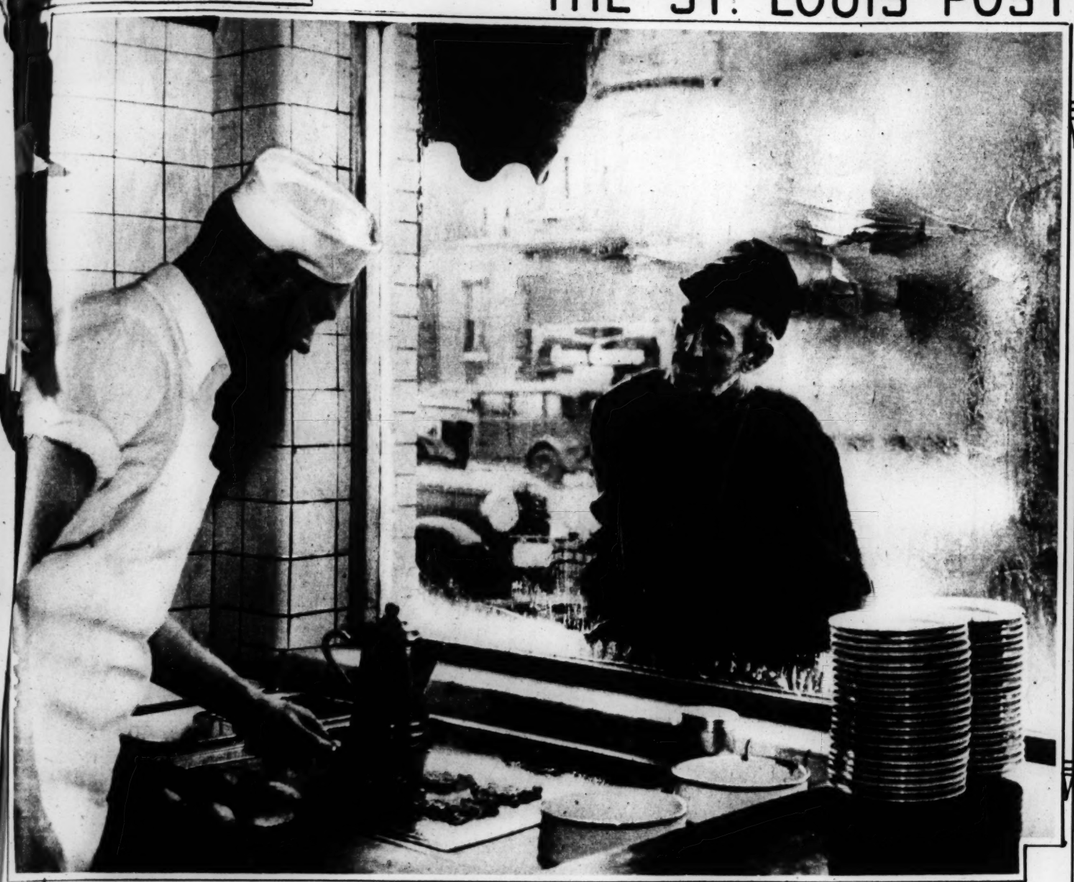


MEN AND IMMEN
climbers who were a
to inspect a yawning

TAKING NOTES
wood are in Japan
are watching a pr
Elison is Stella B

MEXICO

owning into the bright



CAFETERIA WINDOW
A homely scene caught by the camera in a Milwaukee restaurant. Fragrant steam from the stove froze on the pane as a hungry watcher peered inside.



MORE WHO AWAIT A RETURN OF THE CAESARS
A group of French Fascisti participating in intensive military drill at one of their camps. —Associated Press photo.



N AND IMMENSITY—A scene in the Swiss Alps, with two mountain ...mbers who were ascending the Titlis (10,627 feet above sea level) pausing to inspect a yawning crevasse. —Associated Press photo.



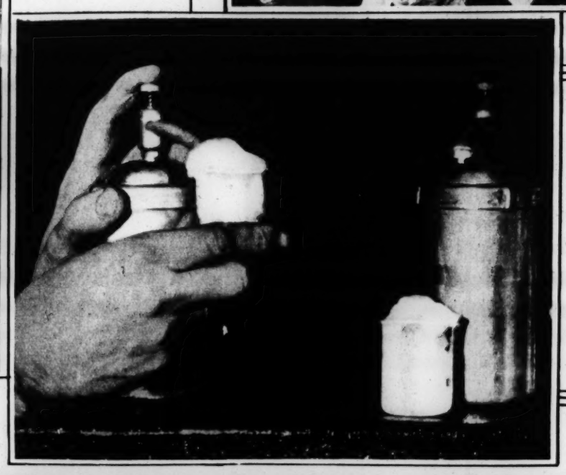
PORTRAIT OF AN ACTRESS
Ginger Rogers, the movie star, poses in a striking black satin dress.



WITHOUT THE BLANKET
An incident in the convention of the International Snowshoe Clubs at Lewiston, Maine. Miss Niona Potvin gets tossed into the air by fellow sports devotees.



...AKING NOTES ON THE DANCE—Mr. and Mrs. E. Elison of Holly... ...od are in Japan getting information about ancient dance forms. Here they ...e watching a private performance of a ceremonial dance in Tokio. Mrs. ...lison is Stella Block, a writer and dancer.



WHIPPED CREAM FROM THE DAIRY
A new chemical invention makes it possible for housewives to have whipped cream by merely touching a button. The cream is charged with gas and delivered in a syphon.

FINE FOODS AND BEVERAGES
The hofbrau
HOTEL MAYFAIR
COUNT HENRY HOFFMANN HOST

Give Her
Mavrakos
CANDIES
5 Stores in St. Louis

L

CENTS.

D
ED

Y
OUT
HEARD
D CRY

Betty Gow,
new Infant
There That
eclares, Em-
t Her Friend,
n, Was Not
ate.

TORY
E LADDER

oard and Va-
r Exhibits
ed" — Com-
mmation —
eral Wilentz
r the State

N. J., Feb. 11.—
hief of counsel
Hauptmann, to-
to the jury to
of the charge
indbergh baby.
y Hauck, Pros-
n County, who
y of the State's
it had conclu-
mann's guilt.
n criminal law-
summation this
diately after-
d at 4:36 p. m.
avid T. Wilentz
ate tomorrow.
ask with a feel-
responsibility,"
an readily ap-
ing to the pros-
minds there
at this defend-

original conten-
job," Reilly, in
argument, de-
ergh was stab-
by those who

n he flung out
Betty Gow, the
nd charged she
aside from the
w the baby was
on the night of
Ollie Whateley,
d, who he said
log which failed
aby was taken.
Condon.
Dr. John F.
e" of the ran-

hind something
unholy," Reilly

ansom payment,
"I can't con-
r in the world
en missing for
to come in con-
n who is going
y that wouldn't
and killed the
money out of
have torn him

who holds his
art, who tries
ot to crack and
man charged
unconsciously
make a mis-
and that, Col.
you have done

a "Plant."
ged the kidnap-
plant" and that
aken from the
e window.
t picked that
rib," he cried,
emn word, the
new that child
that person."
absence of fin-
ery to suggest
servant" wiped

h in this case,"
bbed out many
with it. They
ne swiftly, and
l the others in
and of retribu-

2, Column 2.

HITLER TO ENL OLD BERLIN

Reichsfuehrer W Meeting Place to 30,000 Pe

Special to the Post-Dispat

BERLIN, Feb. 4.— ten, Berlin's oldest the former Royal P dergo considerable a plan approved by Adolf Hitler.

The scheme pursue aim of beautifying restoring its old, dign of enlarging it to crea meeting place with r persons. To this end vides for removal fr of an equestrian st Frederick William I and of a huge granit than a century old an one block, from in fro of the old museum t the Lustgarten.

The square dates t teenth century. It w garden providing the then electoral palace. its first changes un elector of Brandenb the garden recons Dutch lines. King F liam I, father of Great, converted it ground for his soldier

Again Becomes

One hundred year 1828, after constructi museum by Karl Fr kel, the Lustgarten w transformed into a g opened to the public garden."

The Lustgarten is b south by the Royal by the Elector, Fre 1443-51. The origina undergone manifold a most important of wh ried out by Andreas S 1700 under Frederic King of Prussia. On square is bounded by seum, a masterpiece

The famous granite in 1827, more than se diameter, and the Frederick William III to 1871, interrupted th fine front of that bui noble classical lines planned to place the sideways to the east, thedral—the only mo surrounding the Lust

Cathedral Is Not F

The Cathedral, the a massive-looking bu much appreciated by being considered by t ple of what is ironical "Emperor William's b

The monument of King will find its pe the west side of the s occupy part of an em which formerly the shots were fired to birth of a Hohenzoller

It is further plann the square by 15 mete Royal Palace. Spea able to address open from three platforms the Royal Palace, the to the Old Museum ar the monument.

PERJURP INQUIF CONSIDERE WARSHIP

Continued From

been held with Wil he had discussed em Homer, a Washington tect, to get business any fee or "fixing" cussed.

Denials About

Testimony of ano Thomas M. Cornbrook wood, N. J., executive of Gulf Industries, w ed in part by Miss K Testifying Friday, C nied he had discuss brother, Ernest T. C meeting in Washingt 1933, at which the com a 27-ship program among several ship c agreement on bidding

"Mr. Cornbrooks (T cussed the meeting wi immediately after t were let," Miss Kitch She added that Cornb his brother as menti of the conference.

In turn, Miss Kit ment was challenged Cornbrooks, who tool this morning.

"You say you never meeting with your bro Cornbrooks?" Senator asked. "I did not," h never discussed the with my brother."

ADVERTISEM

STOMACH

Get at the real cause. thousands of stomach doing now. Instead of t up a poor digestion, the ing the real cause of t clogged intestines or co

Dr. Edwards Olive the intestines in a soot way. When the bowels ing the natural func

PARIS, Feb. 4.— ind regarding the new An caused prices to act fav today, although trading closing was inactive.

BERLIN, Feb. 4.—Due of business prices on the considerably and closed at day.

New York Co

NEW YORK, Feb. 4.—C Monday; Rio No. 7, 9 4, 11c. Rio futures close sales 2000 bags; Ma July, 6.60; Santos futur March, 9.55 Sept., 9.59@

PARTI MEET

MISS HAZEL chancellor o sorority, wil her annual visit, attend the first chapter this after Plaza. Tomorrov guest of honor bridge party at t Club. She will Wednesday eveni party at the hom of Rho chapter, I mour, 6222 Tholoz day evening she w ing of Rho chapt of Columbus Hal evening all men Kappa and Rho and dance at Hot Beall will leave day. On her way ton she will stop visit Eta chapter.

The Young Peo First Divine Scie give a mask ball Grove Turner Ha vard and Juniata Max Schmidt, 387 is in charge of en

The St. Louis U Hadassah will giv annual informal d the Municipal Aud ceeds will go tow ance of the Ch Meier Shfeyah, in Bertha Sokolik is dance committee.

Mrs. A. E. Jone avenue, will give this afternoon for bin, whose marriag will take place Ap

St. Boniface Dr present a comedy Charlie," this after face Hall, Michig Schirmer street. low the performan

The Married La the parish will gi Wednesday at 1:30 ish hall.

Delta Theta Kap give a dinner danc Thursday.

Alpha chapter o sorority recently Ruth Pemberton, Miss Jeanne Thor Brueggman and Mi

Mrs. Samuel R sponsor a benefit c Muicians' Club, 35 Sunday, Feb. 4, at

The Sisterhood A its annual show Sunday evening at Shaare Zedek Cent

The St. Louis D Society will hold a at the Saum Hot 6:45 p. m. Special tainment has been subject for discus dentistry.

Phi Tau Omega s its first spring pa tea, at the Saum H

Officers of Rosa Association will en at a Valentine tea ly business meeting sociation will spon Saturday afternoon of Rosati-Kain Hi

Alpha chapter of ma Sorority will g Park Plaza at 2 o the following rush Duddy, Miss Alice Rosemary Kendric Breitmeyer, Miss man, Miss Lois Ra dine Sparks, Miss Jean Stocker, Mi ereaux, Miss Alice Mary Carriere, Mis and Miss Norma

St. Ann's Guild card party for the acle Convent Satu at the Queen's D 3730 Lindell boule

The class of 19 School will give Mark's Hall Feb.

The Ladies' Au Elks, No. 9, will luncheon at 12:30 to be followed by ing at 2 p. m. The ty later in the aft members are req articles of clothin fants. Miss Ma president, will pre

Fontbonne Moth give a card party at 2 p. m. Friday at Wydown and vards. Spring clo played with studer and academy serv

Miss Helen Ebel St. Alphonsus Hi nae, has appointe committee chairm at a card party to Missouri Athletic night night at 8 o ence Mallon, table Concannon, attend Isabel O'Hara, ca Smith, cakes; Mi candy; Miss Mar tallies; Miss Leah Mrs. Raymond M

Students of the of Music, 5223 will give a recita day at 3:30 p. m program: Miss Miss Martha Ruth bara Jean McCull belle Foster, Mis Bonewits, Miss Miss Marjorie Mc gela Frachia, Miss Miss Elizabeth W

Chi chapter of sorority will give





CHINATOWN'S NEW YEAR'S FESTIVAL—Two youngsters, among the estimated 15,000 Chinese who participated in a week's celebration in San Francisco, decked out in their finest silks and baubles. Their names are Ruby Law and Lorraine Louie.

RUGGED INDIVIDUALISM IN THE ZOO

A group of terrapins in the Reptile House in Forest Park engage in a game of King-O'-the-Rock. When they are unable to reach the top, they get what altitude they can by climbing on each other's backs.

By a Post-Dispatch staff photographer



THIRTY-FIVE FEET

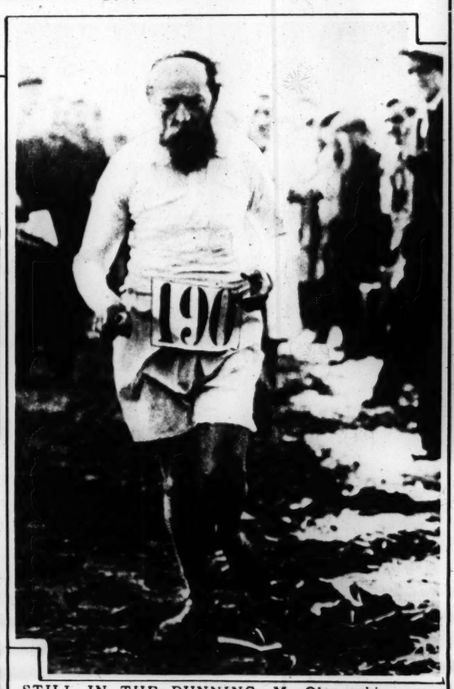
Two young acrobats throwing their partner, Miss Sylvia Manon, high above the beach of a Florida winter resort. She was caught 35 feet down the sand, by a third member of the team.



ENVY?—England's idolized little princesses, Elizabeth and Margaret Rose, were completely enthralled when their parents, the Duke and Duchess of York, took them to the circus at Olympia, near London. Princess Elizabeth is at right, with her father.



FLIGHT FROM "DER FUEHRER"—Their hands in their pockets a group of Saar refugees march through the woods to the music of a lute, on their way to France. They might easily be mistaken for a band of "wander birds" on a summer outing, singing of freedom and the fatherland.



STILL IN THE RUNNING—M. Olszewski, now more than 60 years old, is still among the 2000-odd competitors in the annual six-mile race at the Polygone in Vincennes, France.

FURS · OF DEPENDABLE QUALITY

FEBRUARY CLEARING SALE

Since 1867

Leppert-Roos Fur Co.

809 WASHINGTON



She May Have Diamonds . . . She May Have Furs an Expensive Automobiles . . . B There Is No Gift That So Perfec Expresses What You Want Say to Her as Delicious Busy Bee Candies.

GORGEOUS VALENTINE PACKAGES INEXPENSIVE OR LAVISH

Busy Bee





younksters, among the
celebration in San Fran-
eir names are Ruby Law

iamonds
Furs and
les . . . But
So Perfectly
u Want to
elicious
dies.
Bee

12 PAGES IN COLORS IN TWO SECTIONS

ST. LOUIS POST-DISPATCH

ST. LOUIS, MO., FEB. 10, 1935

FIRST COMIC SECTION PAGES 1 to 6

POPEYE

This comic appears every day in the daily Post-Dispatch

By SEGAR



L

3 CENTS.

D
'ED
Y
OUT
HEARD
D CRY

Betty Gow, Knew Infant There That declares, Em- t Her Friend, on, Was Not ate.

TORY
HE LADDER

oard and Va- er Exhibits ed" — Com- mmation — eral Wilentz r the State

s.
N. J., Feb. 11.— chief of counsel Hauptmann, to- to the jury to of the charge Lindbergh baby. y Hauck, Pros- n County, who ry of the State's it had conclu- tmann's guilt. n criminal law- summation this mediately after- ed at 4:36 p. m. avid T. Wilentz ate tomorrow. task with a feel- responsibility," can readily ap- ing to the pros- ir minds there hat this defend-

original conten- job," Reilly, in argument, de- bergh was stab- by those who

on he flung out Betty Gow, the and charged she n aside from the ew the baby was on the night of Ollie Whateley, ad, who he said dog which failed baby was taken. r. Condon. d Dr. John F. ie" of the ran-

ehind something s unholy," Reilly

ransom payment, "I can't con- er in the world een missing for to come in con- on who is going ey that wouldn't ot and killed the e money out of d have torn him

n who holds his heart, who tries not to crack and a man charged in unconsciously make a mis- and that, Col, you have done

as a "Plant." rged the kidnap- "plant" and that taken from the the window. at picked that crib," he cried, olemn word, the knew that child ew that person." e absence of fin- rsery to suggest l servant" wiped

ath in this case," ubbed out many with it. They gone swiftly, and all the others in hand of retribu-

ge 2, Column 2.

HITLER TO ENI
OLD BERLIN

Reichsfuehrer W
Meeting Place to
30,000 Pe

Special to the Post-Dispa
BERLIN, Feb. 4.—
ten, Berlin's oldest
the former Royal P
dergo considerable
a plan approved by
Adolf Hitler.

The scheme pursue
aim of beautifying
restoring its old, dign
of enlarging it to crea
meeting place with r
persons. To this end
vides for removal fr
of an equestrian st
Frederick William I
and of a huge granit
than a century old an
one block, from in fro
of the old museum t
the Lustgarten.

The square dates t
teenth century. It w
garden providing the
then electoral palace.
its first changes unc
elector of Brandenb
the garden recons
Dutch lines. King F
liam I, father of
Great, converted it
ground for his soldier

Again Becomes

One hundred year
1828, after constructi
museum by Karl Fr
kel, the Lustgarten w
transformed into a g
opened to the public
garden."

The Lustgarten is b
south by the Royal
by the Elector, Fre
1443-51. The origina
undergone manifold a
most important of wh
ried out by Andreas S
1700 under Frederic
King of Prussia. On
square is bounded by
seum, a masterpiece

The famous granite
In 1827, more than se
diameter, and the
Frederick William III
to 1871, interrupted th
fine front of that bui
noble classical lines
planned to place the
sideways to the east,
thedral—the only mo
surrounding the Lust

Cathedral Is Not F

The Cathedral, the
a massive-looking bu
much appreciated by
being considered by t
ple of what is ironical
"Emperor William's b

The monument of
King will find its ne
the west side of the s
occupy part of an em
which formerly the
shots were fired to
birth of a Hohenzoller

It is further plann
the square by 15 mete
Royal Palace. Spea
able to address open
from three platforms
the Royal Palace, the
to the Old Museum ar
the monument.

PERJURP INQUIF CONSIDERE WARSHIP

Continued From

been held with Wil
he had discussed em
Homer, a Washington
tect, to get business
any fee or "fixing"
cussed.

Denials About

Testimony of ano
Thomas M. Cornbrook
wood, N. J., executive
of Gulf Industries, w
ed in part by Miss K

Testifying Friday, C
nied he had discuss
brother, Ernest T. C
meeting in Washingt
1933, at which the com
a 27-ship program
among several ship c
agreement on bidding

"Mr. Cornbrooks (T
cussed the meeting wi
immediately after t
were let," Miss Kitch
She added that Cornb
his brother as menti
of the conference.

In turn, Miss Kitc
ment was challenged
Cornbrooks, who tool
this morning.

"You say you never
meeting with your bro
Cornbrooks?" Senator
asked. "I did not," h
never discussed the s
with my brother."

ADVERTISEM

STOMACH

Get at the real cause,
thousands of stomach
doing now. Instead of tr
up a poor digestion, the
ing the real cause of t
clogged intestines or co
Dr. Edwards Olive
the intestines in a soot
way. When the bowels
ing th
PARIS, Feb. 4.—
regarding the new An
caused prices to act fav
today, although trading
closing was inactive.
BERLIN, Feb. 4.—Due
of business prices on the
considerably and closed at
day.

New York Co

NEW YORK, Feb. 4.—C
Monday; Rio No. 7, 9
4, 11c. Rio futures close
sales 2000 bags; March, 6
July, 6.60; Sept., 6.70
Santos futures easy; sale
March, 9.55; May, 9.
Sept., 9.59@9.60; Dec.,

PARTI MEE

MISS HAZEL
chancellor o
sorority, wil
her annual visit,
attend the first
chapter this after
Plaza. Tomorro
guest of honor
bridge party at
Club. She will
Wednesday eveni
party at the hom
of Rho chapter,
mour, 6222 Tholoz
day evening she
ing of Rho chapt
of Columbus Hal
evening all men
Kappa and Rho
and dance at Hot
Beall will leave
day. On her way
ton she will stop
visit Eta chapter.

The Young Pec
First Divine Sci
give a mask ball
Grove Turner Hi
vard and Juniata
Max Schmidt, 387
is in charge of ar

The St. Louis U
Hadassah will gi
annual informal
the Municipal Aud
ceeds will go tow
ance of the Ch
Meier Shfeyah, in
Bertha Sokolik is
dance committee.

Mrs. A. E. Jone
avenue, will give
this afternoon for
bin, whose marria
will take place Ap

St. Boniface Dr
present a comedy
Charlie," this after
face Hall, Michig
Schirmer street.
low the performar

The Married La
the parish will gi
Wednesday at 1:30
ish hall.

Delta Theta Ka
give a dinner danc
Thursday.

Alpha chapter o
sorority recently
Ruth Pemberton,
Miss Jeanne Thor
Brueggman and Mi

Mrs. Samuel R
sponsor a benefit c
Muicians' Club, 35
Sunday, Feb. 4, at

The Sisterhood A
its annual show
Sunday evening at
Shaare Zedek Cent

The St. Louis D
Society will hold a
at the Saum Hot
6:45 p. m. Special
tainment has been
subject for discus
dentistry.

Phi Tau Omega s
its first spring pa
tea, at the Saum H

Officers of Rosat
Association will en
at a Valentine tea
ly business meeting
sociation will spons
Saturday afternoon
of Rosati-Kain Hig

Alpha chapter of
ma Sorority will g
Park Plaza at 2 o
the following rush
Duddy, Miss Alice
Rosemary Kendricl
Breitmeyer, Miss
man, Miss Lois Ra
dine Sparks, Miss
Jean Stocker, Mis
ereaux, Miss Alice
Mary Carriere, Mis
and Miss Norma

St. Ann's Guild
card party for the
acle Convent Satu
at the Queen's D
3730 Lindell boulev

The class of 19
School will give a
Mark's Hall Feb. 2

The Ladies' Aux
Elks, No. 9, will
luncheon at 12:30
to be followed by
ing at 2 p. m. The
ty later in the aft
members are req
articles of clothin
fants. Miss Ma
president, will pre

Fontbonne Moth
give a card party
at 2 p. m. Friday
at Wydown and
vards. Spring clo
played with studer
and academy servi

Miss Helen Ebel
St. Alphonsus Hig
nae, has appointe
committee chairm
at a card party to
Missouri Athletic
night night at 8 o'
ence Mallon, table
Concannon, attend
Isabel O'Hara, ca
Smith, cakes; Mis
candy; Miss Marg
tallies; Miss Leah
Mrs. Raymond Mc

Students of the
of Music, 5223
will give a recital
day at 3:30 p. m
program: Miss L
Miss Martha Ruth
bara Jean McCull
belle Foster, Mis
Bonewits, Miss
Miss Marjorie McC
gela Frachia, Miss
Miss Elizabeth Wi

The chapter of T
sorority will give

THE KID SISTER

By LYMAN YOUNG



SISTER'S CUT-OUT



© 1935 King Features Syndicate, Inc., Great Britain rights reserved.

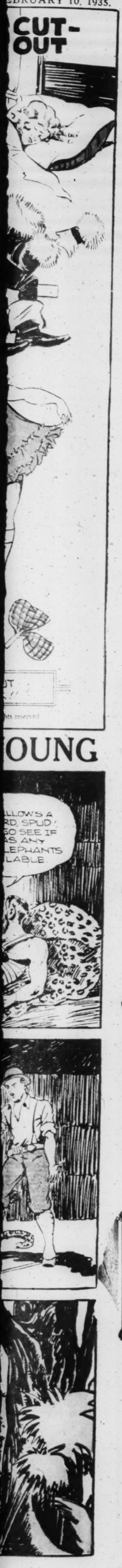
TIM TYLER'S LUCK

By LYMAN YOUNG



© 1935, King Features Syndicate, Inc., Great Britain rights reserved.

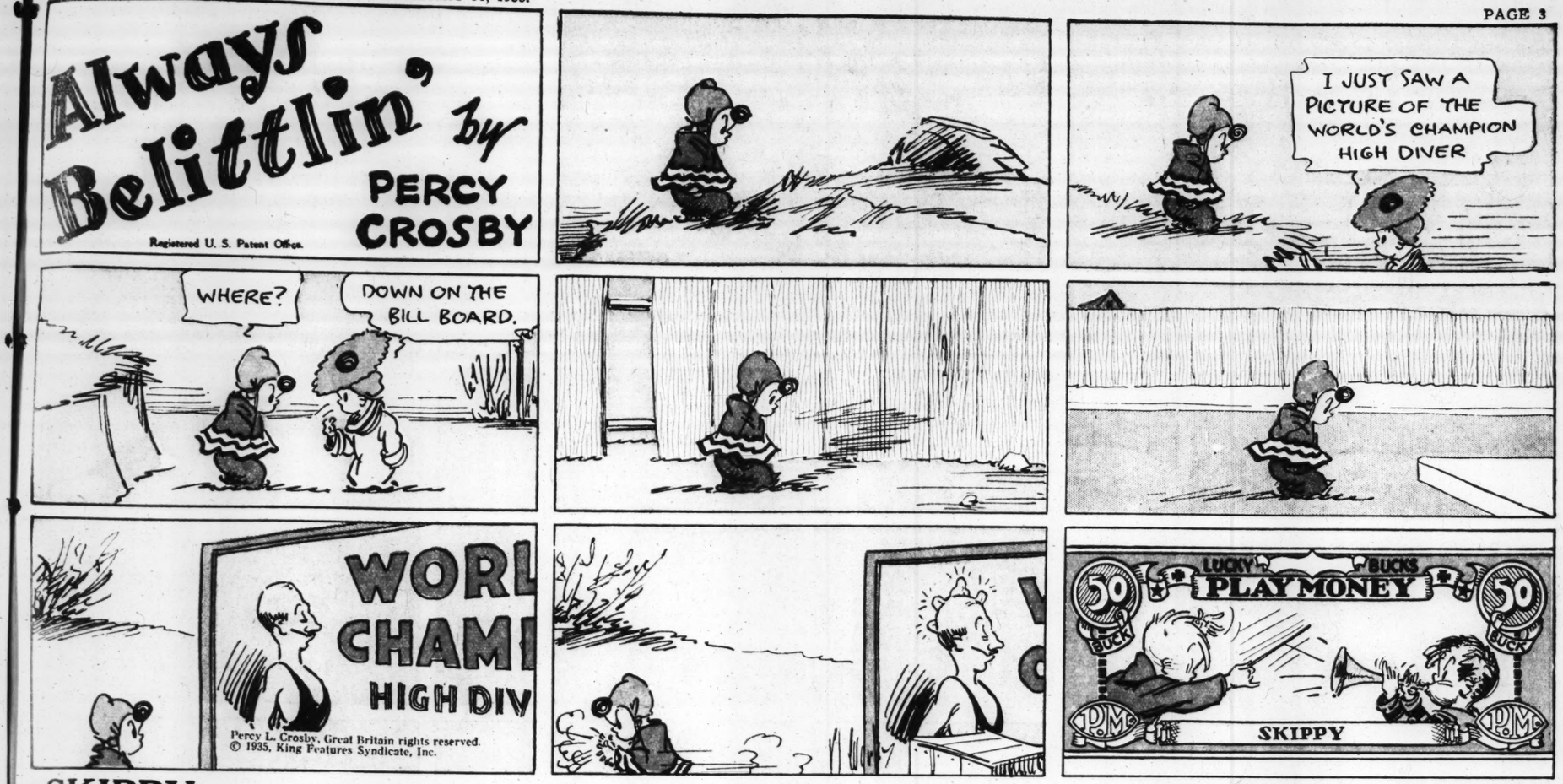
CUT-
OUT



OUNG

Always Belittlin' by PERCY CROSBY

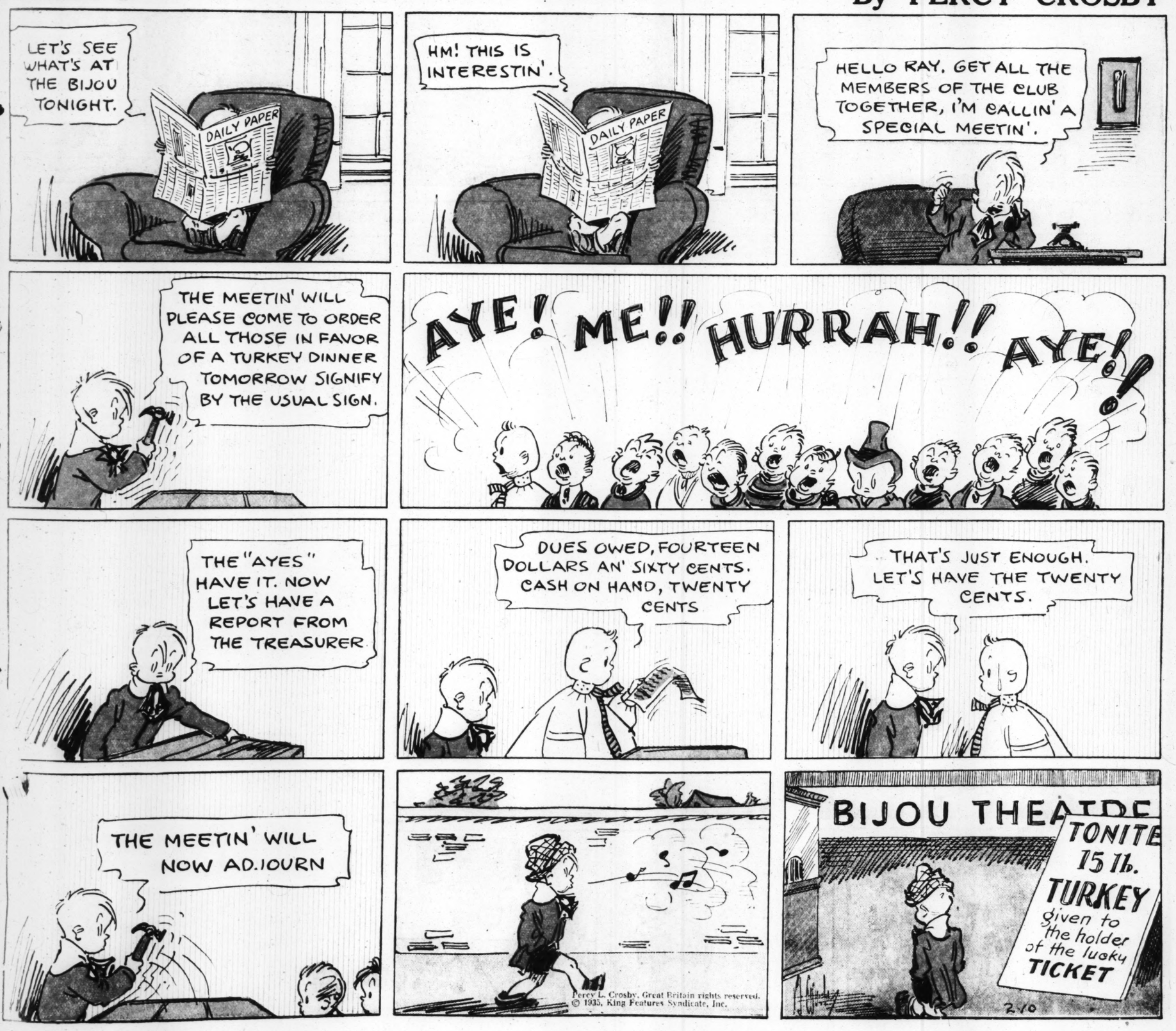
Registered U. S. Patent Office.



SKIPPY

This comic appears every day in the daily Post-Dispatch

By PERCY CROSBY



D
'ED
Y
OUT
HEARD
D CRY

Betty Gow,
knew Infant
There That
eclares, Em-
t Her Friend,
n, Was Not
ate.

TORY
HE LADDER

oard and Va-
er Exhibits
ed" — Com-
mmation —
neral Wilentz
r the State

s.
N. J., Feb. 11.—
chief of counsel
Hauptmann, to-
to the jury to
of the charge
Lindbergh baby.
ay Hauck, Pros-
n County, who
ry of the State's
l it had conclu-
tmann's guilt.
n criminal law-
summation this
mediately after-
ed at 4:36 p. m.
avid T. Wilentz
ate tomorrow.
task with a feel-
responsibility,"
can readily ap-
ing to the pros-
r minds there
hat this defend-

original conten-
job," Reilly, in
argument, de-
bergh was stab-
by those who

n he flung out
Betty Gow, the
and charged she
n aside from the
w the baby was
on the night of
Ollie Whateley,
ad, who he said
dog which failed
baby was taken.
r. Condon.
d Dr. John F.
ie" of the ran-

ehind something
s unholy," Reilly

ransom payment,
"I can't con-
er in the world
een missing for
to come in con-
on who is going
ey that wouldn't
ot and killed the
e money out of
d have torn him

n who holds his
heart, who tries
not to crack and
a man charged
n unconsciously
make a mis-
and that, Col.
you have done

as a "Plant."
rged the kidnap-
"plant" and that
taken from the
the window.
at picked that
crib," he cried,
olemn word, the
knew that child
w that person."
e absence of fin-
rsery to suggest
l servant" wiped

ath in this case,"
ubbed out many
d with it. They
gone swiftly, and
all the others in
hand of retribu-

e 2, Column 2.

HITLER TO ENL
OLD BERLIN

Reichsfuehrer W
Meeting Place to
30,000 Pe

Special to the Post-Dispa
BERLIN, Feb. 4.—
ten, Berlin's oldest
the former Royal P
dergo considerable
a plan approved by
Adolf Hitler.

The scheme pursue
aim of beautifying
restoring its old, dign
of enlarging it to cre
meeting place with
persons. To this end
vides for removal fr
of an equestrian st
Frederick William I
and of a huge granit
than a century old an
one block, from in fro
of the old museum t
the Lustgarten.

The square dates t
teenth century. It w
garden providing the
then electoral palace.
its first changes un
elector of Brandenb
the garden recons
Dutch lines. King
liam I, father of
Great, converted it
ground for his soldier

Again Becomes

One hundred year
1828, after constructi
museum by Karl Fr
kel, the Lustgarten w
transformed into a g
opened to the public
garden."

The Lustgarten is b
south by the Royal
by the Elector, Fr
1443-51. The origina
undergone manifold a
most important of wh
ried out by Andreas S
1700 under Frederick
King of Prussia. On
square is bounded by
seum, a masterpiece

The famous granite
In 1827, more than se
diameter, and the
Frederick William III
to 1871, interrupted th
fine front of that bui
noble classical lines
planned to place the
sideways to the east,
thedral—the only mo
surrounding the Lust

Cathedral Is Not F

The Cathedral, tho
a massive-looking bu
much appreciated by
being considered by t
ple of what is ironical
"Emperor William's b

The monument of
King will find its ne
the west side of the s
occupy part of an em
which formerly the
shots were fired to
birth of a Hohenzoller

It is further plann
the square by 15 mete
Royal Palace. Spes
able to address open
from three platforms
the Royal Palace, the
to the Old Museum ar
the monument.

PERJURP INQUIF CONSIDEREI WARSHIP

Continued From

been held with Wil
he had discussed em
Homer, a Washington
tect, to get business
any fee or "fixing"
cussed.

Denials About

Testimony of ano
Thomas M. Cornbrook
wood, N. J., executive
of Gulf Industries, w
ed in part by Miss K

Testifying Friday, C
nied he had discuss
brother, Ernest T. C
meeting in Washingt
1933, at which the com
a 27-ship program
among several ship c
agreement on bidding

"Mr. Cornbrooks (T
cussed the meeting wi
immediately after t
were let," Miss Kitch
She added that Cornb
his brother as menti
of the conference.

In turn, Miss Kit
ment was challenged
Cornbrooks, who tool
this morning.

"You say you never
meeting with your bro
Cornbrooks?" Senator
asked. "I did not," he
never discussed the s
with my brother."

ADVERTISEM

STOMACH

Get at the real cause.
thousands of stomach
doing now. Instead of tr
up a poor digestion, the
ing the real cause of t
clogged intestines or co
Dr. Edwards Olive
the intestines in a soot
way. When the bowels
ing
PARIS, Feb. 4.—
regarding the new An
caused prices to act fav
today, although trading
closing was inactive.

BERLIN, Feb. 4.—Due
of business prices on the
considerably and closed at
day.

New York Co
NEW YORK, Feb. 4.—C
Monday: Rio No. 7, 9
4. 11c. Rio futures close
sales 2000 bags. March, 6
July, 6.60; Sept., 6.70
Santos futures easy; sale
March 9.55; May, 9.
Sept., 9.59@9.60; Dec.,

PARTI MEE

MISS HAZE
chancellor
sorority, wil
her annual visit
attend the first
chapter this afte
Plaza. Tomorro
guest of honor
bridge party at
Club. She wil
Wednesday even
party at the hom
of Rho chapter,
mour, 6222 Tholo
day evening she
ing of Rho chapt
of Columbus Ha
evening all men
Kappa and Rho
and dance at Hot
Beall will leave
day. On her way
ton she will stop
visit Eta chapter.

The Young Pe
First Divine Sci
give a mask ball
Grove Turner H
vard and Juniata
Max Schmidt, 387
is in charge of e

The St. Louis U
Hadassah will gi
annual informal
the Municipal Auc
ceeds will go tow
ance of the Ch
Meier Shfeyah, in
Bertha Sokolik is
dance committee.

Mrs. A. E. Jone
avenue, will give
this afternoon for
bin, whose marria
will take place Ap

St. Boniface Dr
present a comedy
Charlie," this after
face Hall, Michig
Schirmer street.
low the performa
The Married La
the parish will gi
Wednesday at 1:30
ish hall.

Delta Theta Ka
give a dinner danc
Thursday.

Alpha chapter o
sorority recently
Ruth Pemberton,
Miss Jeanne Thor
Brueggman and Mi

Mrs. Samuel R
sponsor a benefit c
Muicians' Club, 35
Sunday, Feb. 4, at

The Sisterhood A
its annual show
Sunday evening at
Shaare Zedek Cent

The St. Louis D
Society will hold a
at the Saum Hot
6:45 p. m. Special
tainment has been
subject for discus
dentistry.

Phi Tau Omega s
its first spring par
tea, at the Saum Hc

Officers of Rosat
Association will ent
at a Valentine tea
ly business meeting
sociation will spons
Saturday afternoon
of Rosati-Kain Hig

Alpha chapter of
ma Sorority will g
Park Plaza at 2 o
the following rush
Duddy, Miss Alice
Rosemary Kendricl
Breitmeyer, Miss
man, Miss Lois Ra
dine Sparks, Miss
Jean Stocker, Mis
ereaux, Miss Alice
Mary Carriere, Mis
and Miss Norma S

St. Ann's Guild
card party for the
acle Convent Satu
at the Queen's D
3730 Lindell boulev

The class of 193
School will give a
Mark's Hall Feb. 2

The Ladies' Aux
Elks, No. 9, will
luncheon at 12:30
to be followed by
ing at 2 p. m. The
ty later in the aft
members are req
articles of clothing
fants. Miss May
president, will pre

Fontbonne Moth
give a card party
at 2 p. m. Friday
at Wydown and
vards. Spring clot
played with studen
and academy servi

Miss Helen Ebel
St. Alphonsus Hig
nae, has appointe
committee chairm
at a card party to
Missouri Athletic
night night at 8 o'
ence Mallon, table
Concannon, attend
Isabel O'Hara, car
Smith, cakes; Mis
candy; Miss Marg
tallies; Miss Leah
Mrs. Raymond Mo

Students of the
of Music, 5223 C
will give a recital
day at 3:30 p. m.
program: Miss L
Miss Martha Ruth
bara Jean McCullo
belle Foster, Mis
Bonewits, Miss J
Miss Marjorie McC
gela Frachia, Miss
Miss Elizabeth Wi

Chi chapter of T
sorority will give

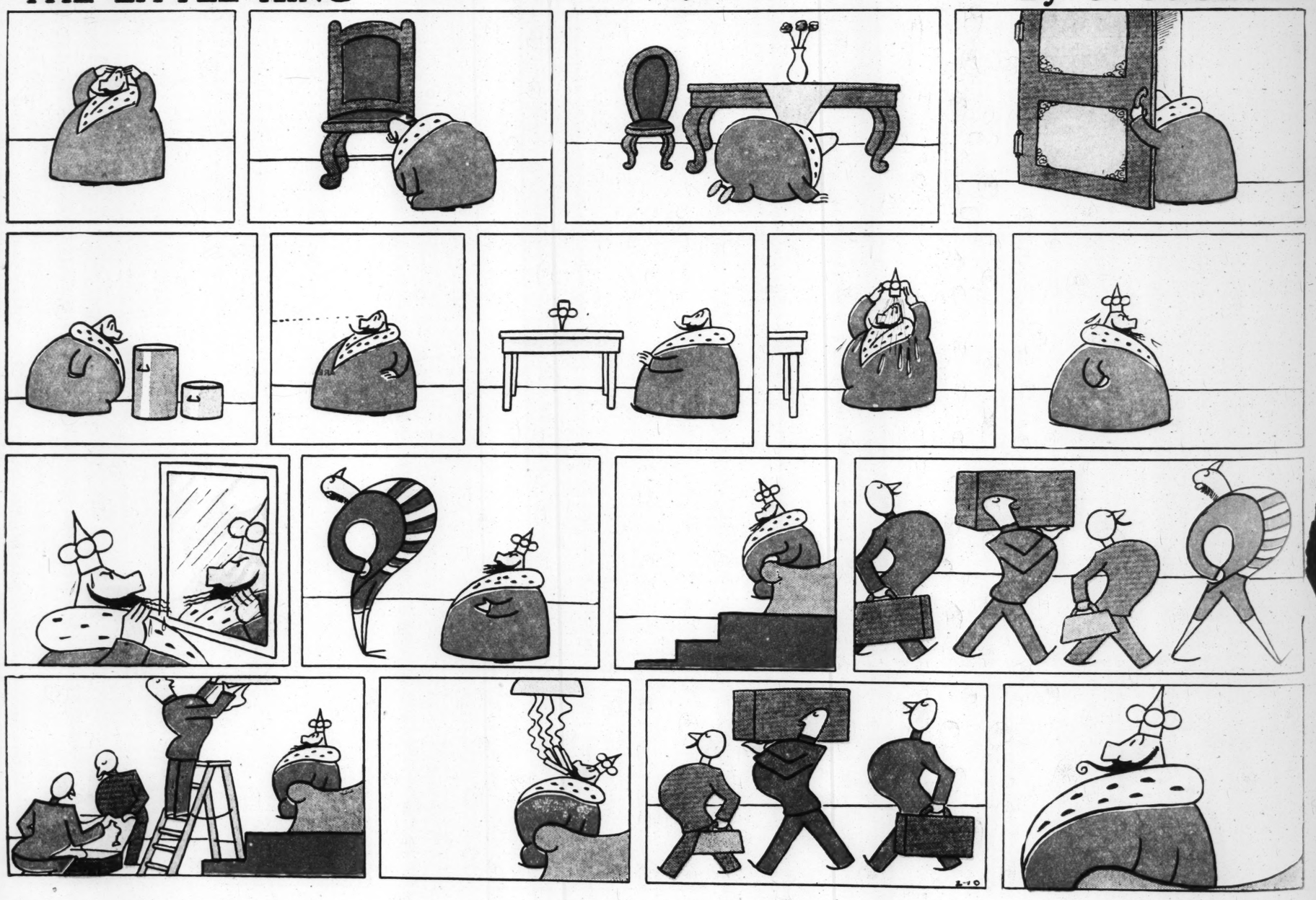
ELLA CINDERS

by BILL CONSELMAN and CHARLIE PLUMB



THE LITTLE KING

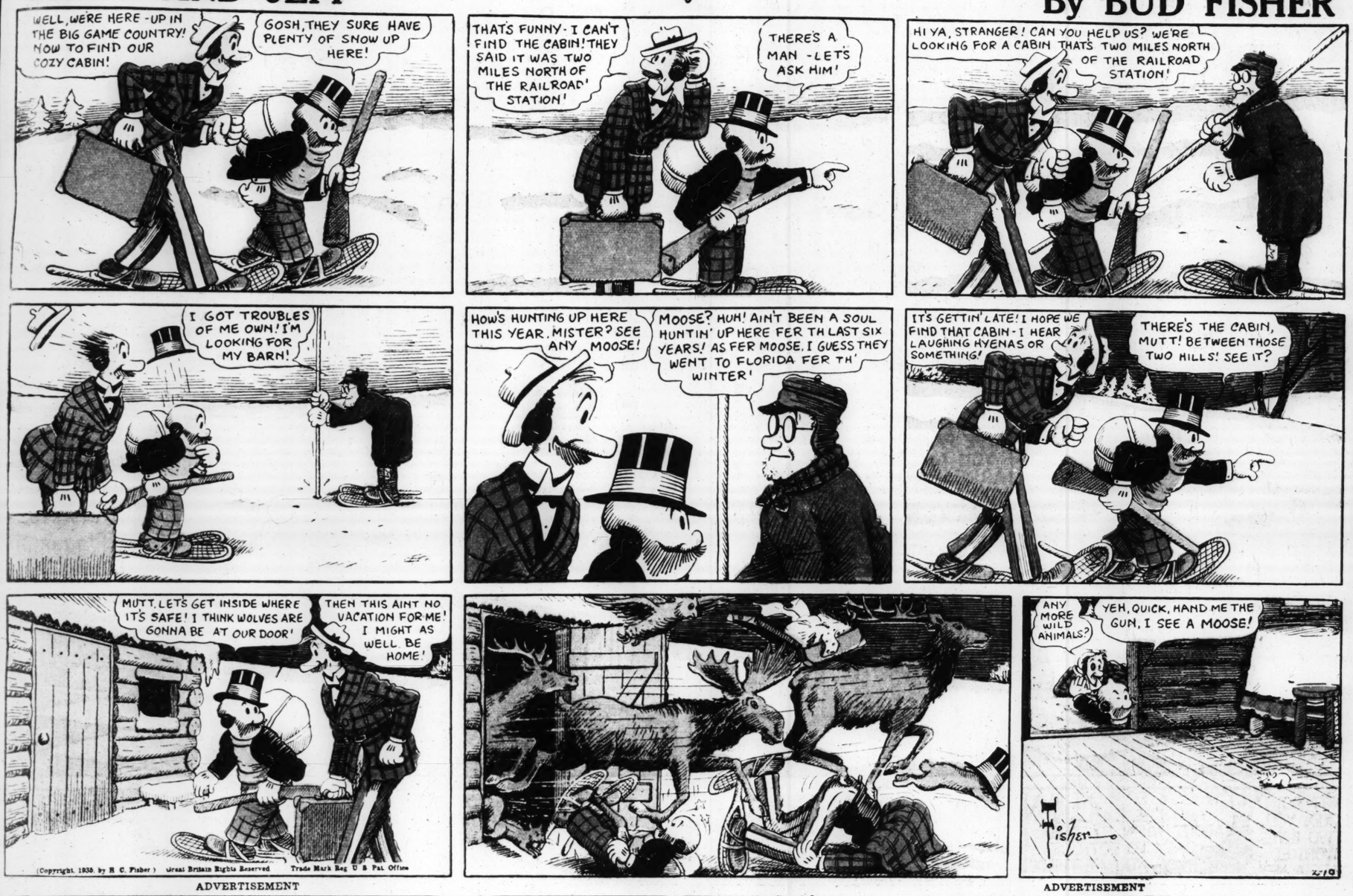
By O. SOGLOW



ST. LOUIS P
MUT
WELL, WERE HE THE BIG GAME NOW TO FIN COZY CABIN!
(Copyright, 1935 by N
NO LONG JOB NEAR AS BIG TAKES
HERE'S IT'S A NE ALL THE SC - DOES THE LET'S T

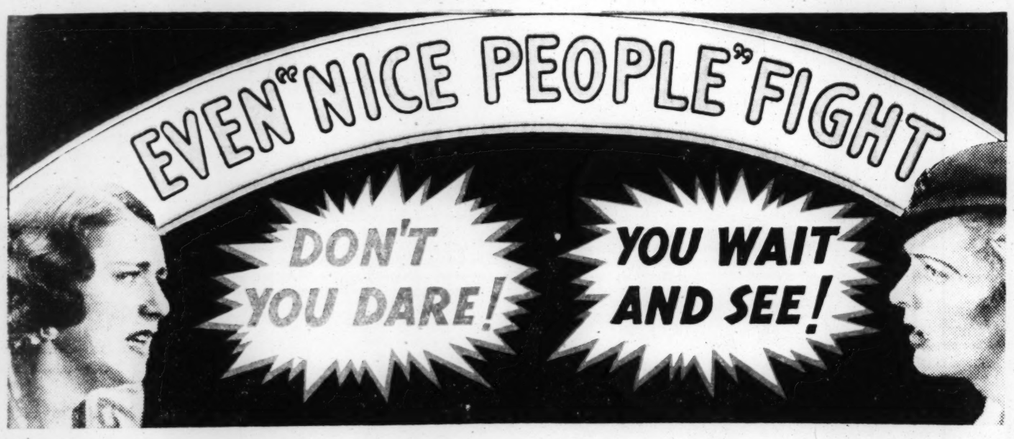
MUTT AND JEFF

By BUD FISHER



ADVERTISEMENT

ADVERTISEMENT



"SHE'S GOING TOO FAR," THOUGHT ROSE. BUT 15 MINUTES LATER SHE THANKED HER FRIEND FOR ENDING "MONDAY BLUES."





YOU, TOO, WILL BE AMAZED AT THIS NEW WAY TO WASH. READ THESE FACTS - MAKE THIS TEST

New Million Dollar Granulated Soap Combines *Safety* With *Utmost* Speed. At Last A *Safe* Fast-Washing Soap That Actually Loosens Dirt Out of Clothes *In 15 Minutes' Soaking*—Gets Them 4 to 5 Shades Whiter Than Other Soaps Without Scrubbing or Boiling.

● New and Improved OXYDOL is different from any bar, flake, chip or ordinary granulated soap you ever used. Different in the way it's made and in the results it gets.

Due to its patented process of making, OXYDOL dissolves instantly in hard or soft water, and does these things:

FIRST—gives thick, 3-inch suds, rich as whipped dairy cream. Suds that go to work on grease, dirt and stains—in any water—2 to 3 times faster than less modern soaps.

SECOND—sets up a unique, new "soak and flush" washing action. 15 MINUTES' SOAKING loosens dirt out so it flushes away—without scrubbing or boiling.

You cut washing time 25% to 40% in tub or machine. You save long hours of soaking, scrubbing and boiling—you get clothes clean and white without washboard wear and tear.

And yet, due to its special formula—its special protective combination of mild soap ingredients—OXYDOL is *safe*. *Absolutely safe* to hands, colors, and fabrics!

Accept FREE Trial

Send your name and address to Procter & Gamble, Dept. D6-48 Box 1801, Cincinnati, Ohio, and we'll see you get a regular 10c package (enough for 2 full washings) absolutely free. Or to avoid delay—get OXYDOL tomorrow from your own grocer.

YOUR MONEY BACK
If This Test Fails in Your Home

● Into 2 pans filled with equal amounts of water, put equal amounts of (1) your favorite soap and (2) the new and improved OXYDOL. Then soak a dirty towel in each for 15 minutes by the clock. Then rinse.

● IF IN YOUR OPINION the towel that soaked in OXYDOL doesn't wash out *whiter*, smell *sweeter*, take the unused portion of the package of OXYDOL back to your grocer with this ad and get your money back.

Reg. U. S. Pat. Off. No. 100664

REGULAR SIZE NOT OVER 10¢

BIG, ECONOMICAL HOUSEHOLD SIZE NOT OVER 25¢

Multiplies 500 TIMES IN SUDS

HITLER TO ENL
OLD BERLIN

Reichsfuehrer W
Meeting Place to
30,000 Pe

Special to the Post-Dispat
BERLIN, Feb. 4.—
ten, Berlin's oldest
the former Royal P
dergo considerable
a plan approved by
Adolf Hitler.

The scheme pursue
aim of beautifying
restoring its old, dign
of enlarging it to cre
meeting place with
persons. To this end
vides for removal fr
of an equestrian st
Frederick William I
and of a huge granit
than a century old an
one block, from in fro
of the old museum t
the Lustgarten.

The square dates t
teenth century. It w
garden providing the
then electoral palace.
its first changes un
elector of Brandenb
the garden recons
Dutch lines. King
liam I, father of
Great, converted it
ground for his soldier

Again Becomes

One hundred year
1828, after constructi
museum by Karl Fr
kel, the Lustgarten
transformed into a g
opened to the public
garden."

The Lustgarten is b
south by the Royal
by the Elector, Fr
1443-51. The origina
undergone manifold
most important of w
ried out by Andreas S
1700 under Frederic
King of Prussia. On
square is bounded by
seum, a masterpiece

The famous granite
in 1827, more than se
diameter, and the
Frederick William III
to 1871, interrupted t
fine front of that bui
noble classical lines
planned to place the
sideways to the east,
thedral—the only mo
surrounding the Lust

Cathedral Is Not I

The Cathedral, thc
a massive-looking bu
much appreciated by
being considered by t
ple of what is ironical
"Emperor William's b

The monument of
King will find its ne
the west side of the s
occupy part of an em
which formerly the
shots were fired to
birth of a Hohenzoller

It is further plann
the square by 15 mete
Royal Palace. Spea
able to address open
from three platforms
the Royal Palace, the
to the Old Museum ar
the monument.

PERJURP INQUIF CONSIDEREI WARSHIP

Continued From

been held with Wil
he had discussed em
Homer, a Washington
tect, to get business
any fee or "fixing"
cussed.

Denials About

Testimony of ano
Thomas M. Cornbrook
wood, N. J., executive
of Gulf Industries, w
ed in part by Miss K

Testifying Friday, C
nied he had discuss
brother, Ernest T. C
meeting in Washingt
1933, at which the com
a 27-ship program
among several ship c
agreement on bidding

"Mr. Cornbrooks (T
cussed the meeting wi
immediately after t
were let," Miss Kitch
She added that Cornb
his brother as menti
of the conference.

In turn, Miss Kitc
ment was challenged
Cornbrooks, who tool
this morning.

"You say you never
meeting with your bro
Cornbrooks?" Senator
asked. "I did not," he
never discussed the
with my brother."

ADVERTISEM

STOMACH

Get at the real cause.
thousands of stomach
doing now. Instead of tr
up a poor digestion, the
ing the real cause of t
clogged intestines or co

Dr. Edwards Olive
the intestines in a soot
way. When the bowels
ing
ind

PARIS, Feb. 4.—
regarding the new An
caused prices to act fav
today, although trading
closing was inactive.

BERLIN, Feb. 4.—Due
of business prices on the
considerably and closed at
day.

New York Co

NEW YORK, Feb. 4.—C
Monday: Rio No. 7, 9¼
4. 11c. Rio futures close
sales 2000 bags: March, 6
July 6.60; Sept., 6.70
Santos futures easy; sale
March 9.55; May, 9.
Sept., 9.59@9.60; Dec.,

PARTI MEE

MISS HAZE
chancellor
sorority, wil
her annual visit,
attend the first
chapter this afte
Plaza. Tomorro
guest of honor
bridge party at
Club. She will
Wednesday eveni
party at the hom
of Rho chapter,
mour, 6222 Tholoz
day evening she
ing of Rho chapt
of Columbus Ha
evening all men
Kappa and Rho
and dance at Hot
Beall will leave
day. On her way
ton she will stop
visit Eta chapter.

The Young Pec
First Divine Sci
give a mask ball
Grove Turner H
vard and Juniata
Max Schmidt, 387
is in charge of er

The St. Louis U
Hadassah will gi
annual informal
the Municipal Aud
ceeds will go tow
ance of the Ch
Meier Shfeyah, in
Bertha Sokolik is
dance committee.

Mrs. A. E. Jone
avenue, will give
this afternoon for
bin, whose marria
will take place Ap

St. Boniface Dr
present a comedy
Charlie," this after
face Hall, Michig
Schirmer street.
low the performar

The Married La
the parish will gi
Wednesday at 1:30
ish hall.

Delta Theta Ka
give a dinner danc
Thursday.

Alpha chapter o
sorority recently
Ruth Pemberton,
Miss Jeanne Thor
Brueggman and Mi

Mrs. Samuel R
sponsor a benefit c
Muicians' Club, 35
Sunday, Feb. 4, at

The Sisterhood A
its annual show
Sunday evening at
Shaare Zedek Cent

The St. Louis D
Society will hold a
at the Saum Hot
6:45 p. m. Special
tainment has been
subject for discus
dentistry.

Phi Tau Omega s
its first spring par
tea, at the Saum Ho

Officers of Rosat
Association will ent
at a Valentine tea
ly business meeting
sociation will spons
Saturday afternoon
of Rosati-Kain Hig

Alpha chapter of
ma Sorority will g
Park Plaza at 2 o
the following rush
Duddy, Miss Alice
Rosemary Kendriel
Breitmeyer, Miss
man, Miss Lois Ra
dine Sparks, Miss
Jean Stocker, Mis
ereaux, Miss Alice
Mary Carriere, Mis
and Miss Norma

St. Ann's Guild
card party for the
acle Convent Satu
at the Queen's D
3730 Lindell boulev

The class of 19
School will give a
Mark's Hall Feb. 2

The Ladies' Au
Elks, No. 9, will
luncheon at 12:30
to be followed by
ing at 2 p. m. The
ty later in the aft
members are req
articles of clothing
fants. Miss Ma
president, will pre

Fontbonne Moth
give a card party
at 2 p. m. Friday
at Wydown and
vards. Spring clo
played with studen
and academy servi

Miss Helen Ebel
St. Alphonsus Hig
nae, has appointe
committee chairm
at a card party to
Missouri Athletic
night night at 8 o'
ence Mallon, table
Concannon, attend
Isabel O'Hara, car
Smith, cakes; Mis
candy; Miss Marg
tallies; Miss Leah
Mrs. Raymond Mo

Students of the
of Music, 5223
will give a recital
day at 3:30 p. m.
program: Miss L
Miss Martha Ruth
bara Jean McCull
belle Foster, Mis
Bonewits, Miss
Miss Marjorie McC
gela Frachia, Miss
Miss Elizabeth Wi

Chi chapter of
sorority will give

THE BUNGLE FAMILY

This comic appears every day in the Daily Post-Dispatch

By H. J. TUTHILL



ADVERTISEMENT



ADVERTISEMENT

12 PAGES IN COLORS IN TWO SECTIONS

ST. LOUIS POST-DISPATCH

SECOND COMIC SECTION PAGES 7 TO 12

ST. LOUIS, MO., FEB. 10, 1935

This comic appears every day in the daily Post-Dispatch

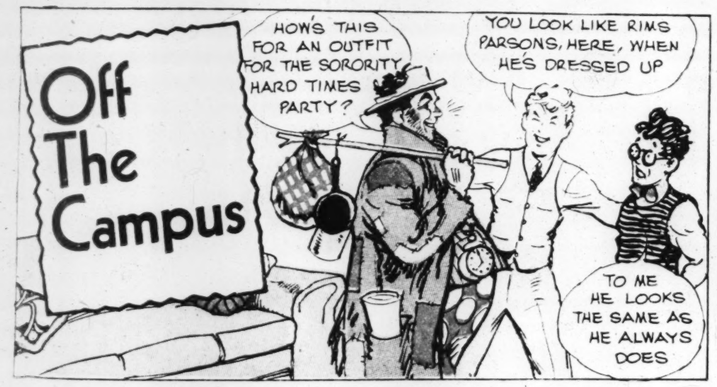
NED BRANT

By BOB ZUPPKE

DRAWN BY B W DEPEW



Off The Campus

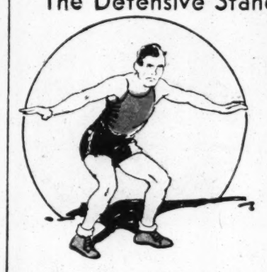




Basketball .. By NED BRANT

GUARDING

The Defensive Stance



The stance allows player to move quickly in any direction and he at no time completely commits himself.

When Guarding the Man With the Ball



From this position the guard should advance quickly, maintaining his stance, and seek to fake the opponent into the movement desired by the guard.



Guarding the Shooter

Note that guard has held his stance. He can wheel about and block the shooter from obtaining the rebound. Jumping to block a shot is unwise.



Getting the Rebound

Here the guard jumps and gets the rebound. Guard then whirls and passes to teammate in safe territory.

NEXT WEEK . . . . . Zone Defense









PAGE 12B

HITLER TO ENI
OLD BERLIN

Reichsfuehrer W
Meeting Place to
30,000 Pe

Special to the Post-Dispat
BERLIN, Feb. 4.—
ten, Berlin's oldest
the former Royal P
dergo considerable
a plan approved by
Adolf Hitler.

The scheme pursue
aim of beautifying
restoring its old, dign
of enlarging it to cre
meeting place with r
persons. To this end
vides for removal fr
of an equestrian st
Frederick William I
and of a huge granit
than a century old an
one block, from in fro
of the old museum t
the Lustgarten.

The square dates t
teenth century. It w
garden providing the
then electoral palace.
its first changes unc
elector of Brandenb
the garden recons
Dutch lines. King
liam I, father of
Great, converted it
ground for his soldier

Again Becomes

One hundred year
1828, after constructi
museum by Karl Fr
kel, the Lustgarten w
transformed into a g
opened to the public
garden."

The Lustgarten is b
south by the Royal
by the Elector, Fre
1443-51. The origina
undergone manifold a
most important of wh
ried out by Andreas S
1706 under Frederick
King of Prussia. On
square is bounded by
seum, a masterpiece

The famous granite
In 1827, more than se
diameter, and the
Frederick William III
to 1871, interrupted th
fine front of that bui
noble classical lines
planned to place the
sideways to the east,
thedral—the only mo
surrounding the Lust

Cathedral Is Not F

The Cathedral, the
a massive-looking bu
much appreciated by
being considered by th
ple of what is ironical
"Emperor William's b

The monument of
King will find its ne
the west side of the s
occupy part of an em
which formerly been
shots were fired to
birth of a Hohenzoller

It is further plann
the square by 15 mete
Royal Palace. Spea
able to address open
from three platforms
the Royal Palace, the
to the Old Museum ar
the monument.

PERJURP INQUIF CONSIDERE WARSHIP

Continued From

been held with Wil
he had discussed em
Homer, a Washington
fect, to get business
any fee or "fixing"
cussed.

Denials About

Testimony of anot
Thomas M. Cornbrook
wood, N. J., executive
of Gulf Industries, w
ed in part by Miss K

Testifying Friday, C
nied he had discuss
brother, Ernest T. C
meeting in Washingt
1933, at which the com
a 27-ship program
among several ship c
agreement on bidding

"Mr. Cornbrooks (T
cussed the meeting wi
immediately after t
were let," Miss Kitch
She added that Cornb
his brother as menti
of the conference.

In turn, Miss Kitc
ment was challenged
Cornbrooks, who tool
this morning.

"You say you never
meeting with your bro
Cornbrooks?" Senator
asked. "I did not," he
never discussed the s
with my brother."

ADVERTISEM

STOMACH

Get at the real cause.
thousands of stomach
doing now. Instead of tr
up a poor digestion, the
ing the real cause of t
clogged intestines or co

Dr. Edwards Olive
the intestines in a soot
way. When the bowels
ing the ... eral func

PARIS, Feb. 4.—
regarding the new An
caused prices to act fav
today, although trading
closing was inactive.

BERLIN, Feb. 4.—Dus
of business prices on the
considerably and closed at
day.

New York Co
NEW YORK, Feb. 4.—C
Monday; Rio No. 7, 9¼
4, 11c. Rio futures close
sales 2000 bags; March, 6
July, 6.60; Sept., 6.70
Santos futures easy; sale
March, 9.55; May, 9.
Sept., 9.59@9.60; Dec.,

treaty in
States and
placed ur
found in
ing from
street accident

PAGE 4H

PARTI MEET

MISS HAZEL
chancellor o
sorority, wil
her annual visit,
attend the first
chapter this after
Plaza. Tomorro
guest of honor
bridge party at
Club. She will
Wednesday eveni
party at the hom
of Rho chapter,
mour, 6222 Tholoz
day evening she
ing of Rho chapt
of Columbus Ha
evening all men
Kappa and Rho
and dance at Hot
Beall will leave
day. On her way
ton she will stop
visit Eta chapter.

The Young Pec
First Divine Sci
give a mask ball
Grove Turner Hi
vard and Juniata
Max Schmidt, 387
is in charge of er

The St. Louis U
Hadassah will gi
annual informal
the Municipal Aud
ceeds will go tow
ance of the Ch
Meier Shfeyah, in
Bertha Sokolik is
dance committee.

Mrs. A. E. Jones
avenue, will give
this afternoon for
bin, whose marriag
will take place Ap

St. Boniface Dr
present a comedy
Charlie," this after
face Hall, Michig
Schirmer street.
low the performar

The Married La
the parish will gi
Wednesday at 1:30
ish hall.

Delta Theta Kap
give a dinner danc
Thursday.

Alpha chapter o
sorority recently
Ruth Pemberton,
Miss Jeanne Thor
Brueggman and Mi

Mrs. Samuel R
sponsor a benefit c
Muicians' Club, 35
Sunday, Feb. 4, at

The Sisterhood A
its annual show
Sunday evening at
Shaare Zedek Cent

The St. Louis D
Society will hold a
at the Saum Hot
6:45 p. m. Special
tainment has been
subject for discus
dentistry.

Phi Tau Omega s
its first spring par
tea, at the Saum Ho

Officers of Rosat
Association will ent
at a Valentine tea
ly business meeting
sociation will spons
Saturday afternoon
of Rosati-Kain Hig

Alpha chapter of
ma Sorority will gi
Park Plaza at 2 o
the following rush
Duddy, Miss Alice
Rosemary Kendrick
Breitmeyer, Miss
man, Miss Lois Ra
dine Sparks, Miss
Jean Stocker, Mis
ereaux, Miss Alice
Mary Carriere, Mis
and Miss Norma S

St. Ann's Guild
card party for the
acle Convent Satu
at the Queen's D
3730 Lindell boulev

The class of 193
School will give a
Mark's Hall Feb. 2

The Ladies' Aux
Elks, No. 9, will
luncheon at 12:30
to be followed by
ing at 2 p. m. The
ty later in the aft
members are req
articles of clothing
fants. Miss May
president, will pre

Fontbonne Moth
give a card party
at 2 p. m. Friday
at Wydown and
vards. Spring clot
played with studen
and academy servi

Miss Helen Ebel
St. Alphonsus Hig
nae, has appointe
committee chairm
at a card party to
Missouri Athletic
night night at 8 o'
ence Mallon, table
Concannon, attend
Isabel O'Hara, car
Smith, cakes; Mis
candy; Miss Marg
tallies; Miss Leah
Mrs. Raymond Mo

Students of the
of Music, 5223 C
will give a recital
day at 3:30 p. m.
program: Miss L
Miss Martha Ruth
bara Jean McCull
belle Foster, Mis
Bonewits, Miss
Miss Marjorie McC
gela Frachia, Miss
Miss Elizabeth Wi

Chi chapter of T
sorority will give

PAGE 8

This comic appears every day in the daily Post-Dispatch

ST. LOUIS, MO., FEB. 10. 1935

JANE ARDEN

Reg. U. S. Patent Office

by Monte Barrett and Jack W. McGuire

REALIZING IT WAS FOR THE BEST, JANE TRICKED HENRY INTO PROPOSING TO PRINCESS TANIA—NOW SHE IS HOMEWARD BOUND, DETERMINED TO FORGET HIM—

NOW THAT I'M OUT OF ANDERIA, I CAN RELAX— NO MORE PLOTS— NO MORE DANGER—

AND NO MORE LOVE— BUT HENRY— HE'LL BE HAPPY WITH HIS PRINCESS— HE'LL SOON FORGET ME— AND I— I'M GOING TO FORGET HIM, TOO—

JANE WILL NEVER RECOGNIZE YOU IN THAT OUTFIT,

VICTOR—IF IT HADN'T BEEN FOR HER—

REST EASY—WE'LL SETTLE OUR SCORE WITH HER BEFORE THIS TRIP IS OVER

LOOK AT THAT NECKLACE—THOSE PEARLS ARE WORTH A FORTUNE

WHAT OF IT? WE'RE HERE TO GET EVEN WITH JANE, NOT TO ADMIRE JEWELRY

LEAVE THAT TO ME— PUT YOUR ARM AROUND ME— I'M SUPPOSED TO BE SICK, YOU'RE HELPING ME

OH, I'M SORRY— MY FRIEND IS SICK—

OOOH—GET ME TO MY ROOM—

THE POOR MAN—

HERE, I'LL HELP YOU—THERE'S NO ONE ELSE AROUND

OOOH, IF I COULD JUST LIE DOWN

THIS IS VERY KIND OF YOU, MADAM

GREAT SCOTT! HER NECKLACE! HAVE YOU LOST YOUR MIND? WE SHALL GO TO JAIL FOR THIS

OH, NO, WE'LL NOT— BUT JANE ARDEN WILL—!

WHAT IS IT? SOMETHING WRONG?

HEAVENS! MY NECKLACE IS GONE—MY PEARLS— STOLEN!

Copyright, Register and Tribune Syndicate
Great Britain Rights Reserved

2-10

JACK W. McGUIRE

LENA PRY

by MONTE BARRETT JACK W. McGUIRE

WHAT FUN! OH, I WISH I COULD SKATE, DON'T YOU?

SHUCKS, THERE'S NOTHING TO IT— JUST SLIDING AROUND ON THE ICE—COME ON, I'LL SHOW YOU

OOH! IT'S SLICK!

THAT'S WHAT MAKES IT SO EASY—WAIT TILL I GET OUT THERE—I'LL SHOW YOU

SKATES FOR RENT

NOW WHEN I WAS A GIRL—

BE CAREFUL— DON'T FALL—

SAKES ALIVE! IT ALL COMES BACK TO ME— NOW WATCH—

THE SLICKER THE ICE—

THE EASIER THE—

OOH!

LAND SAKES!!

Jane Arden's Wardrobe

No1.

No1. BY VIRGINIA BERCE, WELLSVILLE, N.Y.

DOLL AND DRESS BY LORAIN MICHEL— SAN ANTONIO, TEX.

DRESS—CAP MARY JANE WRIGHT TORONTO, ONT. CANADA

COAT AND CAP BY AUDREY SCHWAB ST. LOUIS, MO.

ST. LOUIS PO

JUN JIM

I'VE WORKED THE ROPES, BINDING MY WRISTS, LOOSE— I CAN SLIP THEM IN A MOMENT—

MEAN- WHILE, JIM AND MALAY MIKE ARE LED THRU A LABYRINTH OF TWISTING PASSAGES TOWARD THE DEATH ORDAINED FOR THEM BY THE CHINESE CHIEFTAIN

FLASH

THE GREAT TI HOLDS IT'S BR WOUNDED LE CHAMPION'S DA CLOSER TO TH

TEARS OF REMORS THE STAGGERING

ALEX RAYMOND 2-10

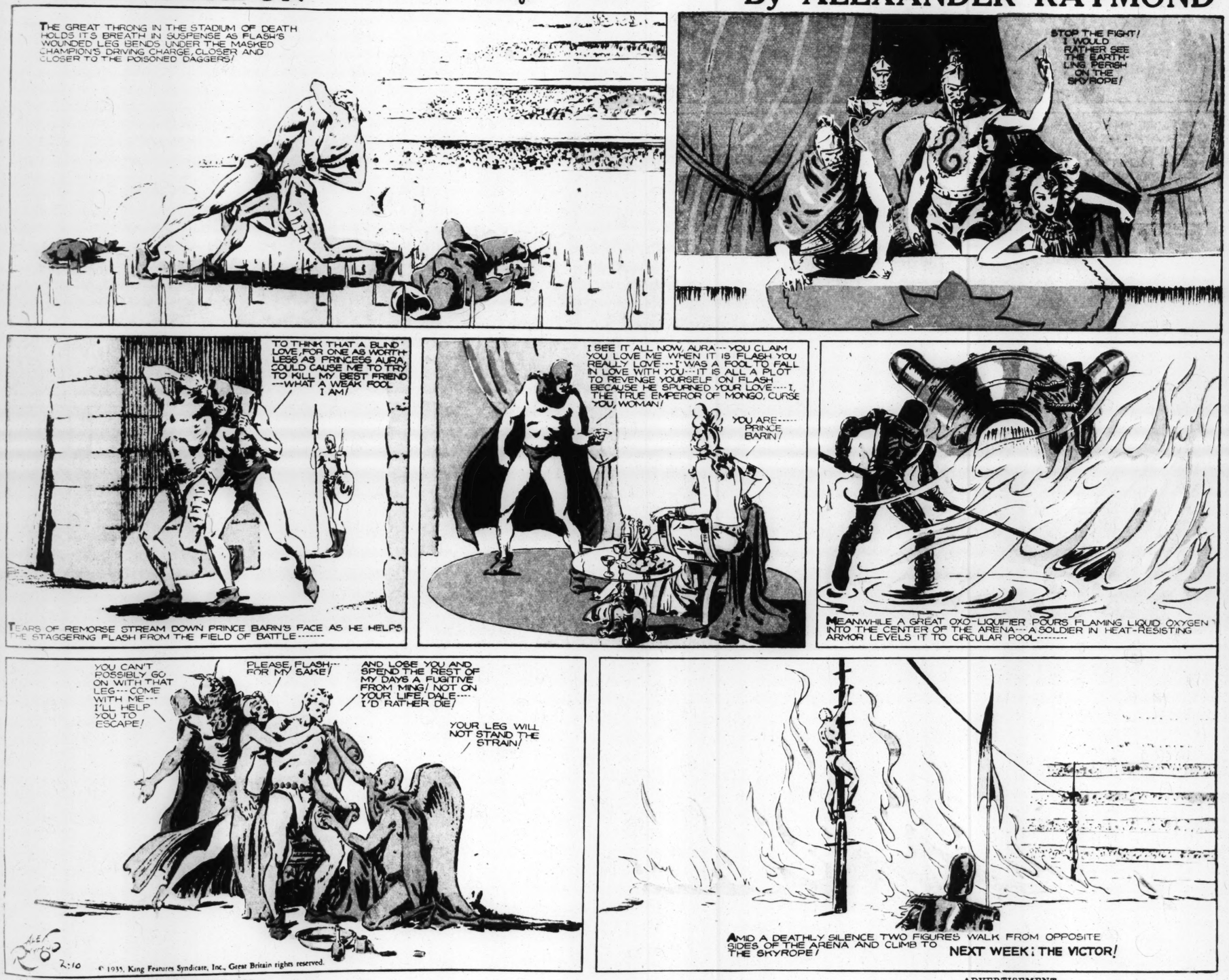
DAD and B -They Dis Yet Both ar

(From one of 10,0 from thankful h



FLASH GORDON

By ALEXANDER RAYMOND



ADVERTISEMENT

DAD and BRAD - They Disagree Yet Both are Right
(From one of 10,000 letters from thankful hearts)









20,000-WORD BOTTLE FREE

NOTE: Quink ends clogging — makes any pen a self-cleaner — a Parker or any other. For Quink dissolves sediment left in a pen by ordinary ink.

The Parker Pen Co.
Dept. 50s, Janesville, Wis.
Send trial bottle of Quink—
☐ PERMANENT..... Color
☐ WASHABLE.....Blue...Black
Name.....
Address.....

HITLER TO ENI
OLD BERLIN

Reichsfuehrer W
Meeting Place to
30,000 Pe

Special to the Post-Dispat
BERLIN, Feb. 4.—
ten, Berlin's oldest
the former Royal P
dergo considerable
a plan approved by
Adolf Hitler.

The scheme pursue
aim of beautifying
restoring its old, dign
of enlarging it to cre
meeting place with r
persons. To this end
vides for removal fr
of an equestrian st
Frederick William I
and of a huge granit
than a century old an
one block, from in fro
of the old museum t
the Lustgarten.

The square dates t
teenth century. It w
garden providing the
then electoral palace.
its first changes un
elector of Brandenb
the garden recons
Dutch lines. King
liam I, father of
Great, converted it
ground for his soldier

Again Becomes

One hundred year
1828, after constructi
museum by Karl Fr
kel, the Lustgarten w
transformed into a g
opened to the public
garden."

The Lustgarten is b
south by the Royal
by the Elector, Fre
1443-51. The origina
undergone manifold a
most important of wl
ried out by Andreas S
1706 under Frederick
King of Prussia. On
square is bounded by
seum, a masterpiece

The famous granite
in 1827, more than se
diameter, and the
Frederick William III
to 1871, interrupted t
fine front of that bui
noble classical lines
planned to place the
sideways to the east,
thedral—the only mo
surrounding the Lust

Cathedral Is Not F

The Cathedral, the
a massive-looking bu
much appreciated by
being considered by t
ple of what is ironical
"Emperor William's b

The monument of
King will find its ne
the west side of the s
occupy part of an em
which formerly the
shots were fired to
birth of a Hohenzoller

It is further plann
the square by 15 mete
Royal Palace. Spea
able to address open
from three platforms
the Royal Palace, the
to the Old Museum ar
the monument.

PERJURY INQUIR
CONSIDERE
WARSHIP

Continued From

been held with Wil
he had discussed em
Homer, a Washington
fect, "to get business
any fee or "fixing"
cussed.

Denials About

Testimony of ano
Thomas M. Cornbrook
wood, N. J., executive
of Gulf Industries, w
ed in part by Miss K

Testifying Friday, C
nied he had discuss
brother, Ernest T. C
meeting in Washingt
1933, at which the com
a 27-ship program
among several ship c
agreement on bidding

"Mr. Cornbrooks (T
cussed the meeting wi
immediately after t
were let," Miss Kitch
She added that Cornb
his brother as menti
of the conference.

In turn, Miss Kitc
ment was challenged
Cornbrooks, who tool
this morning.

"You say you never
meeting with your bro
Cornbrooks?" Senator
asked. "I did not," he
never discussed the s
with my brother."

ADVERTISEM

STOMACH

Get at the real cause.
thousands of stomach
doing now. Instead of tr
up a poor digestion, the
ing the real cause of t
clogged intestines or co

Dr. Edwards Olive
the intestines in a soot
way. When the bowels
ing the natural func

PARIS, Feb. 4.—A ind
regarding the new An
caused prices to act fav
today, although trading
closing was inactive.

BERLIN, Feb. 4.—Due
of business prices on the
considerably and closed at
day.

New York Co

NEW YORK, Feb. 4.—C
Monday; Rio No. 7, 9¼
4, 11c. Rio futures close
sales 2000 bags; March, 6
July, 6.60; Sept., 6.70
Santos futures easy; sale
March, 9.55; May, 9.7
Sept., 9.59@9.60; Dec.,

treaty in
States and
placed ur
found in
ing from
street accident

PARTI
MEE

MISS HAZE
chancellor
sorority, wil
her annual visit
attend the first
chapter this afte
Plaza. Tomorro
guest of honor
bridge party at
Club. She wil
Wednesday even
party at the hom
of Rho chapter,
mour, 6222 Tholo
day evening she
ing of Rho chapt
of Columbus Ha
evening all men
Kappa and Rho
and dance at Hot
Beall will leave
day. On her way
ton she will stop
visit Eta chapter.

The Young Pe
First Divine Sci
give a mask ball
Grove Turner H
vard and Juniata
Max Schmidt, 387
is in charge of er

The St. Louis U
Hadassah will gi
annual informal
the Municipal Aud
ceeds will go tow
ance of the Ch
Meier Shfeyah, in
Bertha Sokolik is
dance committee.

Mrs. A. E. Jone
avenue, will give
this afternoon for
bin, whose marriag
will take place Ap

St. Boniface Dr
present a comedy
Charlie," this after
face Hall, Michig
Schirmer street.
low the performar

The Married La
the parish will gi
Wednesday at 1:30
ish hall.

Delta Theta Kap
give a dinner danc
Thursday.

Alpha chapter o
sorority recently
Ruth Pemberton,
Miss Jeanne Thor
Brueggman and Mi

Mrs. Samuel R
sponsor a benefit c
Muicians' Club, 35
Sunday, Feb. 4, at

The Sisterhood A
its annual show
Sunday evening at
Shaare Zedek Cent

The St. Louis D
Society will hold a
at the Saum Hot
6:45 p. m. Special
tainment has been
subject for discus
dentistry.

Phi Tau Omega s
its first spring par
tea, at the Saum Ho

Officers of Rosat
Association will ent
at a Valentine tea
ly business meeting
sociation will spons
Saturday afternoon
of Rosati-Kain Hig

Alpha chapter of
ma Sorority will gi
Park Plaza at 2 o'
the following rush
Duddy, Miss Alice
Rosemary Kendrick
Breitmeyer, Miss
man, Miss Lois Ra
dine Sparks, Miss
Jean Stocker, Mis
ereaux, Miss Alice
Mary Carriere, Mis
and Miss Norma S

St. Ann's Guild
card party for the
acle Convent Satu
at the Queen's D
3730 Lindell boulev

The class of 193
School will give a
Mark's Hall Feb. 2

The Ladies' Aux
Elks, No. 9, will h
luncheon at 12:30
to be followed by
ing at 2 p. m. The
ty, later in the aft
members are req
articles of clothing
fants. Miss May
president, will pre

Fontbonne Moth
give a card party
at 2 p. m. Friday
at Wydown and
vards. Spring clot
played with studen
and academy servi

Miss Helen Ebel
St. Alphonsus Hig
nae, has appointe
committee chairm
at a card party to
Missouri Athletic
night night at 8 o'
ence Mallon, table
Concannon, attend
Isabel O'Hara, car
Smith, cakes; Mis
candy; Miss Marg
tallies; Miss Leah
Mrs. Raymond Mo

Students of the
of Music, 5223 C
will give a recital
day at 3:30 p. m.
program: Miss L
Miss Martha Ruth
bara Jean McCullo
belle Foster, Miss
Bonewits, Miss J
Miss Marjorie McC
gela Frachia, Miss
Miss Elizabeth Wi

Chi chapter of T
sorority will give

Rosie's BEAU
By GEO. McMANUS

Registered U. S. Patent Office.



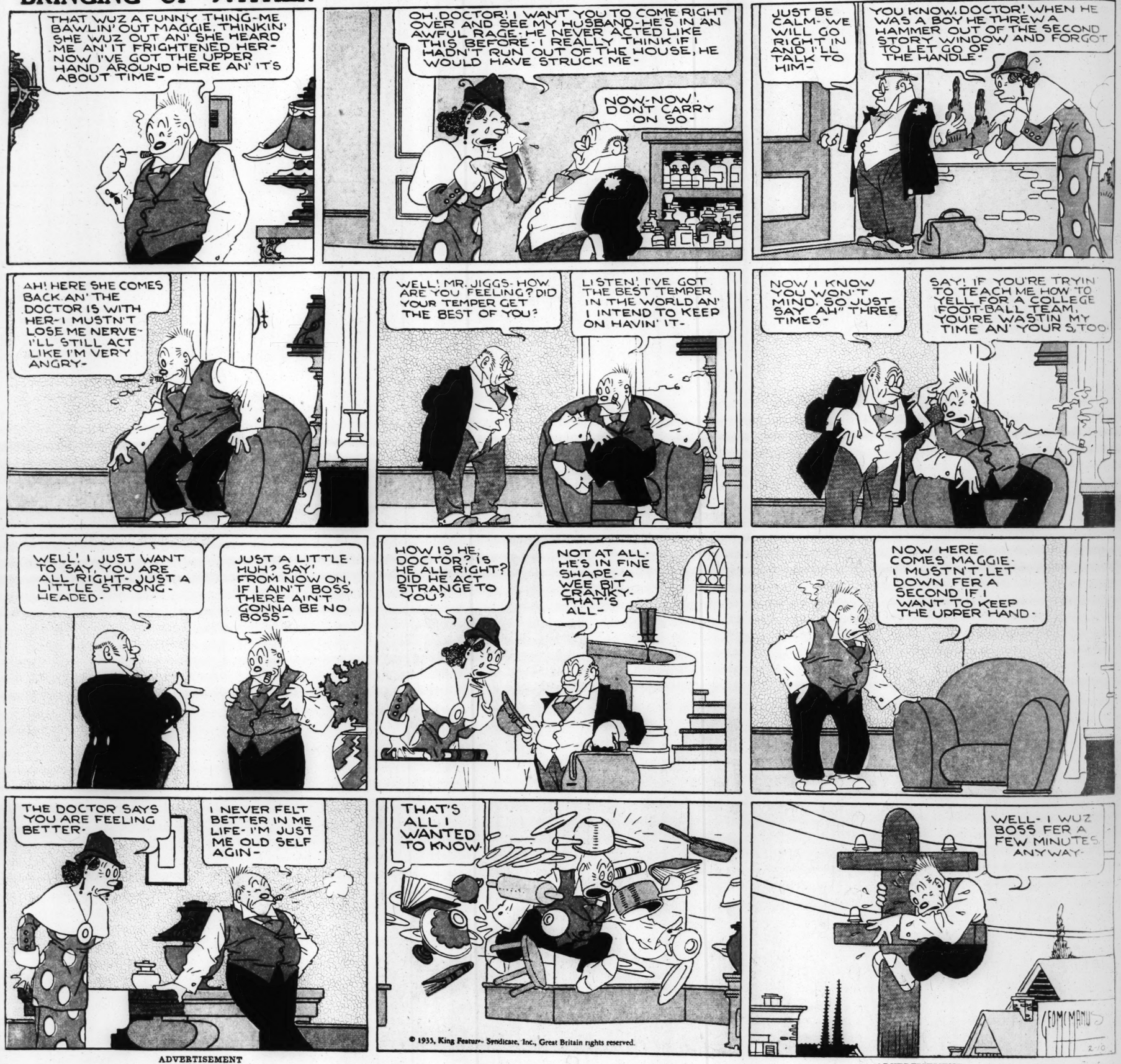
HOW TO KEEP FROM GETTING OLD



BRINGING UP FATHER

This comic appears every day in the daily Post-Dispatch

By McMANUS



ADVERTISEMENT

It's good candy FINEST MILK CHOCOLATE **Oh Henry!** A SOFT, CREAMY FUDGE CENTER ROLLED IN RICH, BUTTERY CARAMEL COVERED WITH TENDER SPANISH PEANUTS AND THICKLY COATED WITH PURE, RICH MILK CHOCOLATE 5¢

ADVERTISEMENT



KEEP
G OLD

NK THE GAS IS
PING IN THE
AR—I'LL GO
WN AND SEE—

E MANUS

R! WHEN HE
REW A
THE SECOND
AND FORGOT

U'RE TRYIN
ME HOW TO
A COLLEGE
L TEAM,
ASTIN MY
YOUR 5, TOO.

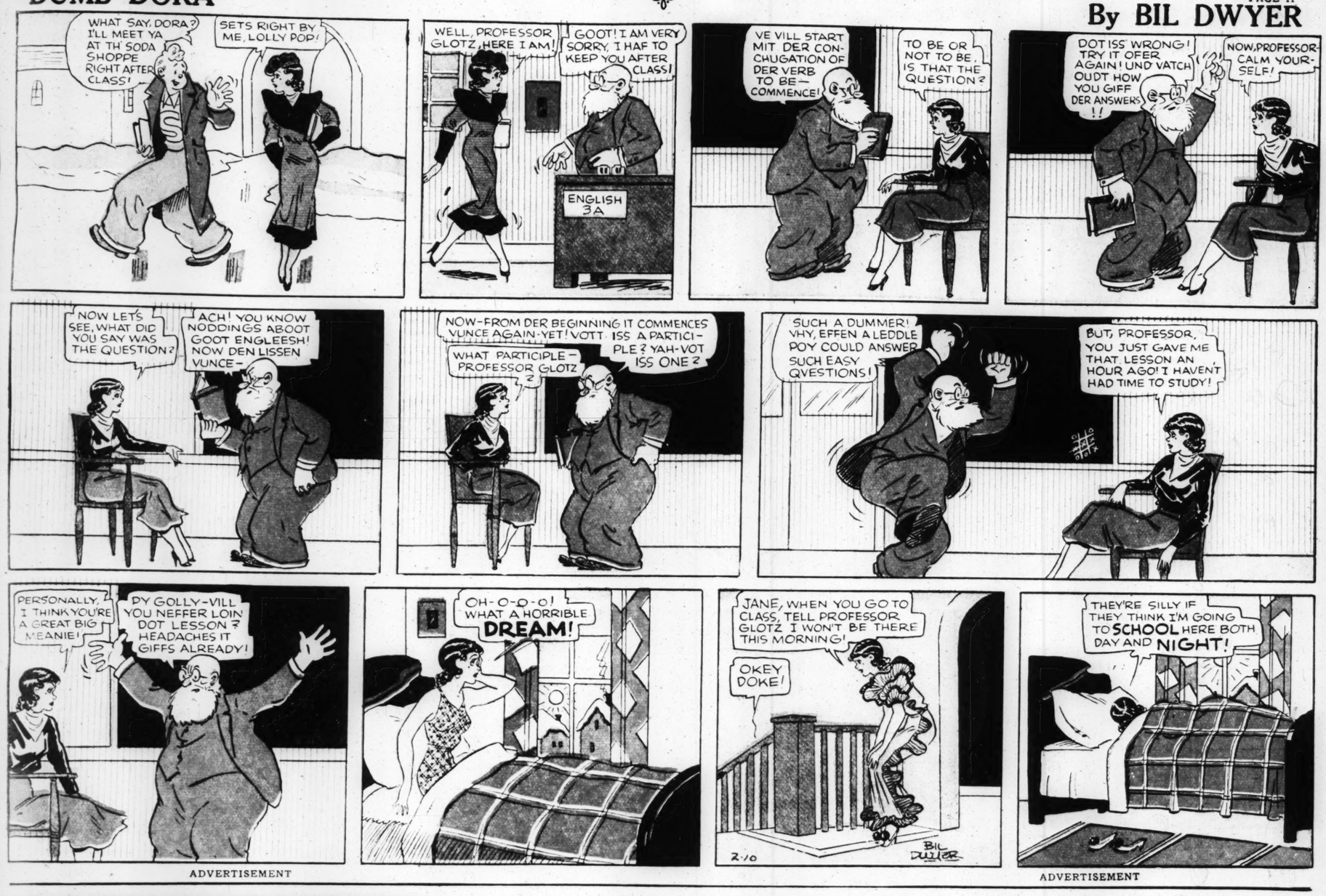
LL—I WUZ
55 FER A
W MINUTES,
ANYWAY—

G. EDMCMANUS
2-10

5¢

DUMB DORA

By BIL DWYER



ADVERTISEMENT

LITTLE JEAN

She was simply a "Bundle of Nerves"

AND TERRIBLY UNDERWEIGHT

BUT READ WHAT HAPPENED





MOTHERS! Ovaltine is a pure food concentrate approved by more than 20,000 doctors. It is highly valued because of the very noticeable increases in both weight and nerve poise which so frequently occur when Ovaltine is added to the regular daily fare.

Recent scientific tests conducted with 48 school children in New York showed a decrease in nervousness, in some cases, of 25% in 2 weeks (as measured by the Olson-University of Minnesota checking system)—when Ovaltine was added to the diet.

For the sake of your child, try Ovaltine. You simply give it mixed with milk—either hot or cold—and children love its delicious taste. You can obtain it at any drug or grocery store—or mail the coupon for a trial supply.

MAIL FOR TRIAL SUPPLY

THE WANDER CO.,
180 N. Michigan Ave.,
Chicago, Ill. Dept. 132-A

Send me your sample package of Ovaltine. I enclose 10c to cover cost of packing and mailing. (Or 25c for special offer at right. *Only one package to a person.*)

SPECIAL OFFER
Orphan Annie's Very Own Mug

With colored pictures of Orphan Annie and Sandy, her dog. Orphan Annie Mug and sample package, 25c.

Name_____

Address_____

City_____ State_____

(*Please print name and address clearly IN PENCIL*) 3515R

OVALTINE

Look for New Low Prices

AT DRUG, GROCERY AND DEPARTMENT STORES

L

**

3 CENTS.

D
ED
Y
OUT
HEARD
D CRY

Betty Gow,
knew Infant
There That
declares, Em-
t Her Friend,
on, Was Not
tate.

TORY
HE LADDER

oard and Va-
er Exhibits
ed" — Com-
mmation —
neral Wilentz
r the State

is.
N. J., Feb. 11.—
chief of counsel
Hauptmann, to-
to the jury to
of the charge
Lindbergh baby.
ny Hauck, Pros-
n County, who
ry of the State's
it had conclu-
tmann's guilt.
n criminal law-
summation this
mediately after-
ed at 4:36 p. m.
David T. Wilentz
ate tomorrow.
task with a feel-
responsibility,"
can readily ap-
ing to the pros-
r minds there
hat this defend-

original conten-
job," Reilly, in
argument, de-
bergh was stab-
by those who

on he flung out
Betty Gow, the
and charged she
n aside from the
ew the baby was
on the night of
Ollie Whateley,
ad, who he said
dog which failed
baby was taken.
r. Condon.
d Dr. John F.
ie" of the ran-

ehind something
s-unholy," Reilly

ransom payment,
"I can't con-
er in the world
een missing for
to come in con-
on who is going
ey that wouldn't
ot and killed the
e money out of
d have torn him

n who holds his
heart, who tries
not to crack and
a man charged
in unconsciously
make a mis-
and that, Col.
you have done

as a "Plant."
rged the kidnap-
"plant" and that
taken from the
the window.
at picked that
crib," he cried,
olemn word, the
knew that child
ew that person."
e absence of fin-
rsery to suggest
l servant" wiped

ith in this case,"
ubbed out many
d with it. They
gone swiftly, and
ll the others in
hand of retribu-

ge 2, Column 2.

HITLER TO ENI
OLD BERLIN

Reichsfuehrer W
Meeting Place to
30,000 Pe

Special to the Post-Dispat
BERLIN, Feb. 4.—
ten, Berlin's oldest
the former Royal P
dergo considerable
a plan approved by
Adolf Hitler.

The scheme pursue
aim of beautifying
restoring its old, dign
of enlarging it to crea
meeting place with r
persons. To this end
vides for removal fr
of an equestrian st
Frederick William I
and of a huge granit
than a century old an
one block, from in fro
of the old museum t
the Lustgarten.

The square dates t
teenth century. It w
garden providing the
then electoral palace.
its first changes un
elector of Brandenb
the garden recons
Dutch lines. King I
liam I, father of
Great, converted it
ground for his soldier

Again Becomes

One hundred year
1828, after constructi
museum by Karl Fr
kel, the Lustgarten w
transformed into a g
opened to the public
garden."

The Lustgarten is b
south by the Royal
by the Elector, Fre
1443-51. The origina
undergone manifold a
most important of wh
ried out by Andreas S
1700 under Frederici
King of Prussia. On
square is bounded by
seum, a masterpiece

The famous granite
in 1827, more than se
diameter, and the
Frederick William III
to 1871, interrupted th
fine front of that bui
noble classical lines
planned to place the
sideways to the east,
thedral—the only mo
surrounding the Lust

Cathedral Is Not F

The Cathedral, the
a massive-looking bu
much appreciated by
being considered by t
ple of what is ironical
"Emperor William's b

The monument of
King will find its ne
the west side of the s
occupy part of an em
which formerly the
shots were fired to
birth of a Hohenzoller

It is further plann
the square by 15 mete
Royal Palace. Spea
able to address open
from three platforms
the Royal Palace, the
to the Old Museum ar
the monument.

PERJURP INQUIF CONSIDEREI WARSHIP

Continued From

been held with Wil
he had discussed em
Homer, a Washington
tect, to get business
any fee or "fixing"
cussed.

Denials About

Testimony of ano
Thomas M. Cornbrook
wood, N. J., executive
of Gulf Industries, w
ed in part by Miss K

Testifying Friday, C
nied he had discuss
brother, Ernest T. C
meeting in Washingt
1933, at which the com
a 27-ship program
among several ship c
agreement on bidding

"Mr. Cornbrooks (T
cussed the meeting wi
immediately after t
were let," Miss Kitch
She added that Cornb
his brother as menti
of the conference.

In turn, Miss Kitc
ment was challenged
Cornbrooks, who tool
this morning.

"You say you never
meeting with your bro
Cornbrooks?" Senator
asked. "I did not," h
never discussed the s
with my brother."

ADVERTISEM

STOMACH

Get at the real cause.
thousands of stomach
doing now. Instead of t
up a poor digestion, the
ing the real cause of t
clogged intestines or co

Dr. Edwards Olive
the intestines in a soot
way. When the bowels
ing the natural func

PARIS, Feb. 4.—
regarding the new An
caused prices to act fav
today, although trading
closing was inactive.

BERLIN, Feb. 4.—Due
of business prices on the
considerably and closed at
day.

New York Co

NEW YORK, Feb. 4.—C
Monday: Rio No. 7, 9¼
4. 11c. Rio futures close
sales 2000 bags; March, 6
July, 6.60; Sept., 6.70
Santos futures easy; sale
March 9.55; May, 9.
Sept., 9.59@9.60; Dec.,

treaty in
States and
placed ur
found in
ing from
street accident

PARTI MEET

MISS HAZEL
chancellor o
sorority, will
her annual visit,
attend the first r
chapter this after
Plaza. Tomorrow
guest of honor
bridge party at t
Club. She will
Wednesday eveni
party at the hom
of Rho chapter, M
mour, 6222 Tholoz
day evening she w
ing of Rho chapt
of Columbus Hal
evening all mem
Kappa and Rho
and dance at Hot
Beall will leave
day. On her way
ton she will stop
visit Eta chapter.

The Young Peo
First Divine Scie
give a mask ball
Grove Turner Ha
vard and Juniata
Max Schmidt, 387
is in charge of en

The St. Louis U
Hadassah will giv
annual informal d
the Municipal Aud
ceeds will go tow
ance of the Ch
Meier Shfeyah, in
Bertha Sokolik is
dance committee.

Mrs. A. E. Jones
avenue, will give
this afternoon for
bin, whose marriag
will take place Ap

St. Boniface Dra
present a comedy
Charlie," this after
face Hall, Michig
Schirmer street.
low the performar

The Married La
the parish will gi
Wednesday at 1:30
ish hall.

Delta Theta Kap
give a dinner danc
Thursday.

Alpha chapter of
sorority recently
Ruth Pemberton, M
Miss Jeanne Thor
Brueggman and Mi

Mrs. Samuel R
sponsor a benefit c
Muicians' Club, 35
Sunday, Feb. 4, at

The Sisterhood A
its annual show
Sunday evening at
Shaare Zedek Cent

The St. Louis D
Society will hold a
at the Saum Hot
6:45 p. m. Special
tainment has been
subject for discus
dentistry.

Phi Tau Omega s
its first spring par
tea, at the Saum Ho

Officers of Rosat
Association will ent
at a Valentine tea
ly business meeting
sociation will spons
Saturday afternoon
of Rosati-Kain Hig

Alpha chapter of
ma Sorority will gi
Park Plaza at 2 o'
the following rush
Duddy, Miss Alice
Rosemary Kendrick
Breitmeyer, Miss
man, Miss Lois Ra
dine Sparks, Miss
Jean Stocker, Mis
ereaux, Miss Alice
Mary Carriere, Miss
and Miss Norma S

St. Ann's Guild
card party for the
acle Convent Satur
at the Queen's D
3730 Lindell boulev

The class of 193
School will give a
Mark's Hall Feb. 2

The Ladies' Aux
Elks, No. 9, will h
luncheon at 12:30
to be followed by
ing at 2 p. m. The
ty later in the aft
members are req
articles of clothing
fants. Miss May
president, will pre

Fontbonne Moth
give a card party
at 2 p. m. Friday
at Wydown and
vards. Spring clot
played with studen
and academy servi

Miss Helen Ebeli
St. Alphonsus Hig
nae, has appointe
committee chairm
at a card party to
Missouri Athletic
night night at 8 o'
ence Mallon, table
Concannon, attend
Isabel O'Hara, car
Smith, cakes; Mis
candy; Miss Marg
tallies; Miss Leah
Mrs. Raymond Mo

Students of the
of Music, 5223 C
will give a recital
day at 3:30 p. m.
program: Miss L
Miss Martha Ruth
bara Jean McCullo
belle Foster, Miss
Bonewits, Miss J
Miss Marjorie McC
gela Frachia, Miss
Miss Elizabeth Wi

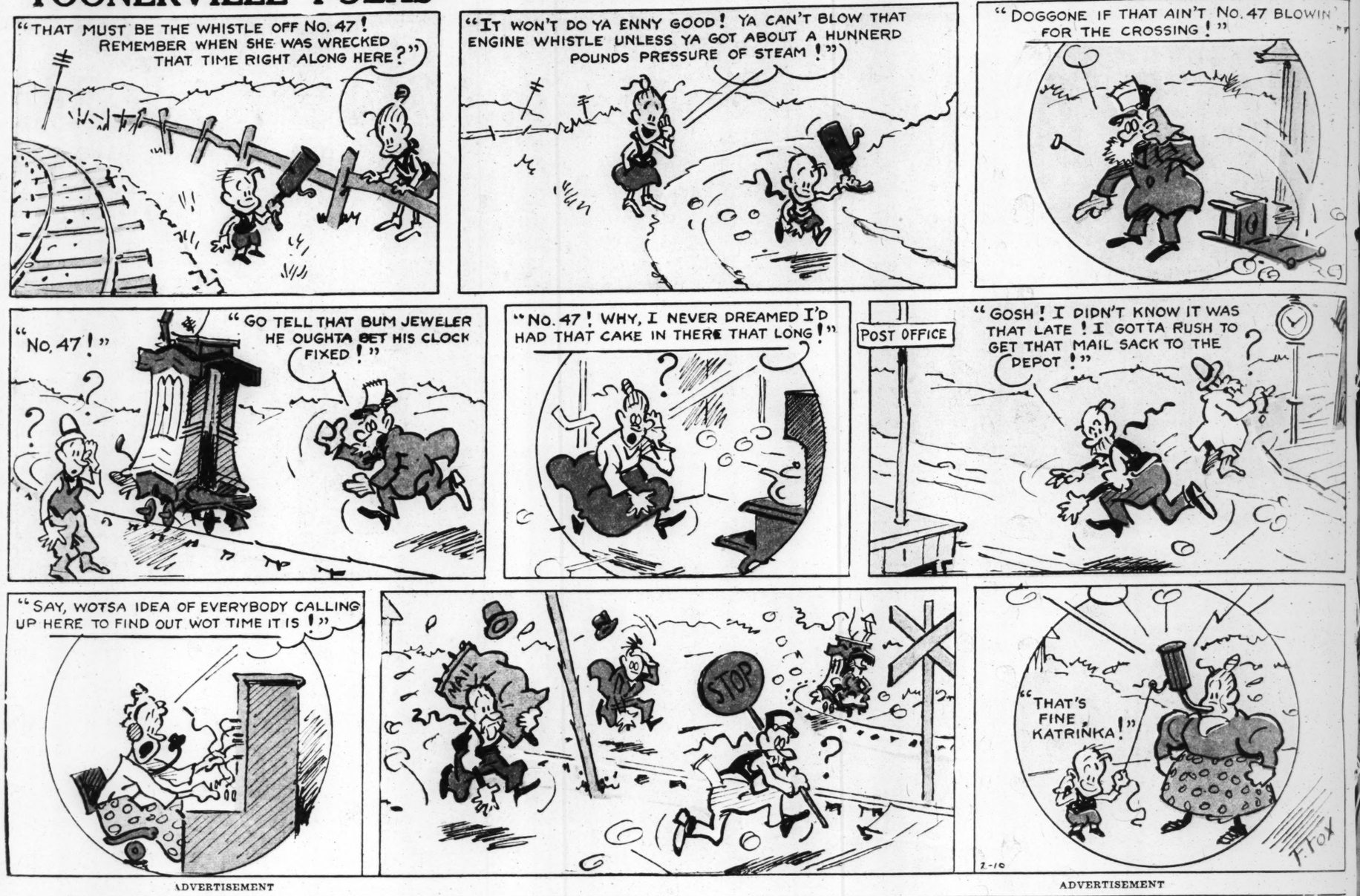
Chi chapter of T
sorority will give

PAGE 12

TOONERVILLE FOLKS

This comic appears every day in the daily Post-Dispatch

By FONTAINE FOX



ADVERTISEMENT

ADVERTISEMENT

Nosing Around With Jimmy "Schnozzle" Durante



NEXT TIME YOU MAKE GELATIN DESSERT

Smell it!

As you pour on the hot water, bend over the bowl and smell the rising vapor.

With *ordinary* gelatin desserts, the vapor has an *unpleasant* odor.

With *Royal* Gelatin, you get just the delicious fragrance of fruit.

And Royal tastes as good as it smells. If the package says "Orange"—it *tastes* like juicy, sun-ripened oranges.

Seven pure fruit flavors: Orange, Lemon, Lime, Pineapple, Strawberry, Raspberry and Cherry. Also the new Royal Gelatin Aspic (unsweetened) for jellied meats and salads.

Try Royal Pudding, too. It's made with healthful arrowroot. Two flavors: Chocolate and Vanilla.

Copyright, 1935, by Standard Brands Incorporated

SHEPARD ACQUITTE OF WI MURD

Retired Army Major
Not Guilty at Tope
Federal Court
Which Deliberated
Saturday Night.

VERDICT IS 'RIGHT
AND JUST,' HE

Former Medical O
Once Convicted
Given Life as Po
But Supreme
Granted Reversal.

By the Associated Press.

TOPEKA, Kan., Feb. 1
Charles A. Shepard, retir
rector, was acquitted
the charge that he murde
second wife, Zenana, with
clear the way for his mar
Miss Grace Brandon, Texa
rapher.

The jury, which heard the
second trial in Federal Co
tired Saturday night, and
reach its verdict until today

Shepard was convicted in
trial, but the Supreme C
ered the conviction.

The verdict is right an
said Shepard, who is 63 year

The third Mrs. Shepard
to the Major and clasped
her arms as the verdict was

There was scattered appl
Shepard quickly walked
the courtroom to thank the

"I never wavered," Mrs.
said. "I have lived with th
and I know his kindness
gentleness. They could no
vince me that he was a mu

The first ballot was eight
for acquittal, it was learn
day Sunday the jury stood
two on official ballots, altho
foreman indicated to the co
terday that it was 11 to one

Yesterday's Developme

The jury returned to the
om for instructions yeste

"Suppose there is one ju
didn't consider the evi
the foreman asked Judg
Neblett.

"The juror has the right
consider evidence he believ
untrue," replied the Judge.
tell you what to do. You'll
decide the case yourselves."

At the defendant's side i
out the second trial was h
wife, the former Mrs. Alice
wealthy Denver (Colo.) wid
ed him in his successful
from the conviction and li
ence in the first trial.

The Supreme Court, in
aside the original verdict,
the trial court erred in adm
a "dying declaration" the te
of a nurse that Mrs. Shep
clared three weeks befo
death "Dr. Shepard has
me."

The nurse, Clara Brow
tified at the second tri
concerning her own observa
the case and the fact she
her patient for inspection
whisky bottles she found on
in Shepard's room.

Death of Mrs. Shepar

Mrs. Zenana Shepard
when she died at Fort Rile
June 15, 1929, after a my
illness. Shepard, in his defe
with that she was a dea
sister who often threate
herself.

Government testimony
prove that Shepard, who h
to San Antonio, Tex., to
flight Surgeon's course in
of 1928, there met and fell
with Miss Brandon, then 2
became engaged, the Gov
said, around Thanksgiving
although Shepard contended
not until nearly a year late
Miss Brandon, who surr
Shepard's letters and gift
prosecution, was a witness
him at both trials. She wa
court today, having returne
home.

HUMAN SACRIFICE BY I

American Tribes Paid Tri
Gods of War.

WASHINGTON, Feb. 1
sacrifice as an offering to t
of war once was fairly
among the American India
according to new research an
by the Smithsonian Institu

It was once thought that
sacrifice was practiced only
tribes in Mexico and by th
Dr. Truman Mi
the Bureau of America
ogy. But he has found
considerable evidence that it w
practiced by many tribes as fa
the Great Lakes.